TODAYS PHOTO PLAY INDEX

ARCADE AIRDOME — Grand & West Pine — DOUBLE PROGRAM "Oil and Romance" "The Timid Terror"
ASHLAND — 4920 Newstead — Double Program "Denver Dude" and "The Bachelor's Baby"
Bremen Theater — 12th and Bremen — Double Program "Mr. Wu" and "The Show Girl"
CHOUTEAU — Off. and Chouteau — Pat O'Malley in "Perch of the Devil" and "Wisecrackers"
EMBASSY — 6238 Delmar — Double Program "Quarantined Rivals" & "Border Whirlwind"
FAIRY — 5640 Easton — "The Lunatic at Large" and "Then Came the Woman"
FIRMA Theater — 4924 Bartmer Av. — ALL-STAR CAST in "Whispering Sage" Serial and Comedy
KING BEE — 4716 N. Jefferson — ALL-STAR CAST in "BIRDS OF PREY" and Amateurs
Kirkwood — Kirkwood, Mo. — Dolores Costello in "MILLION BID" News and Comedy
KNICKERBOCKER — 3145 Park — Double Program "30 Below Zero" and "Little Adventuress"
McNAIR — McNair-Pestalozzi — "The Potters" and "The Sooners Kid" Minstrel Revue
MACKLIND — 5415 Arsenal — Double Program "White Flannels" and "Hard Fists"
MOGLER — 7th and Bremen — Double Program "Mr. Wu" and "The Show Girl"
NEW SHENANDOAH — Gravois & Shenandoah — Ralph Graves in "BLARNEY" Musical Comedy
Newstead — 6366 Lee Av. — Double Program "Jim the Conqueror" & "The Timid Terror"
O'FALLON — 6024 W. Florissant — Double Program "Afraid to Love" and "Yours to Command"
PAULINE — Lillian & Claxton — JETTA GOUDAL in "WHITE GOLD"
Pestalozzi — 2842 Pestalozzi — Double Program "THE RED MILL" & "Speeding Hoofs"
QUEENS — 4700 Maffitt — DOUBLE PROGRAM "CABARET" and "Jim, the Conqueror"
RITZ — Grand and Juniata — Double Program Jackie Coogan in "Johnny, Get Your Hair Cut" And Renee Adoree & Conrad Nagel in "Heaven on Earth"
ROBIN — 3740 Robin — TOM TYLER in "The Sonora Kid"
WELLSTON — 6822 Easton — "The Midnight Limited" & "The Winner of the Wilderness"

ST. LOUIS AMUSEMENT CO.'S THEATERS

ARSENAL — Grand and Arsenal — Double Program "Rough House Rosie" and "Matinee Ladies"
Shenandoah — Grand-Shenandoah — Double Program "Blarney" and "Some Pumpkins"
SHAW — 3907 and Shaw — Marie Prevost in "VANITY" and "COLLEGIANS"
Manchester — 4315 Manchester — HOOT GIBSON in "Hey, Hey, Cowboy" and "Wisecrackers"
Kingsland — 3457 Gravois Av. — Reginald Denny in "Cheerful Fraud" & "Collegians"
Woodland — 5015 Gravois — MONTE BLUE in "BITTER APPLES" and Vaudeville
VIRGINIA — 5127 Virginia — Double Program "VANITY" and "PLAY SAFE"
Cinderella — Cherokee and Iowa — Madge Bellamy in "Telephone Girl" High-Class Vaudeville
GRAVOIS — Jefferson & Gravois — Double Program "Night Bride" and "Whirlwind of Youth"
Lafayette — 7043 S. Jefferson — Madge Bellamy in "Telephone Girl" and "Wisecrackers"
CONGRESS — 4023 Olive St. — Adolphe Menjou in "Broadway After Dark" & "Collegians"
AUBERT — Auber and Easton — Double Program "His First Flame" & "In the First Degree"
MIKADO — 3955 Easton — ALL-STAR CAST in "Valley of Hell" High-Class Vaudeville
PAGEANT — 6631 Delmar — JETTA GOUDAL in "WHITE GOLD"
TIVOLI — 6340 Delmar — Double Program "White Gold" and "Tongues of Scandal"
HI-POINTE — Clayton & McCausland — Double Program "My Old Dutch" and "Cradle Snatchers"
Maplewood — 7170 Manchester — Double Program "Cradle Snatchers" & "Whirlwind of Youth"
Powhatan — 3111 Sutton Av. — Doub. Prog.: "Night Bride" and "Modern Wants No Children"
OZARK — Webster Groves — Double Program "Ritzy" and "Chasing Trouble"
COLUMBIA — 3857 Southwest — MONTE BLUE in "Bitter Apples"
Grand-Flor. — Grand & Florissant — Double Program "Vanity" and "Held by the Law"
LINDELL — Grand and Hebert — Double Program "Ritzy" and "Held by the Law"
MAFFITT — 2812 N. Vandeventer — Double Program "Silent Rider" and "Night Bride"
NOVELTY — 5534 Easton — Betty Bronson in "Ritzy" and "Wisecrackers"

KINGS THEATER — DELMAR AT SKINKER
Now Playing MILTON SILLS in "FRAMED"
6—Acts Vodvil—6
Beautiful Skydome Now Open!

There Are BUYERS for USED ARTICLES

That CAMERA lying unused in the closet—can be sold through the Post-Dispatch For Sale ads. Call MAin 1111—phone your order.

ST. LOUIS POST-DISPATCH

Sunday Post-Dispatch Today, 80 Pages
FIRST NEWS SECTION, 12 PAGES.
SECOND SECTION (SPORT), 6 PAGES.
THIRD NEWS SECTION, 8 PAGES.
FOURTH NEWS SECTION, 4 PAGES.
FIFTH NEWS SECTION, 6 PAGES.
SIXTH NEWS SECTION, 4 PAGES.
REAL ESTATE AND WANT SECTION, 14 PGS.
ROTOGRAVURE, 8 PAGES.
MAGAZINE, 10 PAGES.
COMIC SECTION, 8 PAGES.

VOL. 79. No. 299. PART ONE. ST. LOUIS, SUNDAY MORNING, JULY 3, 1927. PAGES 1—12. ★★★★★ PRICE 10 CENTS

WILD WELCOME GIVEN BYRD ON HIS ARRIVAL IN PARIS

COMMANDER BYRD'S OWN STORY

Flight Chief Writes of Anxious Hours Before 'America' Was Forced Down

Praises Courage With Which Comrades Received Order to Land at Sea in Fog and Darkness.

TELLS OF STRUGGLE AS PLANE STRUCK WATER

Compass Took "America" in a Circle After Reaching Coast, Due to Some Unknown Attraction.

SECOND INSTALLMENT (First Installment on Page 2.)

By Commander Richard E. Byrd, U. S. N.

Copyright, 1927, in the United States, Canada, Mexico, Cuba, South America, Japan, Europe and the British Empire, by the New York Times Co. Reproduction in whole or in part forbidden without permission. All rights reserved.)

Special Cable to the Post-Dispatch and New York Times.

PARIS, July 2.

IN the matter of selecting the weather on our trans-Atlantic flight, we made up our minds that we could only shove off after Lindbergh got back as we thought that was the courteous thing to do.

We waited for the weather until after his reception was over, so that it was reported a number of times that we were going to leave the following morning, but I never gave the word that we were going until 1 o'clock in the morning of June 29. And we went when we said we would.

It was not until then that Dr. Kimball, of the Weather Bureau, and his assistants, Barrett and Rossby, gave us their O. K. Up to that time the weather was reported dangerous.

It was not even then ideal, and they did not promise us much but we were determined that we would not wait for ideal weather. We only wanted an even break. Indeed, if we got a little adverse weather we could prove more.

Weather Forecasts Accurate.

These weather reports deserve the greatest credit for predicting the weather for three flights: Lindbergh's Chamberlin's and ours. In my opinion they did splendidly. This is the first time such weather prognostications have been made, and this beginning is destined to develop eventually into a very efficient and satisfactory meteorological service for the Atlantic.

The Weather Bureau co-operated with us in every way and the Radio Corporation of America did great work, sending reports to the Weather Bureau from trans-Atlantic steamers.

It was raining just before we took off and it was thick and drizzly from the time we left until about 8:30 a. m. For the first few hours we got as much latitude as we could for safety and gave more attention to the safety factor than to speed.

Watched for Nungesser.

We had fairly clear weather until we reached Newfoundland, though at times it was quite rough, especially going over Nova Scotia. We kept a sharp lookout all along the route for Nungesser and Coli. We had always been anxious to search for them and thought there was a slight chance that they might have landed in some rugged place in Newfoundland or Nova Scotia and cracked up their machine.

On the way to Newfoundland we had a splendid opportunity to get some excellent data on the altitude at which to fly in order to get the most help from the wind, in other words, to pick out the shortest air route. If the best advantage is taken of the winds the route can be shortened about 500 miles, and we were anxious that our flight should do something towards contributing to this improvement.

The most difficult thing about these long flights is suspending the great loads in the air. We soon got up to 3000

Continued on Page 2. Column 4.

Hero of Trans-Atlantic Flight



COMMANDER RICHARD EVELYN BYRD, U. S. N.

NOVILLE DESCRIBES FLIGHT IN CLEAR AIR, BETWEEN TWO BANKS OF DENSE FOG

By LIEUT. GEORGE C. NOVILLE,
Second in Command of the Monoplane America.

(Copyright, 1927.)

VER-SUR-MER, France, July 2.

YOU will want to ask me right off: "What was it like?" Well, like nothing I have ever felt or have seen in the air, or that I ever dreamed of. Both Commander Byrd and I agree that this trans-Atlantic flight was the weirdest trip we have ever made in all our aviation experience, and if we live for the next thousand years we will never know another flight like it.

It was just a ghostly and unbelievable sort of thing—flying on, on and up there cutting the fog with always more fog or more rain ahead. If the Atlantic can be crossed under such conditions it can be crossed under any conditions. After this trip I cannot have the slightest doubt of that.



GEORGE C. NOVILLE.

There was terrible weather from the beginning. Not bad weather, but terrible weather. If we had waited for days trying to pick particularly bad weather we could not have encountered anything worse. We have not reached Paris, it is true, but I do not believe our flight is in any way a failure. I know it has done a great deal more than can at the present time be estimated. It has demonstrated beyond all debate that it is possible to fly a heavy plane three or four thousand miles without stopping, despite all the obstacles—dense fog and blinding rains—can place in the way.

We haven't had much sleep yet. As a matter of fact, all of us are too keyed up to think much about sleeping yet, so if I wander a bit in telling you of the flight, you can say that that is the reason. But it seems to me that right now you will want to know what happened when we got over France rather than about the weather we encountered in crossing.

We were blind men in the air. That is the whole story.

We were up there in those thick, gagging mists. The rain was slashing against the cabin, blurring the windows and blotting out everything, and our fuel was fading away—four more hours of fuel, then three more—and we couldn't see a thing!

Just before we hit the water we were absolutely as blind as if we were born blind. You can well understand why when we realized we had missed Paris and that we had sent out 'S O S call. I believe that S O S was the first ever sent in the history of aviation, at least from an airplane.

We saw very little of the continent. Something had gone wrong with the compass, you see. Even though we had made a surprisingly accurate line along the French coast, we had set another course in our try for Paris.

Then the worst part of the whole trip began. Certainly none of us imagined beforehand that we could actually reach France and then be worse off than in mid-ocean. But as we ploughed hour after hour into the murky banks ahead, never finding an opening where we could descend and rarely seeing any lights at all, we all realized that if we didn't get a break soon it might be pretty bad.

Twice, as near as we could

Continued on Page Five

JOY SUCCEEDS NIGHT OF ANXIETY AS TO FATE OF TRANS-SEA FLYERS

Flowers Showered Upon Aviators as They Drive From Railway Station to Their Hotel.

PRESIDENT GREETS THEM AT PALACE

Pilot Acosta's Collar Bone Broken—Byrd Is Ordered by the Doctor to Take a Complete Rest.

By the Associated Press.

PARIS, July 2.—After a meeting of wild joy with which Paris welcomed them following the night of anguish as to their fate, Commander Richard E. Byrd and his comrades of the trans-Atlantic plane "America," began taking stock this afternoon. It was found that Bert Acosta had suffered a broken collar bone, which was set at the American hospital. Commander Byrd, after a careful examination by Dr. Gros, head of the surgical staff, was ordered to take a complete rest. The doctor, however, allowed him to attend the reception by President Doumergue at the Elysee Palace in the afternoon. Lieut. George Noville's knee was injured. Lieut. Bernt Balchen was the only one of the party un hurt.

Landing Was Deliberate.

Commander Byrd looked rather worn when he mounted the steps of the Palace, but greeted the correspondents and photographers with his distinguished smile; then picked out one man who thoughtfully had taken off his hat and gave him a faultless naval salute.

President Doumergue broadened his usually open smile when the "America's" crew were presented by Charge Whitehouse.

"I followed with intense interest every phase of your flight," he said to Commander Byrd. "I watched the end of it with the greatest anguish. I had the latest news brought to me at dinner and I stayed up late in the hope of hearing that you had landed safely."

The President asked several questions concerning the details of the flight and wanted especially to know whether the landing was accidental or intentional.

"It was intentional," replied Commander Byrd. "I sought a place near the shore to save my ship. I still had gasoline for half an hour's flight."

It is probable that Acosta's collar bone was fractured when the America landed in the water at Ver-Sur-Mer, but he cannot vouch for it, as he professes to have been unaware of this until the surgeon discovered the injury this afternoon.

Crowd at Railway Station.

It is possible that some of the damage might have been done at the St. Lazare railway statin here today when a crowd of 10,000 persons risked crushing Byrd and his companions in their eagerness to get a sight of them and acclaim them. The aviators and their friends were pulled, pushed and hauled about and only with the greatest difficulty could they make their way to the waiting motor cars. In the crush much glass was broken, and a piece of it got into the eye of Mrs. Richard D. White, wife of the American Naval Attache.

The airmen were taken completely by surprise when they found the station on their arrival from Caen so crowded that some spectators were pushed off the platform. The aviators became separated on their way out of the station but were brought together again through a lucky meeting with Charles A. Levine, who crossed the Atlantic in the Columbia with Clarence D. Chamberlin. When they reached the open air they heard the roar of the thousands pressed into the small space in front of the station. The automobiles made their way painfully through the throng and finally arrived at the Continental Hotel, where the aviators took up their quarters in the apartment of Rodman Wanamaker, the backer of the expedition. At the hotel they

Continued on Page Four.

FORREST FERGUSON SERIOUSLY HURT AS AUTO UPSETS AVOIDING CRASH

Former President of Bankrupt Ferguson-McKinney Co. Suffers Broken Bones in Accident Near Memphis

WOMAN WITH HIM ALSO INJURED

Miss Gerster Neal, Old Dyersburg, Tenn., Friend, Was on Way to Theater Party With Him.

Special to the Post-Dispatch.

MEMPHIS, Tenn., July 2.—Forrest Ferguson, 65 years old, formerly president of the now bankrupt Ferguson-McKinney Manufacturing Co., of St. Louis, is under treatment in the Methodist Hospital here for fractures of an arm, a leg and ribs, and body bruises, suffered yesterday afternoon when an automobile he was driving overturned near Covington, 15 miles from Memphis. His condition is serious.

With Ferguson at the time of the accident was Miss Gerster Neal, 38, of Dyersburg, Tenn., Ferguson's former home. She suffered a severe scalp wound and body bruises and is also a patient at the hospital. Both are reported better today.

Ferguson and Miss Neal, friends for a number of years, were on the way from Dyersburg to Memphis for a dinner and theater party when the accident occurred. As their machine, a heavy sedan, reached a turn in the road Ferguson was forced to swerve to avoid striking another machine traveling in the opposite direction. After leaving the highway, the Ferguson sedan overturned in a ditch.

Ferguson has been spending much time of late near Dyersburg on a 1500-acre farm which he and other members of his family own.

Jury Disagreed at Ferguson's Trial For Fraud in Failure.

Forrest Ferguson, business associate of the late Murray Carleton, is awaiting a second trial, in Federal Court here on a charge of sending a false financial statement through the mails. Alfred F. Baggot, secretary of the Ferguson-McKinney Co., is a co-defendant in the case.

The jury in the first trial, held last February, before Judge Davis, deliberated 52½ hours without reaching a verdict and was discharged. The date of the second trial has not been set, though it probably will be this fall.

The Government alleged at the first trial of the case that Ferguson and Baggot were parties to the mailing of the false financial statements of the company, which failed with a $1,500,000 loss. The two defendants attempted to place sole responsibility for the crash, and alleged criminal acts in connection with the failure, on Carleton, who had been treasurer and financial backer of the company.

MOVIE FLYER HOPES TO HOP OFF FROM HAWAII TODAY

Richard Grace, Failing in First Attempt, Will Start for San Francisco Or Los Angeles.

By the Associated Press.

HANA ISLAND OF KAUAI, Hawaii, July 2.—A hop-off for San Francisco or Los Angeles early tomorrow morning, was scheduled by Richard Grace, a movie stunt aviator, after he had failed today to force his heavily loaded plane into the air.

The plane, weighing more than 4000 pounds, careened along the rough runway and punctured the tire on one of its wheels. Before repairs could be made, the mounting sun had heated and thinned the atmosphere, so that Grace declared a postponement necessary for a take-off.

The aviator plans to fly alone. He will pilot his course with the aid of two magnetic compasses and a speed indicator.

Grace said he would start toward San Francisco, 2400 miles from this village, but if he had enough fuel he would veer to the south and land at Los Angeles, 2600 miles from Hana.

Hurt Chasing Purse Snatcher.

Mrs. Mary Link, 69 years old, a widow, of 1031 Allen avenue, suffered a fractured left arm and lacerations of the face when she fell when attempting to pursue a man who snatched her purse as she was walking on Lafayette avenue, between Seventh boulevard and Broadway, at 10 o'clock last night. The man escaped with the purse, which contained 60 cents.

FAIR TODAY; INCREASING CLOUDINESS TOMORROW

THE TEMPERATURES.

12 Noon	81	7 p. m.	80
1 p. m.	82	8 p. m.	77
2 p. m.	83	9 p. m.	76
3 p. m.	84	10 p. m.	*76
4 p. m.	85	11 p. m.	*75
5 p. m.	84	12 midnight	*75
6 p. m.	80	1 a. m.	*75

*Indicates street reading.

Yesterday's high, 84 (2:15 p. m.); low, 73 (7:15 a. m.).



Official forecast for St. Louis and vicinity: Fair today; tomorrow probably increasing cloudiness; not much change in temperature.

Missouri: Fair today; tomorrow, probably increasing cloudiness, not much change in temperature.

Illinois: Fair today; tomorrow, increasing cloudiness and somewhat warmer, probably showers by night in north portion.

Sunset, 7:30; sunrise (tomorrow) 4:40.

Weather Outlook for the Week.

By the Associated Press

WASHINGTON, July 2.—The weather forecast for the week beginning Monday, July 4, follows:

Upper Mississippi and Lower Missouri Valley: Periods of showers at beginning and before close of week; variable temperature, but mostly seasonable.

PROCEEDS OF PROPERTY SALE TO BE DIVIDED 6480 WAYS

Large Number of Heirs to Share in Sum Received for Manhatten Real Estate.

By the Associated Press

NEW YORK, July 2.—Several parcels of lower Manhattan real estate, to be sold at auction Wednesday, will no doubt bring a large price, but it won't look so large when it is cut 6480 ways before distribution under the decision in the partition suit that resulted in the sale.

Ruth Searing Forbes brought a partition suit in the Supreme Court against more than 50 members of old New York families to effect sale and distribution of the property, in which all own a share as heirs of the original owners. One piece of the property, on Grand street, was part of the Bayard east farm in the seventeenth century.

The Court ordered sale by auction and in order to distribute the proceeds equably among the heirs, the total must be first divided into 6480 parts

MEXICO DEPRIVES AMERICAN OIL COMPANY OF RIGHTS

Standard Oil Subsidiary Reports Action of Government in Republic to State Department.

By the Associated Press.

WASHINGTON, July 2. — The Mexican Government has declared the rights of the Trans-Continental Oil Co., a subsidiary of the Standard Oil Co. of New Jersey, forfeited because the company has refused to comply with the disputed provisions of the Mexican oil laws.

The oil company reported the action to the State Department, it was learned tonight. State Department officials, it was said, would make inquiry through the American Embassy in Mexico City as to the Mexican Government's reason for the action.

VILLAGE SLIDING INTO RIVER

Waters of Mississippi Slowing Destroying Columbus, Ky.

By the Associated Press.

COLUMBUS, Ky., July 2. — The entire village of Columbus, once proposed as the nation's capital, is slowly sliding into the Mississippi River. Continuous cave-ins along the river front have occurred since the April floods, which completely inundated the village, and yesterday a section of earth 40x60 feet crumbled into the river.

Residences near the river front are being torn down to save the material from the water. The inhabitants of the town are in no immediate danger, and it is estimated that several months may elapse before the water completes the destruction which it has begun.

Figures Indicate A Noisy Fourth.

WASHINGTON, July 2.—Monday should be an unusually noisy Fourth of July if Commerce Department figures are a correct guide. During the first four months of the year, one million pounds more of firecrackers were imported than in the like period of last year. At the same time, exports of firecrackers jumped, being 3,036,173 pounds against $2,016,738 pounds in the same period in 1926.

JACK DEMPSEY'S BROTHER KILLS WIFE AND SELF

Former Champion Identifies Bodies After Fatal Shooting at Apartment in Schenectady, N. Y.

PUGILIST TO GO ON WITH SHARKEY BOUT

Training for Next Fight Will Be Suspended Until Former Title Holder Recovers From Shock of Tragedy.

By the Associated Press.

WHITE SULPHUR SPRINGS, Saratoga Lake, N. Y., July 2.—Tragedy struck the camp of Jack Dempsey today and halted the former world title-holder's training for his comeback attempt with Jack Sharkey as his opponent July 21. Dempsey had just returned from two strenuous hours on the road this morning when word came to the camp that John Dempsey, his 38-year-old brother, had shot himself to death in Schenectady after killing his 21-year-old wife, Edna Carlow Dempsey, in their apartment there.

(The ex-champion's correct name is William Harrison Dempsey.)

The fighter raced by automobile with his business adviser, Leo P. Flynn, to Schenectady, where he identified the bodies and made arrangements for sending His brother's to Salt Lake City, Utah, and that of Mrs. Dempsey to Green Island, N. Y.

Tragedy Overcomes Dempsey.

Tears streamed down Jack's cheeks as he sat in the car outside the morgue.

"It is terrible," he said, "but that's life, isn't it?"

John, several years older than Jack, always had been the favorite of the husky younger man, friends said, and had been cared for almost entirely by the former title-holder during a recent protracted illness.

Three years ago, John, who up to a short time ago conducted a gymnasium for boxers in Los Angeles, underwent a serious abdominal operation, Jack said, and at intervals since had suffered from mental depression. It probably was during one of these that his older brother fired the fatal shots, the former champion thought.

Will Not Postpone Bout.

Flynn announced later for Dempsey that the bout with Sharkey would take place as planned despite the tragedy. Jack will not resume training, however, until he has recovered from the shock. Flynn believed Jack would be back to work next Monday.

John Dempsey married his wife in Saratoga three years ago. Her home was in Troy, N. Y. The couple moved to Los Angeles, where their 2-year-old son Bruce was born.

About three months ago, Mrs. Dempsey separated from her husband and went to Schenectady. On renting the apartment in which the shooting occurred, Mrs. Dempsey was reported to have told the landlady she was "trying to keep out of the way" of her husband, and that he had threatened her life three weeks ago. John Followed her there with the expected purpose of opening a gymnasium.

Meets Wife Outside Home.

John met his wife outside the home this morning. After a violent argument in the presence of the landlady, who said Dempsey apeared to have been drinking heavily, John entered the house and was followed shortly by Mrs. Dempsey.

Almost at once, the landlady said, she heard three shots. Dempsey died immediately from a bullet through the right temple. Mrs. Dempsey, wounded in the head and side, was alive when police arrived, but died before medical aid could be summoned. The official verdict of Coroner William C. Treader pronounced the deaths as "murder and suicide."

The blow that fell upon Dempsey today recalled the worries and

Continued on Page 3. Column 5.

ARMY FLYER WITH LINDBERGH ESCORT KILLED IN CRASH

Lieut. Johnson's Plane Thrown Into Nose Dive When Nicked by Rear Machine at Ottawa Field.

By the Associated Press.

OTTAWA, July 2.—An aerial tragedy marred Col. Charles A. Lindbergh's arrival here today to attend the celebration of Canada's diamond jubilee of confederation. Lieut. J. Thad Johnson, American army flyer, met death when his plane, one of the 12 which escorted the trans-Atlantic hero from Selfridge Field, Detroit, Mich., crashed within view of the Hunt Club landing field, six miles from Ottawa.

Lindbergh and a number of the escorting planes already had landed when the accident occurred. A misunderstanding of Lieut. Johnson's maneuvers was given as the cause.

Plane Nicked From Rear.

According to the pilot of the plane behind him, he started downward as if to land, but suddenly rose again to resume his place in the formation. The plane in the rear nicked the tail of his machine, throwing him into a nose dive, a bare 100 feet from the ground.

Lieut. Johnson was quickly overboard, striving desperately to open his parachute, but the drop was too short. The parachute opened, but not sufficiently to break the fall, and the flyer was instantly killed. His plane crumpled in a cloud of dust, just over the brow of a hill and out of sight of the crowds on the field.

Col. Lindbergh had entered an automobiel and was being whisked away to where Canadian officials were waiting to welcome him. Mounted police surrounded his car, and Lindbergh first heard the news from a Sergeant riding at his side.

Lindbergh Aids in Inquiry.

Only a few words of greeting had been exchanged between the reception committee members and Col. Lindbergh when he broke in: "You will have to excuse me—I want to go and see about the boy who crashed."

He climbed into an open roadster and was taken across the field and over the brow of the hill where the scout plane lay a wreck. Lieut. Johnson's body had been placed in an ambulance, and mounted police and military units held back the crowds.

Maj. Lanphier, United States Army and Group Capt. Scott, Royal Canadian Air Force, joined Col. Lindbergh in asking questions of witnesses and arranging for a formal investigation.

Lindbergh Shows Sorrow.

Then Lindbergh went back to carry out his part of the program, but there was no "Lindy smile." He sat in the car with stern face, coatless and hatless, with goggles pushed back on his forehead, while the crowds, who had not learned of the tragedy, cheered wildly in welcome.

Until Lieut. Johnson's crash came, the day promised to be a brilliant air fete. Crowds and cars lined the great field five miles southwest of the city. For hours the people waited in the sun.

St. Louisan Makes Perfect Landing.

Then the planes were sighted, flying high in four groups of three. They swung down over the city and then stretched into line, the Spirit of St. Louis breaking away from the formation. Col. Lindbergh circled the field once and the crowds cheered as he swept down in his silver plane to a perfect landing.

Air force mechanics rushed out to guide the wings as he taxied to a corner of the field while the army pursuit squadron zoomed and rose over the field with the engines thundering.

Only a small portion of the crowd broke through the lines, and these were mostly held at a

Continued on Page 7, Column 6.

No Publication Tomorrow

The Post-Dispatch will not publish tomorrow, July 4.

In the event only of receipt of news of extraordinary importance, demanding immediate publication, an extra will be issued.

CREW OF "THE AMERICA" WRITE FOR THE POST-DISPATCH OF THEIR HARROWING EXPERIENCES AND NARROW ESCAPE FROM DEATH

BYRD PROPOSED CAPTIVE BALLOONS TO MARK PARIS

Anticipated Danger of Fog, Floyd Bennett Discloses, and Suggested Way to Overcome It.

DOESN'T KNOW WHY PLAN WAS DISCARDED

F. Trubee Davison Says More Powerful Lights Must Be Developed to Penetrate Mists.

By Leased Wire From the New York Bureau of the Post-Dispatch.

NEW YORK, July 2.—Long before the take-off from Roosevelt Field, Commander Richard E. Byrd considered the possibility that dense fog might prevent a safe landing of his heavy monoplane at Le Bourget.

This was disclosed today by Floyd Bennett, who piloted Byrd's plane on its North Pole flight, as he waited patiently in his room at St. Vincent's Hospital for personal word from his friend. Bennett was injured in a minor crash of the "America" on a test flight.

"Several months ago, when the 'America' was nearing completion at the Fokker factory," he said, "the commander and I considered the possibility of having balloons strung up over Le Bourget flying field to guide us to our landing.

"It was planned to have a whole series of balloons placed at different levels from 15,000 feet down. In this way the chances were fairly good that at least one would be outside the foggy area, and by flying at different altitudes it would be possible to pick up the exact location of the field.

"We also thought of having the French place flags in the balloons — a white flag to let us know if the fog bank was high enough to permit us to come down and land under it and a red flag if the fog hung too low to permit landing.

"Why this scheme was not carried out I do not know. On nine days out of ten I think it might work. From newspaper reports of the flight, however, it looks as if conditions were so bad that nothing would have been of much use."

The America's epic voyage has brought sharply to public notice aviation's necessity of developing means for fighting fog. The problem long has been all too familiar to pilots and others directly interested in flying. Some have advanced the idea of devising apparatus to dispel fog, but most have dismissed this as visionary.

Initial progress in overcoming fog—speeded greatly by development of regular mail and passenger air lines—has been along two lines: First, development of ground lights whose beams can to a certain extent pierce fog; second, use of radio as a means of directional guidance.

The United States and Great Britain have gone farthest in this work, but are not yet able to combat the worst fogs. Radio guidance may well keep a plane on its course for thousands of miles, but if the journey ends in such fog as Byrd encountered over France, only new lighting methods would permit landing. Assuming that radio could let a pilot know when he was directly over a field, landing would still be extremely hazardous if he could not see the ground.

14 PLANES IN RELIABILITY TOUR LAND AT PITTSBURG

One Gets Off Course, Goes Up Allegheny River and Is Three Hours Late.

By the Associated Press.

PITTSBURG, July 2.—All the 14 airplanes in the National Reliability tour were accounted for in their flight here from Baltimore when Louis G. Meister landed at Rodgers Field, more than three hours late today. He told airport officials his plane got off its course and went up the Allegheny River.

Eddie Stinson, piloting a Stinson-Detroiter monoplane, tonight had 3183 points. His closest rival was Harvey C. Mummert, piloting a Mercury, with 2628.8 points.

The flyers will remain in Pittsburg until tomorrow when they will take off for Cleveland. An informal dinner followed by a theater party was given in their honor tonight.

John P. Wood, piloting a Waco plane, the first to arrive, gave the crowd a thrill before he landed. Soaring out of the sky he came within five yards of the ground at headlong speed but swooped up suddenly and circled the field before landing. Lloyd Clevenger was second and John P. Riddle, third, with E. W. Cleveland, the latter a Pittsburg resident, fourth.

FIRST INSTALLMENT

Commander Byrd's Story Of Losing Fight With Fog

By Commander Richard E. Byrd, U. S. N.

(Copyrighted, 1927, in the United States, Canada, Mexico, Cuba, South America, Japan, Europe and the British Empire by The New York Times Co. Reproduction in whole or in part forbidden without permission. All rights reserved.)

Special Cable to the Post-Dispatch and New York Times.

VER-SUR-MER, France, July 2.



RICHARD E. BYRD.

AT 2:30 yesterday morning, in the pitch dark and rain pouring and the clouds so low there was no possibility of seeing anything, our trans-Atlantic flight ended in the sea, 200 yards from shore, near the village of Ver-Sur-Mer.

We landed voluntarily, choosing the sea as safer than unknown ground, and then swam and paddled that 200 yards to shore, while our plane, the America, filled and partially sank. But now our plane is safe on land, though badly damaged, and we are as nearly all right as four men could be who went through such a strain as we did through those 40 hours.

Of our flight, these are the salient facts that stand out in my mind now:

We flew more than 40 hours and through 19 consecutive hours we never saw land, sea nor ship.

Right near the start we feared we would have to dump half our gasoline and turn back, but, luckily, just at the critical moment, our ship lifted and Lieut. Noville, who was all set to empty one gasoline tank at least, held his hand.

Completely Lost.

During the last six hours of our flight our earth induction compass, for some unknown reason, was thrown out of position and before we knew it we had swung in a half circle out of our course, and to state it frankly we were completely lost.

Once before during the day we had become much alarmed for we found we had drifted further south than we expected, and it was only by asking with our radio what our position was that we were able to get a reply and shape our course. As it was we altered our course considerably from that originally set, and instead of steering for Ireland, as we planned, decided to shape our course to Finisterre.

That was entirely successful, and we arrived over the region of Brest with everything in good order. Then after so much of our voyage was completed we got into trouble. I do not make any effort to say where we flew exactly. We were there in the dark steering by a compass which had gone crazy.

Twice Near Paris.

We thought we were going over Paris at least twice in those five hours of wandering in the pitch blackness with the rain pouring.

We thought we were going right but we were not. At one point I think we were only a few miles from Le Bourget, but we could see nothing.

There was no way for us to know where we were going. Because of the lowness of the clouds and the darkness, we were hopelessly lost. We must have been near Paris, the city of light, but we saw no light. We saw nothing. We did not know whether we were over town or country over fields or mountains. We never once saw the lights of Le Bourget. We never once saw the Eiffel tower. We never once saw anything of Paris.

Once we were right near our goal, with enough gasoline to fly three hours, or nearly 300 miles and we could not make the 10 miles which separated us from the flying field for which we were bound.

It did not take long for us to see we had missed Paris and were just wandering around. Then we saw our compass hand had gone wrong.

We do not know yet what was wrong with it. We do not know whether if it had behaved we could have landed in that inky blackness.

There we were. We sent out one message about 1 o'clock that we were lost but could get no reply. No one of us four had any idea where we were or where we were going. Lieutenant Balchen was doing the piloting. He did as well as anyone could have done for we were in a great prison of darkness and we could not see our way out.

And then came the surprise of our lives. We saw sea beneath us. We did not know where we were. We know now we had done a half circle and come back doubling on our tracks back over the coast, not so far from where we had crossed it five hours before.

Then we knew that in one hour, or perhaps half an hour, we could go no further because our gasoline supply would be exhausted. We might at any moment have had to make a forced landing.

In the pitch darkness we could make out nothing of the countryside. We could see it was high tide and that the shore was so covered with water that there was no beach to land on.

I then took the decision to land on the sea and get ashore as best we could. I told the others what I wanted to do. I told them it was less dangerous than coming down in an utterly unknown land, less dangerous for us as well as for those we might hit if we came down in a town. I was convinced it was the safest and wisest course to take. It was risky, but less risky than coming down anywhere else and the decision justified itself by its success.

The plane was partially wrecked and its fuselage damaged, but I think we will be able to mend her up again. The French air service and the marine authorities, who are taking care of the plane, have been very kind and very skillful.

The landing gear was stripped the moment the plane struck the water and when she made a second dip there was a bump which shook every man's teeth loose.

Norville, Bert Acosta and Balchen had been rendered practically deaf by the strain of the long flight, and as none of us could hear the others, each thought he alone was safe.

But our little rubber rafts behaved admirably. We got out of the plane everything we wanted and then we started for shore. And we landed safely.

That is the outline of the story I have to tell today. In another article I will give the details of the flight over the Atlantic. I might say we had rain, wind and fogs all the way across the ocean. We could not get out of the fog. We went up, but there we found fog, too. Most of the time we flew at 10,000 feet. During the ocean flying Acosta did most of the piloting, Blachen taking over the controls when we hit land. It was he who did the landing on the water, and it was admirably done.

There was no part of the flight in which we did not have difficulties.

Estimate of Distance.

The compass worked well until we hit France, but at that we got far off our course.

We figure we flew in all some 4200 miles.

One thing stands out about the flight and that is the behavior of our motors. They worked perfectly all the time and never once showed the slightest error or failure.

Our radio proved its value, for it showed it is practicable to keep more or less in touch with ships at sea and thus help keep on the course.

I think that perhaps our effort to keep away from freezing weather might have had to do with our getting further south than we should have. Once ice formed on the motors and we were, of course, worried about the effect the ice might have on our propellors.

The greatest surprise and greatest thrill of the whole trip was when we found ourselves over the water and knew we were not far from Deauville.

There is much to be told about our flight as a whole, but the memory of that five hours in the pitchy darkness, the agony of that experience, still holds my mind and I cannot think of much else.

For the sake of comparison, I can say that nothing in my North Pole flight, so hard experience, no strain came anywhere near equalling what we endured in that aimless flight over France, lost and almost helpless.

When we landed we had enough fuel to have gone only 30 more miles.

As for our future plans, they have not yet taken shape.

POPE DECORATES DE PINEDO

ROME, July 2.—Commander Francesco de Pinedo, Italian aviator, who recently completed a four-continent flight embracing Africa, North, South America and Europe, was decorated by Pope Pius today with a gold medal in commemoration of his notable exploit.

His Holiness took occasion to pay tribute to the recent victories of American aviators, particularly the heroic flight of Commander Byrd and his companions, whose daring he said had aroused the greatest admiration everywhere.

Commander Byrd's Own Story of End of Flight

Continued From Page One.

feet which, in my opinion, is a remarkable demonstration, considering the heavy load aboard.

Of course, we could have taken considerably more gas if we had left the radio out, taken only two men, and not taken 300 or 400 pounds of emergency equipment, mail, food, medical supplies, etc. We deliberately sacrificed the cruising radius in an effort to provide for every emergency, just as commercial planes of the future must do.

Fighting the Fog.

Now that it is over I am glad we had such difficult weather conditions because our flight proves what an airplane can survive, and I believe we learned something about what to do in such bad weather. For example, when flying for hours through or over one layer of clouds with another layer above the only possible way to account for the wind drift is to take radio bearings from ships. This could readily be so worked out that bearings could be procured for the whole flight.

In another article I shall go more fully into this matter of wind drift and position, for in those 19 hours when we saw neither water or land and seldom even the sky I realized more fully than ever how important to trans-Atlantic flying this question is. We had fog clouds practically the whole way, even before we reached Newfoundland and until we came down at Ver-Sur-Mer.

Rainbow About Plane's Shadow

For today I shall confine myself to describing as well as I can the trip itself and leave its lessons for another time. As I looked through the trap door when passing north of Halifax the shadow of the "America" showed clear on a cloud below us and there was around it a very beautiful rainbow that remained with the plane. I could not help but think it was a good omen. Little did we imagine the struggle that lay before us.

Soon after we got over Newfoundland I saw a big stream of oil floating aft on the deck. I thought it was an oil leak, and a bad one, which if true would place us in a very serious predicament. It called to my mind an oil leak we had on the Josephine Ford when we were one hour from the North Pole and when we thought there was not the slightest possibility of getting back.

Immediately I got hold of Noville, who was forward, and we found it was not a leak, but that he had spilled some oil in pouring it into the engines.

Then began those 19 hours from the time we met the fog over Newfoundland until we came out of it. In my log I find this note, which was made then: "I take my hat off to the boys. Their efficiency and calmness are marvelous."

44 Gallons of Gas An Hour.

Several hours after leaving Newfoundland I got a note from Noville giving the amount of gasoline left. I made some quick calculations and found that we had burned 44 gallons of gas an hour, that going on at anything like that rate of consumption and with the winds in any way against us it would be impossible to reach the other side. We had gone too far to turn back. Should our weather map be incorrect we would get on the northern side of the storm area or the southern side of the high-pressure area and the winds would probably be against us and we would certainly have to make a forced landing in the Atlantic.

I did not tell the boys this because there was no use worrying them, but for hour after hour I was worrying whether the winds were with us. I knew that the higher we flew the greater the winds we would have, if the weather map was correct. If not correct, the higher we flew the more we would probably be held back. We chanced everything on flying high and so attempted to keep over the fog clouds as much as possible.

Flying Blindfolded.

When the time came for the sun to set we had just managed to get above the highest tips of the great clouds. The sun went down in a blaze of glory. Then began a great struggle during the hours of that first night to keep out of the clouds from the time the banks stretched above us and we had to fly blindly with the instruments.

I couldn't help but admire the way Balchen and Acosta kept at their jobs. It was a great comfort at this time to get some radio messages. The radio worked splendidly all the way across and Noville deserves the greatest possible credit.

Although still in the clouds when the dawn broke the light was very welcome. All that day we had only very occasional glimpses of the sun and sometimes in the fog we could barely see the wing tips of the plane.

When we got above the clouds there were at times some terrible views. We would look hundreds of feet into fog valleys—dark, ominous depths.

At times the cloud peaks on the horizon looked exactly like a land of mountains. At other times they took on the appearance of a beautiful lake or a river which showed blue against the gray of the clouds around.

A Happy Mistake.

Once when we were flying at an altitude of about 10,000 feet water was dripping into our cabin from the extremely dense fog. We got a radio message from the steamer Ulgaland, which told us that our signals were coming so strong that we must be very near them and asked if we could see them. They said they, too, were covered with fog. They gave us a radio bearing and soon after that we got a message from the steamer Paris, which also said that our radio was so strong that we must be near them. They gave bearing that verified our calculation and told us the clouds were low and the wind from the west. This last information was very encouraging.

I asked Noville for another report on gas and to my great joy found that we had many hours' supply of gas left. I got together with him and found we must have made some mistake in the first estimate given me. We had enough gas to take us far beyond Paris.

When finally we saw water it was indeed a most pleasant sight. It was still cloudy, but we could get glimpses of the sun through the clouds. We checked the drift and speed very carefully from then on until we struck land. We did not sight any ships until we got quite near land, then we passed a large number of them.

Sighted Cape Finisterre.

We were naturally delighted when we sighted Cape Finisterre. Then we began receiving radio messages from all directions. It seemed as if the whole of Europe was trying to get in touch with us.

I set a course for Paris and checked very carefully on the cities and points of land we should see.

Soon it began to get dark and the weather so rainy and thick at times that we could not check on the lighted cities below us. I was not apprehensive about hitting our objective, because we had done pretty well with our compasses over 3000 miles and I saw no reason why we should not steer accurately the remaining 300 miles.

We saw some bright beacons ahead at about the time we should be at Paris, when I was so confident that we were there that I wrote a radio message for Noville to send reporting to Mr. Wanamaker that Paris was in sight. But when we reached the bright lights we found to our great astonishment that we had come to some amusement resort on the water.

Compass Took Them in Circle.

Our compass had taken us in a circle instead of in a straight line; but it was difficult to tell whether the circle was to the right or the left and impossible to know its diameter. So we found ourselves in a most disconcerting predicament, not knowing our position with certainty, our gas giving out before morning and unable to see land beneath us, as it was a very dark night and the weather was thick.

I judge that we had circled, left, and I more or less guessed our position and set another course for Paris. This was a very critical time, indeed, because, if after flying several hours and missing Paris, we might have a forced landing on our return and not only smash the plane to pieces but run a big chance of injuring someone beneath us.

It is certain that our compass went bad when we aimed for Paris the first time, and Balchen afterwards checked with me that something seemed wrong with the compass during that time.

But when I set the second course I checked both compasses together and found they were O. K. I do not believe there was anything wrong with the compass—it was some local affection, probably from some magnetic material that had been moved in the ship.

Heard at Le Bourget.

We continued our course until we thought we could be at Paris, but the weather was so thick that I believe that if we had been very close to the beacon at Le Bourget we could not have seen it.

We have been told that our engines were heard there with a sound intensifier but I am not able to confirm that statement.

We reached the point where if we went on any further and missed Paris we would be likely to have a forced landing before our return to water. It would be utterly impossible to land on unknown land without smashing everything to pieces.

We therefore determined to head for water and land there the best way we could. That we would not be able to see water very clearly we knew, and I do not believe I ever heard of anybody landing on a pitch dark night on water without a light. But at any rate, it was our only hope.

Praises Comrades' Courage.

I want to pause here again and mention my shipmates. Here they were faced with a situation where the chances of survival were small, yet they continued to function efficiently.

At the same time that I admired them beyond words, I felt that the entire responsibility was mine—that it was I who had invited them to make this flight with me and that missing Paris was my fault.

I will not relate here the thoughts that went through my head at this time, but I will say that I thought much of the families of these fellows and I thought of their great delight when I invited them to make this trip with me.

The strain was prolonged and one had lots of time to think things over. To make matters worse, the weather still was squally and pasty. We began to make preparations for the end and put some of our scientific data in places where we thought there would be the least chance of their being injured by water.

I set our course to take us back to the amusement resort we had seen, because at least there was some light there. We came out of the fog and saw land several times from above. We circled slowly around and attempted to find some landing place near, but there was none.

Guided by Lighthouse.

The only other thing we could see was some revolving light some distance away. We made for it, hoping that the flashes of this light would enable us to see the water sufficiently to judge our distance above it when we came down. But when we got there we found that the beams of light traveled so rapidly over the water that they were of no use to us.

We had brought with us for navigation purposes some bombs which would ignite on striking water and give light for a few minutes. Our gas was getting low and we decided to try a landing. Balchen was at the wheel.

Plane Filled With Water.

We came down as slowly as possible without losing flying speed and falling into the water. The wheels touched first and were shorn off the fuselage. A second or two afterward there was a smash and the whole plane instantly filled with water.

Noville says that he saw me shot out of the window, out of which I was looking to try to judge the distance above the water. I found myself swimming around and swam back to the window and heard Noville calling for me.

I yelled to him but was not sure he heard me. But I could dimly see him getting out of the window on the other side. He afterward told me that the hours of roaring engines had deafened him, so that when he called him he could barely hear my voice.

Rounding Up the Crew.

Seeing that he was safe I swam forward to the cockpit. Reaching in for Balchen I found him extricating himself in a dazed condition. He also was deaf, which I did not realize at the time.

I yelled at the top of my voice for costa but got no answer. I thought he was pinned somewhere under the water. We looked in the cabin, but could not see him and thought that he might have been thrown clear and stunned. We continued to yell for him and looked around, but could not find him.

It was very dark. The plane was floating with a wing under the water, which meant that the whole of the fuselage was under water also. Presently Acosta appeared, and, believe me, I was the happiest man in the world.

Our emergency compartment with equipment for use in case of a forced landing at sea was placed where we thought there would be the least chance of its getting under water. Our calculations were right. The top of the compartment was clear.

Rubber Boat Pumped Up.

Noville ripped it open and was soon getting out our rubber boat while we were engaged forward. With some difficulty, we climbed on top of the wings and started pumping air into the boat. As ever one was stiff and bruised, this was not an easy thing to do.

The great tank, which was now empty of gas, was holding the plane up, and that helped us. We landed when the tide was high and I believe we were in not more than 10 or 15 feet of water.

With grunts and groans we embarked in our rubber boat and rowed ashore. We carried the boat up the beach and headed for the sea at light, which seemed to be about a mile away.

Light-Keeper Aids Them.

When we reached the little village, we found it was not easy to rouse the inhabitants. The houses had fences around them and the gates were locked. We jangled the doorbells, but to no avail.

Finally we went to the lighthouse and found the lightkeeper and his wife awake. I think they first thought we were questionable characters—we certainly looked it, wet and bedraggled.

But when they found we had landed from America, there was great excitement and from then on we received the kindest, most courteous and hospitable attention possible, from the people of the village, which happened to be Ver-Sur-Mer.

As long as I live, I shall never forget them, and as I thanked my host on leaving, he said that, not only had he done this for me, but had done it out of affection for America.

ST. LOUIS POST-DISPATCH

Founded by JOSEPH PULITZER Dec. 12, 1878.

Published Daily by The Pulitzer Publishing Co. Twelfth Boulevard and Olive Street.

MEMBER OF THE ASSOCIATED PRESS AND AUDIT BUREAU OF CIRCULATIONS

The Associated Press is exclusively entitled to the use for republication of all news dispatches credited to it or not otherwise credited in this newspaper and also the local news published herein. All rights of republication of special dispatches herein are also reserved.

Subscription Rates by Mail, in Advance

Daily and Sunday, one year $10.00
Daily, without Sunday, one year 8.00
Sunday only, one year 5.00

Remit either by postal order, express money order or St. Louis exchange.

Subscription Rates by Carriers

Daily only, 80c a month; Sunday, 10c a copy. Daily, 80c a month; Sunday, 10c a copy.

Entered as second-class matter July 17, 1879, at the Postoffice at St. Louis, Mo.

Acosta Writes of Hours of Fog; And Insistent, Futile Radio Calls for Landing Directions

By BERT ACOSTA,

Pilot of Commander Byrd's Plane, the America, on the Trans-Oceanic Flight.

(Copyright, 1927.)

VER-SUR-MER, France, July 2.

SEVENTEEN hours of continuous fog over the Atlantic Ocean, then a brief spell of visibility followed by seven hours of wandering aimlessly over Normandy, and finally the descent on the sea 200 yards from the beach in this small French resort.

Such briefly is the story of our flight from Roosevelt Field to the mainland of Europe. It was a strenuous, harassing and at times hair-raising flight. We had the worst trip ever encountered by aviators, certainly the worst of my experience.



BERT ACOSTA.

It is true that we did not reach the ultimate objective—Paris—but none the less the venture, in my estimation, proved a striking success, and Byrd, Noville and Balchen are of the same opinion. The world will judge the results, but it is fair to say the experience gained on the America's trip brings us measurably nearer to successful commercial and trans-Atlantic air service.

To all of us our last few hours in the air were heart-rending. Since we hopped off from Roosevelt Field, Wednesday, we have had to face some of the toughest weather that may be expected at this time of the year.

The Newfoundland Banks served up one of its typical summer fogs, but where we were unlucky was that we did not shake off the dense opaque mass for 17 hours.

No Glimpse of Sea.

We threshed our way through the murkiness for an interminable time, never catching a glimpse of the sea below us, sometimes with the tips of the wings beyond the range of our vision.

We climbed sometimes as high as 11,000 feet in an attempt to leap over the fog, but the banks were too high for us. We varied our altitude continually, but I do not believe we were ever lower than 1000 feet above the invisible sea.

Our wireless spoke some ships, but naturally we sighted none during this impressive drive through the fog, and even when there was rain and there was a brighter zone, the sea seemed deserted until just as we were approaching the English Channel.

But all along we made good time with a steady 100 miles an hour and as we neared the French coast our spirits were the highest for we were confident we would make Paris on scheduled time. Our three engines worked with marvelous regularity, never giving us a moment's nervousness and after weathering the Atlantic in one of its worst moods, the final stages of the flight seemed like child's play.

We were soon to be disillusioned. The heavy weather forced us to take a southerly course toward the channel and we crossed the French coast near Cape Finisterre, about 8 o'clock. From then on our troubles increased.

We had expected to battle our way from the American continent to the mid-Atlantic when the monoplane was most heavily freighted with fuel, and the notorious conditions in the neighborhood of Newfoundland had to be faced, but to encounter such dirty weather within sight of our goal, was a cruel blow.

We could have reached Paris all right had not our compass gone out of action. I believe it became magnetized. At any event, we found ourselves going around in circles for hours in the midst of fog, heavy winds and rain.

Noville called insistently for landing directions, but we gained no aid from the radio in this connection. We roamed aloft, completely blinded by the rain and mist, fighting head winds, and lacking a sense of direction, searching vainly for a haven.

I do not know how near we got to Paris, but finally as the gas was running low Byrd decided to try descending on the sea. Any attempt to come down in the mist on broken ground might well have brought a disastrous end to the flight.

Finally, at a time I estimate to have been about 2 o'clock, Balchen and myself brought the plane down here, 200 yards from the shore in about five feet of water. It was a bumpy finish to the flight, and our landing wheels were broken.

The water immediately rushed in, but we were able to pump up our rubber boat and row ashore, taking with us our American flag, all the mails we carried, and our charts. Later we dragged the plane out into the sands and salvaged everything it was necessary to remove.

It was nearly three hours before anyone here reached us. Then we walked to the lighthouse on the hill, 300 yards away. It was the lights here that attracted us to this landing place, and here we have been very hospitably treated. We have especially appreciated the chance of getting several hours' of undisturbed sleep. The noise of the three engines which had been roaring in our ears for 42 hours temporarily deafened all of us, but we have now recovered and none of us suffered more than a few slight bruises.

Our terrible fight against the weather exhausted all of us and our comfort was not increased by the fact that we consumed all our food in the first 12 hours and had had nothing to drink since noon Thursday. However, our intense interest in every phase of the flight kept us keyed up and if physical endurance alone had counted we could have gone much farther than Paris.

In fact if we had been given reasonable weather we could have traveled 4200 miles.

Success With Radio.

Noville was wonderfully successful with the radio, never once losing touch with the outside world which was obscured by the maddening fog, rain and mist. Only when we were somewhere between Paris and the coast in the last few moments of the flight, did the apparatus go out of action. This was due to one of the plugs being knocked to the floor of the monoplane. It was impossible to effect repairs at that time.

I consider that the flight has yielded a lot of valuable scientific data. If it has proved anything it has proved that the Atlantic can be flown in the most adverse conditions imaginable. We felt we were scientifically cradling the world's future trans-Atlantic commercial service, and each of us appreciated the value of the contribution we were attempting to make to the solution of the problem of long distance flying over ocean wastes where winds are tricky and fog and sleet come down to combat the efforts of science.

MARRIAGE LICENSES DECREASE

3908 Issued in First Half of Year —Drop of 295.

The availability and desirability of jobs are the barometer of marriages, Marriage License Clerk Ruedi remarked yesterday in announcing that only 3908 licenses had been issued this year, as compared to 4203 in the first six months last year.

Business conditions, he considered, explained the decrease of 295. The largest decrease was in June, when 1242—165 less than in June, 1926—obtained licenses.

THEIR OM DEATH

came out of the fog and saw it several times from above. We circled slowly around and attempted to find some landing place near, but there was none.

Guided by Lighthouse.

The only other thing we could see was some revolving light some distance away. We made for it, hoping that the flashes of this light would enable us to see the water sufficiently to judge our distance above it when we came down. But when we got there we found that the beams of light traveled so rapidly over the water that they were of no use to us.

We had brought with us for navigation purposes some bombs which would ignite on striking water and give light for a few minutes. Our gas was getting low and we decided to try a landing. Balchen was at the wheel.

Plane Filled With Water.

We came down as slowly as possible without losing flying speed and falling into the water. The wheels touched first and were shorn off the fuselage. A second or two afterward there was a smash and the whole plane instantly filled with water.

Noville says that he saw me shot out of the window, out of which I was looking to try to judge the distance above the water. I found myself swimming around and swam back to the window and heard Noville calling for me.

I yelled to him but was not sure he heard me. But I could dimly see him getting out of the window on the other side. He afterward told me that 42 hours of roaring engines had deafened him, so that when I called him he could barely hear my voice.

Rounding Up the Crew.

Seeing that he was safe I swam forward to the cockpit. Reaching in for Balchen I found him extricating himself in a dazed condition. He also was deaf, which I did not realize at the time.

I yelled at the top of my voice for costa but got no answer. I thought he was pinned somewhere under the water. We looked in the cabin, but could not see him and thought that he might have been thrown clear and stunned. We continued to yell for him and looked around, but could not find him.

It was very dark. The plane was floating with a wing under the water, which meant that the whole of the fuselage was under water also. Presently Acosta appeared, and, believe me, I was the happiest man in the world.

Our emergency compartment with equipment for use in case of a forced landing at sea was placed where we thought there would be the least chance of its getting under water. Our calculations were right. The top of the compartment was clear.

Rubber Boat Pumped Up.

Noville ripped it open and was soon getting out our rubber boat while we were engaged forward. With some difficulty, we climbed on top of the wings and started pumping air into the boat. As every one was stiff and bruised, this was not an easy thing to do.

The great tank, which was now empty of gas, was holding the plane up, and that both pleased and helped us. We landed when the tide was high, and I believe we were in not more than 10 or 15 feet of water.

With grunts and groans, we embarked in our rubber boat and rowed ashore. We carried the boat up the beach and headed for the nea st light, which seemed to be about a mile away.

Light-Keeper Aids Them.

When we reached the little village, we found it was not easy to rouse the inhabitants. The houses had fences around them and the gates were locked. We jangled the doorbells, but to no avail.

Finally we went to the lighthouse and found the lighthousekeeper and his wife awake. I think they first thought we were questionable characters—we certainly looked it, wet and bedraggled.

But when they found we had landed from America, there was great excitement and from then on we received the kindest, most courteous and hospitable attention possible, from the people of the village, which happened to be Ver-Sur-Mer.

As long as I live, I shall never forget them, and as I thanked my host on leaving, he said that, not only had he done this for me, but had done it out of affection for America.

ARRIAGE LICENSES DECREASE

08 Issued in First Half of Year —Drop of 295.

The availability and desirability jobs are the barometer of marces. Marriage Licens. Clerk di remarked yesterday in anncing that only 3908 licenses been issued this year, as com- to 4203 in the first six ths last year.

With certain conditions, he consi- siness conditions, he explained the decrease of The largest decrease was in hen 1242—165 less than une, 1926—obtained licenses.

REPRISAL THREAT MADE TO GET NEW U. R. FRANCHISE

Reorganizers Set Time Limit for Acceptance of $60,000,000 Valuation at 7 Per Cent.

THEY SEND LETTER TO MAYOR MILLER

Threaten to Ask State Commission to Allow Higher Valuation on 8 Per Cent Basis.

If by July 15, the city and car riders have not shown a disposition to grant the 30-year franchise which he has demanded, J. K. Newman, of New Orleans and New York, professional reorganizer of bankrupt street railways, will proceed to reprisals which he threatened in an interview in the Post-Dispatch on April 1.

At that time he declared that unless the car riders granted the St. Louis Public Service Co.—the company he has organized to bring the United Railways out of receivership—a 30-year franchise with a guaranteed return above all expenses equivalent to 7 per cent on a valuation for the property at $60,000,000, he would appeal to the Missouri Public Service Commission or the courts, if necessary, and there get as high a valuation and as high a return as he could. He added that he had reason to believe that he could get as much as 8 per cent on $75,000,000.

Mayor Miller now has made known that he has received a letter signed by Newman, F. O. Watts, president of the First National Bank, and three other members of the Reorganization Committee declaring that after July 15, they would cease to negotiate with the city for a new franchise, based upon "service-at-cost" and a valuation of $60,000,000.

Effect of Franchise.

As the Post-Dispatch pointed out last Monday, the 8-cent fare granted by the Public Service Commission to become effective next Tuesday, has established a high earning power for the common stock of the new railways company through the control of which Newman, Watts and their associates stand to make a profit of many millions of dollars.

The urgency for a franchise from the reorganizers' standpoint is that it would make the company securities immediately marketable, thus enabling Newman and Watts to cash in, if they desired, and get their profit quickly, as quickly as did Charles A. Munroe in Laclede Gas Light C .

Mayor Miller said today that he could not conclude any negotiations with the reorganizers by July 15. In the first place, any agreement was subject to ratification by the Board of Aldermen and the board is in vacation until September. Furthermore, he said, he has not abandoned his position that the earning of the company upon valuation should be 6 not 7 per cent.

Text of Newman Letter.

Following is the text of the letter received by Mayor Miller from Watts, Newman and three other members of the reorganization committee:

"During the period commencing approximately 18 months ago your administration has been engaged in the task of drafting a franchise, known as the 'service-at-cost' franchise, with the view of having it accepted by the St. Louis Public Service Co. (organized by this committee to acquire and operate the properties now operated by the receiver of United Railways Co. of St. Louis). The undersigned committee stated in the press and also through its representatives that it would be willing to accept a franchise in such manner as to bind the said new company in the event of an agreement upon mutually satisfactory terms.

"During the month of June, 1926, you circulated for general discussion a tentive draft of a franchise prepared by the city law department and C. E. Smith, consulting engineer of the city. At that time this committee felt that with a few minor changes such franchise would be acceptable to it. Among the provisions left blank in this franchise draft were the initial 'property value' and the rate of return for the readjustment period of five years. In an earnest effort to settle the transportation problem, but only on the basis of an early consummation, the committee stated with respect to these essential points, that it would, if the city wished to enter into such a franchise agreement promptly agree (1) upon a 7 per cent rate of return for the said readjustment period, although such rate of return is the minimum set by the Public Service Commission of this State, and (2) upon an 'initial value' equivalent to the sum of the value ascertained by the Public Service Commission for rate making purposes as of Jan. 1, 1919, plus expenditures since that date for additions and betterments to the property, which sum is at least $15,000,000 to $20,000,000 less than the fair value which would be determined were the valuation pressed to a conclusion.

"A long period of time has elapsed since the committee stated its position relative to your tentative proposal as set out in said franchise and not only has no apparent progress been made since that time but it does not apear at the present time that there is any immediate prospect of the administration's taking this matter up actively with a view of consummating the passage of any such ordinance. Not only is it impractical for this committee to consummate its arrangements to purchase the property while such unaccepted offers are outstanding, but we are advised that it is legally impossible to bind the new company by any offer made by the committee and unaccepted prior to the time when the property is acquired by the new company.

"Accordingly, we feel it necessary to notify you that any and all offers made by or on behalf of this company must be considered to terminate not later than July 15, 1927. The adjourned date of sale has been set for Aug. 1, 1927, and it is necessary that all outstanding offers be terminated a reasonable period before that time in order that the financial requirements for the actual purchase of the property may be arranged.

"A long continued delay in taking the property out of receivership pending the passage of a mutually satisfactory franchise ordinance is detrimental to the interests of the holders of securities representing the property, and we are certain that you will agree with us that such a delay would be equally detrimental to the interests of the car riders.

"Please be assured that in making the above statement we are looking only to the necessities of the present and do not mean to indicate that the new company will not be free to consider at any time either the question of a new franchise or any other constructive measure which the city of St. Louis or its citizens may suggest."

GIVES CITY 15 DAYS TO MEET HIS TERMS



J. K. NEWMAN.

ST. LOUISANS BEGIN EXODUS FOR FOURTH

Thousands Take Advantage of Two-Day Vacation; Sane Celebrations Scheduled.

There has been a general exodus from St. Louis of holiday makers who will celebrate the Fourth of July by visiting the hills, fields and streams of the surrounding country or motoring to other cities.

Independence Day, by coming on Monday has given a two or two and one-half day vacation to thousands.

Pastors of some churches will deliver patriotic sermons today.

Safety-first warnings have been issued, the most important of which is to get immediate medical attention in case of powder burn from fireworks or firearms. Swimmers and those going boating also have been warned to be careful.

56 Treated for Injuries.

Fifty-six injuries due to Fourth of July fireworks celebrations have been treated at City Hospital since June 26, according to the record there last night. Two serious accidents were reported at Central Police Station last night. Solomon James, 15 years old, 3311½ Lacede avenue, suffered a wound in the right leg from the discharge of a blank cartridge, and Frank Richardson, 14, suffered a like injury in the left hand. Other injuries were powder burns. One boy, Jake Gerstein, 14, suffered an injury to the right eye by a torpedo.

There will be no regular delivery of mail tomorrow. The main post-office and branches in the city and suburbs will be closed, all day. Larger downtown hotels will receive one mail delivery in the evening.

A "safe and sane" program, starting at 8:30 a. m. tomorrow, will be conducted by the Gravois Park Independence Day Association, at Gravois Park, Compton avenue and Potomac street. School children will compete for athletic prizes. There will be music, speaking and entertainment, lasting till 9:30 p. m.

The fourteenth annual "safe and sane Fourth" of the Buder Memorial Square Association will start at 2:30 p. m. at Buder Square, Ewing avenue and Hickory street. There will be dancing and fireworks in the evening.

WOMAN, 65, SHOT AND BLINDED IN ATTACK AT HOME

Miss Katherine Greene, Neighbor of William Davis, Mentioned in Hicks Murder Case, Wounded.

POLICE USED FARM TO WATCH SUSPECT

Assailant Tiptoes to Her Bedroom and Fires While She Is Sleeping — Her Condition Grave.

Miss Katherine Greene, 65 years old, whose home in St. Louis County was used as a base of surveillance during the Hicks murder investigation, was blinded and perhaps fatally wounded early yesterday when someone tiptoed to her second floor bedroom and shot her while she slept.

Miss Greene's small farm, at Carson road and North avenue, directly faces the home of William Davis, named by a Coroner's jury as an accomplice in the murder of Attorney Clifford M. Hicks, April 30. During the ten days or more when Davis' place was under scrutiny, watchers were posted back of the heavy foliage fronting Miss Greene's three-story frame house.

Police Watched From Farm.

The elderly woman, who painted landscapes when she was not engaged in farming, told neighbors at the time that she did not like to have the police on her farm because of the desperate nature of the Hicks case, and that their presence there made her nervous. The neighbors reassured her, telling her that no one could mistake her motives.

She was questioned by the police, as were all other landholders in the vicinity, but she told both police and reporters that she knew nothing that could have any bearing on the case.

Miss Greene's adopted daughter, Marie, a Belgian girl, 18 years old, rose at 5:45 a. m. yesterday to do the milking, and was in the barn when the shooting occurred. She did not hear the report, but was called to the house by the screams of the wounded woman.

Woman's Condition Grave

The bullet entered Miss Greene's right temple, passed through the orbit of the right eye and the base of the nose, and out the lid of the left eye. At Mullanphy Hospital, physicians pronounced her condition grave, and said her sight was destroyed irretrievably.

Miss Greene came to St. Louis from Canada abut 25 years ago. She is the niece of Thomas H. Blundell, vice-president of Scruggs-Vandervoort-Barney.

For several years she acted as housekeeper for the Rev. Francis Brand, of St. Aloysius Catholic Church. Later, with the money left her by relatives in Canada, she bought the small county farm.

A search of the premises showed that shrubbery underneath the eldery woman's window had been trampled. It is believed that someone, familiar with the habits of the Greene household, waited back of the shrubbery until the adopted daughter left by the back door to go to her milking. The person then slipped in the back door, authorities believe.

Miss Greene has reared three other children, one of whom is now Mrs. Mary Azar, the wife of a farmer living near Florissant. In a will made two years ago, according to a neighbor who helped her draw the will, Miss Greene made Mrs. Azar her chief heir.

A bequest of $5000 is made in the will to Marie, the Belgian girl

WOMAN STRIPPED OF CLOTHES BY ESCORTS ON AUTO RIDE

Mrs. George Stergin Arrested After Running Through Cafe Garden to Escape Men.

A woman wearing only stockings and shoes was arrested by police in a lot at Heretord street and Kingshighway early yesterday after she had run through the summer garden of the Sala Cafe, 1393 South Kingshighway.

Borrowing a table cloth from the cafe, the policemen took the woman to City Hospital and later to the Mounted District Station. She said she is Mrs. George Stergin of Chicago, stopping at the St. Regis Hotel with her husband. She declared she accepted an invitation to go automobile riding with four men, who stripped her of her clothing and put her out of the car when she repulsed their advances. Her dress and underclothing, badly torn, were found near the lot in which she was discovered.

PIMPLES

Why be embarrassed by pimples or skineruptions? Whyte-Fox Ointment will give you quick relief. Most obstinate cases report almost unbelievable success in a short time.

WHYTE-FOX

The Skin Remedy of 169 Uses

AT DRUGGISTS AND BARBERS

MONEY-BACK GUARANTEE!

THREE BIRGER MEN TESTIFY AT GANG MURDER TRIAL

Appear as Chief Witnesses Against Former Friends, Millich and Gowan, Accused of Killing.

JURY TO GO HOME FOR FOURTH OF JULY

Procedure Agreed to After Prosecution Rests and Defense Attorneys Start to Submit Evidence.

By a Staff Correspondent of the Post-Dispatch.

MARION, Ill., July 2.—The climax of Williamson County's first gang murder trial was reached today when three talkative young followers of Charley Birger, gang leader, followed one another to the witness stand to describe the killing of Ward Jones in a gang fight last October.

It is on the testimony of these three gangsters that the State depends chiefly for conviction of Rado Millich, convict, and Eural Gowan, charged with murdering Jones. The three youths who dealt a damaging blow to their former associates are Harry Thomasson, Clarence Rone and Ray Hyland.

Following the testimony of Thomasson the last of the State's star witnesses, State's Attorney Boswell, prosecutor, rested at 4 p. m., and presentation of defense testimony was begun.

After two witnesses had testified for the defense the trial halted while both sides debated what course should be taken in completion of the trial, due to the Fourth of July. It was finally agreed that members of the jury would be permitted to go to their homes over the holiday, returning to duty Tuesday.

Helps Self-Dfense Plea.

Millich's plea of self defense was strengthened somewhat by the testimony of the three principal witnesses today. Another youthful Birger gangster, Alton B. Parker Brown, testifying Friday for the State, also helped Millich's defense to some extent.

Brown, Rone and Thomasson, all of whom had their first taste of gangdom under the banner of Birger, are now serving prison terms on robbery charges.

It was Thomasson, the 19-year-old Birger henchman, who confessed he and his brother, Elmo killed Mayor Joe Adams of Aviston, at the command of their chief. It also struck the hardest blow for the State against the other 19-year-old youth, Gowan. Thomasson was as outspoken in his story of the slaying of Jones as he was in his confession of the murder of Mayor Adams, a confession that put Birger in jail at Benton under a charge of murder.

Thomasson said he was at "Shady Rest," the armored Birger rendezvous between Marion and Harrisburg, Oct. 24, last, the day Jones was killed.

Heard Shots, Saw Body.

"I heard shots as I was standing near the barbecue stand," Thomassen related. "I went on to the cabin and saw Jones lying face down and Millich standing near him with a high-powered rifle and Gowan standing over him with Ward's machine gun in his hands.

"Besides myself Ernest Blue, one of Birger's body guards, 'Honest John,' a West Frankfort taxi driver, Davy Slankard, another of Birger's men, and Bert Owens, also a body guard of Birger's, were there. After the shooting, I walked over to the cabin. Millich and Gowan were dragging the body behind the cabin when Blue and I left. When we got near the barbecue stand we heard two more shots."

Rone and Gowan told him, a few days after the death of Jones: "We killed 'Casey,'" the name by which Jones was best known to his associates.

"I didn't believe it," continued Rone, another 19-year-old employe of Birger, who won his release as a defendant in the Jones' murder case by turning State's witness.

"But Gowan took me down and showed me where they, Rado and himself, shot him and where he fell. He told me how they took the body away and how he, Gowan, was driving the car."

Hyland, known to his companions as "Izzy," was a witness for both the State and the defense. As a State's witness this morning, he related that Gowan and Millich burst into Birger's home at Harrisburg an hour or two after Jones had been killed.

Gowan exclaimed, Hyland said, "We killed him," but Millich silenced him and finished the story by relating he had killed Jones after "Ward had threatened his life and drawn a gun on him." As a defense witness, and the last witness of the day, Hyland said he had driven Jones to "Shady Rest" the day of the slaying, and that Jones, with a pistol between his legs, kept insisting "he was going to kill somebody" and acted as if he were "doped."

Says Jones Threatened Millich.

The other defense witness was Harvey Dungy, a sallow young man with long black locks, who testified against the Shelton brothers at the Quincy (Ill.) mail robbery trial, only to repudiate his testimony later and pave the way for the release of the Sheltons from Leavenworth prison. He has been in jail with other members of the Birger gang at Benton.

Dungy said he, too, had been at "Shady Rest" the day of the Jones' murder. Jones, he said, came in threatening to kill Millich.

Millich and Gowan, Cook indicated, will be called upon to testify in their own behalf Tuesday. The case probably will go to the jury Tuesday afternoon.

MAN, 53, STRUCK BY AUTO, DIES LATER IN HOSPITAL

Joseph Languwich Was Run Down When Crossing Street; Two Other Persons Injured.

Struck by an automobile while attempting to cross Page boulevard at Whittier street Friday evening, Joseph Languwich, 53 years old, of 2926A Evans avenue, died of a skull fracture at Deaconess Hospital yesterday. The machine, which was westbound, was driven by Dr. William Pauly of 2631 Paulian place. An inquest will be held Tuesday.

Miss Christine Sindelar, 26, of 2618 California avenue, a telephone operator, suffered a skull fracture, and internal injuries when she was knocked down by a truck of the Star Wrecking and Hauling Co. at Gravois avenue and Lynch street yesterday morning.

Margaret Curran, 5 years old, of 1406 North Park avenue, was struck by an auto said to have been driven by a woman, last night at Blair and Bremen avenues, and left lying in the street until another motorist carried her to City Hospital. She suffered a fractured skull.

Mrs. Hattie Armour, 46 years old, of 1837 Lafayette avenue, was taken to City Hospital, together with her daughter, Margery, 10, both seriously injured, following an accident in which two cars collided at Hickory and Eighteenth streets last night.

The truck was driven by Alvin Bryant, a Negro, of 2223 Franklin avenue. The accident occurred when a steering knuckle broke.

JACK DEMPSEY'S BROTHER KILLS WIFE AND SELF

Continued From Page One.

difficulties that have dogged his various training periods in the past. On at least three other occasions when preparing for important battles, Dempsey has been harried and harassed by mental troubles.

At Great Falls, Mont., while he was preparing to defend the championship defense against Tommy Gibbons July 2, 1923, Jack was forced to train amid the uncertainty that the fight would take place, because of difficulty encountered in raising sufficient money to pay the combatants.

Later in the same year, Luis Angel Firpo's difficulties with immigration authorities forced Jack to train again amid worry that his title match with the South American would not take place. At Atlantic City last fall before Dempsey lost the title to Gene Tunney, his activities constantly were hampered by legal troubles growing out of suits brought by his former manager, Jack Kearns.

ADVERTISEMENT

Piles Can Be Cured Without Surgery

An instructive book has been published by Dr. A. S. McCleary, the noted rectal specialist of Excelsior Springs, Mo. This book tells how sufferers from Piles can be quickly and easily cured without the use of knife, scissors, "hot" iron, electricity or any other cutting or burning method, without confinement to bed and no hospital bills to pay. The method has been a success for twenty-six years and in more than twelve thousand cases. The book is sent postpaid free to persons afflicted with piles or other rectal troubles who clip this item and mail it with name and address to Dr. McCleary, 566 St. Louis Ave., Excelsior Springs, Mo.

Asked Burglars to Steal Wine --- Neighbors Respond

Owner of Flats on South Sixteenth Street Uses Unique Method to Clear Cellar of Liquor Left by Tenant.

Most persons seek to avoid visits of burglars; but Dwight L. Hampson Jr., owner of the flats at 25 South Sixteenth street, let it be known that he wanted some burglars to go into his cellar and take what they wanted.

He set 3 p. m. yesterday as the hour and day of entry, and passed the word up and down Sixteenth street that at that time persons in a mood for burglary could pass into his cellar and would be welcome to anything they wanted to carry away. He added that the "burglars" might do well to equip themselves with jugs, demijohns or kegs for the "stuff" he wanted to be rid of was liquor.

News of Hampson's offer traveled through the nearby Negro district. The residents were at first incredulous, but one of them saying that if Hampson wanted to be visited by burglars at 3 p. m., might just as well be visited "right now"—took a dipper and a pitcher and ventured into the cellar. He emerged five minutes later, with shining eyes, carrying a pitcher filled to the brim with wine.

Other persons—men and women—some young, others old, carrying pitchers, crocks, jugs, jars or cooking utensils, followed. All came out with utensils filled to overflowing.

Shortly before 3 p. m. only 12 gallons of wine remained in the basement.

About this time five trucks arrived and parked in front of the flats. Their drivers hurried into the cellar. One, with more initiative than the others, carried the barrel with what wine remained in it, to his truck and drove away.

Hampson, when all the wine was gone, said:

"I had a tenant in one of my three-room flats. He moved and left some wine behind, fearing the agents would get him if he transported it. I felt possession of it was dangerous, so I invited people to steal it. They did. I'm satisfied."

ARMY FLYER WITH LINDBERGH ESCORT KILLED IN CRASH

Continued from Page One.

distance from the "Spirit of St. Louis" by Royal Canadian Mounted police who kept their horses moving around the plane.

J. A. Wilson, director of civil flying, greeted the trans-Atlantic aviator through the window of the plane and the colonel, in white shirt with no coat or hat, sat for a moment framed by the window, while the battery of camermen swung into action. He struggled with a bulky suitcase and finally stepped out.

Meanwhile the army scout planes led by Maj. Lanphier were landing one by one. Five were already lined up side by side when Lieut. Johnson crashed south of the field.

The trans-Atlantic flyer was taken to Parliament Hill for a reception and then to the Government house for luncheon with Governor-General and Lady Willingdon.

New Envoy Presents Flyer.

Col. Lindbergh's visit was filled with calls at various sports fields where the people celebrated the jubilee of confederation.

In introducing Col. Lindbergh in the course of his welcome on Parliament Hill, William Phillips, the American Minister, said:

"No greater honor, nor greater privilege can fall to the first American Minister to Canada than to present to you our gallant young Ambassador without portfolio, our price of modesty. He comes to you with a message of greeting from the American people, who are all thinking of you on this occasion. You may not know that he has Canadian blood in his veins and that his ancestor was the founder of Hamilton."

Premier MacKenzie King, greeting the American aviator, said:

"On behalf of the Government of Canada, I extend to you the heartiest welcome which it is possible for any country to give to the representative of another nation. We feel more than highly honored that at this time of our national rejoicing you should come to us with a message of international good will.

"We honor you for what you have achieved and what you are. We believe you have to your credit the greatest individual achievement in the history of the world. We believe that you are the embodiment of the 'happy warrior' of whom Wordsworth has written, and we believe you are the 'gentleman unafraid,' of whom our poet Kipling has also spoken.

"We cannot begin to express to you the feelings of pride we have when we recall the fact that one of your ancestors was a pioneer in this dominion, and we feel that you are the embodiment of that pioneering spirit in its highest and finest form."

Urges Canadian Air Lines.

In reply Col. Lindbergh said:

"I want to express appreciation of the welcome I have received here both for myself and my country. I feel very highly honored to have been invited to visit Canada, and it brings to mind very clearly the reception which I had in London a few weeks ago.

"In flying here from Detroit, which was the last stop, I noticed the necessity of air transportation in Canada, and I believe that in a very short time there will be air lines from the United States to Canada and from Canada to the United States. It is transportation that has bound the world closer together, and in the future it will be transportation, far more rapid than in the past, which will bring nations and countries closer together, as Canada and the United States should be. I thank you."

The Canadian Government took charge of Lieut. Johnson's body. Premier Mackenzie King, deeply touched by the accident, immediately dispatched a message to President Coolidge expressing sympathy of the Canadian Government and people to the Government and people of the United States.

The Government also took steps to get in touch with the flyer's widow, Mrs. Edith Johnson, at Selfridge Field. A guard of honor composed of members of the Royal Canadian Air Force probably will be placed over the body until it is sent back to the United States.

Lieut. Johnson will be given military honors by the Canadian Government tomorrow, after which the body will be sent to Detroit by special train.

Col. Lindbergh said tonight that he would not leave here before Monday morning.

Johnson Quit Pastorate to Join Army; Was Experienced Flyer.

By the Associated Press.

MT. CLEMENS, Mich., July 2.—Lieut. J. Thad. Johnson, killed when his plane crashed today at Ottawa, was commanding officer of the Twenty-seventh Squadron, Selfridge Field flyers. He was one of the oldest officers in point of service at the local flying field, having been here for five years.

Johnson was born in Johnson City, Tex., July 19, 1893, and was a graduate of the theological school at Trinity University, Waxahachie, Tex. He leaves a widow, who was at the field when Lieut. Johnson and 11 other flyers of the First Pursuit Group took off this morning as escort to Col. Charles A. Lindbergh.

Before his enlistment soon after the United States entered the World War, Johnson was a Presbyterian clergyman at Dallas, Tex. He was commissioned a First Lieutenant of Infantry on May 7, 1917, and the following August transferred to the Signal Corps, going to Rockwell Field, Cal., to begin training as a military aviator. He received his advanced training in France and saw active service at the front through all the major campaigns involving American troops.

In 1919 he participated in the transcontinental race and then went to the Hawaiian Islands for a tour of service.

In April, 1925, Lieut. Johnson figured in a parachute jump without precedent in the army air service records. While flying from Selfridge Field to Washington, he encountered a heavy storm above the Blue Ridge Mountains. His engine failed at a time when he knew he was above the mountains, but could not see the ground. He abandoned his plane 10,000 feet up in the air and fell blindly into the mountains, landing safely in an apple tree in a valley.

LINDBERGH ESCORT KILLED IN CRASH



LIEUT. J. THAD JOHNSON.

'GOING VALUE' THEORY OF UTILITIES DENIED

Service Commission Refuses Valuation Claimed by Concern Operating at a Loss.

By the Jefferson City Correspondent of the Post-Dispatch.

JEFFERSON CITY, July 2.—The claim of public utility companies and their engineers that "going value" must be allowed in fixing valuations for rate-making purposes, whether or not the utility is operating at a profit, suffered a set back in a valuation order issued yesterday by the Missouri Public Service Commission in which a "going value" allowance was denied for a street railway being operated at a loss.

This decision, involving a small company at Sedalia, indicated a new trend by the commission in passing on claims presented by utilities for large allowances for "going value" and other non-physical elements in seeking to increase their rate-making valuations.

The question of whether or not a company operating at a loss has a large "going value" has been raised in hearings in the increased fare and valuation case of the United Railways Co. of St. Louis, now pending before the commission. The company contended it was earning $116,000 a month less than the amount it was entitled to earn, and that its revenues had been falling off.

The Sedalia valuation order, placed a fair valuation of $1,765,000 on the gas, electric and street railways departments of the City Light & Traction Co. of Sedalia, as of Dec. 31, 1925.

In fixing the fair valuation of the street railway department at $300,000, the Commission refused to make a "going value" allowance on the ground the railway had been operating at a loss. An audit showed the street railway deficit in 1925 was $18,111 and the total operating revenues $72,348. The Commission allowed "going value" of $95,000 in the $1,045,000 fair valuation of the electric department and $20,000 in the $420,000 valuation of the gas department.

The order stated that the Commission, in fixing going value, had been controlled by circumstances surrounding each department. Slow growth of the city in recent years and no immediate prospects of a substantial increase did not indicate opportunities for greater extension of service, except in the electric department, it was stated. Development in the electric department was the basis of the larger "going value" given it.

THREE HURT BY EXPLOSION IN CISTERN AT MIDDLEBROOK, MO.

Gasoline Seeping in From Tank in Nearby Store Is Ignited by Spark.

Special to the Post-Dispatch.

BISMARCK, Mo., July 2.—Mrs. George Crocker and her daughter, Irene, 19 years old, were seriously injured and burned and her son, Leonard, 10 years old, was blown 35 feet and his arm broken by an explosion in a cistern at their home in Middlebrook, Mo., today.

Leaking gasoline from a tank in the Crocker store building had seeped into the cistern and while cleaning it out a metal weight on a bucket struck a stone in the wall producing a spark igniting the fumes from the gasoline.

Girl, 6, Cap Pistol Victim.

By the Associated Press.

ST. JOSEPH, Mo., July 2.—Floe Velma Douglass, 6 years old, of Chillicothe, Mo., died this forenoon of tetanus, the result of being injured when a cap pistol, in the hands of a 10-year-old boy playmate, was fired near her.

Auto Loans

Why not borrow $50 to $1000 on your car when you need money quick? Thousands do it. You keep car. Notes refinanced. Quick, confidential service.

YAHLEM FINANCE CORP.
1035 N. Grand.



SLIP COVERS

3 Days Special Sale. Best Values we have offered. 3-Pc. Set complete, $15 Up

PRETTYMAN UPHOLSTERING CO.

Furniture Repaired LINDELL 2608 Free Estimates

STEINWAY

The Instrument of the Immortals

—within the means of every music lover



Steinway Grand Style M. $1525

Special Small New Grands are priced from $475. Descriptive literature and paper floor patterns will be sent upon request

If you have longed for a Steinway, but have counted it beyond your means, you should come to the Aeolian Company . . . here you will learn how easily a Steinway may be purchased. In all likelihood you will find the price far less than you have imagined . . . the terms so convenient that you can make your purchase now.

Steinway Prices in Mahogany Begin at $875
Convenient Terms of Payment

AEOLIAN

COMPANY of MISSOURI
W. P. CHRISLER—PRESIDENT
1004 OLIVE STREET
Exclusive Steinway and Duo-Art Representative

CHINESE TO SEND TROOPS TO RESCUE OF U. S. CAPTAIN

Hankow Authorities Will Attempt to Gain Liberty for Commander of Vessel, Held for $20,000 Ransom

JAPANESE RETURN TO YANGTSE POINTS

Both Tokio and British Governments Are Displaying Signs of Trying to Regain Former Positions.

By the Associated Press.

WASHINGTON, July 2.—Chinese authorities at Hankow have agreed to send troops to obtain the liberty of Capt. Fisher, American commander of the steamer Chi Chuen, who is being held for $20,000 ransom by bandits on the upper Yangtse River, the State Department was advised today by Consul General Lockhart.

Lockhart said two Chinese agents aboard the ship also had been seized and that salvage work on the vessel had been discontinued because most of the crew had deserted.

The steamer Chi Nan, which had gone to the assistance of Capt. Fisher's ship when the bandits boarded her, was fired on at three places en route, Lockhart said.

Japanese Beginning to Return to Yangtse Stations.

By the Associated Press.

PEKIN, July 2.—The Japanese gradually are returning to the Yangtse stations whence they departed during the general foreign evacuation, and are showing evidence that Japan is determined to regain as soon as possible her former strategic trade position in mid-China.

The Japanese consul at Changsha, who evacuated the city at the same time as the United States consul last April, is now returning there with his staff and is notifying former Japanese residents that they may return. The Japanese consul at Soochow, near Shanghai, formerly a large Japanese community, has returned to his post and is arranging the return of Japanese residents.

The Nationalist thrust northward in Shangtung has been halted momentarily because of the stiffening of the Shantungese resistance in the region of Lincheng, but the southerners are making some progress in the seacoast regions.

Concentration Forces.

Meanwhile General Sun Chuan-Fang, at one time Northern defender of Shanghai, is playing a more important role in Shangtung, apparently with the hope of rehabilitating his military reputation which suffered severely when he lost the great port to the Southerners.

His troops have retreated across country from Kiangsu, have reached the Shantung Railway, are being entrained and rapidly moved by way of Tsinanfu to the Tsinpu Railway, where 20,000 men already are concentrated. These shortly will be reinforced by other Sun Chuan-Fang troops. It is planned that this army will move up gradually and take over the front line against the Southerners.

Japanese reports strongly intimate that Sun Chuan-Fang and his immediate followers are planning to carve out a new barony in the Province of Shantung. Possibly as a buffer between the North and South.

On the Eastern front, 30,000 Nationalists are pushing from Haichow into Southern Shantung, the vanguard making considerable progress in the direction of Weihsien, Chihli, on the Shantung Railway. However, Tsingtao and the entire railway are still in Northern hands, despite recent Shanghai reports to the contrary. The Northerners are preparing a stubborn defense of this region.

No movement of Japanese troops from Tsingtao or Tsinan has been reported although the near panic among the Japanese residents along the railway continues. The Honan front, where Marshal Feng Yu-Hsiang is concentrated, is quiet.

U. S. OFFERS TO BRING BYRD BACK ON SHIP HE CHOOSES

Return on War Vessel as Granted Lindbergh, However, Appears Unlikely.

By the Associated Press.

WASHINGTON, July 2.—Commander Byrd will be offered transportation home for himself, his companions and his plane on a Shipping Board vessel on any ship he chooses. The possibility has not completely disappeared that he may be offered a return on a man o' war as was Lindbergh.

The question of Byrd's return is not of immediate urgency, it was said today at the Navy Department, and final determination would be made later when Byrd's own plans were better known.

Rubber Boat That Saved Byrd and His Mates



—International Photo.

AFTER an all-night battle with the driving rain and dense fog, the America, unable to land in France because of the fog, fell into the English Channel near Ver-sur-Mer, 135 miles from Paris. The flyers were saved by paddling their way to shore in the rubber canoe which they stowed away for just such an emergency. The above photo, made when Byrd was testing the lifeboat shows Byrd, Bennett and Noville in the lifeboat at the Battery, New York. Bennett was unable to make the flight due to an injury.

Flowers Rain on Byrd As Party Enters Paris

Continued From Page One.

found another throng somewhat smaller but equally demonstrative.

Upon his arrival at the hotel, Byrd was hugged and kissed in the name of the Byrds of Virgina by Mrs. John Marshall of Orange, Va. She represented her best friend, Mrs. Mary Byrd Cousillo of Baltimore, the Commandor's cousin.

"Isn't he handsome!" Mrs. Marshall exclaimed when the aviator, still blushing from her greeting, was claimed by others. "All the Byrds are that—all are as brave as they are beautiful."

Showered With Flowers.

All along the route from the station the heroes of the third American airplane crossing of the Atlantic received an ovation. It took the form of a shower of flowers in the Rue D'Amsterdam, while thousands sent up cries: "Long live Byrd; long live America!"

Perhaps the most embarrassing moment for Commander Byrd was when a gorgeously attired woman elbowed her way to him, much to the injury of her expensive costume and handed him a magnificent bunch of roses. The commander hesitated as if afraid he could not make the lady understand what he would like to say, whereupon she remarked in excellent English: "Never mind, I know what you think."

The airmen passed through the center of the millinery and dressmaking district on their way to the hotel. The windows of all the shops were crowded with young shop girls who screamed at the top of their voices in an endeavor to make the Americans hear and respond to their variety of compliments.

"The man who discovered the North Pole by airplane," found a much warmer atmosphere in Paris, but his exhausted condition made it almost impossible for him to show his appreciation.

Seven Unofficial Ambassadors.

Every member of the crew made an excellent impression, as did Lindbergh, Chamberlin and Levine, before them. "They made seven good unofficial ambassadors the United States has sent us," was one remark heard along the route from the station to the hotel.

"Let the poor men get some rest," was a frequent piece of advice from those who noted that Byrd was pale, that Noville limped slightly and that Acosta, winsed when his shoulder was touched. Balchen was the only member of the crew who seemed to have suffered scarcely at all from their experience and he is the youngest member of the party.

Norwegians Greet Balchen.

Representatives of the Norwegian legation were at the railway station to greet Balchen as well as a considerable number of leading members of the Norwegian colony, some of whom remembered the boy's prowess as lightweight and middleweight boxing champion of Norway before he turned airman. Balchen was a flying officer in the Norwegian army, but he has taken out his first papers for naturalization as a citizen of the United States.

"I have seen a lot more of the United States than many Americans have," he remarked laughing, "and I feel I am entitled to become an American citizen. I have flown more than 6500 miles in a tour of the United States within a year and I have also flown 8000 miles in Canada. I carried supplies there to a station in Hudson's Bay country."

It was Balchen who was steering the "America" when Commander Byrd gave the order to descend and brought the airship down near the beach at Ver-Sur-Mer.

"It must have been an awful experience when you nosed the America down into uncertainty," some one said. "That was nothing," he replied.

Balchen is delighted with his selection as a member of Byrd's proposed South Pole flight. He was engaged in preparations for Capt. Amundsen's flight and went to the United States in order to gain greater opportunity to engage in daring aerial explorations.

Scientific Data Saved.

All of Byrd's scientific data and records of the flight were rescued from the hull of the wrecked plane. That was what lay nearest Byrd's heart, for he has consistently emphasized the fact that the expedition was one organized for scientific research, destined by observations carefully noted down during its progress to make the way safer for future trans-Atlantic aerial travelers.

Those interested in the scientific and technical sides of the flight are pressing invitations on the commander and his men to attend luncheons, dinners and receptions. The chief of the expedition will probably refuse most if not all such invitations for several days.

"America" to Be Reconditioned.

While the America's crew were being looked over for possible injuries, the ship itself was being packed under the auspices of Commandant Hamburger, head of French aviation at Cherbourg, to be shipped to Cherbourg, where, as explained by H. A. Gibbons, it will be put into shape to take the air.

Thus far Commander Byrd has disclosed no plans for flights in Europe. Clarence Chamberlin and Charles Levine joined the America's crew at luncheon given by Sheldon Whitehouse, the American charge d' affaires, at the Inter-Allied Club. It was a considerately arranged function with no speechmaking. Commander Byrd was not even called on to talk about his flight, a circumstance which he seemed to appreciate.

Whitehouse read a congratulatory message from President Coolidge which was highly pleasing, after which there were only informal conversation with the aviators.

The applause from those who had assembled outside the club was of the kid-glove sort and discreet, as coming from people who understood and respected the airmen's need for quiet and rest. The women clapped their hands as Byrd and his companions went in and as they came out.

After dinner with H. A. Gibbons this evening and a few hours' rest the members of the crew felt so much better that it was thought this program could be carried out, in spite of the doctor's orders.

It is not likely that Commander Byrd will be in a condition for some time to concentrate on his records and give his conclusions regarding the scientific results of the America's trip. Responsibility for the lives of the other members of the party weighed heavily on Byrd, and, as Commander, the strain on him was great.

Though Byrd's chest was not seriously affected by the concussion he suffered, his voice is still weak, and he has been advised to abstain from mental work and enjoy as complete rest as possible. On leaving the American hospital today both he and Acosta signed the register in the reception room. Theirs were the first signatures since that of Lindbergh, June 3, which was the only one on the page. Byrd signed on the opposite page.

The program as at present arranged for the Byrd expedition for next week includes the laying of a wreath on the Tomb of the Unknown Soldier; a luncheon with the veteran aviator Louis Bleriot; a reception by the Aero Club; a Fourth of July dinner of the American Chamber of Commerce; a luncheon with the Minister of Marine Tuesday; luncheon with the Anglo-American Press Association Wednesday, and a ball by the International League of Aviators.

Press Comment.

French press comment on the latest trans-Atlantic flight shows no tendency to compare the feats of Lindbergh, Byrd and Chamberlin.

Lindbergh remains for the French the boy who dared the elements first; Chamberlin and Levine, the men who followed and went farther; Byrd and his companions, the men who showed that the Atlantic may be crossed even when the elements are most unfavorable.

DOROTHY MACKAYE SENTENCED TO ONE TO 3 YEARS IN PRISON

Actress Accused of Conspiring With Doctor to Hide Facts of Husband's Death.

By the Associated Press.

LOS ANGELES, July 2. — Dorothy Mackaye, actress, today was sentenced to from one to three years in prison after conviction last Wednesday on a conspiracy charge brought after the death of her actor husband, Ray Raymond.

The pronouncement of sentence seemed to stun the actress.

No sound escaped her lips, however, as she heard the words that will send her to San Quentin where her often-avowed lover and alleged fellow in crime, Paul Kelly, today began serving a sentence for Raymond's death.

Miss Mackaye, who was accused of conspiring with Dr. W. J. Sullivan of Hollywood to conceal facts concerning her husband's death two days after a fist fight with Kelly, quickly regained her composure.

Jerry Geisler, attorney for Miss Mackaye, gave notice of appeal.

Band Concert in Forest Park.

The first of the daily band concerts authorized by the Board of Aldermen will take place this afternoon at Frank Bandstand in Forest Park. The program will begin at 3:30 p. m.

ADVERTISEMENT

OLD SORES

Since 1869 ALLEN'S ULCERINE SALVE has healed more old sores than all other salves combined. It is the most powerful salve known and heals sores from the bottom up, drawing out the poisons. By mail 65 cents. Book Free.
I. F. ALLEN MEDICINE CO., Dept. A-9, St. Paul, Minn.

ADVERTISEMENT

PILES CURED
OR COSTS YOU NOTHING
Any sufferer from piles—no matter how long standing, can be quickly healed without risking a penny. Just write and I will send you a combination home treatment absolutely FREE. If satisfied send $1, otherwise you owe absolutely nothing.
W. R. DARLINGTON,
542 Kure Bldg. Kansas City, Mo.

MILLIONAIRES GOT 50 PER CENT CUT IN INCOME TAXES

Treasury Analysis of 1925 Act Shows How Higher Brackets Were Gainers in Decreased Levy.

Post-Dispatch Bureau,
20-23 Wyatt Building.

WASHINGTON, July 2.—The inner workings of the Mellon tax law of 1925 and a forecast of the Mellon tax bill of 1928 can be clearly discerned in the interesting volume of 400 odd pages, entitled "Statistics of Income for 1925," which the Treasury Department issued this week.

The most striking disclosure of the book is that seven multi-millionaires with net incomes of more than $5,000,000 paid an average of $1,465,569.71 in Federal income taxes last year, or 16.71 per cent of their net incomes, which, incidentally amounted to $61,382,863. The average tax per return for the year before for this group was $3,686,735, or 39.56 per cent of the net income. The reduction was much more than half.

Similar reductions, as shown by the accompanying table, were given to other multi-millionaires who had net incomes over $100,000. Those in the $4,000,000 to $5,000,000 bracket had their taxes reduced from 32.11 per cent to 15.86 per cent; those in the $2,000,000 to $3,000,000 class received a cut from 29.44 per cent to 14.65 per cent.

The $100,000 to $150,000 group taxes were cut from 16.73 per cent to 12.57 per cent.

Where Next Cut Begins.

At this point the drastic slashing stopped in the 1925 tax law, and it is probably here that the 1928 slashing will begin. Under the 1925 law, the taxpayer with the $90,000 to $100,000 net income received a reduction of slightly more than 4 per cent—from 16.73 per cent to 12.57 per cent. The $30,000 to $40,000 taxpayer received a reduction from 6.85 per cent to 5.89 per cent; the $25,000 to $30,000 taxpayer from 5.22 per cent to 4.52 per cent, and the $10,000 to $11,000 taxpayer from 1.51 per cent to 1.01 per cent.

The average amount per return shows more clearly how the highest bracket classes had their taxes cut more than half while the middle brackets obtained only one-eighth to one-third relief.

In the $5,000,000 and over class, the average tax was reduced from $3,686,735 to $1,465,596; the $4,000,000 to $5,000,000 class from $1,424,722 to $694,465, and the $2,000,000 to $3,000,000 class from $684,342 to $348,572.

In the $90,000 to $100,000 class the reduction was only from $15,955 to $11,891; in the $60,000 to $70,000 class from $7705 to $6407, and in the $10,000 to $11,000 class from $158 to $105.

Senator David R. Reed (Rep.) of Pennsylvania, who was prominent in the 1925 tax fight, has already announced that the "middle bracket taxpayers" have been discriminated against and must be given relief at the coming session. The foregoing figures will undoubtedly be cited repeatedly to show that the professional man and the smaller manufacturers must be given some relief.

Little for Small Fellow.

The Pennsylvania Senator has said lately that taxpayers with less than $10,000 net income cannot expect much reduction of slightly more than 4 per cent—from 16.73 per cent to 12.57 per cent. The $30,000 to $40,000 taxpayer received a reduction from 6.85 per cent to 5.89 per cent; the $25,000 to $30,000 taxpayer from 5.22 per cent to 4.52 per cent, and the $10,000 to $11,000 taxpayer from 1.51 per cent to 1.01 per cent.

The average amount per return shows more clearly how the highest bracket classes had their taxes cut more than half while the middle brackets obtained only one-eighth to one-third relief.

In the $5,000,000 and over class, the average tax was reduced from $3,686,735 to $1,465,596; the $4,000,000 to $5,000,000 class from $1,424,722 to $694,465, and the $2,000,000 to $3,000,000 class from $684,342 to $348,572.

In the $90,000 to $100,000 class the reduction was only from $15,955 to $11,891; in the $60,000 to $70,000 class from $7705 to $6407, and in the $10,000 to $11,000 class from $158 to $105.

Senator David R. Reed (Rep.) of Pennsylvania, who was prominent in the 1925 tax fight, has already announced that the "middle bracket taxpayers" have been discriminated against and must be given relief at the coming session. The foregoing figures will undoubtedly be cited repeatedly to show that the professional man and the smaller manufacturers must be given some relief.

Little for Small Fellow.

The Pennsylvania Senator has said lately that taxpayers with less than $10,000 net income cannot expect much reduction of slightly more than 4 per cent—from 16.73 per cent to 12.57 per cent. The highest bracket group got theirs two years ago and those in the middle group have something coming to them, Reed declared at the White House last month.

The $600,000,000 surplus for the fiscal year just ended will undoubtedly be the talking point for those in the middle group, with a reduction in the corporation tax for the highest bracket class, and abolition of some of the "nuisance" taxes for the great bulk of taxpayers.

How Federal Income Tax Law Favors Men of Large Income

WASHINGTON, July 1.

THE following table shows the comparative income taxes and the rate for 1925 and 1924. The present revenue law applied to 1925 incomes:

Highest Brackets.	Average Tax per Return— 1925	1924	Percentage of Tax to Net Income— 1925	1924
$5,000,000 and over	$1,465,596.71	$3,686,735.00	16.71	39.56
$4,000,000 to $5,000,000	694,465.11	1,424,722.53	15.86	32.11
$3,000,000 to $4,000,000	348,572.86	684,342.87	14.65	29.44
$2,000,000 to $3,000,000	281,006.41	404,692.15	14.66	25.27
$1,500,000 to $2,000,000	192,821.71	344,207.97	15.61	28.44
$1,000,000 to $1,500,000	139,286.09	236,413.30	16.14	28.59
$750,000 to $1,000,000	109,921.85	160,232.47	16.34	26.01
$500,000 to $600,000	72,676.33	125,026.18	16.31	27.92
$400,000 to $500,000	58,474.72	89,509.53	16.47	26.04
$300,000 to $400,000	43,209.45	69,596.99	16.07	25.50
$250,000 to $300,000	35,677.25	56,674.64	16.08	25.49
$200,000 to $250,000	28,204.60	40,951.19	15.37	23.84
$150,000 to $200,000	16,699.23	24,890.94	12.87	20.04
$100,000 to $150,000	11,891.16	15,852.00	12.51	16.73
$90,000 to $100,000	10,091.47	12,929.90	11.91	15.95
$80,000 to $90,000	8,255.8	10,176.21	11.04	13.61
$70,000 to $80,000	6,407.16	7,705.30	9.92	11.90
$60,000 to $70,000	4,707.64	5,633.71	8.78	10.31
$50,000 to $60,000	3,324.87	3,791.85	7.46	8.51
$40,000 to $50,000	2,029.37	2,358.71	5.89	6.85
$35,000 to $40,000	1,934.04	1,428.73	4.53	5.32
$30,000 to $35,000	748.29	927.01	3.43	4.15
$25,000 to $30,000	460.31	519.24	2.33	2.61
$15,000 to $20,000	251.35	340.13	1.73	2.41
$14,000 to $15,000	208.53	264.23	1.55	2.18
$13,000 to $14,000	170.49	247.97	1.37	1.99
$12,000 to $13,000	136.01	200.86	1.18	1.75
$11,000 to $12,000	105.35	158.77	1.01	1.51

STAR SQUARE
ALL OVER ST. LOUIS — 9 STORES

5032 GRAVOIS — Riverside 3080
2731 Cherokee — GRand 3059
7192 Manchester — Hiland 9790
814 N SIXTH — CEntral 2031
3224 MERAMEC — Riverside 9407
3028 N. GRAND — COlfax 8198
4969 DELMAR — FOrest 5832
2300 S. GRAND — GRand 8521

Main Store, 1129 Locust St. — MAin 4847-4848-4849

STORES OPEN UNTIL 1 P. M. SUNDAY AND MONDAY

FIREWORKS — At Less than Wholesale Prices

Roman Candles
10-ball, each, 6c; per dozen..60c
15-ball, each, 10c; per dozen..95c
20-ball, each, 13c; per dozen..$1.45
25-ball, each, 13c; per dozen..1.75

Skyrockets
6-oz. Rockets, 10c; per dozen..95c
8-oz. Rockets, 15c; per dozen..$1.50
1-lb. Rockets, 20c; per dozen..2.00

Sparklers
8-Inch Sparklers..10 for 5c
14-Inch Sparklers..5 for 10c
8-Inch Dipped Sticks..doz., 10c
18-Inch Dipped Sticks..doz., 50c

TORPEDOES
Extra loud..per doz., 10c
Bantam Torpedoes..pkg., 13c
No. 2 Torches..10c
No. 4 Torches..20c

SON-OF-A-GUNS
No. 1 size..dozen, 10c
No. 3 size..dozen, 45c

COLORED FIRE
No. 5, green..each, 5c; doz. 50c
No. 10, red..each, 10c; doz. $1.00

Cap Pistols
Small Pistols..10c
Repeating Pistols..15c
Big Bill Pistols..15c
Caps for All Pistols, Special, per pkg., 5c

Firecrackers!
2-INCH SALUTES, pkg. 6c, dozen pkgs..60c
No. 14 Chinese Firecrackers, pkg. 5c; dozen..50c
PUNK—12 sticks in bundle..5c
No. 32 Chinese Firecrackers, pkg. 11c; dozen..1.10
Baby Crackers, pkg., 13c; dozen pkgs..1.25

Novelties
Exploding Tanks..5c
Pyramid Lights..10c
Grasshoppers, Doz..10c
No. 2 Mines, each..10c
No. 4 Mines, each..20c
No. 5 Mines, each..25c
No. 3 Assorted Novelties, 10c
Railroad Fuses..25c
Krako..10c
No. 2 Vesuvius Fountains, 5c
No. 2 Colored Torches, ea.10c
Snakes, each, 10c; doz..90c
No. 1 Pinwheels; each..10c
Exhibition Rockets; doz..25c
Aerial Cannon Salutes..$1.15
Devil-Among-the-Tailors..1.00
No. 9 Night Shells..$1.75

TIRES

FIRST QUALITY, ALL-WEATHER TREAD
GOODYEAR CORDS — $8.95

30x3½ New Tread			
31x4	$15.65	33x4½	$23.75
32x4	16.45	34x4½	23.95
33x4	16.95	33x5	31.45
32x4½	23.45	35x5	32.75

25x4.40 All Weather — $10.95

30x4.95	16.80	30x5.77	22.45
31x4.95	18.70	33x6.00	23.90
30x5.25	18.95	32x6.20	27.70
31x5.25	19.55	33x6.20	29.30

FISK CORDS

30x3½	Fisk Premier	6.95	
30x3½	Fisk Red Top	10.95	
32x4		13.65	
32x4½		19.25	
33x4½		19.45	
34x4½		19.95	

32x4 GOODYEAR ALL-WEATHER or U. S. ROYAL, on sale at..$13.65
30x3½ Oversize KELLY-SPRINGFIELD Very special at..7.95

Except Where stated—Above Tires Have Slight Defects Which Will Not Impair Their Wear.
TIRES MOUNTED FREE!—FREE CITY DELIVERY!

What the Personal Finance Company is doing for the people of this City

In many homes it is daily exchanging happiness for financial worry; it is helping to make sick people well; it is temporarily paying the rent; it is keeping bill collectors away by paying off old debts and teaching thrift; in many ways it is meeting the financial emergencies of the honest people of this city as well as providing home comforts for those whose only credit is character. If you have a good name and are a steady worker then you and your wife can borrow from $10 to $300 from us without asking friends to endorse your note.
$2 to $5 monthly, plus lawful interest, repays $10 to $100 cash loan. $5 to $10 monthly, plus lawful interest, repays $100 to $200 cash loan.
$10 to $15 monthly, plus lawful interest, repays $200 to $300 cash loan.
Every repayment reduces the interest cost. Prompt, courteous service. Call, write or phone.

Personal Finance Company
Room 405 Chemical Bldg.
721 Olive St.
N. E. Cor. of 8th
Open 9 to 5:30 Saturdays 9 to 1

AUCTIONEERS AUCTIONEERS

BEN. J. SELKIRK & SONS
AUCTIONEERS AND APPRAISERS
REAL ESTATE AND INVESTMENTS
OFFICE: 713½ CHESTNUT STREET
PHONE GARFIELD 1894

TRUSTEE'S AUCTION SALE
Dry Goods, Ladies' Ready-to-Wear, Fixtures
4134 EASTON AVENUE
TUESDAY, JULY 5TH — 10:30 A. M.
Under the terms and conditions contained in a certain chattel deed of trust executed by Harry Goldberg for the benefit of creditors, we will sell for the trustee the following property:
Ladies' Hats, Coats, Dresses, Underwear, Sweaters, Infants' Wear, Bathing Suits, Hosiery, Gloves, Men's Trousers, Shirts, Caps, Hats, Knickers, etc. Excellent fixture equipment, consisting of 10-foot Oak Wall Cases and Shelving, Cash Register, Show Cases, Forms, Tables, Window Fixtures, Chairs, Racks and Counters. The leasehold will also be sold. TERMS CASH.
ORVILLE LIVINGSTON, Trustee. 510 LOCUST STREET
BEN J. SELKIRK & SONS AUCTIONEERS

AT AUCTION
GROCERIES AND FIXTURES
4974 DELMAR BL.
WEDNESDAY, JULY 6th — 10:30 A. M.
In accordance with the terms and conditions contained in a certain agreement made between Charles Kohler and the undersigned, we will offer for sale the following:
A very select stock of fancy and staple Groceries, consisting of a number of full cases and a complete open-shelf stock. The fixtures include Scales, Oak Portable Shelving, Bins, Counters, Butter Box, Roll-Top Desk, Clock, Chairs, etc. TERMS CASH.
BEN J. SELKIRK & SONS, Auctioneers

AT PUBLIC AUCTION
USED TRUCKS—TRUCK PARTS
24th and McCasland Av.
EAST ST. LOUIS, ILL.
FOR ACCOUNT OF VICTOR MOTORS, INC.
TUESDAY, JULY 12th — 10:30 A. M.
By virtue of the terms contained in a certain contract, we will sell for the Victor Motors, Inc., at the time, place and in the manner indicated in the foregoing, about 20 used trucks, including such makes as Fords, Traffic, Pierce Arrow, Garford, All-American, Republic, Victor, Service and Sandow. Also a stock of standard parts for all makes of trucks. Likewise bodies, cabs, etc. TERMS CASH.
VICTOR MOTORS, INC.
BEN J. SELKIRK & SONS, Auctioneers

A. A. Selkirk Auction & Storage Co.
SALES OF ALL KINDS SOLICITED.
OUR REGULAR SALE OF HOUSEHOLD GOODS EVERY MONDAY AND THURSDAY.
1808 CHOUTEAU Est. 1830 GArfield 8887
AT AUCTION
DRY GOODS AND SHOES
1209 CHOUTEAU AV.
WEDNESDAY, JULY 6TH, 1927. — 10:30 A. M.
We will offer for sale at the above address a complete stock of Dry Goods and Shoes. In this stock you will find Men's, Ladies', Boys' and Misses' Shoes, Hosiery, Silks, Underwear and piece goods. This sale will be worth your attending
A. A. SELKIRK AUCTION & STORAGE CO.
1808 CHOUTEAU AV. GARFIELD 8887

AUCTION! AUCTION!
SHOES! SHOES!
WEDNESDAY JULY 6th 10:30 A. M.
AT 1329 BIDDLE ST.
A complete stock, consisting of about 1500 pairs Men's, Ladies', Misses' and Children's Shoes in well-known brands, such as R. J. R., Friedman-Shelby, Peters, Endicott-Johnson, etc., also a complete stock of Tennis, Felts, House Shoes, etc.
TERMS CASH.
LEVIN AUCTION CO.
CEntral 7045 CEntral 9069 — 1329 WASHINGTON AV. — PHIL LEVIN, Auctioneer.
WE BUY FOR CASH, CLOTHING, DRY GOODS, FURNISHINGS, GROCERY, SHOES AND GENERAL STORES, CITY OR COUNTRY.

AUCTION SALE
DRY GOODS, SHOES, ETC.
AT 1428 SOUTH BROADWAY
FRIDAY, JULY 8TH, 10:30 A. M.
By virtue of a certain contract we will sell without Limit or Reserve the entire stock of Merchandise at 1428 South Broadway, consisting of Hosiery, Underwear, Piece Goods, Shoes, Notions, Cash Register, Counters, etc. Stock will be offered in bulk or suitable detail lots.
MARTINI MERCANTILE CO., Auctioneers
1319 Washington Ave.

BIG FURNITURE AUCTION TUESDAY
At 1 o'clock sharp we will sell the contents of two offices, consisting of Roll-Top, Flat and Typewriter Desks, Office Tables, Chairs, one Remington Typewriter, etc.
MISSOURI AUCTION CO.
2007-09-11-15 MORGAN ST.
Licensed Auctioneers and Appraisers — CEntral 2572—CEntral 9480
Consigned Merchandise Solicited. — Wholesale and Retail Private Sales Daily

R. U. LEONORI AUCTION CO.
AUCTIONEERS AND APPRAISERS
3501-07 Lucas Avenue. — Telephone JEfferson 8775.
AUCTION SALE EVERY FRIDAY 10:00 A. M.
GOODS AT PRIVATE SALE DAILY

POSTPONES FLIGHT FROM HAWAII TO MAINLAND

Richard Grace Hopes to Take Off Today—Two Efforts to Start Fail.

By the Associated Press.

MANA, Island of Kauai, Hawaii, July 2.—Richard Grace, aviator from the Hollywood movies, postponed until tomorrow his flight to the California mainland after two unsuccessful attempts to get his monoplane into the air.

Grace changed a tire on one of the take-off wheels of his plane that had been punctured in his first attempt to rise from the rough runway of the Barking Sands Field. The change took considerable time, and when it had been accomplished the heat of advancing day had so thinned the atmosphere as to make necessary postponement of the take-off until daylight tomorrow. The postponement was announced at 8:55 a. m.

Auto Loans
Are your present monthly payments too high? We are the largest company of our kind in St. Louis. We have over 6000 satisfied customers. Yahlem Finance Corp., 1035 N. Grand

BRITISH CRUISER PLAN THREATENS ARMS CONFERENCE

Japanese and American Greatly Concerned Over England's Scheme for Ships of That Class.

WOULD DOUBLE U. S. TONNAGE PROPOSED

America and Japan Dissatisfied With British Proj of Dividing Submari Into Two Categories.

By the Associated Press.

GENEVA, Switzerland, July Great uneasiness exists in Am ican and Japanese circles conc ing the prospects of success of Tripartite Naval Conference. is due to further informa which appears to be confir relative to Great Britain's dem for increased cruiser strength.

Great Britain, it seems, w the right to maintain a fleet o 10,000-ton cruisers, and no f than 50 cruisers of 7500- each. This would make the tonnage 600,000, or 300,000 than the maximum contained the American proposal.

These British figures, which regarded as stupendous by Americans and Japanese, have discouraged them apparently unless the figures are shaved very considerably, little good, their opinion, would be achi by signing a so-called limita treaty.

Premium on Building.

Among Americans and Japa there is no attempt to conceal conviction that the adoption of reported British project would a premium on a new and more erish armament race in this of war craft.

According to one estimate, adoption of the British plan w involve increased naval expe tures of almost $100,000,000 y ly by the American Governme the American cruiser strength to be brought up to that p which the British delegation licly has proclaimed the U States has the right to mainta

Protection of the interest Great Britain's dominions ascribed as one of the main r ons for Britain's demand for high cruiser strength, and it reported on good authority t that some of the delegations getting into touch with the minion representatives here in der to determine, how far individually or collectively, backing Britain's reported pro

Public Discussion Suggested.

So far does the British dem imperil the conference, in the of some of the delegates, that less the figures are reduced, possible that a public session be requested so as to obtain licly the views of both the do tion delegates and the delegat the mother country.

W. C. Bridgeman, First Lo the Admiralty, who is chief o British Delegation, represents dia as well, and Admiral Jel who is said to be the ke among the Britishers for a cruiser fleet, is officially he the representative of New Zea But it is reported that Ireland South Africa are not enthus over the British plan.

Japan Worried.

In the meantime the Japa who thought they had come afar to participate in a limit conference which would p them to carry out certain Nat economies, are beginning to an uncomfortable feeling that are being "let in," for a situ which will demand a vastly creased outlay, because, like United States, Japan would n ally feel obliged to follow Britain in any soaring skyw cruisers, tonnage and numb

"We are just sitting very and waiting," said the Jap spokesman tonight, reflecting Japanese discomfort.

The impression grows tha Japanese will be content if can get a proportion in aux warship strength slightly abov percentage established at Was ton for capital ships.

Submarine Difficulties.

Difficulties also have arise garding the submarine proble

Both the United States an pan are reported to be ins upon more elasticity in the of undersea craft than wou permitted under the British p of dividing them into two ca les of 600 and 1600 tons max respectively.

Urgent dispatches were se day to Washington, London Tokio asking advice on the ous counter-proposals submit today's meeting of technica

CIVIL WAR VETERAN'S FUN

J. G. Brown Accorded Full tary Honors at Jefferson Bar

The funeral of John O. B 83 years old, Civil War ve who died from infirmities o at the United States Veterans' pital Wednesday, was held full military honors at Jeff Barracks yesterday. He serv Company F of the Fortieth ment in the Union Army.

During recent years he with his son, Tracey Brown, Theodosia avenue. He is su by five children.

POSTPONES FLIGHT FROM HAWAII TO MAINLAND

Richard Grace Hopes to Take Off Today—Two Efforts to Start Fail.

By the Associated Press.

HONOLULU, Island of Kauai, Hawaii, July 2.—Richard Grace, aviator from the Hollywood movies, postponed until tomorrow his flight to the California mainland after two unsuccessful attempts to get his monoplane into the air.

Grace changed a tire on one of the take-off wheels of his plane that had been punctured in his first attempt to rise from the rough runway of the Barking Sands Field. The change took considerable time, and when it had been accomplished the heat of advancing day had so dimmed the atmosphere as to make necessary postponement of the take-off until daylight tomorrow. The postponement was announced at 8:55 a. m.

Auto Loans

Are your present monthly payments too high? We are the largest company of our kind in St. Louis. We finance over 60000 satisfied customers. Yahlem Finance Corp., 1035 S. Grand

AUCTIONEERS

...RK & SONS
...D APPRAISERS
...INVESTMENTS
...ESTNUT STREET
...ELD 1894

...CTION SALE
...dy-to-Wear, Fixtures
... AVENUE
10:30 A. M.
...ed in a certain chattel deed of trust ...4 of creditors, we will sell for the ...r, Sweaters, Infants' Wear, Bathing ...rts, Caps, Hats, Knickers, etc. Ex...-foot Oak Wall Cases and Shelving, Window Fixtures, Chairs, Racks and ...ERMS CASH.
... BEN J. SELKIRK & SONS AUCTIONEERS

...TION
...D FIXTURES
...TAR BL.
10:30 A. M.
...ditions contained in a certain agree...t undersigned, we will offer for sale ...n Groceries, consisting of a number ...k. The fixtures include Scales, Oak ...ox, Roll-Top Desk, Clock, Chairs, etc.
...ONS, Auctioneers

...AUCTION
...TRUCK PARTS
...Casland Av.
...UIS, ILL.
...TOR MOTORS, INC.
10:30 A. M.
...ined in a certain contract, ...rs, Inc., at the time, place ...n the foregoing, about 20 ...es as Fords, Traffic, Pierce ... Republic, Victor, Service ...andard parts for all makes ..., etc. TERMS CASH.
...ORS, INC.
...ONS, Auctioneers

...uction & Storage Co.
...OF ALL KINDS SOLICITED. ...E SALE OF HOUSEHOLD GOODS ...MONDAY AND THURSDAY.
... Est. 1830 GArfield 8897

...TION
...ND SHOES
...EAU AV.
10:30 A. M.
...ress a complete stock of Dry Goods ... Men's, Ladies', Boys' and Misses' ...oods. This sale will be worth your ...
...N & STORAGE CO.
GARFIELD 8897

...AUCTION!
SHOES!
...8th 10:30 A. M.
...DLE ST.
...1500 pairs Men's, Ladies', Misses' ... such as R. J. R., Friedman-Shelby, ...plete stock of Tennis, Felts, House ...
...SH.
...ON CO.
...TON AV.
PHIL LEVIN, Auctioneer.
...GOODS, FURNISHINGS, GROCERY, ...S, CITY OR COUNTRY.

SALE
...HOES, ETC.
...BROADWAY
..., 10:30 A. M.
...ell without Limit or Reserve the ... Broadway, consisting of Hosiery, ...sh Register Counters, etc., ...e detail lots.
... CO., Auctioneers
...n Ave.

...CTION TUESDAY
...of two offices, consisting of Roll...bles, Chairs, one Remington Type...

...UCTION CO.
...ORGAN ST.
(Central 2572—(Central 9480
...ale and Retail Private Sales Daily

...UCTION CO.
... APPRAISERS
Telephone JEfferson 8775.
...FRIDAY 10:00 A. M.
... SALE DAILY

BRITISH CRUISER PLAN THREATENS ARMS CONFERENCE

Japanese and Americans Greatly Concerned Over England's Scheme for 75 Ships of That Class.

WOULD DOUBLE U. S. TONNAGE PROPOSAL

America and Japan Dissatisfied With British Project of Dividing Submarines Into Two Categories.

By the Associated Press.

GENEVA, Switzerland, July 2.—Great uneasiness exists in American and Japanese circles concerning the prospects of success of the Tripartite Naval Conference. This is due to further information, which appears to be confirmed, relative to Great Britain's demand for increased cruiser strength.

Great Britain, it seems, wants the right to maintain a fleet of 15 10,000-ton cruisers, and no fewer than 60 cruisers of 7500-tons each. This would make the total tonnage 600,000, or 300,000 more than the maximum contained in the American proposal.

These British figures, which are regarded as stupendous by the Americans and Japanese, have so discouraged them apparently that unless the figures are shaved down very considerably, little good, in their opinion, would be achieved by signing a so-called limitation treaty.

Premium on Building.

Among Americans and Japanese there is no attempt to conceal the conviction that the adoption of the reported British project would put a premium on a new and more feverish armament race in this type of war craft.

According to one estimate, the adoption of the British plan would involve increased naval expenditures of almost $100,000,000 yearly by the American Government if the American cruiser strength were to be brought up to that parity which the British delegation publicly has proclaimed the United States has the right to maintain.

Protection of the interests of Great Britain's dominions is ascribed as one of the main reasons for Britain's demand for such high cruiser strength, and it was reported on good authority today that some of the delegations are getting into touch with the dominion representatives here in order to determine, how far they, individually or collectively, are backing Britain's reported project.

Public Discussion Suggested.

So far does the British demand imperil the conference, in the view of some of the delegates, that unless the figures are reduced, it is possible that a public session may be requested so as to obtain publicly the views of both the dominion delegates and the delegates of the mother country.

W. C. Bridgeman, First Lord of the Admiralty, who is chief of the British Delegation, represents India as well, and Admiral Jellicoe, who is said to be the keenest among the Britishers for a big cruiser fleet, is officially here as the representative of New Zealand. But it is reported that Ireland and South Africa are not enthusiastic over the British plan.

Japan Worried.

In the meantime the Japanese, who thought they had come from afar to participate in a limitation conference which would permit them to carry out certain National economies, are beginning to have an uncomfortable feeling that they are being "let in," for a situation which will demand a vastly increased outlay, because, like the United States, Japan would naturally feel obliged to follow Great Britain in any soaring skyward of cruisers, tonnage and numbers.

"We are just sitting very quiet and waiting," said the Japanese spokesman tonight, refecting this Japanese discomfort.

The impression grows that the Japanese will be content if they can get a proportion in auxiliary warship strength slightly above the percentage established at Washington for capital ships.

Submarine Difficulties.

Difficulties also have arisen regarding the submarine problem.

Both the United States and Japan are reported to be insisting upon more elasticity in the sizes of undersea craft than would be permitted under the British project of dividing them into two categories of 600 and 1600 tons maximum respectively.

Urgent dispatches were sent today to Washington, London and Tokio asking advice on the various counter-proposals submitted at today's meeting of technical experts.

CIVIL WAR VETERAN'S FUNERAL

J. O. Brown Accorded Full Military Honors at Jefferson Barracks.

The funeral of John O. Brown, 81 years old, Civil War veteran, who died from infirmities of age at the United States Veterans' Hospital Wednesday, was held with full military honors at Jefferson Barracks yesterday. He served in Company F of the Fortieth Regiment in the Union Army.

During recent years he lived with his son, Tracey Brown, 5821 Theodosia avenue. He is survived by five children.

Noville Writes of Flight Between Two Fog Banks

Continued from Page One.

judge while circling around through those eternal fog banks or driving sheets of rain, we were somewhere near Paris. The first time, I remember, it was about 10 o'clock when we estimated that if we could only cut down through we might find ourselves close to our destination. Then about midnight we thought we were in about the same position, but both times we could not even see a flicker of light below. To go down lower meant courting a crash. There was nothing to do except circle again like men stumbling ahead in the pitch black night, because we couldn't do otherwise.

This for thre or four hours, and by 3 in the morning there wasn't much fuel left.

We had been up in the air for more than 41 hours and it was just before 3:30 a. m. when Commander Byrd turned the nose of the America toward—we didn't know what! Then, with rare judgment, we splashed our practically fuelless ship into the very eastern edge of the channel.

And that brings me to what is perhaps the greatest thing that happened on all our voyage. Commander Byrd is one of the most marvelous men in the world. There we were, four men, stone blind, several thousand feet in the air. We couldn't see a single thing below us or in front of us. Our fuel supply was practically gone and we knew we were going to crash. We all knew what that meant—or what we had every reason to believe it would mean.

Commander Byrd took one last look to read the fuel tanks. Then he stepped casually over to where I stood. The roar of the motors naturally made it impossible for him to speak. So he took a pencil and scrawled a note on paper.

All that the commander said was this: "We are going to land." Acosta, Balchen and I all knew what that meant. It was the second crash for us in three months. As it seemed that we were about to strike whatever lay below, I looked over the side. There was nothing to see and I held down my flashlight hoping it would light up what was there. We were all of us hoping desperately that it would be water, but I could see absolutely nothing.

Just then we struck! With 9000 pounds, you have a terrific weight. It isn't easy to land that weight at 50 miles an hour, even on a good aviation field. We knew that to land in unknown territory, a place you could not see even in the slightest degree, we were certain to crash.

Byrd's Steering Saved Lives.

But Commander Byrd, by sensing the locality of the channel and steering us toward it to land on the water, saved all of our lives. As the America hit the water the weight of her motors pulled her under the surface. But our buoyancy tanks took us up again. The cabin was flooded and we were drenched, but we came up.

We jumped clear of the plane into the sea. Luckily we were quite near shore. The first thing Commander Byrd thought of was the United States mail bag and the piece of the original flag made by Betsy Ross which was being sent by Rodman Wanamaker as a gift to the President of France. He brought them with him.

Once ashore we congratulated ourselves on such a fortunate escape. We were soaked to the skin and began to wonder where we might find a house or town. We started along the barren beach and first we saw a small French boy on a bicycle. He took one look at us, then peddled away as if his life depended on it.

We continued down the shore and discovered a village which we afterward learned was Versur-Mer. We were hatless, soaked, and bedraggled — but mighty glad to be alive.

Help From Lighthouse Keeper.

After that the first man we saw was a lighthouse keeper. It happens that my father is French and came from Luneville, although he had been a New Yorker for many years. Therefore I speak the language with difficulty, but managed to make keeper understand what had happened and who we were.

That kindhearted old gentleman lost no time in taking us in. Later his family showed anxiety to do everything they could for us. They dried our clothes and fed us and made us feel that they wanted us to stay.

As for the earlier part of our trip, we could not have picked worse weather if we tried. We got into it in Newfoundland. There was no discussion of turning back.

"Let's go!" everybody said, "We've started." And so we did.

Our best spot was Nova Scotia, which was only fairly clear. Then we reached Newfoundland and hardly saw it at all. It was absolutely covered with fog. We couldn't see anything. Either an impenetrable fog or a slashing rain and sometimes both.

Fog Above, Fog Below.

One of the strangest phenomenon any of us ever have known in flying was a stretch of several hours when we flew over the Atlantic in a strata of perfectly clear air. There was a great fog bank above us and another one below, obscuring the ocean. It was like being locked in a chamber. We approached the French coast at Brest under these happy auspices. Incidentally, that was wonderful navigation on the part of Commander Byrd.

For nineteen hours the commander could take no observation, yet we hit the coast about as we intended. We hadn't the slightest idea, though, what we were coming to. We had been in communication with a boy wireless operator at Ushant station, chatting with him in international code. He gave us the line on the weather and told us that Brest was absolutely astounded that we had been able to cross the Atlantic and were already nearing the European continent.

We hoped we had left the awful weather behind us. While referring to that I want to mention what I call one of the marvelous features of the whole flight. It is that we were able to strike the French coast 20 miles south of Brest in a direct line for Paris.

The fog and drizzling rain were closing around us tighter than ever. We believe we passed over Deauville, because one of the few things we saw was a big amusement park. But we soon were bound to blindness by the fog and heavier rain.

Antennae Pulled.

It was evident that our first attempt to reach Paris had failed. I am informed that the weather was so thick that those waiting at Le Bourget could not see the billion candlepower beacon at Mount Valerian, only a few miles away.

We were also informed that the weather was so soupy in France that ours was the only plane in the air. When you come to think of it, it is remarkable that we were able to keep any one in touch with us by radio almost all the way. Not until 1:15 in the morning when we were looking for a landing without being able to see anything below us but pitch blackness and moisture, did we put off communication with the ground. This was necessary because we pulled in our antennae, since flying low was dangerous, as it might catch on something beneath us.

I am told that it was the opinion of many that when our wireless messages ceased we had come down at that very moment, for then we had been in the air for almost 39 hours and had had constant radio contact. After that we had cruised and cruised, always in the hope of finding somewhere a gap in the fog through which we could slide down to a landing.

"As for our ship, the America, it is simply a marvelous plane. We have all the respect in the world for the man who built it —Tony Fokker.

Motors Never Missed.

Now regarding the Wright whirlwind motor. In my opinion it is the finest thing in the world of its kind. Col. Lindbergh first flew the Atlantic with one of these motors, a feat of such remarkable daring, almost superhuman endurance, and navigation sense, as every airman has a right to rejoice in.

But I believe of more interest from the mechanical side is the fact that the America, carrying those three motors, came through for over 41 hours under terrific and almost unprecedented conditions—and they didn't miss a single sputter, not one of them.

Of course, attention should be called to the fact that we have amassed a great deal of scientific data which we hope will be of genuine service in the advancement of aviation.

I suppose it is the proper thing to mention what we ate while flying the Atlantic. Although there were four very healthy fellows aboard the America, including myself, we discarded almost all foodstuffs. When I stop to think of it, it was humorous. The commander even jettisoned his tea.

While we were still over the Atlantic we split a small roast chicken between us—the last one aboard. We had four to begin with, but ate three almost immediately. We also had some sandwiches when we started out they fell to the floor of the plane and then dropped out of a convenient hole before any one could cheat the porpoises waiting down somewhere under the fog.

We finished our coffee the first day and when we made a landing, with the exception of a rather small morsel of chicken left from the afternoon, we hadn't had any real food for a day and a night.

I intended to mention before that we were heartbroken that our ship was so badly smashed up when we landed in the channel. The only things worth anything for immediate use after salvaging would be the side motors and wheels.

And through it all I cannot say too much for my three shipmates. They were all wonderful and we owe to the splendid judgment of Commander Byrd that we are alive today.

Electragists to Meet Here Aug. 9-12

The Association of Electragists, International, will hold its annual convention at the Hotel Chase Aug. 9-12, when more than 1000 delegates are expected by St. Louis members of the association. Entertainment will include a golf tournament at the Riverview Club on Aug. 8, inspection of electrical manufacturing plants in the city and county, and a visit to the Municipal Opera and the Style Show.

BYRD SAYS HE WILL FLY OVER SOUTH POLE; TIME FOR DEPARTURE NOT DECIDED

PARIS, July 2.

"I EXPECT to fly over the South Pole and Noville and Balchen will be with me," Commander Richard E. Byrd said this afternoon.

"My plans are not yet complete, and I cannot announce when we will start."

He said that the take off would be from the great ice pack, south of New Zealand, the most solid great bit of ice from which to start," and that the planes used probably would be one with three engines and one with one engine.

Commander Byrd said that a South Pole flight, while longer than one over the North Pole, would not necessarily be more difficult, but the requirements would be different from those of a transAtlantic flight.

"The object of the flight will not be chiefly to fly over the South Pole," Commander Byrd continued. "There is an unexplored area of 2,000,000 square miles in that area and it will be of a great scientific interest to have knowledge of it through exploration from the air."

The commander said the expedition, after flying over the pole, probably would land at some point between South Africa and South America. He added that the flight would be more than 2000 miles.

ITALIAN ELECTED PRESIDENT OF WORLD INDUSTRIAL BODY

International Chamber of Commerce Ends Its Plenary Sessions at Stockholm.

STOCKHOLM, July 2.—The great task of the representatives of trade and industry is in aiding Europe to recover from its present deplorable conditions Sir Alan Anderson, British delegate, today told the International Chamber of Commerce in an address announcing the election of Signor Alberto Pirelli of Italy, as president of the International chamber.

The chamber, concluding its plenary sessions today, adopted a number of resolutions designed to create greater freedom and elasticity in international trade. Special interest was attached to a resolution in favor of the unification of bills of lading, including measures for protecting consignors and consignees.

Speaking of conditions in Europe, Sir Alan said that Europe still has some 5,000,000 unemployed and 20,000,000 dependent upon them, making 25,000,000 of people who are in a destitute condition.

"What a help it would be for Europe if these people could work," he said. "The only solution is less hindrance in the exchange of goods, less tariff and less taxation."

The American delegation today placed a wreath at the statute of John Ericsson, the Swedish inventor.

In recognition of the excellent way in which the congress was conducted by the Swedish representatives, the American delegation has given three scholarships for Swedish students to study in the United States.

GUEST PREDICTS COOLIDGE WILL BE 1928 CANDIDATE

Whole Atmosphere at Summer White House Indicates He Will Run, Says Congressman Timberlake.

By the Associated Press.

RAPID CITY, S. D., June 2.—Representative Timberlake, (Rep.) of Colorado, has drawn from his visit at the Summer White House that President Coolidge will be a candidate in 1928.

"Of course, he didn't tell me he was going to be a candidate," the Coloradoan said, "because I did most of the talking but the whole atmosphere indicated that he will be."

Timberlake gave out several interviews before he came from Washington predicting Mr. Coolidge's renomination and re-election in spite of his veto of the McNary-Haugen farm relief bill and he showed clippings of these to the President after a State Game Lodge dinner last night.

"He wasn't angry," Timberlake reported. "On the contrary he seemed pleased and thanked me for them."

The dinner guest declared the President was "as dead set against the McNary-Haugen bill as ever," and particularly so because of bumper crops prospect for this year.

Receives Birthday Greeting Card.

A huge and gaily decorated greeting card from the Governors of all the States, wishing President Coolidge well on his fifty-fifth birthday, Monday, arrived today at the Summer White House.

The card, measuring about four by six feet, came by express. It showed a map of the United States and in each space marking a State was a colored picture of what the State is famous for. In the space devoted to South Dakota, was a picture of the State Game Lodge, surrounded by towering pines.

A birthday candle, slipped out of each State and bore the autograph of its Governor. A verse of greeting was written below.

To Witness Round-Up Tuesday.

The greatest thrills the "Wild West" has to offer will be President Coolidge's next Tuesday when he attends the annual re-staging of the Belle Fourche round-up.

President and Mrs. Coolidge and their party will make the trip from Rapid City in a special train. The plans call for the president's attendance for several hours during which he will view the spectacle from a private stand erected in front of the regular grand stand which seats upwards of 25,000.

The Belle Fourche round-up is the natural outgrowth of the early life of the ranges.

Special Tower Dinners and Dancing
6 to 9 P. M.
Week Nights

The CONGRESS
275 UNION BOULEVARD
You Are Invited to
Dine in the Tower—
famous for good foods
and good music
17th Floor—12 Noon to 9 P. M.
Sunday and Monday, July 4th and 5th
$1.75
Dancing—No Cover Charge 7 to 9 P. M.

Announcing—
The opening of our new
LUGGAGE SHOPPE
At
721 Washington Av.
July 5, 1927
Here you will find a complete selection of
LEATHER GOODS—UMBRELLAS
HANDBAGS AND TRUNKS
ALL REASONABLY PRICED
We extend to you a cordial invitation to inspect our NEW SHOPPE
P. C. Murphy Trunk Company
721 Washington Avenue
Loew's State Theater Building

HOW MANY TEETH HAS A MONKEY?
You may not be able to tell by counting your own on account of having lost part or all of them, but in that case I can supply the missing ones by Bridgework and plates.
Bridgework, per tooth, as low as..... $5.00
Plates, as low as..... $10.00
Should your teeth need extracting, I do that by Nerve Blocking or gas, and if it hurts—Don't pay. Broken plates repaired, bring or mail in.
SOFT ROOF SUCTIONS
224 N. Seventh Street
DR. H. E. DOWELL, Dentist
Southeast Corner Seventh and Olive
Take Elevator on 7th St. to 3d Floor. Hours: 8 to 6; Sunday, 9 to 12

CLOSED MONDAY
Independence Day
SUMMER STORE HOURS
Beginning Tuesday, July 5th
Store Opens at 8:30 A. M.—Closes at 5:00 P. M.
Closed Saturdays, Beginning July 9th
TUESDAY morning will begin a number of special events. These added to the many advantages in fashion and dependability noteworthy of Vandervoort's merchandise will make your shopping here particularly pleasant and economical.
Scruggs-Vandervoort-Barney
Olive and Locust From Ninth to Tenth



YOU WILL WANT TO VISIT CHICAGO
and the Palmer House this Summer
CHICAGO, with the sparkling blue waters of Lake Michigan at its doorstep, invites you to stop one day at least on your northbound itinerary this season.
And the Palmer House, distinguished as one of America's most comfortable and beautiful hotels, assures you the utmost comfort and convenience during your visit to this summer resort city.
Quiet, restful rooms—arranged and located toward off the city's noise. Restaurants, comfortably cool in warm weather, offer a wide choice for the selection of a la carte or table d'hote service. An ideal location—within easy walking distance of theatres, stores, shops, banking and business offices—the Lake Front, Grant Park, Art Institute, Field Museum and other points of interest. Rooms for one, $4 to $10; for two, $7 to $12. Suites (one to five rooms), per room, $9 to $11. Reductions for monthly or seasonal occupancy.
WALTER L. GREGORY Manager
PALMER HOUSE CHICAGO
Broadcasting from Station WJJD
ON YOUR WAY—STOP A DAY—IN CHICAGO

SEND your WANT AD to the POST-DISPATCH and GET RESULTS—3-time Ads ALMOST CERTAIN for ANYTHING.

LINDBERGH'S VISIT COST FRANCE BIG SUM OF MONEY

Aside From Expense of Entertainment, Much Damage Was Done to Tapestried Furniture.

PARIS, July 2.—Col. Lindbergh's visit cost France a lot of money.

The lights alone, to show the way to Paris, cost a nice sum. The biggest searchlight in the world, on Mont Valerien, west of Paris, sent its rays 200 miles all that Saturday evening. All the airfield lights of Northern France were kept burning long after Lindbergh landed.

The furniture bill, if it could be calculated, also would be high. At the City Hall and at the Chamber and Senate receptions the crowds clambered wildly onto rare old tapestried chairs and divans, fragile consoles and desks and left torn fabrics and broken and marred woodwork.

Besides this, the expense of public displays, "wine of honor" ceremonies, medals, flowers and flags was considerable.

SINCE 1861
MEEHAN'S QUALITY GROCER
818 NORTH BROADWAY

Phones: CEntral 2127-2157

SUGAR—Pure Cane Granulated; C. & H. Brand; 100-lb. sack $7.00
GOLD MEDAL OR PILLSBURY FLOUR—
24-lb. sack $1.25
48-lb. sack $2.50
98-lb. sack $4.95
ARISTOS OR ROYAL PATENT FLOUR—
24-lb. sack $1.35
48-lb. sack $2.65
98-lb. sack $5.25
HENFEED—No grit. 100-lb. sack $2.65
LUMP CORN SUGAR—100-lb. sack $3.25
WALTKE'S EXTRA FAMILY SOAP—Any size bar. Per box, 60 lbs. $4.25
PACK'S HAND CLEANER—Per can 25c
GOLDEN RED ALASKA SALMON—Per can 25c
BARTLETT PEARS—Real Treat Brand; per can 25c
BARLEY MALT POWDER—Hyde Park; 100% pure; 4¼-lb. can $1.50
Bosch; Hop Flavor: 3-lb. cans ..... 60c — Case $6.95
Double Dutch; Hop Flavor; 3-lb. cans ..... 55c — $6.50
Mound City; Hop Flavor; 3-lb. cans ..... 55c — $6.50
HOP-FLAVOR MALT—In bulk, per lb. 12c
50-lb. cans $5.50
No Charge for 50-lb. Containers.
OREGON HOPS—Pound 30c
10-lb. lots 28c

MAIL ORDERS
To receive prompt attention, must be accompanied by postoffice money order or certified check.
CITY DELIVERIES
Made on purchase of $3.00 or more, excepting out-of-the-way parts of the city.

REHEARSALS FOR FASHION PAGEANT IN AUGUST BEGIN

Members of Ballet and Models for Annual Style Display Have Been Selected.

Rehearsals will begin this week for the thirteenth Fashion Pageant, to be held at the Garden Theater under the auspices of the St. Louis Style Show Committee, Aug. 4 to 17. Members of the ballet and models for the style display already have been selected. Edmund Easter of Chicago will arrive Tuesday to direct rehearsals.

A contest for the most nearly perfect model in the United States will be conducted by the American Retailers' Association, in conjunction with the pageant. Contestants from various states will be guests during the pageant. The winner will receive a prize of $1000.

Aviation, symbolized by the presence of aviators as escorts and pages, will be the seasonable theme at the pageant. Novel effects in costuming and stagecraft will be employed in expressing this theme.

VETERANS PROTEST GUITRY

Oppose French Writer's Participation in War Benefit.

By the Associated Press

PARIS, July 2.—Sacha Guitry, theatrical social pet, famous as writer and player of society comedy, has bumped up against war veterans. Guitry, his critics remark, didn't go to war. They protest publicly against his selection as auctioneer of Marshal Joffre's great "Order of the Day" on the battle of the Marne for the benefit of the "Broken Mugs."

Comoedia, leading theatrical newspaper, announced editorially its opposition to Guitry figuring at a veterans' benefit. It published defenses from his friends, showing he did his military service before the war and that medical boards twice rejected him during the war. Guitry's name was taken off the benefit announcement, but it took days for the storm to die down.

Poland Drops Visas Red Tape.

By the Associated Press.

BERLIN, July 2.—Polish visas have been abolished for all persons traveling through the Polish corridor on the two principal trains of the Dirschau-Danzig-Marienburg route, connecting with the regular Berlin-Warsaw service. This passport alleviation was agreed upon at a joint conference at Danzig between the German and Polish authorities with the view of further facilitating traffic between Germany and Poland. It was mutually decided, however, that the regulation requiring passengers to present their passports on entry into Danzig territory remain in force.

LOFTIS BROS. & CO. EST'D 1858
The Old Reliable Credit Jewelers—Largest in the World
717 OLIVE STREET

DIAMONDS - WATCHES
Genuine Diamonds Guaranteed
CASH OR CREDIT
DIAMOND IMPORTERS SELLING DIRECT TO THE PUBLIC

Wear Diamonds on Your Vacation

A beautiful Diamond is a tangible evidence of your prosperity. Select your ring now from the great assortment of magnificent Diamond Rings in our stocks, and pay as convenient after your vacation.



"Rosalee" Diamond Ring — A beauty in solid 18-k white gold, pierced and engraved. Hexagon top, set with sparkling blue-white Diamond. $37.50 — $1 a Week

"Eileen" Diamond Ring — Solid platinum, chastely beautiful; richly engraved and pierced. Set with 5 gorgeous blue-white diamonds. Octagon top. $250 — $6.25 a Week

"Maeda" Diamond Ring — A beauty in solid 18-k white gold, charmingly pierced and engraved. Octagon top set with sparkling blue-white Diamond. $100 — $2.50 a Week

Diamond Wedding Rings — Beautiful Wedding Rings in solid 18-k white gold and solid platinum set, with brilliant blue-white Diamonds. $22.50 and Up

Special Value — A Fine Gift



Seth Thomas Clock
Tambour Style
Very high grade. Latest style in two-toned veneered mahogany. Eight-day pendulum movement with cathedral gong. An ideal gift for the home. $15.00
$1.50 a Month

Special Value
Two fine blue-white Diamonds; choice of one synthetic Sapphire, crystaline Emerald or synthetic Ruby in center. Ring is solid 18-k white gold. $47.50
$1.25 a Week

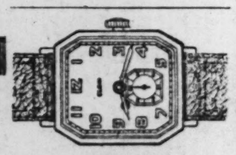


"Narcissa" Diamond Ring

White Gold Wrist Watch



The newest design in ladies' high-grade Wrist Watches. The case is solid 14-k white gold, hand-engraved with beautiful pattern. Fancy wing ends. Silver dial. High-grade, 15-jewel movement $26.85
$1.00 a Week
Other styles at $10.65, $15, $18.75, $22.50, $25, $27.50 and up.
Diamond set Wrist Watches at All Prices Up to $2000.



Elgin Steam Watch—new model. Reliable Elgin movement; white Tivoli case. Luminous dial and hands. A regular $30 value, only $23.75
$1.00 a Week

See Our Store Window for Special Bargains

Watches repaired; all work guaranteed. Diamonds remounted. Old jewelry repaired and remodeled. Old style wedding rings modernized. Lowest prices. Call or write for catalog 905. Phone MAin 0546 or 0547 and salesman will call.

THIS STORE CLOSED ALL DAY TOMORROW, JULY 4TH.

SAVING OPPORTUNITIES AND

$16.75 to $35 Frocks

In a Special Group Tuesday $12.75 *Women's, Misses' and Extra Sizes*



After the "Fourth" It Is Time to Think of Vacation-Time

¶ Here—in this unusual Dress assortment—is more unquestionable evidence of our style and value-giving supremacy—because this collection of several hundred Frocks includes so many of Summer's accepted fashions at so much less than their regular prices! Women and misses will want to be here at 8:30 Tuesday to share the opportunity to fill vacation wardrobe vacancies so advantageously—and so charmingly!

Flat Crepes and Crepes de Chine
Plain and Figured Georgettes
Light and Dark Hues
Sports Effects

Frocks with Exquisite Trimmings
Frocks of Latest Tailored Types
Carefully Made and Smart in Each Detail

Sizes 34 to 44—Women's Section; 14 to 18—Misses' Section; 40½ to 52½ — Extra-Size Section
Fourth Floor

Girls' Dresses



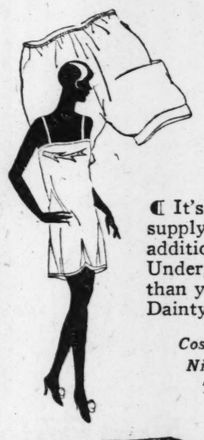
Of Tub Silks and Voiles—
Special—Tuesday—
$3.95

¶ Unlimited style for "little sister" in these Summer Frocks! At an expenditure that surely sets an economical limit. Sizes 7 to 14 years, in Dresses of:

Flowered, Striped and Figured Voiles — *Tub Silks in Summer Colors*

The silks are simply made, with beautiful tailoring—and white collars and cuffs! The voiles have organdie and lace trimmings and bright touches of ribbon.
Girls' Section—Fourth Floor

$1.75 to $2.25 Rayon Garments



1500 of Them in Styles, Colors and Qualities to Emphasize the Saving at
$1.48

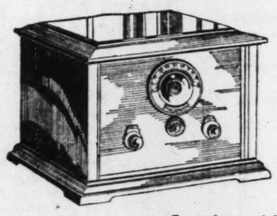


¶ It's the advantage we reap in buying to supply five stores—that makes such an additional saving on these popular-priced Undergarments possible! Prettier styles than you've seen so economically offered! Dainty hues with choice of:

Costume Slips
Nightgowns
Teddies
Bloomers
Step-Ins
Plain Styles
Fancy Styles

Knit Underwear Section—Third Floor

Magnavox Radio



Extraordinary Value at $25

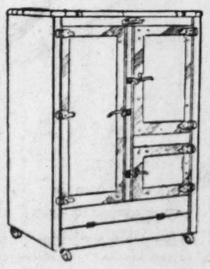
¶ This compact little Set may conveniently "go away" with you this Summer! It's the 1927 one-dial, five-tube model—powerful, selective and very simple to operate! A small price to pay for the enjoyment it will give!

Complete with all equipment, special, $49.98
Radio Section—Sixth Floor

* * *

Beautiful! Gleaming White and Glistening Nickel Plate!

Challenge Refrigerators



$109.50 Value— Special at $84.95

¶ Everything about these Refrigerators make them worthy of a place in the most modern home! Pure white porcelain outside and inside—so easily kept sanitary—finished with nickel-plated hardware and perfectly insulated for preservation of food and ice economy.

Fitted with removable provision racks—heavy cork insulation, about 50 lb. ice capacity—a type of Refrigerator that is unusual to obtain at the special price of $84.95.
Refrigerator Section—Basement Gallery

Eagle Stamps

—are given with cash purchases of 10c or over—few restricted articles excepted. A bookful is redeemable for $2 in cash or $2.50 in merchandise. It's wise economy to save them.

White Silk

$1.98 Value, Tuesday—
$1.55

¶ White is the keynote of Summer chic! And this lightweight, rough-weave, pure Silk Pongee is ideal for sport or street frocks. A yard wide and easily tubable.
Daylight Silk Section—Third Floor

$3.75 Ruffled Curtain Sets

Tuesday, the Set.... $2.75

¶ Summer's the time for sheer airy fabrics—in your Curtains as well as your frocks! The ivory voile and green, rose, blue, gold or orchid trimmings of these Sets seem to invite balmy breezes! The ruffles are picoted in black—for accent!
Curtain Section—Fifth Floor

Ice Cream Freezers

Tuesday.. $4.15
$5 Value—

¶ Nothing so wholesome and refreshing in Summer as delicious homemade ice cream. This popular "White Mountain" holds 3 quarts; runs easily, and has strong wire bail.
Basement Gallery

Beginning July 5th—Summer Store Hours 8:30 to 5 P. M.—Closed Saturdays

FAMOUS BARR CO.

OPERATED BY MAY COMPANY
THE MAY CO. Los Angeles — THE MAY CO. Denver — O'NEIL CO. Akron — THE MAY CO. Cleveland

TUESDAY! PITTED W

Philippine Gown

$1.95 and $2.50 Values
$1.50



¶ Needs for dainty white Philippine wear so cool and practical for Summer are filled Tuesday from this special group of the better handmade

Round Neck or Square Neck Styles — *Scallop Edge Cuffs*

The delicate hand embroidery is charming after dozens of washings. Sizes are all regular sizes.
Lingerie Section

SPECIAL! $25 OSTONE

English Porch Pillows

New, Smart, and Distinctly Different



Offered Tuesday at.. $2

¶ Pillows to lend an exotic touch to your porch or club house are in rich shades of rose, orange, green, natural and blue, worked in striking colorful India lockstitch, and kapok filled.

Voile Hangers for Summer
From England, too, are these Hangers, covered with voile in pink, blue, green or canary....
Art Needlework Section

PORTABLE ELECTRIC MA

Special! Table Pads

At a Saving of 25%
Any Size—Made to Fit Any Table — All This
$7.45



¶ It is decidedly unusual to obtain moisture proof Pad of this kind at such a final price. They are made with green cotton felt back with a white top of non-crackable material. Protect the finish of the table and lies smooth and even. Any tablecloth. Bring pattern of table top. Also width of table leaves. Pads for leaves up to 12 inches are $1.25 each.
Linen Section

$75 ROYAL

The New Hoover

The Model With Positive Agitation —Offered on Special Terms
$2.25 Cash



Balance Monthly

¶ An amazing cleaner, made by the largest manufacturers of Electric Cleaners. "Positive Agitation" features modern rug cleaning—it beats the dirt from the rug and also has a powerful suction by cleaning three ways at once. The Hoover is only $59.50. For a demonstration in your home call

GArfield 5900—Station
Vacuum Cleaner Section

...AND ...UBLE EAGLE STAMPS TUESDAY!

...h—Summer Store Hours ... to 5 P. M.—Closed All Day Saturday

...MOUS...BARR CO.

...OPERATED BY ...AY COMPANY

THE MAY CO. Los Angeles — THE MAY CO. Denver — ...M. O'NEIL CO. Akron — THE MAY CO. Cleveland

...DAY! ...PITED VOILES

49c Value at, Yard.... 35c

¶ Women and girls need many light Frocks to be cool and dainty in Summer, and nothing is prettier or more practical than soft voile which will launder perfectly. Tuesday's "special" affords an opportunity for liberal choice at small cost. A profusion of patterns in lovely colorings; 40 inches wide.

$1.00 Plain Chiffon Voile

For one of the popular smocked frocks, or for the coolest, daintiest lingerie—select some of this sheer Chiffon Voile. In the newest colorings. Tuesday, yard 69c

75c Fancy Rayons, Novelty Effects, Special Yard 48c

Daylight Yard Goods Section—Third Floor

...ppine Gown...

$1.95 and $2.50 Values,

$1.50

¶ Needs for dainty white Philipp... so cool and practical for Summe... filled Tuesday from this special... group of the better handmade ki...

Round Neck or Square Neck Styles — *Scalloped Sleev... Cap ...*

The delicate hand embroidery l... charming after dozens of wash... are all regular sizes.

Lingerie Section

...AL! $25 ...OSTONE CASES

In an Offering That Will Enable Vacationists to Supply Needs Tuesday at

$17.95

¶ Gladstone Cases with that expensive-looking simplicity that enters smartly at any port. And built to stand the wear and tear of year-'round travel. Made of smooth or sharkskin cowhide; leather lined; with strong lock and special catches.

$15 "Likly" Oxford Bags

A distinctive, widely preferred type of cowhide Bag; leather lined; high cut; sewed frame; 18-inch size; Tuesday..... $9.95

Luggage Section—Sixth Floor

...h Porch Pillo...

...mart, and Distinctly Different



Offered Tuesday at.. $2...

¶ Pillows to lend an exotic to... to your porch or club house are... in rich shades of rose, orange, ... green, natural and brow... worked in striking desig... tive India lockstitch. ... and kapok filled.

Voile Hangers for Summe...

From England, too, are these ... Hangers, covered with voile in ... pink, blue, green or canary.....

Art Needlework Section

...BLE ELE...IC MACHINES

The Latest Style, Rotary Model—a Value Quite Out of the Ordinary at

$63

¶ There are so many, many things one can make at home with one of these easily operated Electric Sewing Machines—frocks, lingerie, children's clothes, to say nothing of the thousand household necessities—that the opportunity to obtain one at such a special price should be seriously considered. Complete with a motor, sewing light and attachments. May be carried about easily.

$5 Cash Will Place One in Your Home—Balance Payable in Small Amounts Monthly

Sewing Machine Section—Sixth Floor

...al! Table Pa...

At a Saving of 25% to ...

Any Size—Made to Fit ... Table — All This W...

$7.45

¶ It is decidedly unusual to obtain ... moisture proof Pad of this kind at ... inal price. They are made with gree... cotton felt back with a white washa... of non-crackable material. Protect... of the table and lies smooth and eve... tablecloth. Bring pattern of half ... top. Also width of table leaves. ... leaves up to 12 inches are $1.25 ex...

Linen Section—...

...ROYAL ...LTON RUGS

Superior Rugs, Handsomely Patterned, Offered Tuesday at

$49.50

¶ There are just 25 of these Rugs at this price—a splendid choice of beautiful patterns—adaptable for living room, dining room and bedroom. Light and dark taupe and mulberry backgrounds are effectively patterned in gorgeous color combinations. 9x12 size in deep, velvety pile, with fringed ends.

Deferred Payments

—and future deliveries may be arranged, if desired—a convenience that will probably make this offering more interesting to many who insist upon high-grade Floorcoverings.

Rug Section—Fifth Floor

...New Hoove...

...odel With Positive Agitation ...ed on Special Terms of

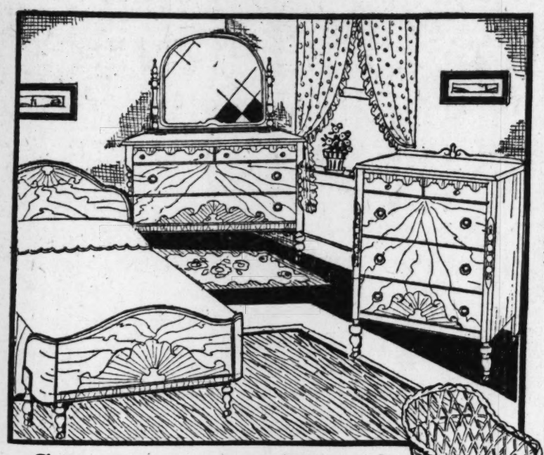
$2.25 Cash

Balance Monthly

¶ An amazing cleaner, made by the ... est manufacturers of Electric Clea... "Positive Agitation" feature so ... modern rug cleaning—it beats the ... the rug and also has a powerful su... by cleaning three ways at one time. ... Hoover is only $59.50. For a dem... your home call

GArfield 5900—Station ...

Vacuum Cleaner Section—Basem...



Compartment Plates

Regularly $12 a Dozen—Tuesday

$8.50



¶ Ideal and in demand for Summer homes, lawn and porch parties, as well as general Summer use. Of semi-porcelain, attractively designed in the Old English "Blue Willow" and other favorite patterns.

China Section—Fifth Floor

Bedroom Suites

Three Highly Attractive Pieces

$157.50 Value... $99.50

¶ Admiration of these Suites will be greatly heightened by taking into consideration the high quality of these matched butt walnut veneer and hardwood of which they are built! You may have choice of either the dresser or a vanity table with your Suite.

Bed is full size, and the drawers of chest and other pieces are mahogany lined. Dustproof throughout.



Porch Chairs

Two Particularly Interesting Groups From Our Broad Selection.

Bar Harbor Chairs

Excellent Value..... $3.95

Of light, but strong wicker—with gracefully curved back and arms. Inviting! Cool! Lazily comfortable!

Maple Rockers

So sturdy and weatherproof that you can even leave them outdoors! High slatted back; woven seat..... $3.85

Furniture Section—Seventh Floor

Basement Economy Store

Profitable Selection of Your Favorite Color May Be Made Tuesday from These

Summer Silk Dresses

For Women and Misses—Suitable for Home, Office, Shopping, Afternoon or Holiday Wear



Very Specially Priced at.. $5



¶ So cool looking and attractive for all Summer wear that you will find them irresistible—and at this price it wlil be an economy to select several from the many lovely styles which are included in this group.

Long or short sleeved models in tailored and trimmed effects.

Wash crepes, silk radium and prints in white and all popular shades.

Basement Economy Store

Women's Hosiery



Irregulars $1.50 to $1.75 Grades

Special Tuesday

$1.00

¶ All-thread-silk or with lisle garter top and reinforced feet. Chiffon or service weights. Black and colors.

Basement Economy Store

Footwear



$4.85 to $5.85 Values

$3.95

¶ Broken lots, consisting of women's straps, pumps and cut-outs in patent, satin, tan, blonde and gray leathers. Cuban covered heels. Excellent styles. Sizes range from 3 to 8.

Basement Economy Store

Seamless Axminster



Seconds of $45 Grade

$31.50

¶ 9x12 Seamless Axminster Rugs in allover and Persian designs on rose or taupe grounds. Of excellent quality and enduring beauty.

Basement Economy Store

Rayon Underwear

Samples and Discontinued Numbers

$1.00



¶ Women's tailored or trimmed chemises and plain bloomers. Children's combination suits with bloomer knees. Excellent quality rayon in Summer shades.

Basement Economy Store

Fruit-of-the-Loom Dresses

Special Tuesday

$2.00



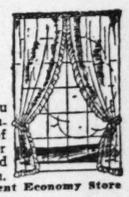
¶ Fast-color fabric made into tubproof, attractive, printed Frocks. Sizes 16 to 46, and a limited number of extra sizes, 48 to 52.

Basement Economy Store

Ruffled Curtain Sets

$3.75 Value Special

$1.95



¶ Attractive ecru Curtains with contrasting ruffles of green, rose, blue or gold. Valance and tie-backs to match.

Basement Economy Store

Newest Wash Weaves

Make Cool, Dainty and Attractive Frocks for Summer Wear!

50c 40-Inch Printed Voiles
40c 36-Inch Printed Dimities
39c 36-In. Colored Cotton Sateens
39c Woven Dress Tissues
49c 36-Inch Rayon and Cotton

25¢

69c 36-Inch White Dress Linen
40-In. Printed Voiles Seconds of $1 Grade
40-In. Sheer Printed Organdie
75c 44-In. Imported White Organdie
75c 40-Inch Voiles in pastel shades

45¢

Basement Economy Store

AMERICAN SCULPTORS' WORK ON DISPLAY AT ART MUSEUM

Variety of Pieces Chosen by New York Man Will Be Shown Throughout July.

An exhibition of 150 pieces of American sculpture will be displayed through July in gallery 32 at the City Art Museum. This is the most comprehensive exhibition of contemporary American sculpture which has been held in the Museum.

The decorative works include pieces suitable for fountains and sun dials, a large group of small bird and animal pieces, and many portrayals of child life.

Monumental bronze figures are Adolph Weinman's two companion pieces, "Rising Sun" and "Descending Night," Daniel Chester French's "Seated Lincoln," Albin Polasek's "Faun," Janet Scudder's "Young Diana," a fountain piece, and another "Diana of the Tower" by the late Augustus Saint-Gaudens. Paul Manship is represented by "Indian Runner."

Portrait sculptures include a head of George Luks by Margaret Sargent, and the bust of George S. Johnson by Charles Keck.

Two wood carvings, "Child With Kiddy-Car" and "Child and Horse" by William Zarach, illustrate the tendency of modernism in wood-carving. Lachaise's "Seal" and "Dolphins" in bronze are also in modernistic style. The "Marble Head" and the "Spirit of Aviation" by Laurence T. Stevens, and the "Greek Dance" by C. Paul Jennewein, are examples of the use of polychrome in sculpture.

St. Louisans represented are Victor S. Holm, Joseph A. Horchert, Sheila Burlingame, Charles K. Glee:n, Caroline Risque Janis and Walker Hancock. The exhibition was selected and assembled by W. Frank Purdy of New York. The local group was passed upon by a jury composed of Holm, E. H. Wuerpel, director of the St. Louis School of Fine Arts, and Mrs. Janis.

PUBLIC FUNDS FOR LOTTERIES

British Museum and Westminster Bridge Financed in That Way.

By the Associated Press.

LONDON, July 2.—The British Museum and Westminster Bridge are among the English structures which owe their existence to lotteries.

The British Museum was built through a £300,000 lottery (approximately $1,500,000) of £3 tickets. Of the total amount raised, £200,000 was distributed in prizes ranging from £10 to £10,000, and the balance went into the building. The Archbishop of Canterbury was one of the managers of the lottery and was paid £100 for his trouble. Westminster Bridge was built through a £700,000 lottery in 1736 and later in the same century a £224,000 lottery helped the famous brothers Adam finish their noted Adelphi Terrace on the banks of the Thames between the Savoy Hotel and Charing Cross, now the home of London's literati.

LAZY-BACK Lawn Chairs



WITH sloping back and tilted seat—very restful. Made of cypress, the wood everlasting. Painted with weather-resisting enamel. Wonderful value at $9.00

Buy Direct From Manufacturer

FURNITURE SUPPLY CO.
Call TYler 0303

HALLER'S

CANARY BIRD PIE



A Tonic Food for Loss of Song, Weakness, Asthma, Hard Breathing and shedding of feathers out of season, and many other diseases of CANARY BIRDS 15c

Haller's Nesting Baby Canary Food... 15c
Just the Thing for Young Birds

Mail orders add 5c for postage

HALLER'S Bird Store
MAIN LOCATION 817 N. 6th St.
St. Louis, Mo.

$2.25 COMPLETE
Tuesday and Wednesday Only in Zylo Library Frames
SPLIT-JOINT
Large Lenses for Reading or Distance (Spherical Combinations)
Price Includes Guaranteed Accuracy



KRYPTOK INVISIBLE BIFOCALS
LENSES ONLY
Far and Near Seeing
(Spherical Combination)
TUESDAY AND WEDNESDAY ONLY
$6.75 A PAIR
Your Eyes Examined by The Moritz Method
INCLUDES THE OCULIST, THE OPTOMETRIST AND OPTICIAN CONSULTATION FREE
Moritz Optical Co.
609 N. BROADWAY
Corner Washington Avenue

FREE A valuable Thermometer to anyone bringing in this ad.

Exclusive Agent for Acousticon Ear Phone

DR. E. R. VAN BOOVEN, Dentist
614 OLIVE ST.



SPECIAL! FOR THE MONTH OF JULY

Full Upper or Full Lower Set of Teeth	$10.00
Crown and Bridge Work, per Tooth	$5.00
Fillings, as Low as	$1.00

PLATES & BRIDGE WORK

Be Sure to Come in and See These—EXAMINATIONS FREE. HOURS: 8:30-5:30; SUNDAY, 9:00-12:00. Over Child's Restaurant on Olive St., Opposite Famous. ONE-DAY SERVICE. BROKEN PLATES REPAIRED. LADY ATTENDANTS.

CLOSED JULY 4

Offices and sales rooms of this Company will be closed all day July 4 ... We take this opportunity to wish you a happy and glorious holiday.

UNION ELECTRIC LIGHT AND POWER CO.

12th AND LOCUST ' GRAND AT ARSENAL ' DELMAR AT EUCLID

YOUR VACATION PLANS

Can be arranged with less loss of time by reading the Resort and Travel advertisements in the Post-Dispatch and by conference with the

Resort and Travel Bureau of the Post-Dispatch

Main Floor—Post-Dispatch

ROOMS WITH BOARD—CITY

BOARDING HOME—Nurse will take semi-invalids, convalescents or aged needing special care. CAbany 8183. (c)

INFANT—Wtd.—To board; good home; mother's care. Colfax 4094M. (c)

ROOM—Lovely room, private family; block from car; board optional; reasonable. Colfax 5581J. (c92)

WANTED—Child to board with parent. JEfferson 5133.

WILL—board girl, 8 a week, 14 years old. Box Y-242, Post-Dispatch.

Central

HICKORY, 1420—
Room and board, $7 and $8.

North

ASHLAND, 3860A—Nice room for 2 persons; private family; good meals. Colfax 5561L. (c)

GREER, 3840A—Large room, board; single bed; girl. Colfax 6782M. (c)

HEBERT, 3223—For two; half block off Grand; homelike; reasonable; board optional. Garage space. Colfax 3865. (c)

ROOM AND BOARD—For 2 gentlemen or couple employed; private family. 3624A N. Taylor.

ROOM AND BOARD—For young man; good home for right party; very reasonable; A1 references. Box W-241, P.-D.

TAYLOR, 3533 N.—Room and board; private family. Colfax 7229W. (c)

THERESA, 1622A—Children to board; private family.

THIRTEENTH, 2301 N.—Room and good board; $7.50 weekly.

Northwest

EUCLID, 2730 N.—One room, board optional; no other roomers.

South

ARCO, 4526A—Newly furnished rooms; board optional. GRand 7097R. (c)

ARSENAL, 3402—Newly furnished, with private family. Laclede 1588. (c)

BOTANICAL, 3620A—Room and board; 2 gentlemen; twin beds; convenient to car and bus. GRand 1108J. (c)

CALIFORNIA, 2612A—2 front connecting housekeeping, garage; children welcome.

CHEROKEE, 2209—Nice home for old lady. Call Monday.

CLEVELAND, 4067A—Furnished room; board optional; private family. GRand 1403J. (c74)

EADS, 3323—2 rooms, with or without board. (c69)

EADS, 3011—Nicely furnished room, with board or without.

FAIRVIEW, 3926—Room or room and board; 1 or 2 gentlemen. Prospect 1267.

FLAD, 4153A—Room with or without board; private. GRand 6198W. (c)

GEYER, 2338A—Nice front hall room; board; $8; gentleman.

GRAND, 3144A S.—Large front room, with board; 2 or 3 gentlemen.

HARTFORD, 3856—Room and board. Laclede 2006. (c)

HARTFORD, 3401A—Small front room, private family; board; woman employed.

IDAHO, 5020—Front room for lady; board optional; private family.

JEFFERSON, 3702—Room and board for young man; private. (c)

JUNIATA, 3617—Nicely furnished room; southern exposure; gentleman preferred; reasonable.

JUNIATA, 3872—Neat, comfortable, single or double room, for gentlemen; 2 adults in family; breakfast optional. (65)

LAFAYETTE, 3844—Front room and board for couple or ladies employed; twin beds. GRand 1639M. (c)

LAFAYETTE, 4114—Connecting housekeeping; range, sink; single or sleeping, $5.

LAFAYETTE, 4114—Room and screened sleeping porch in private apartment; gentleman or employed couple; meals if desired; real home; reasonable; first floor east. (c)

MARINE, 3753A—Baby wanted, under 2 years, to board; best of mother's care; $5 weekly.

MICHIGAN, 2848—Rooms and board; private home; garage.

MINNESOTA, 3312—Room and board for gentleman in private family; handy to Cherokee car.

OREGON, 2014—Newly furnished room; housekeeping, cooking closet; 2 employed; $5 week. (c)

OSCEOLA, 4330—Rooms, board; private family; lady or gentleman employed.

PARK, 2213—Large front housekeeping room; $5 and up. (c62)

PENNSYLVANIA, 2929—Nicely furnished front room with private family. River side 7399J. (c)

ROOM—Furnished, with board; 2 gentlemen. Prospect 3792. (c)

ROOM AND BOARD—For two; private family. Hiland 6501. (c)

RUSSELL, 3922—Young lady; private family. GRand 2853R.

RUSSELL, 3905A—Furnished, cozy, cool room; board optional; private family.

RUSSELL, 3908—Room with breakfast for 2 gentlemen; private family. GRand 4872J. (c)

RUSSELL, 3954—Room and board for 2 gentlemen only; convenient. GRand 0634R

SIMPSON PL., 1743—Large cool room; board, twin beds; good meals; convenient. Victor 4922. (c)

VIRGINIA, 6100A—Hall room for gentleman; large room with 2 beds, for 2 brothers or men friends; board and wash; real home; with or without garage.

WAVERLY PL., 1736—Room and board. Linden 0351.

WANTED—Children to care for in my home. GRand 7528. (c9)

Southwest

ODELL, 6515—3 rooms, bath, electric and gas included; private home; adults, $40. Hiland 4603. (c92)

West

BELT, 1316—Room with board, single or double, home cooking. Page car. (c99)

AUBERT, 1151—Room and board for two, twin beds.

CABANNE PL., 5901—Room and board; excellent meals; private.

CABANNE, 5248—Comfortable room; excellent meals; all conveniences.

CABANNE, 5029—Board for 1 or 2 ladies; $7. Hodiamont car.

CABANNE, 5030—Lovely room for 2; good meals; garage. Forest 5395.

CABANNE, 5127—Room and board; southern exposure; private family. (c)

CABANNE, 5144—Large room, home cooking; all conveniences; reasonable; garage.

CATES, 3006A—Single and double rooms; board; private family. (c)

CATES, 5030—Large room; board; private family; 2 employed; reasonable.

CATES, 5130—2 sunny, southern-exposed sleeping rooms; board optional. (c7)

CATES, 5024—Single room and board, $7, desirable; on Hodiamont line. Forest 9207W. (c80)

CLEMENS, 3579—Near Delmar; nicely furnished; southern exposure; hot water; meals optional. (c99)

DELMAR, 4217—Board and room; double or single; reasonable. JEfferson 6309.

DELMAR, 3818—Reasonable; men only. JEfferson 4315. (c)

DELMAR 4364—Rooms and board; with all conveniences; reasonable.

DELMAR, 3824 — Room board, $5.50 home cooking; hot water. Lindell 3804.

DELMAR, 5050—Room and board; all conveniences; reasonable. FOrest 3108J.

EASTON, 6217—Nicely furnished private home; meals optional. CAbany 5289.

ENRIGHT, 4638—Room and board; private home; for lady employed. (c82)

ENRIGHT, 5745—Single rooms on first floor, with board. CAbany 4884J. (7)

ENRIGHT, 5021—Newly furnished rooms; excellent meals; home privileges; reasonable.

ENRIGHT, 5082—Room and board in private family; gentleman preferred. Forest 2830. (c)

FOREST PARK, 4494—Nice rooms; board optional; reasonable. DElmar 4153W. (c2)

FOREST PARK, 4347—Large room and hall room; board conveniently. (c)

HAMILTON, 1020—Rooms; with or without board. CAbany 4718J

LEWIS PL., 46—Two employed can find room and board in small private family; lovely home in quiet private place; all home comforts; best of food; $45 each; convenient to Page, Taylor and Hodiamont cars and few blocks to Delmar bus. (c6)

LINDELL, 3840—Large front; running water; excellent meals, single rooms. (c)

LINDELL, 3805—Cool rooms; good meals; prices to suit. (c8)

LINDELL, 4115—Lovely room for 2; excellent meals.

LINDELL, 4048—Large room; board; twin beds; home cooking; reasonable.

LINDELL, 3906 (third west)—Beautiful cool room; private family; reasonable.

LINDELL, 3744—Beautiful rooms with private bath; showers. JEfferson 6021. (c)

LINDELL, 3868—Attractive rooms; excellent meals; running water. Lindell 0387.

McPHERSON, 4704—Nicely furnished room; board optional.

McPHERSON, 4071—Room and board, $6 week; table board, $4. (c)

MARYLAND, 4304A—Room and board for two; front room. JEfferson 3204. (c62)

MAPLE, 5934—Room and board for two gentlemen; Catholic family. (c)

MAPLE, 5711—Cool rooms for 4 gentlemen; excellent table; reasonable.

MAPLE, 5871—Nicely furnished rooms; double, single, large porches; shady yard; good board. CAbany 1004W. (c)

PERSHING, CORNER, UNION—1 block to Forest Park, Universite cars and bus in front; large room, adjoining bath; best of meals; for two gentlemen or couple employed. FOrest 8051W. (c2)

ROOMS WITH BOARD—West

NEWSTEAD, 524—At Olive; cool rooms; home cooking; 2 people. (c)

PAGE, 5022—Room and board, in private family; all conveniences. (c62)

RIDGE, 5904A—Room and board; ladies; private family. Parkview 0248W. (c)

ROOMS—Front, single double; excellent table; summer rates. DElmar 6245. (70)

ROOM and board for 2, $9 each; private. Cabany 4550J. (c92)

SARAH, 412 N.—Cozy room, home cooking; modern; clean; homelike; private.

VERNON, 5030—Conveniences, home privileges; good table, reasonable. FOrest 6210J.

WASHINGTON, 4955—South front and two connecting; running water; good meals; private family; gentlemen. (c)

WATERMAN, 5250—Elderly or middle aged couple; desirable front room with board reasonable; garage.

WESTMINSTER PL., 3815—Home cooking; water in each room; twin beds.

WESTMINSTER, 4549—Room and board; private bath; suitable three. DElmar 2033

WEST PINE, 4301—Lady to share room; private home; meals; reference. (c)

WEST PINE, 4302—Excellent meals; rooms; 3 baths; reasonable. JEfferson 0780.

WEST PINE, 3933—Board and room for gentlemen only; private family; excellent meals. (c)

WEST PINE, 4394—Rooms and board; neat room for 2; excellent board; private bath. JEfferson 2249.

ROOMS FOR RENT—CITY

ROOMS—Two, large, clean, connecting; sink; all conveniences. FOrest 7180J.

ROOM—Light, airy, front, furnished. GRand 3722M.

ROOM—Lovely single room, private family; gentleman. FOrest 1393.

Central

ALCAZAR HOTEL, 3127 Locust—Clean; $1 day; weekly rates; tub, shower baths; garage. (c68)

BELL, 3517—Rooms for gentlemen $7; summer rates; hot water, tub baths.

BELL, 3513—Single and connecting housekeeping; everything furnished; attractive; reasonable; newly decorated; reduced rates for summer. (c)

EADS, 3323—2 rooms, with or without board. (c69)

EADS, 3011—Nicely furnished room, with board or without.

FAIRVIEW, 3926—Room or room and board; 1 or 2 gentlemen. Prospect 1267.

FLAD, 4153A—Room with or without board; private. GRand 6198W. (c)

GEYER, 2338A—Nice front hall room; board; $8; gentleman.

GRAND, 3144A S.—Large front room, with board; 2 or 3 gentlemen.

HARTFORD, 3856—Room and board. Laclede 2006. (c)

HARTFORD, 3401A—Small front room, private family; board; woman employed.

JEFFERSON, 3702—Room and board for young man; private. (c)

JUNIATA, 3617—Nicely furnished room; southern exposure; gentleman preferred. Laclede 1588. (c)

JUNIATA, 3872—Neat, comfortable, single or double room, for gentlemen; 2 adults in family; breakfast optional. (65)

LAFAYETTE, 3844—Front room and board for couple or ladies employed; twin beds. GRand 1639M. (c)

LAFAYETTE, 4114—Room and screened sleeping porch in private apartment; gentleman or employed couple; meals if desired; real home; reasonable; first floor east. (c)

MARINE, 3753A—Baby wanted, under 2 years, to board; best of mother's care; $5 weekly.

MICHIGAN, 2848—Rooms and board; private home; garage.

MINNESOTA, 3312—Room and board for gentleman in private family; handy to Cherokee car.

OREGON, 2014—Newly furnished room; housekeeping, cooking closet; 2 employed; $5 week. (c)

OSCEOLA, 4330—Rooms, board; private family; lady or gentleman employed.

PARK, 2213—Large front housekeeping room; $5 and up. (c62)

PENNSYLVANIA, 2929—Nicely furnished front room with private family. River side 7399J. (c)

ROOM—Furnished, with board; 2 gentlemen. Prospect 3792. (c)

ROOM AND BOARD—For two; private family. Hiland 6501. (c)

RUSSELL, 3922—Young lady; private family. GRand 2853R.

RUSSELL, 3905A—Furnished, cozy, cool room; board optional; private family.

RUSSELL, 3908—Room with breakfast for 2 gentlemen; private family. GRand 4872J. (c)

RUSSELL, 3954—Room and board for 2 gentlemen only; convenient. GRand 0634R

SIMPSON PL., 1743—Large cool room; board, twin beds; good meals; convenient. Victor 4922. (c)

VIRGINIA, 6100A—Hall room for gentleman; large room with 2 beds, for 2 brothers or men friends; board and wash; real home; with or without garage.

WAVERLY PL., 1736—Room and board. Linden 0351.

WANTED—Children to care for in my home. GRand 7528. (c9)

Southwest

ODELL, 6515—3 rooms, bath, electric and gas included; private home; adults, $40. Hiland 4603. (c92)

West

BELT, 1316—Room with board, single or double, home cooking. Page car. (c99)

AUBERT, 1151—Room and board for two, twin beds.

CABANNE PL., 5901—Room and board; excellent meals; private.

CABANNE, 5248—Comfortable room; excellent meals; all conveniences.

CABANNE, 5029—Board for 1 or 2 ladies; $7. Hodiamont car. (c8)

CABANNE, 5030—Lovely room for 2; good board; garage. Forest 5395.

CABANNE, 5127—Room and board; southern exposure; private family. (c)

CABANNE, 5144—Large room, home cooking; all conveniences; reasonable; garage.

CATES, 3006A—Single and double rooms; board; private family. (c)

CATES, 5030—Large room; board; private family; 2 employed; reasonable.

CATES, 5130—2 sunny, southern-exposed sleeping rooms; board optional. (c7)

CATES, 5024—Single room and board, $7, desirable; on Hodiamont line. Forest 9207W. (c80)

CLEMENS, 3579—Near Delmar; nicely furnished; southern exposure; hot water; meals optional. (c99)

DELMAR, 4217—Board and room; double or single; reasonable. JEfferson 6309.

DELMAR, 3818—Reasonable; men only. JEfferson 4315. (c)

DELMAR 4364—Rooms and board; with all conveniences; reasonable.

DELMAR, 3824 — Room board, $5.50 home cooking; hot water. Lindell 3804.

DELMAR, 5050—Room and board; all conveniences; reasonable. FOrest 3108J.

EASTON, 6217—Nicely furnished private home; meals optional. CAbany 5289.

ENRIGHT, 4638—Room and board; private home; for lady employed. (c82)

ENRIGHT, 5745—Single rooms on first floor, with board. CAbany 4884J. (7)

ENRIGHT, 5021—Newly furnished rooms; excellent meals; home privileges; reasonable.

ENRIGHT, 5082—Room and board in private family; gentleman preferred. Forest 2830. (c)

FOREST PARK, 4494—Nice rooms; board optional; reasonable. DElmar 4153W. (c2)

FOREST PARK, 4347—Large room and hall room; board conveniently. (c)

HAMILTON, 1020—Rooms; with or without board. CAbany 4718J

LEWIS PL., 46—Two employed can find room and board in small private family; lovely home in quiet private place; all home comforts; best of food; $45 each; convenient to Page, Taylor and Hodiamont cars and few blocks to Delmar bus. (c6)

LINDELL, 3840—Large front; running water; excellent meals, single rooms. (c)

LINDELL, 3805—Cool rooms; good meals; prices to suit. (c8)

LINDELL, 4115—Lovely room for 2; excellent meals.

LINDELL, 4048—Large room; board; twin beds; home cooking; reasonable.

LINDELL, 3906 (third west)—Beautiful cool room; private family; reasonable.

LINDELL, 3744—Beautiful rooms with private bath; showers. JEfferson 6021. (c)

LINDELL, 3868—Attractive rooms; excellent meals; running water. Lindell 0387.

McPHERSON, 4704—Nicely furnished room; board optional.

McPHERSON, 4071—Room and board, $6 week; table board, $4. (c)

MARYLAND, 4304A—Room and board for two; front room. JEfferson 3204. (c62)

MAPLE, 5934—Room and board for two gentlemen; Catholic family. (c)

MAPLE, 5711—Cool rooms for 4 gentlemen; excellent table; reasonable.

MAPLE, 5871—Nicely furnished rooms; double, single, large porches; shady yard; good board. CAbany 1004W. (c)

PERSHING, CORNER, UNION—1 block to Forest Park, Universite cars and bus in front; large room, adjoining bath; best of meals; for two gentlemen or couple employed. FOrest 8051W. (c2)

ROOMS FOR RENT—City

Northwest

HODIAMONT, 1947—2 rooms furnished; gas range, sink, private. (c)

LABADIE, 4834A—Front room with kitchenette, everything furnished, $8.50.

LABADIE, 5105A—Beautiful room; every convenience; reasonable; private home.

NORTH MARKET, 5353—Two large unfurnished rooms, bath, gas, electric, $20.

OSCEOLA, 4115—2 sleeping rooms, garage, couple. Riverside 6016W. (c)

PESTALOZZI, 3503A—Large front room; southern exposed; reasonable and convenient.

ROOMS—Two, furnished for light housekeeping; adults. FOrest 6489W. (c)

ROOM—Nice for couple or 2 men; convenient to cars and bus. Colfax 2742J.

SCANLON PL., 4060—2 furnished rooms for housekeeping, in private family, adults, $8. (c)

STEVE, 3908A—Formerly West Marcus; room in private family; home conveniences

SPALDING, 4702—Two light housekeeping, sink, range, quiet; adults, $6.

SPALDING, 4702—Two light, cool, clean unfurnished, $18. Quiet adults.

TERRY, 3352—Room for gentleman. $5. Forest 2297J.

THEODOSIA, 5944—Light housekeeping rooms.

THEODOSIA, 5899—Furnished housekeeping room for couple; every convenience; $7.

South

ALBION PL., 2352A—Nicely furnished sleeping rooms; gentlemen; all conveniences. (c7)

ANN, 2642—Front room, for 1 or 2; conveniences; private family. (c)

ANN, 2642—Beautiful, large furnished room for two, with southern exposure; car lines and bus very convenient; also kitchenette. Forest 6168J. (c)

ARKANSAS, 2708—Room, suitable for one or two gents. (c)

BALDWIN, 4144—Very large light housekeeping room, GRand 2629J.

BOTANICAL, 3837—Nicely furnished room for two; private family. (c)

BOTANICAL, 3917—Just large room, half employed; with kitchen privileges. (c)

BOTANICAL, 4029A—2 connecting rooms; all conveniences; newly decorated; reduced rates for summer. (c)

CARONDELET, 3535—2 housekeeping rooms, GRand 0340W. (c)

CAROLINE, 3535—2 housekeeping rooms, GRand 4204J. (c)

CAROLINE, 3559—2 large connecting rooms for housekeeping; reasonable.

CAROLINE, 2608—Housekeeping or sleeping rooms; gas, tubs; single, $4.50.

CASS, 1502—2 furnished modern housekeeping rooms, complete with light and gas.

CHOUTEAU, 3540A-42A—Two furnished housekeeping rooms; very reasonable. (c7)

CHOUTEAU, 3540A-42A—2 front housekeeping rooms; also sleeping; $2.50 up. (c)

DOLMAN, 1114—Four rooms and bath; electric.

EASTON, 3045A—Nicely furnished room; housekeeping; small sleeping room, $1.25 week; gas and electric.

FRANKLIN, 1625A—Furnished housekeeping, sleeping rooms; day or week. (c)

FRANKLIN, 3502—Large room, housekeeping, sleeping; gas, electric, bath.

FRANKLIN, 3501—Near Grand; room and board also sleeping rooms; hot water.

HICKORY, 2609—3 basement rooms, water, gas, electric; $10 per month. (c)

HICKORY, 1501—Sleeping room, couple or 2 gentlemen; home privileges; private.

LOCUST, 2628—Light housekeeping rooms, connected or single; newly decorated; $4 up. (c)

MONTGOMERY, 2615—2 rooms, kitchen, electric, gas.

MULLANPHY, 1615—3 light housekeeping; $5 week; private.

OREAR, 1910—4 newly decorated rooms with toilet and bath.

PALM, 3915—Gentleman; private family, breakfast optional. Colfax 0325R. (c)

PALM, 3508—Nice single and double sleeping rooms; all conveniences. (c)

ROOMS—Furnished rooms; also light housekeeping rooms; location, Colfax 3761W.

ST. LOUIS, 4454 — Light housekeeping rooms; adults. (c)

ST. LOUIS, 3618A—Room; private family, modern. Lindell 0136M.

ST. LOUIS, 4021A—Newly furnished front, first floor; private. Colfax 6813W

ST. LOUIS, 3618—Light housekeeping room, front. Lindell 3870M.

ST. LOUIS, 3928—Newly furnished; southern exposure; couple or gentleman.

ST. LOUIS, 4347—Furnished rooms; kitchen, sink, $6.50; electric; phone; conveniences. (c2)

ST. LOUIS, 2305—Front room, couple house, large yard, community kitchen if housekeeping if desired.

SARAH, 1907 N.—Sleeping or housekeeping room, porch; private.

SPRING, 2914—Newly furnished room and kitchen. Lindell 3052W. (c62)

SPRING, 2917 N.—Light, airy 2 rooms, housekeeping suite, bath; electric, gas.

TAYLOR, 3109 N.—Nicely furnished housekeeping, porch; phone; modern. (c)

TWENTIETH, N., 4328—Two rooms and bath; reasonable. Colfax 7945W.

TWENTY-FIRST, 3714 N.—Light housekeeping rooms, electric, bath. (c)

TWENTY-FIRST, 4328A N.—2 or 3 unfurnished rooms with bath; in private family; heat, light and gas furnished.

UNION, 1519A—Large, clean, housekeeping rooms; private.

UNIVERSITY, 2241—Cool sleeping rooms, private family; reasonable. (63)

WYDEMAN, 3506—Large furnished room; southern exposure; owner's home; privileges kitchen.

Northwest

ARLINGTON, 1323A—Room; Jewish gentleman; garage also if he wishes.

ARLINGTON, 4156—2 or 3 unfurnished rooms. Colfax 2916W.

ASHLAND, 4836—Room and kitchen, furnished; very homelike. (c)

ASHLAND, 4537—2 large furnished housekeeping rooms; private bath.

CHEROKEE, 2920A—2 large rooms, all conveniences, $7.50 week.

CLAXTON, 4526—Sleeping room, neatly furnished; all conveniences. (c)

CORA, 1922—1 or 2 unfurnished rooms; all conveniences.

COTE BRILLIANTE, 4736A—2 furnished rooms, sink, range, bath, $7.50; garage.

COTE BRILLIANTE, 5225—2 furnished sleeping rooms.

COTE BRILLIANTE, 5244—2 front housekeeping rooms, furnished; private bath.

COTE BRILLIANTE, 5326—2 nearly furnished light housekeeping front rooms, range, bath; close to Chevrolet Motors Co.

EUCLID, 4209—Room for light housekeeping. Colfax 5559W. (c)

KENNERLY, 3912—2 housekeeping or sleeping rooms; modern. Lindell 5717W

KOSSUTH, 4484—Front room, 2 employed women; $3.50 each.

KOSSUTH, 4420—Lovely front room; all conveniences; 1 block from 2 car lines; private family. Forest 5702.

LINCOLN, 4038—2 furnished housekeeping rooms; working couple; conveniences.

MADISON, 3904—Large front house keeping; kitchen, sink; $7 week.

MARGARETTA, 4230—2 light housekeeping rooms and one sleeping room. Colfax 6160J.

MONTGOMERY, 2615—2 rooms, kitchen, electric, gas.

MULLANPHY, 1615—3 light housekeeping; $5 week; private.

OREAR, 1910—4 newly decorated rooms with toilet and bath.

PALM, 3915—Gentleman; private family, breakfast optional. Colfax 0325R. (c)

PALM, 3508—Nice single and double sleeping rooms; all conveniences. (c)

ROOMS—Furnished rooms; also light housekeeping rooms; location, Colfax 3761W.

ST. LOUIS, 4454 — Light housekeeping rooms; adults. (c)

ST. LOUIS, 3618A—Room; private family, modern. Lindell 0136M.

ST. LOUIS, 4021A—Newly furnished front, first floor; private. Colfax 6813W

ST. LOUIS, 3618—Light housekeeping room, front. Lindell 3870M.

ST. LOUIS, 3928—Newly furnished; southern exposure; couple or gentleman.

ST. LOUIS, 4347—Furnished rooms; kitchen, sink, $6.50; electric; phone; conveniences. (c2)

ST. LOUIS, 2305—Front room, couple house, large yard, community kitchen if housekeeping if desired.

SARAH, 1907 N.—Sleeping or housekeeping room, porch; private.

SPRING, 2914—Newly furnished room and kitchen. Lindell 3052W. (c62)

SPRING, 2917 N.—Light, airy 2 rooms, housekeeping suite, bath; electric, gas.

TAYLOR, 3109 N.—Nicely furnished housekeeping, porch; phone; modern. (c)

TWENTIETH, N., 4328—Two rooms and bath; reasonable. Colfax 7945W.

TWENTY-FIRST, 3714 N.—Light housekeeping rooms, electric, bath. (c)

TWENTY-FIRST, 4328A N.—2 or 3 unfurnished rooms with bath; in private family; heat, light and gas furnished.

UNION, 1519A—Large, clean, housekeeping rooms; private.

UNIVERSITY, 2241—Cool sleeping rooms, private family; reasonable. (63)

WYDEMAN, 3506—Large furnished room; southern exposure; owner's home; privileges kitchen.

ROOMS FOR RENT—South

SIDNEY, 1210—Large, airy, housekeeping rooms, $5, $6; sleeping, $3.

WALLACE, 4336 — 2 furnished rooms; housekeeping; private; conveniences; garage. (c99)

WISCONSIN, 3552—Housekeeping room, southern exposure, gas range, sink, $5 week. (c)

WYOMING, 3547—Corner, Grand: large south front room, 1 or 2.

WYOMING, 2732—Front room furnished; gentleman preferred; laundry included

Southwest

MURDOCK, 5340—Large front room with 3 windows; private family; board optional. Riverside 2056R.

ODELL, 6047—2 connecting housekeeping rooms; two ladies or couple; private. Hiland 4536. (c)

West

APARTMENT—Willing to share with young couple. Lindell 3639. (c7)

BARTMER, 5936—Newly furnished; one or two people. CAbany 1019W. (c)

BELT, 1431—Two housekeeping rooms, $25. (c)

BOYLE, 361 N.—Second floor south, two rooms for housekeeping. (c)

BOYLE, 939 N.—Fine room; conveniences; breakfast; kitchen privileges. (c)

BOYLE, 331A—Sleeping rooms; nicely furnished; reasonable. (c)

BOYLE, 154 S.—Front, light housekeeping room; all conveniences; hot running water; couples. JEfferson 7661M.

BURD, 1268—Housekeeping room with porch; all conveniences; reasonable.

CABANNE, 5124—Elegant sleeping room, second floor front; also housekeeping.

CABANNE, 5244—Desirable room (with sleeping porch; $4.50.

CABANNE, 5401—Nicely furnished room and bath. Forest 6168J. (c)

CABANNE, 5124—Large, well furnished housekeeping rooms, with water. (c)

CABANNE, 5353—Cool 2d floor sleeping room; owner's home.

5170 CABANNE—SCREENED PORCH With either 1 or 2 choice rooms connecting. Suitable for Sleeping or Housekeeping. Forest 7966J.

CARPENTER PL., 4126—2 large housekeeping rooms, GRand 3259. (c)

CATES, 5119—One large room and kitchenette; connecting door; also bedroom. Colfax 5701. Lindell room with porch, $4; gentleman. FOrest 3480R.

CATES, 5046A—Cool front room, with connecting porch; $4. FOrest 6852W. (c)

CATES, 5046A—Large unfurnished room; light, gas, bath. FOrest 1876W. (c82)

CATES, 5065—Housekeeping and sleeping rooms; $8 to $5.

CATES, 5130—Nicely furnished housekeeping, with kitchenette $6; 2 rooms $8.

CATES, 6239—First floor east, attractively furnished room in private apartment; homelike. (c)

CATES, 5896 (Apt. No. 1)—Exceptional room, corner apartment, 3 windows, twin beds, 1 or 2. CAbany 3061J.

CHAMBERLAIN, 6614—Two housekeeping rooms; $30. CAbany 3001M.

CLARA, 726—Heated; private; housekeeping rooms; 2 unfurnished; $6.

CLAYTON, 4538—Large hall room, south front; woman employed; convenient; private family; $3 garage.

CLEMENS, 5312 (Apt. D)—Cool, outside room; living room; kitchen privileges; $4; also single room.

CLEMENS, 5904A—Lovely front room; cool; for 1 or 2.

CLEMENS, 5906—Cool room; private bath; private family; garage optional. CAbany 3726M

CLEMENS, 55xx—To young lady, front room in newly furnished apartment, with two girls; reasonable. FOrest 3567J.

CLEMENS, 5906—Two furnished rooms; private bath; adults. JEfferson 5884.

COOK, 3651—Two front connecting rooms for light housekeeping. JEfferson 2040.

DE GIVERVILLE, 5702—Gentleman; no other roomers; convenient location. PArkview 2296.

DELMAR, 5559 (2d east)—Cool rooms, facing large grounds.

DELMAR, 5062—2 lovely, cool sleeping rooms; private home. FOrest 7193.

DELMAR, 5212—Connecting housekeeping rooms; rent reasonable. (c)

DELMAR, 4348—Large housekeeping room, summer porch, all conveniences.

DELMAR, 3938—3 housekeeping rooms, furnished; sink, range; $10 week.

DELMAR, 5062—Front room, sleeping and housekeeping; $3.50, $5, $6.

DELMAR, 5153—Front and side rooms; continuous hot water; $4 up. (c99)

DELMAR, 5062—Two rooms; hot water; southern exposure; garage. (c)

DELMAR, 3960—Light housekeeping rooms; couple; private; airy; reasonable.

DELMAR, 4217—Housekeeping and sleeping rooms. Second and third floors; (c)

DELMAR, 5078—Furnished front and other rooms; breakfast; home privileges.

DELMAR, 3829—Large 2d front housekeeping; also sleeping; $3 up. (c)

DELMAR, 4099—Room, running water and garage; one room $3.50. (c)

DELMAR, 5102A—Very large rooms; clean comfortable convenient; $3, $4.

DELMAR, 5056A—2 front connecting housekeeping; $10 week. Adults.

DELMAR, 4352—2 or 3 cool well furnished housekeeping; also sleeping room; all conveniences; reduced for summer.

DELMAR, 4428—Southern xposed housekeeping rooms, convenient; reasonable.

DELMAR, 6031—Front room, conveniences, cars, buses, board optional.

EASTON, 4639—2 clean rooms with sink and gas, range. (c7)

EASTON, 4634—Furnished 2 rooms for light housekeeping.

EASTON, 4934—2 unfurnished front connecting gas, bath, electric, reasonable.

EASTON, 3949A—3 or 5 furnished rooms, bath.

ENRIGHT, 5135—Ideal large southern light room; private. FOrest 0270R.

ENRIGHT, 4619—Unfurnished second-floor front rooms; electric and gas. (7)

ENRIGHT, 5845A — Bedroom, kitchen, other rooms; use of kitchen. (c2)

ENRIGHT, 5125—Bright, cool room, large yard, reasonable; owner.

ENRIGHT, 5572—Second-floor front room, kitchenette; also room.

ENRIGHT, 5827—2 front furnished housekeeping; southern exposure. $9.

ENRIGHT, 5851—Sleeping room; private; no other roomers. CAbany 3015W. (c)

ENRIGHT, 5858A—Front room, kitchenette; porch; $9 week. CAbany 4704W.

ENRIGHT, 5227A—Neatly furnished sleeping rooms; Olive cars. FOrest 3149R. (c)

ENRIGHT, 5152—Large room and kitchenette; also 2-room apartment. (c)

ENRIGHT, 5449—Single south second floor front sleeping room; mother's home.

ENRIGHT, 5717—Neatly furnished room for 1 or 2; all conveniences. (c)

ENRIGHT, 5876—Large neatly furnished room for 1 or 2; no other roomers. (c)

ENRIGHT, 5024—Two first floor furnished rooms; housekeeping.

ENRIGHT, 4618—2, front, beautiful, connecting housekeeping. JEfferson 6749.

ENRIGHT, 5111—Desirable sleeping and kitchen; free telephone; plenty hot water. Forest 5146J.

ENRIGHT, 5226A—Room, gentleman or employed couple; private family; all conveniences. Forest 5146J.

EUCLID, 772 N.—2 connecting, furnished housekeeping rooms; 3d floor; $6. (c2)

EUCLID, 838—Furnished room; private front room; $3 week. FOrest 6441W

EUCLID, 222A N.—Front sleeping room; reasonable. JEfferson 5430.

EUCLID, 333 N.—Beautifully furnished large room; very cool; also room; in entirely modern home; twin beds if desired; gentlemen or couple. (3)

EVANS, 4362—Housekeeping or sleeping room; near cars and busses. (c)

EVANS, 4247—2 light housekeeping rooms; everything private.

EVANS, 4448A—Rooms for girls, room-mates; reasonable; garage.

EVANS, 4535—2 rooms; private bath; separate entrance; nicely furnished for housekeeping; private home. Adults.

EVANS, 4335A—Front connecting housekeeping; electric, private family, reasonable.

EVANS, 4016A—Connecting housekeeping rooms; also sleeping rooms; children welcome.

FOREST PARK, 4317—1st floor front; connecting parlor; housekeeping; garage.

FOREST PARK, 4311—Newly furnished double rooms for nurses; all conveniences.

FOREST PARK, 4308—Connecting front housekeeping; well furnished; clean; reasonable; also single, with kitchenette.

FOREST PARK, 4454—Nicely furnished room, southern exposure; all conveniences. DElmar 3536W (c)

FOREST PARK, 4311—Newly furnished; light housekeeping room; all conveniences; references. (c)

FOREST PARK BL., 4527—Large, handsomely furnished room; southern exposure; employed people; garage if desired; references. (c65)

FOREST PARK, 4498—Housekeeping and sleeping; kitchen. DElmar 4238. (c)

FOUNTAIN, 4803—Apartment B; lovely room, strictly private, kitchen privileges; couple or two; board optional; phone

FOUNTAIN, 4803 (Apt. A)—Large sleeping room; 2 gentlemen preferred; Prudential. (7)

GOODFELLOW, 1232—Sleeping; also housekeeping. PArkview 2245W. (c)

GOODFELLOW, 711—Apt. E; single, near bath, every convenience; reasonable.

HORTON PL., 5901—Front housekeeping room; bath, cook; porch; yard.

INTERDRIVE, 745—6 large rooms, Murphy bed; newly decorated. DElmar 3892.

JEFFERSON, 2117 S.—Nice front room, reasonable.

JONES, 1219-1223 — Nicely furnished housekeeping rooms, $4, $4.50 week. (7)

JULIAN, 6309—2 rooms, furnished, and garage; $7 week.

JULIAN, 5781—Large room, furnished or unfurnished; kitchen privileges. (c90)

KENSINGTON, 5064—Two neatly furnished housekeeping rooms. (c)

KENSINGTON, 5194—Light housekeeping rooms, apartment, single or double; Olive cars. Lindell 4768W. (c80)

KOCH—Exceptional; private family; Delmar Hamilton car. CAbany 0242J. (c62)

KENSINGTON, 5105—2 large, cool house-keeping rooms, connecting; single; reasonable.

KENSINGTON, 5196A—2 front connecting housekeeping rooms; nicely furnished; clean; adults or ladies employed.

KENSINGTON, 5225—Desirable sleeping conveniences; Olive, Union, Hodiamont cars. (c)

KENSINGTON, 5192—2 large front housekeeping, $10; modern; children welcome.

KINGSHIGHWAY, 1412A N.—Large, furnished room; rent reasonable.

KINGSHIGHWAY, 1230 N.—Furnished rooms, housekeeping; light housekeeping; reasonable.

KINGSHIGHWAY, 1412A N.—Large furnished room; reasonable.

KINGSHIGHWAY, 1250 N.—Front room and kitchen.

KINGSHIGHWAY, 1170A N.—Large furnished or unfurnished room. FOrest 3078.

KINGSHIGHWAY, 1242 N.—Two 2d floor front connecting; light housekeeping; Page car. (c)

LACLEDE, 4346—Front room, with porch, well furnished; board optional. (c)

LACLEDE, 4524A—Single or double rooms for ladies employed; private; everything furnished; equipped with sink and gas range. FOrest 5078. (c3)

LACLEDE, 4371—Rooms for light housekeeping or sleeping. (c3)

LACLEDE, 4xxx—Furnished room, with sun parlor; garage if desired. (c)

LACLEDE, 4022A—Newly furnished room for gentleman. (c7)

LACLEDE, 4344—Small sleeping room or light housekeeping for 1. $2.50.

LACLEDE, 4916—3 rooms, complete for housekeeping. Also 2 rooms; running hot water; electric and gas; $60 and $4

LA SALLE, 3732—Large room; light housekeeping; sleeping; gas, electric, refrigerator; adults; $4. (c)

LENOX, 6203—2 connecting rooms for housekeeping; also 2 rooms; running hot water; electric and gas; $60 and $4

LENOX, 6203—2 connecting rooms for housekeeping; also 2 rooms; running hot water; electric and gas; $60 and $4

CHAMBERLAIN, 6614—Two housekeeping rooms; $30. CAbany 3001M.

CLARA, 726—Heated; private; housekeeping rooms; 2 unfurnished; $6.

CLAYTON, 4538—Large hall room, south front; woman employed; convenient; private family; $3 garage.

CLEMENS, 5312 (Apt. D)—Cool, outside room; living room; kitchen privileges; $4; also single room.

CLEMENS, 5904A—Lovely front room; cool; for 1 or 2.

CLEMENS, 5906—Cool room; private bath; private family; garage optional. CAbany 3726M

CLEMENS, 55xx—To young lady, front room in newly furnished apartment, with two girls; reasonable. FOrest 3567J.

CLEMENS, 5906—Two furnished rooms; private bath; adults. JEfferson 5884.

COOK, 3651—Two front connecting rooms for light housekeeping. JEfferson 2040.

DE GIVERVILLE, 5702—

MUSICAL

Tuning and Repairing

BANJO—Vega banjo, including case, $20; extension resonator, like new, case; terms. Free lessons. Sells for $40. LUDWIG MUSIC HOUSE, 821 Washington.

CLARINET—Including case and free lessons, $14.93; terms. LUDWIG MUSIC HOUSE, 821 Washington.

DRUMS—Junior jazz outfit; $15; or trade for saxophone. Riverside 4634M. 4971 Delor.

SAXOPHONE—Alto; slightly used; excellent tone; $35. 5304 Connecticut.

SAXOPHONE—Conn melody and case, with accessories and free lessons, $29.50. LUDWIG MUSIC HOUSE, 821 Washington.

SAXOPHONES—$50; Conn trumpets, $40; piano accordion, $60; $85 banjos, $40; concertina, $35. Tony Plachi, 1001 Pine.

USED SAXOPHONES—$35 up; $5 up; hundreds of other instruments at sacrifice prices. HUNLEITH MUSIC CO., 516 Locust.

UKULELE—Including pick and instruction, $1.85; free lessons. LUDWIG MUSIC HOUSE, 821 Washington.

Pianos and Organs For Sale

APOLLO PIANO—$375; a wonderful buy; beautiful mahogany case; excellent tone quality; player attachment; near play and be convinced. WYdown 0563NW.

ELECTRIC PIANO—$100 nickel slot; like new. 3844 S. Compton.

KIMBALL GRAND—Mahogany; practical as $315 reduction; quick sale offered; bench and delivery included; your piano as part payment; balance easy terms. AEOLIAN CO., 1004 Olive st.

KNABE—Mahogany; fine tone and action; strictly modern style; $325; an opportunity to effect a great saving; will accept trade; easy monthly terms. AEOLIAN CO., 1004 Olive st.

MELOTONE—88-note player piano; mahogany; in perfect playing condition; repaired by expert mechanics; special, $295; 15 rolls latest music, bench and delivery included; easy terms. AEOLIAN CO., 1004 Olive st.

PIANO—Starr cabinet grand. LaClede 9484. 3640A Arsenal.

PIANO—$50; good condition. 5226 Iowa.

PIANO—Upright, mandolin attachment; like new; $175. 4452M.

PIANO—Upright, oak; like new; $175; free 6 p. m. Sunday. 3443 Louisiana.

PIANO—Upright, oak; like new; Cottage 8757. Sacrifice.

PIANO—Rosewood case, $35. 243 Westgate.

PIANO—Schiller upright, mahogany; excellent tone; reasonable. Call 3963W.

PIANO—Upright, Hamilton. Baldwin; priced reasonable. 2131 Gano. Cottage 1843J.

PLAYER-PIANO—$50; metal tubes; like new. 3844 S. Compton.

PLAYER-PIANO—Bench and rolls; must sell $100. 3563 Broadway. (c99)

PLAYER-PIANO—In good condition. 3931 Green.

PLAYER PIANO—Richmond; standard; monthly or any evening. 3069 Virginia.

PLAYER-PIANO—$150; cost $500; sold $300. 4268 Arlington.

PLAYER-PIANO—Starr; cost $800; sell $300. Webster 1147. 27 S. Elm, Webster Groves.

PLAYER PIANO—88-note; Lyon & Healy; mahogany case. Cost $650 new, sacrifice for $150 cash. 5003A S. Grand.

PORTABLE PHONOGRAPH—Like new; Hinemann motor; carrier for 12-inch records; just the thing for your cabin; specially offered this week. SHERMAN MUSIC HOUSE, 621 Washington.

STEGER GRAND—Beautiful mahogany case; good as new; sells new for $1000; due on easy terms; $10 monthly. LEHMAN PIANO CO., 1004 Olive st.

STEINWAY & SONS—Parlor grand; mahogany; magnificent tone and condition; attractive reduction from former price; will be sold at a real bargain; your piano as part payment; balance easy terms. AEOLIAN CO., 1004 Olive st.

WURLITZER, LINDHORST (magic self) selling pianos, radios; bargains. Baldwin Piano Co.

Talking Machines For Sale

GRAPHOPHONE—Console, fine order, $20. Records. 5741 Evabada, formerly North Market.

ORCHOPHONIC VICTROLA — Very Cheap; genuine, like new; terms. WYdown 0563NW. LUDWIG MUSIC HOUSE, 821 Washington.

PHONOGRAPH—Upright, $22.50. 2017 Broadway.

PHONOGRAPHS—All makes, $8 up. 1853 Broadway. (c99)

PHONOGRAPH—Electric, perfect, $35. 3522 Utah.

PORTABLE—Leatherette case, $12. 2017 East Grand.

VICTOR VICTROLA—Table model, $12.50; $45; sell for $10; like new. 5068 Wyoming. Riverside 0999.

RADIO

Wanted

CASH paid for radio apparatus. Radio Market, 1227 Chestnut.

CASH paid for radio sets, radio, Bethlehem Harrison. Phone Garfield 0999. Open Sundays.

RADIO Wtd.—Will take your radio in exchange for new car; I have 50 new cars to select from. Ollie Mitten, 3214 Locust.

WE pay more for your Radios, New and Used Radio Exchange, 1343 S. Broadway.

For Sale

ALL makes of radios sold for less money at New and Used Radio Exchange, 1343 S. Broadway.

BEMBER RULLY RADIO—Complete, $75. 1623 S. Broadway.

RADIO BARGAINS—All kinds, parts, etc. Morton, 1117 Olive st.

RADIO—$14; coast reception; also storage batteries. 3505A Ashland.

RADIO—Ffanslech concert grand; 1 dial; loud speaker built in; $45. 3344 Shaw ave.

STROMBERG CARLSON RADIO—Complete; $40; trade anything. 1533 S. Broadway.

UTAH RADIO SPEAKER—Used one week; cheap. Forest 2939W. (c)

Radio Repairing

CALL Grand 6370 for radio repairing; parts sets and service. Radio and phone. Beacon Radio Co. 3408 S. Jefferson.

EXCHANGE

AUTOMOBILE Wtd.—Exchange player-piano, like new, for closed car. COOfax 6135J. (c)

AUTOMOBILE Wtd.—Exchange equity in 7-room flat for automobile, or what have you? Post-Dispatch. (c)

AUTOMOBILE Wtd.—General house repairing in exchange for automobile. S. M. 3420 Ohio av.

DESK—Roll-top; oak; very reasonable. (c)

EXCHANGE auto for building garage, motor or lathe. Riverside 0595W.

EXCHANGE—Ford truck, with outboard motor. Phone Webster 1251W.

EXCHANGE—For sale or trade; Hall woodworking machinery with motor; will consider Ford. 6305 Maryland.

PAINTING AND CLEANING wanted in exchange for diamond ring, watch or jewelry. Box W-412, Post-Dispatch.

ROOMS Wtd.—2 unfurnished, in exchange for cleaning office. Best references. Box W-237, Post-Dispatch.

RUGS Wtd.—Exchange two violins and guitar for rugs. Box W-232, Post-Dispatch.

WILL exchange two Chevrolet coupe for newer; pay cash difference. Box W-200, Post-Dispatch.

BUILDING MATERIAL

ALL kinds of boats and outboard motors in stock; 100 boats to ride from; sailers, speed boats. Barbour Boat Works.

BRICK—200,000 good quality; second-hand; job. 200 S. Broadway. Cherry 0 Myer Perryman 3848.

BRICK—500,000 good bright red, stock brick; looks like new; $10 delivered anywhere; flooring, good to near $20 a 1000; all sash and windows with transom, $1 each; short length lumber, $10 a 1000. 3800 11th. TYler 3110.

BUILDING MATERIAL—Sections for two-family flats, $150. Jefferson 0978.

BUILDING MATERIAL

2x4, 2x6, 2x10, 2x12, random lengths; 100 feet of 2x6 B. & B. flooring; 100 feet of old brick A. H. STIEL, 2031 Lucas. Lindell 8405. We (c)

CEDAR—White pine; 2x6, 2x8, 2x10; 16 ft. Easton Forest 5637.

DOORS—Windows and doors. 2813 Gouteau. GRand 3268M. GRand 7370.

FOR SALE—Two rooms, call between 12 and 1 P. M. Market 1204. (c)

FOR SALE—Two rooms, call between 12 and 1 P. M. Market 1204. (c)

FOR SALE—Chestnut cars also moving outfit. 5744 Chouteau. (c)

FOR SALE—Lumber, sash, doors, glass; many other items; reasonable. 4300 McPherson. (c)

FOR SALE—Lot of household furniture; 3 rooms cheap; perfect condition. 1340A S. 12th.

FOR SALE—Lot of household furniture; 3 rooms cheap; perfect condition. 1340A S. 12th.

LUMBER—50,000 feet used lumber, joist, sheeting, H. T. Sommers, 280A Lemp. Cherry 3848.

LUMBER—We have everything in building material; also sash, doors, windows, etc. Salvage Material Co., 4000 Salena and Miami. Lindell 1876.

MILL BRICK—Good, joists, glass; many other items; reasonable. 12th and Lucas.

PAINT—Stop all leaks; save your entire building and roof; we handle sash, doors, wall board, roofing, plumbing supplies; new or second hand; estimates cheerfully given; let us help you; we can save you money. Saturday until 2 p. m. Bettis Lumber Co., 1240 N. Jefferson.

FURNITURE EXCHANGE

19th and Washington

LARGEST DEALER IN SLIGHTLY USED FURNITURE

CASH OR TIME		30-60-90 120 Days Considered Cash
	Oak Dining-Room Suite	$29.75
	Day Bed and Pad	$8.75
	Large Dresser	$10
	Columbia Grafonola	$29.75
	Large Overstuffed Rocker	$14.75
	3-Piece Overstuffed Living-Room Suite	
	Large Wall Dresser, Bed and Chest	$32.75
	Refrigerators as low as	$95.50
	Gas Ranges as low as	$6.75
	3-Room Outfit complete, Kitchen, Bedroom and Living Room including floorcovering	$116.00

ST. LOUIS' LARGEST DEALER IN SLIGHTLY USED FURNITURE

HOUSEHOLD GOODS

Antiques

ANTIQUE BARGAINS—Closing out; an-Prettyman, 1819 N. Grand.

BUFFET—Large rosewood carved sofa; table; large canopy bed. 3321 N. Hoyle

CLEARING sale of all antiques, chairs and bric-a-brac; everything reduced. 9434 St. Charles rock

HOUSEHOLD GOODS FOR SALE

BEN'S BASSINETT—And bassinett; perfect condition. JEfferson 1854.

BUFFET—Lloyd; perfect condition. Cherry 0

BUGGY—Remarkable; reed. 3938A Lansdowne, Apt. 4.

BUGGY—Just like new. 5547 Ellenwood.

BUGGY—Lloyd, for $15; almost like new. 6036A Bizel. Call Sunday. Cabany 7941R.

CABINET—Beautiful; cost $45; sell $20; baby buggy, $10. 5744 Chouteau.

CARRIAGE—Almost new; cheap. Call after 6 p. m. Victor 0568 this e. m.

CHILD'S bed, mattress and springs, $10. Call Delmar 7019W. 5081 Minerva av. (c)

CHINA CABINET—Solid oak; $10. 3844 S. Compton.

COMBINATION—Gas range, coal heater; cheap. 3938 Lansdowne, Apt. 4

STOCKS ARE MORE QUIET AT MID YEAR

Drop to Lower Level in Call Funds Seen as Possibility for Next Week — Review of Industrial Situation.

STOCK MARKET AVERAGES

	20 Industrials.	20 Rails.
Saturday	157.66	147.91
Friday	156.81	147.31
Year ago	136.34	140.3
High, 1927	Holiday	Holiday
Low, 1927	150.61	145.15
Total stock sales, 501,700 shares.	1441.61	1425.58

By Leased Wire from the New York Bureau of the Post-Dispatch.

NEW YORK, July 2.—The Evening Post in its copyrighted weekly financial review says:

"As the second half of 1927 begins the stock market is more quiet with a holiday ahead than at any time in recent weeks. So pronounced was the fall in values last week and so much more successful were the dealers in distributing issues on their shelves that some market prophets until late Thursday night expected a handsome drop in broken loans. The decision of the Federal Reserve Board at Washington to publish loans to brokers and dealers by reporting member banks in New York regularly on Thursday hereafter gave the financial district even more of a surprise perhaps, than the discovery that loans actually rose. Publication of these loans on Thursdays the day following that of which they reflect the condition will make it possible to relate market and loan trends more promptly in the future. Heretofore the totals were not published until late on Monday, when they were five days old.

• • •

Rise in Loan Explanation.

"The small rise in broker's loans this week despite liquidation in the stock market and the better distribution of bonds came as a result of seasonal influences. The mid-year and end of the year periods nearly always bring an upturn in loans as different institutions dress their windows to make their published statements look well. That is why an increase this week, following a drop last week did not disturb the market. Those who understand such matters know that the rise was seasonal and did not necessarily indicate a revival of the long sharp advance of recent months which had struck fear in the hearts of those on the bull side of the market.

• • •

Money Rate Seasonal.

Once it was reminded that the rise to five per cent in the renewal rate for call money represented only the seasonal tightening in rates ordinarily expected at this time of year, Wall Street this week accepted stiffer money with equanimity.

Three influences at work at tighter money at this period are the banks need for funds to strengthen their mid-year statement, the enormous dividend and interest payments scheduled for July holiday when the people always draw heavily upon currency.

• • •

Release of $550,000,000.

"If history offers any lesson, call money will fall to a more normal position again next week when these influences for dearer rates have been exhausted. In past years flurries in the money market late in June or early in July have been followed by a decline. The fact remains that normal for July is higher than normal for June, however, and within the current month the movement of the agricultural crops could very easily induce the gradual rise common to the late months of the year. No spirited advance has been stimulated in the bond market by the prospect for a release of roughly $550,000,000 in dividend and interest payment during July. How much of this will be reinvested and what proportion will go into bonds nobody knows. That a substantial portion of the sum will find its way eventually back into the bond market is a reasonable supposition but doubtless thousands of investors already have anticipated their needs in this respect.

• • •

Industrial Situation.

"Those who forecast a marked recession in business by mid-1927 now must acknowledge that industry has been maintained in a more active state than had been anticipated. Reports from the steel industry reveal a downturn but such a decline for the summer months as now is in prospect represents only the seasonal drop. It is possible to detect a gradual decline in building activity over the last year, but the volume has held up far beyond the time set by the prophets for a collapse. What the year will bring in the automobile industry still is the most interesting question of the moment. The answer revolves around the plans of Henry Ford but it now appears possible that the increased competition of the next six months may bring the 1927 production very close to that of last year. All things considered the outlook for continued stable business throughout the second half of the year is excellent. Signs may be found that different industries must prepare for a smaller volume of business than they would like but on the whole the situation promises a high level of activity.

• • •

PreHoliday Trade Saturday.

"In the perfunctory, pre-holiday market today there was little of interest to record and little that would be of value to the statistician. Fluctuations in stocks represented the narrow trading of a few professionals. Wall Street houses were run by skeleton forces and the attendance of floor brokers was small. Public interest in stocks was at a low ebb commission houses reported as the majority of their customers were far away from the sputter of the ticker at seashore and mountain. A large number of stocks that have been actively traded in during the past few days did not appear on the ticker at all today. The buying power was supplied mostly by pools which are interested in one or two specialties. But fluctuations today are not likely to count much in calculations of the market of the beginning of next week it was said. Generally speaking there was a slight improvement in the tone of business news. Some encouragement was found in the weekly mercantile reviews which reported improvement in forward buying with small stocks on hand.

• • •

Baldwin Drops Back.

The activity was mostly on the constructive side. The leading industrials either maintained the best levels of yesterday or did a little better. Baldwin Locomotive after its sensational 15 point rise yesterday dropped back three points today which brought a sprinkling of selling in some of the other equipments.

Small gains were made by General Motors, Steel common, Colorado Fuel, American Machine and Foundry and Reid Ice Cream. Burns Brothers "A," which had a sharp advance yesterday, fell back several points today. Oils were firmer with fairly good support in evidence for Atlantic Refining and Phillips. The most interesting event in the rail group was a gain of about three points in Norfolk & Southern. Demand continued for Chicago & Eastern Illinois preferred and Chicago & Alton preferred, both of which were raised to new high ground. The foreign exchange market was stagnant.

• • •

Deficit in Surplus Reserves.

"The actual statement of the New York Clearing House revealed another deficit in surplus reserves of $2,588,920 contrasted with a deficit of $6,575,430 a week ago. Loans and discounts reflecting the mid-year settlements were up $141,570,000 on the week, while net demand deposits showed an expansion of $247,445,000.

SHARES SOLD

NEW YORK, July 2.—Total sales for the week on the New York Stock Exchange amounted to 8,157,600 shares, compared with 9,563,000 last week, 7,296,600 same week a year ago and 7,082,300 two years ago.

WEEK'S NEW YORK STOCK MARKET

BY SPECIAL WIRE.

TABLE SYMBOLS

Symbols: (a) Plus extra. (b) With extras. (c) Payable in pfd. (d) Partly stock. (e) Plus 5 pct. stock. (f) Paid so far this year. (g) Extra 4 pct. stock. (h) 2 pct. quarterly, payable in common. (n) 1-40 in "A." *Increase. †Decrease. Unchanged. Sales (00 omitted). (x) Odd lots.

Range for 1927 High.	Low.	Stocks and Annual Dividends in Dollars.	Sales for Week.	High for Week.	Low for Week.	Close for Week.	Chge for Week
97⅝	83	Abitibi P & P 5	23	94⅝	92	94¼	+2
82¼	62⅛	Abra & Straus	1	68	68	65	−3
113⅝	110½	Abra & Straus pf	1	111¼	111½	111½	
161	124	Adams Exp 6	50	161	155	160	−1
15⅝	9	Advance Rumely	8	12	11	11½	
41	30¼	Adv Rumely pfd	8	37	32½	32½	−4½
2	1	Ahumada Lead	2	2	2	2	
182⅝	134⅜	Air Reduction 6b	141	182⅝	174	178	−3
13	7½	Ajax Rubber	35	8¾	8	8	−¾
22	18	Alaska Juneau	3	20	20	20	
147½	128½	Allegh & W Pap 2	1	21	21	21	−4
111⅝	94	Allied Ch & Dye 6	370	147½	138⅝	140½	−4
24⅝	15⅝	Allis Chalmers 6	45	24⅝	23⅝	24⅛	−⅛
108	90¾	Amal Leather	41	107½	101½	106½	−1
27	22	Amal Lea pfd 7	11	26½	25½	26½	+¼
27⅝	25	Amerada Corp 2	11	90⅝	86⅝	90⅝	+4
51⅝	28¼	Am Agri Chem	81	53½	49½	50¾	−2
41⅝	34	Am Ag Chem pfd	1	39¾	39¾	39¾	−¼
60	56⅝	Am Bank Note 2	6	44½	39½	44½	+4
61⅝	48	Am Bank N pfd 3	1	59½	58½	57	−2
18⅝	14⅝	Am Bect Sug pfd	6	18⅝	18⅝	18⅝	
43⅛	38	Am Bosch Mag	194	41½	39½	41½	+2
39½	12⅝	Am Brake Shoe&F	59	40⅝	37½	37½	−2
56⅜	43⅝	Am Brown Bov Ei	108	56	51½	50½	−5
133½	120	Am Can 7	844	133½	131	131½	−1
109½	98	Am Can pfd 7	3	131½	131½	131½	
134⅝	120½	Am Car & Found 6	119	101½	98	98¾	−4
57	52¾	Am Car & F pfd 7	3	101½	101½	101½	
15⅝	10⅞	Am Chicle 3	1	127½	128	128	+1
144	127	Am Druggi Synd 80	136	57½	52	53½	−3
107	18⅝	Am Express 6	255	14½	13½	13½	−½
102	50½	Am & For Pow	43	144	140	142½	−1
67⅝	48	Am & For Pow pf	56	21⅝	20½	20½	−1
137⅛	134	Am Hide & Leath	1	80	80	80	
65⅝	48	Am Hide & L pfd	1	80	80	80	
4⅛	3¼	Am H Prod 2.40	154	42	39½	41½	+1
147⅜	130⅝	Am Ice Rts	18	137	127	132	−3½
32	32	Am Intern Corp 2	6	33⅝	33⅝	33⅝	
10	4	Am Linseed pfd	63	50¾	48½	49	−1½
34⅝	20¾	Am Linseed	66	31⅝	30½	30½	−1
74⅝	46⅝	Am Locomotive 8	18	64	60	64	+3
116	100	Am Locomotive pf	108	108	103	105⅝	−2½
124	119½	Am Loco pfd 7	1	120	120	120	
89½	73	Am Mach & F	12	89½	86½	86½	−2
149	138	Am M & F pfd 7	2	153	144¾	144¾	−5¼
47⅞	38⅝	Am Metal 3	10	39	38	38⅝	−⅛
112⅝	108	Am Metal pfd 7	2	108	108	108	
43	34	Am Piano	133	40	38	38⅝	−⅛
110¼	100	Am Piano pfd 7	11	100½	100	100	
131	110½	Am Power & Lt 6	66	61⅛	59¾	60	−1
137½	133½	Am Radiator 5	55	122½	117½	121½	−3
165	81	Am Radiator pfd	34	137½	137½	137½	
66⅛	35⅝	Am R Express 6	7	103	102	103	+1
61⅜	43	Am Republics	34	55	45¾	47	−2⅝
112⅝	108	Am Safet Razor 3a	53	46½	43	43	−3
48	43⅜	Am Seating	3	44½	44½	44½	−2⅝
110¼	100	Am Ship & Com	9	4⅝	4⅝	4⅝	
85	80	Am Smelting & R	1	85	85	85	−1
167⅛	135⅝	Am Smelting 7	581	185⅛	181	181⅝	−3
130½	119¼	Am Smelt pfd 7	10	125	125	125	−1
94⅛	84½	Am Snuff pfd 6	1	94⅛	94⅛	94⅛	
119	94½	Am Stl Foundries 3	63	46⅝	45	45½	−1
109½	109	Am Sugar R pfd	1	109	109	109	
143⅝	131	Am Sumat Tob	114	137	131	131	−5
122⅝	120	Am Tel & Tel 9	119	161	157	161	+3
107	103	Am Tobacco 8	1	103	103	103	
138⅝	115⅝	Am Tob pfd 6	4	131	131	131	
146	125	Am Type Found 8	31	133	131	131	−2
111⅝	98	Am Type pfd	1	111	111	111	
111⅝	62⅝	A W W & El 1.60b	21	110½	107	110	+2
33⅝	26⅝	Am Woolen	20	29⅞	28½	28½	−1
153⅝	135	Am Woo pfd	2	148	148	148	−2
42⅝	25⅛	Am Writ Kan pf	28	14	13	13	−1
51⅜	30	Am Writ Paper	19	38	36	36¾	−1
6⅝	4	A Zinc Lead & S	2	5	5	5	
30	20	Am Zinc L & S pf	30	41	40	40	−1
69⅝	67½	Anhouser Busch	130	43	41½	41½	−1
59½	43⅝	Ann Arbor pfd	1	60	60	60	+1
96⅜	103	Archer D Mid pf 7	214	108	107	107	−1
12⅝	8	Arm&Co of D pfd 7	3	10½	10½	10½	
113	111	Arm&Co of Ill A	247	113	113	113	
54⅜	47	Arm&Co of Ill B	1	47	47	47	
44⅞	39½	Arnold Constable	3	42	42	42	−1
104	97½	Asso D Goods 2.50	30	41½	39½	39½	−2
186⅝	161½	Asso D G 1st pf 6	2	163	163	163	−1
103	99¾	Asso D G 2d pfd 6	1	103	103	103	−1
174⅝	141	At G & San F 9.25b	201	168	165	165	−3
42	35⅝	Atl Coast L 8.50b	20	108⅝	108⅝	108⅝	−1
107	56⅞	Atlantic Refin 5	18	37½	35½	35½	−1
118	113½	Atl Refin pfd 5	103	113½	109½	109½	−3
70	56	Atlas Powder 4	4	67	65½	65½	−1
107	98	Atlas Powder pfd 6	14	107	103½	107	+3
12⅛	7¼	Atlas Tack	1	8½	8½	8½	−½
61	29	Austin Nichols	4	29	29	29	
235	143¾	Baldwin Locomo 7	2152	235	218	229¾	+15
123⅝	106½	Baldw Loco pfd 7	1119	119½	113½	119½	+5
103½	83	Balt & Ohio 6	2209	113½	111½	113½	+1
105⅛	73¼	Balt & Ohio pfd	655	78	75½	77½	+1
103½	44	Bamb & Co pf 6.50	1	79½	79½	79½	
22	10½	Bangor & Aroos 3	31	20½	20½	20½	+1
59½	22	Bangor & Aroos pf	7	44½	44½	44½	
35⅝	22	Barnett Leather	4	30	30	30	−1
32½	22	Barnsdall A 2.50	28	28	28	28	−1
60⅞	50½	Barnsdall B 2.50	2	53½	53½	53½	−1
139	114½	Bayuk Cigars	1	125	125	125	−1
56⅛	43⅝	Beech-Nut Pack 3b	13	54	52	52	−2
111½	103½	Beech Nut pfd	1	118	116½	116½	−1
65⅝	48	Belding-Hemy 3	1	60	58½	58½	−1
111½	109½	Bethlehem stl	28	116	108	108	−3
113½	109½	Bethlehem Stl pf	1	110	110	110	
65⅛	44	Bloomingdale Br pfd 7	1	62½	62½	62½	
147⅛	134	Blumenthal pfd	27	145	145	145	−1
36⅝	23⅝	Bon Ami A	6	32½	32½	32½	−1
74⅝	46⅝	Booth Fish	6	56½	52½	52½	−3
10⅝	4⅝	Booth Fish pfd	27	5½	5½	5½	−½
34⅛	20⅞	Botany Cons Mills	1	31½	31½	31½	−1
66⅝	58⅝	Briggs Mfg 3	18	58	58	58	−1
176⅛	148½	Brooklyn Edison 8	19	164	162	162	−2
119	89½	Brook Manh Tr 4	70	90	88½	88½	−1
120	104	Brook Manh Tr pf 6	60	108	108	108	−1
116½	96½	Brook Un Gas 3	85	85½	84	84	−1
120	98	Brown Shoe 2	815	115	113	113	−2
38⅛	21	Brown Shoe pfd	2	108	108	108	
91½	58	Brunswick Terpe	135	28½	28½	28½	−1
58	51	Buff & Sus pfd 4	1	97	97	97	−1
110	103	Buff & Sus pfd 4	1	106	106	106	−1
155⅝	83½	Burns Br A 10	1	87	87	87	−1
288⅛	90	Burns Br B 20	2	87½	87½	87½	−1
126	90	Burns Bros	1	108	108	108	−1
38⅛	21	Burro Add Mach 4b	2	108	108	108	−1
43	34	Bush Terminal	218	42½	42	42½	+½
123	93	Bush Term Bldg pf	10	103	103	103	−1
61⅝	50	Bush T Bldg pf 7	10	103	103	103	−1
3⅝	3⅛	Butte & A Z .50	10	3⅛	3⅛	3⅛	
9⅞	6⅝	Butte & Sup Co 2	9	8	8	8	−⅛
99⅞	66	Butterick Co 2	1	74	74	74	−1
94	42	Byers Co, Coke	19	50	50	50	−1
110	106	Byers Co, pfd 7	174	109	109	109	−1
20	6¾	Calif Packing 4	32	62¼	61⅝	62⅛	+⅛
32⅝	20	Callahan Zinc	32	22	21	21	−1
21⅝	14⅛	Calumet & Ariz 6	14	63	61	61	−2
165	104	Calumet & Heela 1.50	1	104	104	104	−1
102⅜	74	Can Dry Ginger 3	111	84	82	82	−2
24½	13⅝	Canadian Pac 10	179	156	153	156	−1
132	104	Canada South 3	1	120	120	120	−1
31	18	Cane Sug Refin 6	2	28½	28½	28½	−1
15⅞	7⅝	Cent Aguirre 1	15	14⅝	14⅝	14⅝	−⅛
54	54	Cent Alloy Stl 2	15	54	54	54	−1
15⅞	7⅝	Cent Leather	2	14⅝	14⅝	14⅝	−⅛
54	54	Cent Leather pfd	15	54	54	54	−1
16½	10½	Cent Leather pfd cfs	27	14⅝	14⅝	14⅝	−⅛
63⅝	58	Century Ribbon	2	58	58	58	−1
110⅝	106	Certain-teed Prod 4	47	59½	58½	58½	−1
14	6	Cerro de Pasco 8b	80	12	11½	11½	−⅛
26½	13	Chandler-Cl Mot	70	26½	25½	25½	−1
190	151½	Chand-Cl M a 2.50	248	184	182	182	−2
70⅝	64⅝	Ches & Ohio 10	1	70⅝	70⅝	70⅝	+⅝
16⅛	4⅝	Chesapeake Corp	103	68	64½	64½	−1
18⅝	11	Chi & Alton	10	15	15	15	−⅛
15	11	Chi & Al pfd	581	18⅝	18⅝	18⅝	−⅛
30⅛	20⅝	Chi & Al pfs	10	15	15	15	−⅛
21⅝	17⅜	Chi & E Ill	106	44½	40	44½	+4
44⅞	23¼	Chi Gt W	155	17⅜	16⅝	16⅝	−⅛
17⅜	9	Chi Gt W pfd	47	47	47	47	
27⅝	18⅝	Chi M & St P	51	16	14⅝	14⅝	−⅛
18⅝	6	Chi M & St P pfs	1	14⅝	14⅝	14⅝	−⅛
28⅝	18⅝	C M & St P pfd	220	86	85	85	−1
39⅜	28⅝	Chi & N Corn	4	31½	31½	31½	−⅛
139¼	124¼	Chi & North pfd	220	135	135	135	−1
120⅝	120	Chi Pneu Tool 6	1	120	120	120	−1
103⅞	95¼	Chi R I & Pac 5	880	114⅝	113	113⅝	−1
111½	102⅝	CRI & P 6 pc pfd	18	109⅝	109⅝	109⅝	−1
45	39	Chi Ind Ves Cab 4	40	40	40	40	−1
39⅝	38⅝	Childs Co 2.40g	34	41	38	38	−1
63⅝	33½	Chile Copper 2.50	106	38	36	36	−1
51⅝	38⅝	Christie Brown 1.20	1	39	39	39	−1
111	102⅜	Chrysler Corp 3	104	47⅝	44⅝	46⅝	+1
137½	46	Chrysler Cor pfd 8	1	137	137	137	+1
48⅝	41¼	City Stores A	6	49	49	49	−1
66⅝	51	City Stores pf	3	44½	43½	43½	−1
120	104	Clett Peabody 5	1	120	120	120	−1
119½	96⅛	Clett Peab pfd 7	32	53	53	53	
116⅜	63	Coca Cola 5	3	120	120	120	−1
92¾	42⅝	Colin & Alkman 4	561	114⅝	108	114⅝	+5
		Colo Fuel & Iron	2042	92¼	87¾	90⅜	+1⅝
135	84	Colo & South 3	4	122	119	119	−4
88⅝	66⅜	Col Gas & El 8	104	93⅝	92	92⅝	−⅝
85⅛	66⅜	Col G&E pfd A 6	6	105	104	104⅝	−⅝
14	10	Com Credit pfd 1.75	1	14	14	14	
18⅝	16	Com Credit pfd 6.50	1	21	21	21	
90	70	Com Credit pfd 7	1	21	20	20	−1
83	88	Com Invest Tr 3.60	1	21	20	20	−1
383	222	Com Invest Tr pfd 6.50	1	21	21	21	
41⅝	25⅝	Commer Shov B 8	1	89	88	88	−1
64	61⅝	Congoleum-Nairn	64	340	329	340	+6
64	45	Congress Cigar 4	133	78½	73	78½	+5
43⅝	40	Consw Pow 7.560b	83	52⅝	51	51⅝	−1
43	40	Consol Cigar 2	63	63	63	63	
99	90	Consol Dist 5	1	90	90	90	
94	90	Consol Dist pf	34	101	101	101	
103⅝	94	Consol Gas 5	187	101½	100½	100½	−1
68⅝	63	Con R R Cuba pf 6	65	97⅝	96½	96½	−1
54⅜	33	Consol Textile 4	1	69	69	69	−1
54	38	Cont Bak A	176	42⅝	39	42⅝	+3
97	22	Cont Bak B	210	42⅝	39	42⅝	+3
126⅝	88⅝	Cont Can pfd 8	1	107	107	107	−1
135	135	Cont Can pfd 7	24	68⅝	68⅝	68⅝	
63⅝	56	Cont Chem 3	1	123½	123½	123½	
63⅝	56	Cont Motors 6	187	101½	100½	100½	−1
83⅝	58	Corn Prod 3b	143	115⅞	113½	113½	−1
77⅝	72	Corn Prod pf 7	1	172½	172½	172½	−1
105⅝	77	Crucible Steel 7	9	80⅝	78½	78½	−1
105⅝	82	Crucible Stl pfd 7	2	80	80	80	−1
34⅝	24⅝	Cuba Cane Sug	42	39½	37½	37½	−1
28⅝	24⅝	Cuba Cane S pfd	154	42	39½	41½	+1
93⅝	36⅝	Cuba Co 3	93	36½	34	35	−1
106	88	Cuba Cane Sugar 1	41	35⅝	34½	35	−1
53	43½	Cuba-Am Sug pfd 7	1	106	106	106	−2
37	30	Cuban Dom Sugar	3	33½	33½	33½	−1
34⅝	26¼	Cuyamel Fruit 4	19	35½	35½	35½	−1
118⅞	92⅝	Davison Chemical	230	117½	113½	113½	−4
147⅛	141½	Del & Hudson 9	5116	154	149	149	−5
157⅛	141½	Del L & W 7	138	214	206	206	−8
157⅛	133½	Den & R G W pfd	38	104	99	99	−5
108	101	Der Edison 8	103	69	66	66	−3
42⅝	15⅝	Devoe H 1st pfd	3	45	42	42	−3
133	122	Devoe Reyn A 2.40	1	107½	106	106	−1
85⅝	69⅛	Diamond Match	39	37	37	37	−1
15⅝	8	Dodge Bros pfd	3126	23	23	23	−1
69⅛	46	Dodge Bros pfd	1	78	78	78	−1
3	3	Dome Mines 1	1	3	3	3	
41⅝	25⅝	Douglas Pect 2.50b	12	27⅝	27⅝	27⅝	−1
157	133½	Dul S S & At pfd	1	46	46	46	−1
101	85	Dup Co 1st pfd 5	1	88	88	88	−1
168	112	Dupont de N deb 4½	2535	168	168	168	−1
116⅝	105½	Duquesne L 1st pfd	3	111½	111	111	−1
167	124	Eastman Kod 8b	57	159½	153½	156⅝	−2½
53⅝	24⅝	Eaton Axle & Sp 2	53	28⅝	27⅝	28⅛	+⅛
21	13⅝	Elec Auto Lite	60	27⅝	27⅝	27⅝	−⅛
106⅝	85⅝	Elec Boat	273	91⅝	88⅝	89⅝	−1
106⅝	96⅛	El P & L 40 pf	165	101⅝	97⅝	97⅝	−3
102⅝	91	El P & L 40 pc pf	2	112	112	112	
87⅝	61⅝	Elsenlohr	1	65	65	65	−1
80⅝	67⅝	El Refrig	1	67	67	67	−1
37⅝	25⅝	Elkhorn Coal	1	10	10	10	
116⅝	80⅝	Emporium Corp	1	10	10	10	
116⅝	80⅝	Endicott-John pfd	2	33	33	33	−1
106⅝	87⅝	Eng Pub Ser	1	67	67	67	−1
106⅝	87⅝	Eng Pub Ser pfd	1	90	90	90	−1
57⅝	39⅝	Equ Off 1.50	1	43	43	43	−1
60⅝	49	Equ Off 1st pfd	1	90	90	90	−1
34⅝	24⅝	Erie 1st pfd	237	53⅝	51⅝	52⅝	−1
49⅝	34⅝	Erie 2d pfd	82	58⅝	57⅝	57⅝	−1
104⅝	104	Erie Stamm Sh 2.50	887	57⅝	56⅝	56⅝	−1
34⅝	24⅝	Erie S W Co 2	1	108	108	108	−1
15⅝	9⅝	Eureka V C 2.50	6	19	19	19	
43⅝	37¼	Fairbanks Morse 3	4	38⅝	38	38	
97	70⅝	Fed L & S pfd 7	28	42⅝	41½	41½	−1
103⅝	83⅝	Fed M & Sm pfd 7	1	115⅛	115⅛	115⅛	−1
103	97	Fed Sug Ref pfd 5	1	97	97	97	−1
70⅝	63⅛	Fidel-Phen Fruck .80a	1	63⅛	63⅛	63⅛	−⅛
89⅝	81	Fifth Av Bus .64	1	81	81	81	−1
89⅝	81	First N St 1.50	13	23	23	23	−1
88⅝	55⅛	Fisk Rub Tire	13	100	100	100	−1
99	84	Fisk Rub Tire pf	84	94	94	94	−1
74⅜	34	Fleischmann Co 3	170	54⅝	54⅝	54⅝	−1
109	55⅛	Fox Film Cor A	345	58⅝	58⅝	58⅝	−1
		Frank S&C pfd 8	4	68⅝	64½	67⅝	+2
		Freeport-Texas 4	41	36	33½	35	−1
66⅝	53¼	Gabriel Snub 3.50	513	46	42⅝	45⅝	+2
115⅝	94⅝	Gen Am Mot	281	73	68⅝	73	+4
144⅝	108⅜	Gen Asphalt	63	54⅜	52⅝	53⅝	−1
118⅝	94	Gen Asphalt pfd	1	118	118	118	
47⅝	34	Gen Elec 5b	47	65	65	65	
109⅝	94	Gen Elec ppl .60	1504	133⅝	130⅝	130⅝	−2⅝
118⅝	94	Gen Elec pfd 1.50	6	40	40	40	−1
55⅝	31	Gen G&E pfd A 7	1	41	41	41	−1
118⅝	94	Gen Motors 5	3913	109½	106⅝	106⅝	−2⅝
55⅝	34	Gen Outdoor Adv 4	900	123	123	123	−1
82⅝	54	Gen Outdoor Ad A cfs	2	43	43	43	−1
118⅝	94	Gen Ry Sig pfd 6	1	118	118	118	−1
47⅝	34	Gen Refract 3	294	69	68	68	−1
109⅝	94	Gimbel Bros 4	9	41	40	40	−1
101	88	Gimbel Br pfd 7	3	106½	106	106	−1
109⅝	94	Glidden Co	113	97⅝	95⅝	95⅝	−1
118⅝	94	Glidden Co pfd	50	98	98	98	−1
55⅝	34	God Dust	21	57⅝	55	55

BOND TONE FIRMER AT CLOSE OF WE

By the Associated Press.

NEW YORK, July 2.—Bond prices today displayed a firmer tone than has been present in weeks as traders gained confidence from prospects for easier money during the next few days. The House figures indicate rapid payments on the record volume of July dividend and interest disbursements and an abundance of funds is expected to make considerable inroads on the surplus of new money which has been clogging the market early in May.

The week's new issues shrank to $30,000,000, the smallest aggregate of any similar period this year, giving dealers a little leisure in which to recover their bearings. While numerous loans are in prospect, forthcoming issues carry little threat of continuing at the flood level of the past three months. Consequently, a firming up of prices may reasonably be expected.

Withdrawal of support by the banking syndicate resulted in a sharp break in Goodyear Tire 5s to 92¾, a new high of 97⅝ a week or so ago. Other blocks of these bonds were shaken on the market, sales totaling more than $600,000, nearly a fifth of the day's entire transactions.

A number of railroad liens met with demand and advances ranging up to a point or more were scored by such issues as Illinois Central 4½s, New Haven deb 4s, "Katy" 5s, New Haven conv 6s and Illinois Central 4½s. Convertible issues were briskly bought.

Foreign issues were firm, with a good demand for French and Italian serials. Federal Government obligations were firm but not particularly active.

Foreign Exchange

By Leased Wire From the New York Bureau of the Post-Dispatch.

NEW YORK, July 2.—The evening up in the copyrighted weekly foreign exchange review says:

"Trading during the week indicates a bifurcation of the market for many of the main exchanges. There was also a fairly steady tone to Far Eastern exchanges, due to indicate that the market for cash over a wide field had returned to conditions that reflect a great extent the actual requirements and have become free of disturbing political influences.

"This was especially true of the currency market operations in sterling, francs and Italian exchanges, there being a decided tendency which held over from the previous week. Despite the $4.85⅝ for cables all week, although large transactions were made in the market for near-by settlements.

"French exchange was in supply around 3.91⅝ for cables, but was firmer when it reveled only $4.85⅝ and Italian had a wider range, but was under directed in its tone or movement by government agents.

"Like showed strength in its first of the week, a vigorous demand carrying it up 29 points at 3.91½, but this movement which may have been due to speculative activities quickly ended in a sag of only five points was shown at the end of the week.

"Swiss and Dutch exchanges were firm and without material change in their ruling positions. Norwegian made a gain of about 7 points and then held firm. Spanish and Danish were without change.

"Japanese showed a yielding tendency the first few days, gen checks falling 47.06. It moved up in the last half. Silver exchange rallied after early decline.

"Strength developed suddenly yesterday in exchange on Cuba changing the check rate from a discount to a premium of nearly ⅛, the rate moving from 99.92 to 100.08. Argentine made a new high for the year on an advance of 10 points, 42.55, bringing the rate of the paper above parity. Uruguay was weak, falling from 102.25 to 99.50, a new low for the year. Canadian held close to ¼ of a point all week.

By the Associated Press.

NEW YORK, July 2.—Following is a list of quotations in the Foreign Exchange market:

England—Sterling, D. $4.85 8-16 @ $4.85⅝, 60-day bills on banks, $4.81 3-16. Quotations in cents. D—Demand. Cables.

FRANCE—Francs, D. 3.91 7-16; C. 3.91 9-16.

ITALY—Lire, D. 5.53½; C. 5.54.

BELGIUM—Belgas, D. 13.89.

GERMANY—Mark, D. 23.69.

HOLLAND—Florin, D. 40.03¾.

NORWAY—Krone, D. 25.87.

SWEDEN—Krone, D. 26.78.

DENMARK—Krone, D. 26.71¼.

SWITZERLAND—Franc, D. 19.24¾.

SPAIN—Peseta, D. 17.17.

GREECE—Drachma, D. 1.35.

POLAND—Zloty, D. 11.20.

CZECHO-SLOVAKIA—Crown, D. 2.96.

JUGO-SLAVIA—Crown, D. 1.76.

AUSTRIA—Crown, D. 14.07.

RUMANIA—Leu, D. .60.

ARGENTINA—Peso, D. 42.50.

BRAZIL—Milreis, D. 11.70.

TOKIO—Yen, D. 47.35.

SHANGHAI—D. 63.60.

MONTREAL—Dollar, D. 99.85 @ 99.

Weekly Metal Review.

By the Associated Press.

NEW YORK, July 2.—The demand for steel in the past week was of fair proportions in some quarters, but in others the market was quiet and producers were reducing their output to conform with the current demand. Consumption for new business was quite large, but quotations were irregular being influenced by the conditions prevailing in the different lines. Some improvement was noted in the export demand for steel rails and the seaboard

Pig iron was quiet with sales confined to small lots. Prices were barely steady.

Copper had remained quiet, but consumers are evidently covered for their current needs and in the absence of any improvement in demand for finished products have been holding off. Export business has also been restricted, and there appears to have been a general disposition to await developments possibly in anticipation that June statistics will show a further increase in the surplus. Producing interests are still asking 14¢, but electrolytic is reported available in lots at 13½ cents delivered Connecticut Valley points.

Tin was again unsettled with only moderate as a result of traders awaiting developments in the London market.

Lead was easier under larger offerings and business showed some improvement at the decline although the undertone was unsettled.

Zinc was dull and in absence of demand prices were easier influenced also by the action of London and heaviness in copper. Antimony was quiet but prices were steady in sympathy with reported weakness in the Far East.

WEEKLY FINANCIAL STATISTICAL REPORT

NEW YORK, June 25—

	This Week.	Last Week.
Stocks (average of 50 issues)	161.39	159.53
	This Week.	Last Week.
Bonds (average of 40 issues)	90.39	90.39
Foreign Bonds (average of 10 issues)	105.61	105.80
	This Wk.	Last Wk.
Federal Reserve Ratio	77.6	78.8
Money Rates in New York:	This Week.	Last Week.
Call	4 to 5	4
Time	4½ to 4⅝	4½ to 4⅝
	Month of April	Month of May.
Unfilled Steel orders	3,050,941	3,436,132
Pig Iron Production	109,388	114,074
Building Permits—Number of cities	481	503
Amt.	$352,381,197	$391,129,762
Commercial Failures—No.	1,852	1,968
Liabilities	$37,784,773	$52,155,127
Revenue Car Loadings—	Week of June 18.	Prev. Wk.
All commodities	1,016,351	1,028,305
Grain and grain products	38,566	40,046
Coal & Coke	166,421	169,072
Forest products	69,402	69,800
Mis. products	299,554	296,227
Ore	65,137	66,515

TRACTION SECURITIES FEATURE LOCAL TRADE

ST. LOUIS STOCK EXCHANGE, July 2.—Transactions in local traction securities comprised about the only feature to the local market the past week and the activity in these issues was mostly late in week. St. Louis Public Service stock sold between 26½ and 26, something over 1000 shares changing hands. The price basis was higher. The United Railways 4s were unchanged to higher, sales including the certificates of deposit aggregating $11,000 for the week.

Stock prices generally showed mixed changes for the week. International Shoe had the widest upward range. Wagner Electric sold at 36 and 34. Fulton Iron was fractionally lower.

FIRM TONE ON CURB BUT TRADE SLACKENS

By the Associated Press.

NEW YORK, July 2.—Resistance shown in the last few sessions on the Curb Exchange to selling pressure occasioned closings in the unsettled conditions earlier in the week, although trading slackened, became confronted by an extended holiday recess.

Some of the recent leaders hovered around the high quotations reached on the upturn and a few issues attracted attention with material advances. Royal Baking Powder, which rose coastly about 90 points in the previous session, registered a further gain of 9 points, selling to Bancitaly Corporation scored an eight gain of 3¼ points and Goodyear Tire rallied after an easier opening.

There were a few strong issues in the public utility division appreciably following the opening proceedings. Electric Bond and Share and Southeastern Power were market fractionally. New England Power opened off 11 points and continued lower on the day.

In the oil department, Gulf Oil and Cosden Syndicate were strong features. Illinois Pipe Line improved 5 points on a small turnover.

Warner Bros 6½ per cent bonds and common shares moved contrary to the trend with new low quotations reached in each on declines of 4½ and 1¼ points respectively. Subsequent support caused a rally of about a point ranger. Medellin was headed to a low figure, selling from 92¾ to 91.

COTTON MARKET QUIET, STEADY AT WEEK-END

By the Associated Press.

NEW YORK, July 2.—The cotton market was quiet today, but prices held generally steady on reports of rains in the Southwest and relatively steady Liverpool cables. October contracts after selling up to 17.18c, were off 7-11c, but stiffened up again, closing at 17.15c, general market closing steady at net advances of 4 to 6 points.

The opening was steady at an advance of 4 to 7 points, active months showing net gains of about 6 to 7 points in the first three minutes on a spurt of covering, and commission house or trade buying, which appeared to be inspired by the unfavorable weather reports from Texas.

The relatively steady showing of the English market which had evidently responded to the rains were from the South-west before the local opening, also was a factor. General buying was restricted by the usual pre-holiday considerations, however, and after the initial demand was supplied, the market eased off under realizing or liquidation, probably promoted by the favorable Western belt forecast.

Local map readers held it looked like good weather in the South for the next few days but would go no further with their forecasts, and the uncertainty of conditions over the 4th of July holiday, no doubt, helped to hold offerings in check.

Another spurt of covering occurred toward the close, attributed to the evening up of commitments for over the week-end and last prices were within a point or two of the best on most of the active positions. Private cables said there had been trade selling and covering in Liverpool and also reported fair business in cotton cloths for India and China was pending in the Manchester markets.

The amount of cotton on shipboard awaiting clearance at the end of the week was estimated at 111,000 bales, against 51,000 last year, and 45,000 two years ago. Two figures suggested a continued full movement of cotton for this season of the year, and it is reported that rather a better demand has developed for new crop shipments.

Private crop reports were issued, one making the condition 75.8 and the decrease in acreage 10.7 per cent, while the other placed the condition at 75.1, the indicated acreage at 44,145,000 and the indicated crop at 14,321,000.

Liverpool Spot Steady.

LIVERPOOL, July 2.—Cotton spot, good business done; prices steady. American strict good middling 10.10d; good middling, 9.84d; strict middling, 9.44d; middling, 9.14d; strict low middling, 8.75d; low middling, 8.44d; strict good ordinary, 8.09d; good ordinary, 7.64d. Sales, 10,000 bales, including 6500 American. No receipts. Futures opened steady.

	Open.	High.	Low.	Close.
July	8.95d	9.15d	December	9.20d
January	9.24d	March		9.29d

New Orleans Cotton Steady.

NEW ORLEANS, July 2.—Cotton futures closed steady, net four points up to one down. January 17.26c bid; March 17.40c; May 17.51 bid; July 16.72; Oct. 17.06c to 17.07c; December 17.22c to 17.24c. Spot quiet and unchanged; middling, 16.67c.

St. Louis Spot Cotton.

Spot cotton was unchanged in St. Louis Saturday. Quotations: Good ordinary, 16.75c; low middling, 13.75c; middling, 16.25c; good middling, 16.50c; middling fair, 17c.

New Orleans Spot.

NEW ORLEANS, July 2.—Spot cotton closed quiet and unchanged. Sales 401. Low middling 14.67; middling 16.67; good middling 17.02; receipts 437; stock, 329,840.

Chicago Cotton Maket.

CHICAGO, July 2.—Cotton futures closed as follows: July, 16.63c@16.70; October, 16.90c; December, 17.30c; January, 17.34c; March, 17.51c.

Memphis Spot Cotton.

MEMPHIS, July 2.—Spot cotton was steady. Middlings, 16.00c; low middling, 15.75c; good middlings, 17.00c. Sales, 1253.

New York Cotton

NEW YORK, July 2.—A slight opening advance in cotton was followed by a very quiet market here this morning. After selling at 17.37c early, December fluctuated between that figure and 17.32c, closing at 17.35. Spot cotton advanced 5 points to 17.15c.

	High.	Low.	Close.	Prev.
Oct.	17.16c	16.86	16.90	16.85
Dec.	17.18	17.11	17.15-16	17.11
Jan.	17.37	17.32	17.36-37	17.31-32
Mar.	17.41	17.37	17.41	17.36
May	17.59	17.53	17.57-58	17.52
July	17.70	17.64	17.68-70	17.62

NEW YORK, July 2.—Cotton futures closed steady, July 16.92c. Oct. 17.14c; Dec. 17.34c. Jan. 17.40c. March 17.58c.

New Orleans Cotton

NEW ORLEANS, July 2.—Cotton futures opened steady. July 16.73; Oct. 17.26. Jan 17.28; March 17.44. May 17.53 bid.

	High.	Low.	Close.
March	17.30	17.26	17.26 bid
May	17.43	17.43	17.43
July	17.53	17.50	17.51 bid
Oct.	16.73	16.72	16.72
Dec.	17.00	17.00	17.00-02
Jan.	17.28	17.21	17.22-24

Boston Wool Market.

Special to the Post-Dispatch.

BOSTON, July 2.—The wool markets closed the week firm, influenced by strength at the Australian auctions and the indications of a 5 per cent increase next week at the London sales. Ohio combing fleeces, grease basis, were quoted at 46c for fine, 44@45c for half-blood, 43@44c for three-eighths blood and 42@43c for quarter-blood. Fine territory combing clean basis was quoted at $1.05@1.10, French combing, $1@1.03; half-blood, 95c to $1; three-eighths blood $5@90c and quarter-blood, 85@90c.

NEW YORK BOND MARKET

By the Associated Press.

NEW YORK, July 2.—Total transactions in bonds on the New York Stock Exchange today amounted to $45,981,000; previous day, $10,530,000; week ago, $6,014,000; year ago, holiday; two years ago, holiday. Total sales from Jan. 1 to date were $1,828,689,000 compared with $1,636,467,000; same period year ago and $1,936,250,000 same period two years ago.

Quotations on United States Liberty bonds are in dollars and thirty-seconds of a dollar that is, for instance a sale printed 99-24 means $99 and twenty-four thirty-seconds of a dollar and not $99.24.

The following is a complete list of transactions, with sales, highest, lowest and closing prices:

GOVERNMENT BONDS.

Security.	Sales	High.	Low.	Close.
L3½s 32-47	1	100—27	100—27	100—27
Lib 2d 4	4	100	100	100
L 1st 4¼s	2	102—29	102—29	102—29
L1st 4¼s	4	102—29	102—25	102—25
L 2d 4¼s	125	100—10	100—9	100—10
L2d 4¼s r	31	100—7	100—7	100—7
L 3d 4¼s	176	100—27	100—26	100—27
L3d 4¼s	2	100—23	100—23	100—23
L 4th 4¼s	112	103—22	103—21	103—21
L 4th 4¼s reg	1	103—18	103—18	103—18
Treas 3¾s 46-56	5	105—10	105—10	105—10
Tr 4¼s 47-52 reg	3	113	113	113

CORPORATION BONDS.

Ajax Rub gold 8s	1	106½	106½	106½
Am Agr C 7½s	12	101½	101½	101½
Am Ch sf db 6s	2	103	103	103
Am Cotton Oil 5s	3	97⅞	97⅛	97⅞
Am Rep C db 6s	1	100	100	100
Am Smelting 5s	6	101⅛	101½	101½
Am Sugar Ref 6s	5	105	105	105
Am T&T 5½s	2	106¼	106¼	106¼
A T&T col 5s 46	2	104⅛	104⅛	104⅛
A T&T sf 5s 60	11	103¾	103	103
A T&T col 4s	5	99¼	99¼	99¼
Am Typ Ld 6s 40	2	102	102	102
A W W &El 5s	9	100	100	100
Anaf Cop 7s 38	6	107½	107¾	107¼
Anac Cop 6s 53	15	103⅜	103⅝	103⅜
Andes C M 7s 43	15	104¼	104	104¼
Ang Ch-Ni Co 7s	1	94½	94½	94½
Arm & C D 5½s	7	89	88⅝	88⅞
A & C rfst 4½s	4	89¾	89½	89⅝
A T&SF gen 4s	11	95¾	95¾	95¾
A C Ln 1st gld 4s	1	96⅞	96⅞	96⅞
Atl d Dan 1st 4s	1	81	81	81
Atl Gulf&WI 5s	2	72	72	72
Atl Refin deb 5s	1	101	101	101
Balt & O 6s 29	13	103	102⅞	102⅞
Balt&O 6s rfg 95	4	109¼	109¼	109¼
Balt & O rfg 5s	1	101⅞	101⅞	101⅞
Balt&O 5s D 2000	4	102	102	102
Balt & O 1st 5s	3	105¾	105¾	105¾
Balt&O 6s S W dv	1	103¾	103¾	103¾
Balt & O cv4 4½s	16	98⅜	98¾	98⅜
Balt & O gold 4s	1	93¾	93¾	93¾
B&O 4s P L E & W V dv	4	94½	94½	94½
Barnsdall 6s w ctf	6	99⅞	99⅞	99⅞
Barnsd 6s Ex-war	6	90	90	90
Beld Hemwy 6s	1	95½	95½	95½
Bell T Pa 1st & rf 5s B	1	103½	103½	103½
B T Pa 5s C 60	2	105¾	105¾	105¾
Beth St consfs M	1	99½	99½	99½
Beth Stl con 5½s	16	99½	99¼	99¼
Beth Stl pm 5s 36	3	100¼	100	100
Bkl City El 5s 41	2	93¾	93¾	93¾
Bk Edi gen 5s A	1	105	105	105
Bk Man Trans 6s	11	97½	97¼	97½
Buf R & c 4½s	13	90⅜	90⅛	90⅜
Cal Pet 5 s	12	92¾	92¾	92¾
Can Nor s f 7s	4	115¾	115	115
Can Pac 4½s	2	97½	97½	97½
Can Pac deb 4s	5	85	84⅞	84⅞
Cent Dist Tel 5s	1	103	103	103
Central Pac 5s	15	103	102⅞	103
Cen Pac 1st gt 4	10	97⅛	96⅞	97⅛
Central Steel 8s	1	123	123	123
C & O cv4½ 30	3	100	100	100
Ches C & O 5 rcts	6	95½	95½	95½
C B & Q 4s 77	35	97⅜	97⅜	97⅜
CB&Q rfg 5 A	1	105⅞	105⅞	105⅞
CB&Q 4 Ill Div.	4	96	95⅝	96
C&EI 5 51	15	80½	80½	80½
Chic Gt West 4	21	70⅜	70¼	70⅜
Chi M P Ed 4 ctf	13	62¾	62¼	62¾
Chi R I & P 4s	1	103	103	103
CM&StP cvt 5 ctf	34	63	62⅝	63
CM&StP c 4½ c	2	63	63	63
CM&StP r 4½ ctf	3	64½	63⅜	64½
CM&SP 6s 1-4 34	10	63	63	63
C&NW rfg 5	1	106¼	106¼	106¼
C&NW gen 5 87	10	110⅜	110⅛	110⅜
Chic Ry 5	1	78	78	78
CRI&P rfg 4	4	93½	93¼	93½
Chi U Sta 6½s C	3	117¾	117	117
do 5s B	1	104¾	104¾	104¾
CCC & StL rfg 6 C	7	102⅝	102½	102⅝
do rfg 5s D	1	103⅜	103⅜	103⅜
do gen 4s	3	94	94	94
Colorado Indus 5s	3	96¾	96¾	96¾
Cons Cig s f 6s 36	3	99¾	99¾	99¾
C G W 5½s 43	5	106	106	106
Consumers Pow 5s	1	102⅜	102⅜	102⅜
Crown Cork Sl 6s	8	101¾	101	101⅝
Brown W 6 51	2	100¾	100¾	100¾
Cuba C S 5s ctf	33	97	96⅝	96⅝
C G Se cv 6	4	94	94	94
Cub Am S col 8	4	108¼	108¼	108¼
Cub Dom S 7½	1	90	90	90
Cumberl T&T 5	7	101¾	101¾	101¾
Del & Hud cvt 5	13	143	141¾	143
D G & E 1 rf 5	3	99¾	99¾	99¾
do 5 stp	6	99	99	99
D & R G con 4	9	91¾	91⅜	91⅜
D&RG w gn 5	1	86	86	86
Det E 1&rf 6 B	1	108	108	108
Det Edis ref 5 40	2	103¾	103¾	103¾
Det & M gn 4	1	65	65	65
Det Uni Rys 4½	3	93¾	93¾	93⅝
D R Ch 6 rct 40	29	80	88	88
Donner S rfg 7	5	96½	96⅜	96⅜
Erie 5 rcts	21	92½	92¼	92½
Emp G & F 7½s	2	109⅝	109⅝	109⅝
do 6½s	2	105⅝	105⅝	105⅝
Erie 1 con cvt 7s	1	106¼	106¼	106¼
do 1 cn pr lien 4s	12	84	83¾	84
do cvt 4s D	75	75	75	75
Erie Genes 4s	5	104¾	104¾	104¾
Fed L & Trac 5s	4	109¼	109¼	109¼
Florida E C 5s 74	2	96¾	96¾	96¾
do 4½s	1	88	88	88
Fonda J & G 4½s	1	59	59	59
Gen Petrol 5s 40	15	100¾	100¾	100
Ga & Ala con 5s	5	99	99	99
Goodyr T&R 8s 31	6	110¼	110¼	110¼
do 8s 41	4	120½	120¾	120¾
Gen Mot Accep 6s	11	101	100¾	100¾
Goody T&R 5 rcts	11	95	95	95
Gt North Ry 7s A	14	114½	114¾	114¾
Gt N Ry 5½s B	5	104¾	104¾	104¾
Gt N gen 5s	21	104¾	104¾	104¾
Gt N rfg 4½s E	4	99½	99½	99½

BOND MARKET AVERAGES

	Saturday.	Friday
10 first-grade rails	94.80	94.80
10 secondary rails	96.32	96.39
10 public utilities	96.32	96.25
10 industrials	100.08	100.03
Combined average	97.03	97.01
Combined month ago	97.43	...
Combined year ago	95.28	...
Total bond sales (par value), $5,578,000.		

CORPORATION BONDS.

Security.	Sales	High.	Low.	Close.
Hershey Cn 5½s	1	102	102	102
H R & Co 6½s	1	99⅞	99⅞	99⅞
Houston B&T 5s	9	99⅜	99⅜	99⅜
H&M rfg 5s A	23	98⅜	98⅛	98⅜
H&M adj inc 5s A	81	89¾	89½	89¾
Ill Cent 4½s	5	98¼	98⅛	98¼
IC&CStL&N rfg 5s A	1	103¾	103¾	103¾
ADD	1	98	98	98
IICCeLN 4½s ret	16	96⅜	96½	96⅜
Ilsterb R Tran 7	1	98	98	98
Int Agr 7 ctf	1	78	78	78
Int R T rf 5 sta	1	78	78	78
Int Gt N adj 6	21	95½	95	95⅝
I&N gen 5s 42	1	88	88	88
Int Nickel 5s	1	101¾	101¾	101¾
Int Mer Mar sf 6	1	100	100	100
Int Pap rfg 6 A	11	101¾	101¾	101¾
Int Rys 5s	1	98	98	98
IT&T cvt 5½ 45	129	109½	108	109¾
Jamestwn F&C 4	1	94	94	94
Kelly-Spgfld Tire 8s	1	105⅝	105⅝	105⅝
Kinn & Co c 7½s	2	99½	99½	99½
Lac G S L 1st 5s	1	102¼	102¼	102¼
L&SMS d 4s 28	4	99⅝	99½	99½
LS&MS gld 4s 31	1	98⅝	98⅝	98⅝
L V of NY 4½s	2	99⅜	99⅜	99⅜
Leh V P c 4½s	5	98⅜	98⅜	98⅜
L&N & Myers 6s	1	123⅝	123⅝	123⅝
Loe Inc 6s ww31	3	102⅜	102⅜	102⅜
Lo Inc 6s ex-war	2	97¼	97¼	97¼
Long Isl 1st 5s	4	99⅛	99⅛	99⅛
Louis & N unif 4s	9	97	96⅜	96⅜
Man Sug 7½s 42	1	103¼	103¼	103¼
Manati Sug 7s	3	99½	99½	99½
Midv St cvt 5s	1	98	98	98
MER&L 1st 5s B6	3	100	99⅝	100
MK&T 4s	3	103	103	103
MK&T nw pl 5s A	5	102½	102¼	102½
MK&T nw pl 5sA	31	103¾	103¾	103¾
MK&T adj 5s A	14	103⅞	103⅞	103⅞
MoP 1st 6s D	1	107½	107½	107½
MoP 1st 6s 49	3	99⅛	99⅛	99⅛
MoP gen 4s	13	75¾	75	75¾
MoP rfg 5s 65	1	99	99	99
MoP gen 4s	1	75	75	75
Mor&Co 1st 4½s	12	85	84	85
Nas El-con 4 stp	1	59½	59½	59½
Nat Acme 6s	13	99½	99	99½
NET&T 5 4½ B	3	97	97	97
NOPS 5 ct 52 A	2	95	95	95
NO Term 4	1	100¾	100¾	100¾
NOR&M	1	104	104	104
NLC&HR rf im 5	5	104	104	104
NYC&StL 6	1	102¾	102¾	102¾
NYC&StL 4	22	100	100	100
NOT&M 5 C	13	103½	103½	103½
N Y Con Ry 4½s	1	97½	97½	97½
N Y Edison 4½s	1	104	104	104
Nor Pac gen 3s	1	67	67	67
NYNH&H cv 6 42	53	108⅜	107¾	108⅜
do cnv 6s 40	14	104⅝	103⅝	104⅝
do deb 6s 50	100	78	76¾	78
do cv db 3½ 56	2	69	69	69
N YO&W 1 rfg 4s	3	78⅜	78⅜	78⅜
N Y Rys 5 49	1	74	74	74
N Y R inc 6s 65	1	21¼	21¼	21¼
N Y Rys 1 rfg 6 A	1	104½	104½	104½
N Y Rys 5 49	2	103¾	103¾	103¾
do deb 6s 49	1	110	110	110
do gen 4½s	1	99½	99½	99½
NJ&CP 5s 55	1	102¾	102¾	102¾
Norf&W con 4	3	96¼	96¼	96¼
NOT & L 6 A	36	97	96⅝	96⅝
Nor Pac gen 3	6	67	67⅜	67
do 4	1	67	67	67
No StsPow 6 B.	1	105½	105½	105½
do 5 A	1	101	101	101
Ohio R Edi 6	4	104½	104½	104½
Ore W RR&N 4	1	89⅜	89⅜	89⅜
Pac G & El 5	3	100	100	100
Pan Am P&T 7	2	101	101	101
Pan Am P & Tr 5s 1933	1	102⅝	102⅝	102⅝
Pan Am P & Tr 6s 1940	5	92½	92½	92½
Param Bwa 5½s	3	98½	98½	98½
Para Rub 6s A 41	2	98⅝	98⅝	98⅝
Penn RR 7s 30	1	106⅛	106	106
Pen RR gd 6½s	3	112¾	112¾	112¾
Pen RR gen 5s68	10	108¾	108¾	108¾
Penn RR 5s 64	3	104	104	104
Penn RR gen 4½s	1	101	101	101
Peo G&C of Chi 6s	1	107½	107½	107½
Peop G L 1st 5s	1	88	88	88
Philsburg FlMil 6s	1	105	105	105
PCC&St. ge. 5sA	1	108½	108½	108½
Portl R L 5s 42	30	101¾	101¾	101¾
Pub S N J 6 44	1	106½	106	106½
Reading gen 4½s	10	99	99	99
Rem Arms s f 6A	1	96½	96½	96½
RA&L 1st 4½s	1	96	96	96
St J & GI 1st 4	5	89	89	89
S L I M & S 4	1			
SL&SF 4	2	94¾	94	94¾
SL&SF p ln 4 A	3	88	85¾	86
SL&SF p ln 5 B	2	99⅜	99⅜	99⅜
SL&SF 6 C	1	101⅜	101⅜	101⅜
SL & S F adj 6	25	100¼	100	100
SL & S F inc 6	50	97⅞	97	97
S L & SW Tc 5	25	96⅞	96⅝	96⅝
Shell Un Oil 5 ctf	1	93	93⅜	93⅜
St P & K C Sh Li 4½s	1	93⅜	93⅜	93⅜
San An Pub	1	107½	107½	107½
Schulco 6½s & B	2	100½	100½	100½
Seab A L con 6s	13	95½	95	95
Seab A L adj 5s	1	84½	84½	84½
Sea All Fla Ry 6s	25	95	94⅝	95
Sies Am col 7s	1	96	96	96
Sinc Con Oil 5½s	2	93½	93½	93½
S Cr Oil 6½ 33	1	100	100	100
Sinc Pipe Line 5s	5	92¾	92¾	92¾
Sou Pac cvt 4s 29	3	99¾	99¾	99¾
Sou Pac rfg 4s 55	7	94¾	94¾	94¾
Sou Ry con 5s	4	107	106⅞	106⅞

SECURITY.	Sales.	High.	Low.	Close.
S W Bell Tel 5s	1	104	104	104
St Oil NJ deb 5s	37	102¼	102⅛	102¼
St Oil NY 4½s 51	15	94⅝	94½	94⅝
Tenn E P rfg 6A	2	106⅝	106⅝	106⅝
Third Av adj 5	5	58⅜	58⅜	58⅜
Third Ave rfg 4	5	69½	69	69½
Uls & Del con 5	4	65	65	65
UEL&P 5½ 54	2	104¼	104¼	104¼
UEL&P 5 52	21	102½	102	102½
Un Pac rfg 4	4	94	93⅝	94
U S Rub 7½ 30	2	103⅜	103½	103½
U S Rub 5	65	89⅜	88⅝	89
U S Steel sf 5	5	107⅜	107⅜	107⅜
Vertientes Suc 7	1	100	100	100
Va Ry & Pow 5	3	100	100	100
Virginian Ry 5	1	105¼	105¼	105½
Wabash RR 1st 5	4	104¼	104	104
Wafworth Co 6	1	67	67	67
Warn S rfg 7 39	1	91	91	91
Warn Sug 7 41	1	106	106	106
W Penn Pow 5 A	4	101½	101½	101½
Western Elec 5	9	103⅜	103¼	103⅜
W NY & P 5s	5	101½	101½	101½
Western Un 6½s	1	111½	111½	111½
WU col tr 5 28	5	103⅜	103⅜	103⅜
W Un 5 1951	4	102⅜	102⅜	102⅜
Westgh Air Br 6s	1	102⅝	102⅝	102⅝
Westgh El St 5½s	48	99¾	99⅝

GRAIN LIST HIGHER ON LOCAL MARKET

ST. LOUIS MERCHANTS' EXCHANGE, July 2.—Wheat closed substantially higher at the week-end on the local market. Corn was a cent to more up at finish.

It was more of a "possibility" marties than anything else. The possibility of rust development in Northwest if unfavorable weather develops and talk of possible corn deterioration in case of any prolonged heat without ample rain fall.

Forecast of warmer weather revived possibilities of rust news coming on market again and this is credited with being largely responsible for wheat upturn. Liverpool wheat closed ¼d lower on July; ½d on October and ¾d on December.

Hard September wheat opened at $1.44¾, September corn $1.09⅝, and December corn $1.09⅞.

Local wheat receipts, which were 32,200 bushels, compared with a cleared bushels a week ago and 30,000 bushels a year ago, including 11 cars local and 12 through. Corn receipts, which were 70,000 bushels, compared with 67,200 bushels a week ago and 44,000 bushels a year ago, included 60 cars local and 4 through. Oats receipts, which were 90,000 bushels, compared with 45,000 bushels a week ago and 44,000 bushels a year ago, included 28 cars local and 3 through. Hay receipts were 16 cars local and 4 through.

Primary receipts of wheat were heavier than a week ago. Corn receipts were lighter than a week ago. Oats receipts were lighter than a week ago. Wheat shipments were lighter than a week ago. Corn shipments were lighter than a week ago. Oats shipments were heavier than a week ago.

Primary receipts of wheat were 1,143,000 for months, compared with 1,000,000 a week ago. Corn receipts were 737,000 bushels, compared with 797,000 a week ago. Oats receipts were 320,000 bushels, compared with 375,000 a week ago. Wheat shipments were 480,000 bushels compared with 1,182,000 a week ago. Corn shipments were 384,000 bushels, compared with 465,000 a week ago. Oats shipments were 185,000 bushels, compared with 360,000 a week ago.

Stocks in St. Louis public elevators amounted to 485,315 bushels of wheat; 1,750,107 bushels of corn; 203,415 bushels of oats. Grain stocks comprised 224,412 bushels of No. 1 red winter wheat; 77,132 bushels of No. 2 red winter wheat; 6197 bushels of No 1 hard winter wheat; 5214 bushels of No 2 hard winter wheat; 63,712 bushels of No 3 corn; 1,750,107 bushels of No. 2 yellow corn; 170,495 bushels of No. 2 white corn; 234 bushels of No. 3 white corn; 16,054 bushels of No. 2 white oats; 67,950 bushels of No. 3 white oats.

In the cash grain market Saturday all red wheat was steady to 1c higher. The first of new Missouri wheat was on market, coming from southeastern part of State. It graded No. 3 red, heavy garlicky, 39,440 lbs, 12% per cent moisture. It sold at $1.42. There was no old choice starchy wheat on market. Dark types were dull. Western Missouri-No. red was offered at $1.50, bid of $1.48 being made for it. Offerings were light and no possible to hinder. Mill buyers took the offerings at the close, paying $1.47 for old Nebraska No. 2, hard, and $1.48 for new Kansas No. 1 hard and No. 1 dark hard. Cash corn was steady to 1½c higher. Offerings were eventually cleaned up, though demand was rather listless. Elevators were main buyers. Oats were steady to ½c higher. Demand was only fair and offerings were not excessive, cleaned up. Shippers were best buyers.

RANGE OF PRICES

WHEAT

No. 2 red winter, $1.49½. Heavy garlicky, $1.44. No. 3 red winter, $1.40. Heavy garlicky (new) at $1.42. No. 1 dark winter, new Kansas, at $1.48. No. 1 hard winter, old, at $1.47.

CORN

No. 2 yellow, $1.04; No. 3 yellow, $1.01; No. 4 yellow, 99c; No. 5 yellow, 92c; No. 6 yellow, 90c to 92c; No. 3 white, $1.01; No. 6 white, 90c. Sample grade, 85c to 88c.

OATS

No. 3 white, 42c to 43c; No. 4 white, 41c to 46c; No. 2 mixed, 47½c; No. 3 red, 47½c. Sample grade, 41½c.

Flour and Meal.

Flour trade was dull, the only transactions being 1500 barrels of old hard straight for export to Europe. Buyers held off and most mills would not make offers until after the holiday.

Flour quoted 95 mills, nominally new jute basis: Soft winter patents at $6.75 to $7.50 and spring wheat high grades at $8.10 in cotton, 95 per cent, $6.25 to $6.50; extra fancy at $5.80 to $6.00; clears at $5.25 to $5.50; low grades at $4.85 to $5; hard 95 per cent, $6.40 to $6.60; first clears at $5.25 to $5.50; low grades and second clears at $4.60 to $5.

Rye flour quoted in car lots in jute: Fancy white patents at $6.50; straights $5.85; medium dark at $5.70; pure dark at $5.25. Rye meal at $5.25.

Cornmeal in goodwill sacks as follows: Standard meal in car lots priced at $2.35. Standard meal in car lots priced at $2.35; cream meal $2.45 per 100 lbs. in 100-lb. sacks.

St. Louis Hay Market.

Hay sales were as follows: Timothy, 1 car No. 2, $14; 1 car No. 3, $13; 1 car No. 1, $19; 1 car do, $20. Clover, 1 car No. 1, $16.

Hay quotations: No. 1 timothy hay, $19 @19.50; No. 2 timothy hay, $16@17; No. 3 light clover mixed hay $15@17. No. 2 light clover mixed hay $15@17. No. 1 heavy clover mixed hay $18@19; No. 2 heavy clover mixed hay, $17@18. No. 1 pure clover mixed hay, $17@18; choice new leafy alfalfa hay, $22@23; standard new leafy alfalfa hay, $20@21; choice leafy alfalfa hay $17@19 choice leafy prairie hay, $19; No. 1 choice leafy prairie hay, $17@18; No. 2 prairie hay, $14@15.

St. Louis Bran Market.

Bran was easier and dull and middlings were scarce and firm. Soft bran was offered at $27.25 and middlings were quoted $35.50 to $36. Oat feed quoted $10.80. The only sales reported were 1 car hard bran immediate shipment, $27, local, and 2 cars gray shorts, $35.50.

Alfalfa Meal.

quoted at $22.50; No. 1, $25; choice, $26. Hay sales were as follows: Timothy

Financial and Industrial Briefs

NEW YORK, July 2.—The New York Stock Exchange, the Curb market, the Cotton Exchange and all other securities and commodities markets will be closed on Monday in observance of Independence day. As it is a legal holiday, the banks will not be open.

• • •

New York State revenue from the stock transfer tax in June totaled $1,498,104, against $1,121,328 in June last year. The total for the year ended June 30 was $15,648,802, against $15,801,074 for the previous year, which was a record.

• • •

Operating income of the Illinois Bell Telephone Co. for the first five months of 1927 rose to $3,879,887 from $3,681,087 in the corresponding period of 1926.

• • •

Sales of Neisner Bros. for the half year were $2,593,089, against $1,470,118 in the first half of 1926.

• • •

United Cigar Stores declared an initial quarterly dividend of $1.50 a share on the new 6 per cent preferred stock, payable Aug. 1 to holders of record July 12.

• • •

New financing in the first half of 1927 aggregated $4,270,945,750, a new compilation by the Journal of Commerce shows, exceeding the same period of 1926 by $904,902,050. A record was established during the month of June with $685,941,210, but this was $111,910,400 below the unusually high level for May, 1927.

• • •

Crude oil production in the Seminole area of Oklahoma reached a new peak of 431,695 barrels in the 24 hours ended 7 a. m. July 1, exceeding the record of the day before by 3777 barrels.

• • •

Commercial failures in the United States in the last week are put at 124 by R. G. Dun & Co., one less than a week before and 378 a year ago.

• • •

Columbian Carbon Co. has placed a new carbon black plant in operation in Hutchinson County, Texas, using 40,000,000 cubic feet of natural gas daily from Phillips Petroleum.

• • •

Chevrolet Motor Car Co. shipped approximately 110,000 cars and trucks in June, against 115,023 in May and 77,241 in June last year.

• • •

Business of S. H. Kress & Co. is better than a year ago, S. H. Kress, chairman, said on his departure for Europe. "The outlook for the balance of the year is good. The Mississippi flood caused a set back in our business, but I think that is now behind us. We are operating 178 stores and expect to add about 10 more before the close of the year, mainly in

Future Grain Prices

ST. LOUIS MERCHANTS' EXCHANGE, July 2. — Following are quotations of the day's high, low, close and previous close in local market and quotations as received from Kansas City and Chicago markets:

	High.	Low.	Close.	Yesterday
JULY WHEAT.				
†St. L.	145⅞	145⅞	145⅞	143⅛b
*St. L.			145⅞	144⅛
Chi.	146¾	144½	146¾-½	144¾-⅝
K. C.	136⅜	134⅝	136⅝	135a
SEPTEMBER WHEAT.				
†St. L.	145¼	143⅜	145b	143¼
*St. L.	149	148½	148½	146⅜
Chi.	146	143⅝	145¾-½	144-⅛
K. C.	137½	135¾	137¼-⅜	136
DECEMBER WHEAT.				
†St. L.	147½	147	147½	146
Chi.	149	146⅜	148⅝	147¼-¾
K. C.	140⅝	138¾	140⅝	139¼-⅜
JULY CORN.				
St. L.			103½b	102½a
Chic.	97⅝	94¾	97¼-½	95⅝
K. C.	98¼	97	98¼	96¼-⅜b
SEPTEMBER CORN.				
St. L.	108¾	106½	108⅝	106¼a
Chic.	106½	104	106¼-⅜	104⅝-¾
K. C.	102	100¼	102	100¼-⅜
DECEMBER CORN.				
St. L.	111⅝	109½	111⅝	109b
Chic.	110½	107	110⅝-½	108-¼
K. C.	104⅛	101⅝	103½	101¾a
JULY OATS.				
Chi.	45¾	45¼	45⅝	45½-⅝
SEPTEMBER OATS.				
Chi.	47⅜	46⅞	47¼b	46⅝-¾
JULY RYE.				
Chi.	111½	110	111b	106¼
SEPTEMBER RYE.				
Chi.	102⅝	100¾	101¾	101¼
DECEMBER RYE.				
Chi.			105½b	104a

GRAIN BIDS AND OFFERS

CHICAGO, July 2.—Grain bids and offers follow:

	Bid.	Offer.
July wheat	145⅝	$1.50¼-½
September wheat	143¾-1.43	1.48¾-¼
July corn	97	101
September corn	1.01⅝-¾	1.09⅝-¾
July oats	46¼	46⅝
September oats	46¾	48⅝

ST. LOUIS MERCHANTS' EXCHANGE, July 2.—Grain bids and offers follow:

	Bid.	Offer.
September wheat	142⅜	148⅜
September corn	105½	112

GRAIN MARKETS ARE MOVED MAINLY BY "POSSIBILITIES"

By the Associated Press.

CHICAGO, July 2.—Increasing apprehension relative both to spring wheat aid to corn did much today to bring about higher prices for all grain. Black rust possibilities reports from the Northwest vied with talk about deficiency of rainfall in much of the belt.

Closing quotations on wheat were firm, 1⅜c to 1¾c net higher, with corn 1¼c to 2½c up, oats unchanged to ⅝c advance and provisions 2c to 17c down.

Numerous dispatches telling of black rust conditions indicated that although actual damage to what has developed to become apparent, the pest is in evidence. Meanwhile, predictions of warmer unsettled weather in the Dakotas were also by means reassuring, being taken to indicate more chance of rust propagation. Advices that hand from places where rust has been discovered were variable as to the outlook for serious injury. One leading authority disparaging from Yankton, S. D., said the situation is not alarming at present, but another expert wired from Aberdeen that wheat has started to head and is more susceptible to rust.

Aside from black rust changes, the wheat market was strengthened by figures indicating deterioration of European crops. According to estimates current here, European wheat production this season is at present likely to be 33,000,000 bushels less than was forecast a month ago. On the other hand, export buying of wheat today was of small proportions. They were said to be good-sized orders in sight, however, to buy at a little under the market.

Corn derived most of its gain from prediction that any appearance of prolonged heat in the corn belt without ample rainfall will bring about rapid curtailment of yields. Reports were circulated purporting to show dearth of moisture over a widespread extent of territory, including sections of Indiana, Illinois, Iowa, Nebraska and South Dakota. In this connection, it was pointed out that Omaha during the last month has received only 74 of an inch, compared with 5.05 inches normal.

Oats weer affected mainly by the action of corn.

Provisions went lower with hogs and as a result of a larger increase of stocks of lard here than had been looked for.

FRUIT MARKET

Pretty Good Clearance of Calhoun Apple Offerings.

ST. LOUIS PRODUCE ROW, July 2.—Stocks of old apples are about exhausted. There were light sales of No. 1 willow twigs at $7 per bbl. The scalded and off condition stock was neglected. There was a pretty good clearance of the large supplies of Calhoun County apples yesterday afternoon at the reduced levy. Boat and track receipts aggregated about 2500 baskets. Of this one car of 500 baskets sold to go out. The balance went to local trade. There were a few sales made at around $1.75 to $2 for No. 1 large transparents, but on the cleanup in the afternoon $1.50 was a fair market value and No. 2 fruit down to 75@90c. Sales were reported as follows: 59 and No. 1 large transparents at $2.10 to $2.25; 100 do at $1.75; 101 2¼-inch do at $1.75 to $2; 14 do at $1.85; 200 orchard run do at $1.50 to $1.75; 1100 bu baskets transparents and duchess No. 2 at 75c to 90c and orchard run to No. 1 at $1 to $1.50; 100 bu baskets transparents at 75c to $1.50; 100 do at $1.25 to $1.50; 200 bu baskets transparents at $1.50, duchess at $1.25 to $1.50 and Jefferson at $1.25. 150 bu baskets transparents at $1.50 to $1.75, 75 bu baskets early harvest at $1.35. Home-grown boxed apples were fairly plentiful, selling mostly at from 50c to $1.25 per bu box loose.

PEACHES—Movement was free at about steady prices. Poor stock which has been decreasing market was cleaned up to some extent. Jobbing sales Georgia peaches reported thus: load bu baskets elbertas (small) $3.25; 1 car do $2.75; mainly $2.50 belle $2; 3 loads do $1.85 to $2; part car do $1.85; 1 car do (fine) $1.75; 1 car bu baskets Georgia belle and Hiley belle $1.25 to $1.50; 1 car bu baskets hiley belle $1.25 to $1.85; load do $1.50; 2 loads bu baskets carmen 75c to $1. Several other cars sorted but not reported.

WATERMELONS—Market was fairly active and prices on big melons well maintained. One car 26-lb Florida watsons $350. Jobbing sales, per 100 lbs delivered: 1 car 30-lb Georgia watsons $1.75; 1 car 32-lb do $2.25; mainly $2.50; cars 26 to 28-lb do $2; 4 cars 32 to 34-lb Texas watsons $2.50 to $2.75. Georgia watsons $2.50 to $2.75.

CANTALOUPES—Demand was good. Market was active with free trading at steady prices. Sales: California—1 car Mission flats, standard 45s $2.50 to $2.75, rows $1.75 and standard flats 90c to $1; 1 car jumbo 45s $2.75 to $2.50, jumbo 36s $2.75, standard 45s $2 to $2.25 and standard 36s $2; 3 cars jumbo 45s 36s and 27s $2.50, standard 45s and 36s $2 to $2.25, rows $1.25, jumbo flats 45s to 27s $1 to $1.25 and standard flats $1.15; cars jumbo 45s and 36s $2.50 to $2.75, standard 45s and 36s $2.25 to $2.50, rows $1.25, standard flats, $1; honey ball melons, standard 45s and rows $2.50; honey dew melons standard flats 60s to 120 $2 to $2.25; 1 car jumbo 45s and 36s $2.50, standard 45s, rows $2.25, standard 36s and standard flats $1; ½ car jumbo 45s and 36s $2.50 and standard 45s and 36s $2.25. Several other cars sold but not reported.

PEARS—Movement was slow. Alabama 5-lb baskets sold pears, $1.

BLACKBERRIES—Market was firm. Home-grown early harvest, $2.25 to $2.50 and eldorados, $2.50 to $3 per 12-quart tray.

RASPBERRIES—Home-grown red, $4 to $5.50 per 12-quart tray and $3 to $3.50 per 10-pint tray and black $1.75 to $2.25 per 12-quart tray.

HUCKLEBERRIES—Virginia 18-lb baskets $3.75 to $4.

CURRANTS—Market was dull and lower. Illinois 24-quart cases, $2.50 to $3.

CHERRIES—Offerings were scarce. Home-grown cherries, $2.75 per 12-quart tray.

GRAPES—Texas tubs (20-lb net weight) black variety, selling carmen, $3—50 lugs sold thus: Bushel baskets green peppers and carpinet in the car $1 per basket.

ORANGES—California oranges $5.50 to $6.50 for large sizes and $3.50 to $5 for small to medium.

LEMONS—Sound California, $3.50 to $5.25 per box in jobbing way. Poor stock discounted sharply.

LIMES—Dominican, $2.75 to $3 per 100.

GRAPEFRUIT—Florida, $2.50 to $4 per crate, according to size and quality.

BANANAS—In jobbing way loose, 5¼c and in shipping order 6¼c per lb.

COCOANUTS—In jobbing way, $4.50 to

CASH GRAIN ELSEWHERE

CHICAGO, July 21.—Wheat: No. 1 hard, $1.50½. Corn, No. 2 mixed, 97½c; No. 4 mixed, 95c; No. 3 yellow, 99c@$1.00¾; No. 4 yellow, 95½@96c; No. 5 yellow, 93@94c; No. 6 yellow, 91@92c; No. 3 white, 99c; No. 4 white, 91c; sample grade, 74@80c. Oats, No. 2 white, 50c; No. 3 white, 45½@47½c; No. 4 white, 42@42½c; sample grade, 40@42c. Rye, No. 3, $1.12. Barley, 70@85c. Timothy seed, $4.75@5.00. Clover seed, $20.00@35.00.

NEW YORK, July 2.—Wheat, futures closed firm: domestic July $1.47; Sept. $1.40⅜. Spot, No. 2 red, $1.49½. Corn, No. 2 yellow, $1.02@1.03. Oats, No. 3 white, 49¼@50¼c. Rye, No. 2, $1.12. Clover, unquoted. Timothy, $2.90 bid; Oct. $16.70 bid; Dec. domestic $16.65 bid. Alsike, August $14.25; timothy, cash new, $2.25; Dec $2.50.

KANSAS CITY, July 2.—Cash wheat receipts, 392 cars; market ½@1½c higher; July No. 2 dark hard, $1.38@1.50½; old No. 3, $1.37@1.50½; new No. 3, dark hard, $1.36@1.54; new No. 3, $1.35@1.53; hard, new No. 2, $1.38@1.50½; old No. 3, $1.35@1.58½; new No. 2, hard, $1.35@1.54; new No. 3, $1.34@1.52; No. 2, $1.30@1.41; No. 3, $1.38@1.40. Corn, ¼@1½c higher; No. 2 white, 98c@$1.00; No. 3, 97@98c; No. 2 yellow, 98c@$1.00; No. 3, 97@98c; No. 2 mixed, 98c@$1; No. 3, 97@98c. Oats unchanged; No. 2 white, 46½@53c; No. 3, 43@56c. Milo maize $1.78@1.80. Kaffir, $1.76@1.80. Rye, $1.04@1.07. Barley, 80@87c. Hay steady to $1 lower; receipts, 57 cars.

PEORIA, Ill., July 2.—Corn, receipts, 51 cars; 1c higher; No. 6 yellow, 94½c. No. 6 yellow, 92½c; No. 6 yellow, 90c; No. 6 mixed, 89c; sample, 70@87c. Oats, receipts, 6 cars; ½c to 1c higher; No. 2 white, 49@50c. No. 4 white, 41½c.

MINNEAPOLIS, Minn., July 2.—Flour, 20c higher; in carload lots; family patents quoted about $6.30 to $6.40 a barrel in thousand cotton sacks. Bran, $24.50@25.00.

prices were weak to lower each day. At the close Friday best kinds were 20c to 40c lower. Bulk sold at $7.50 to $7.75 for the week.

Lamb Prices Decline.

Up till the Friday period lambs were trending lower. A somewhat light run with a good demand whipped prices up a quarter from the closing period in the early part of the week fat lambs were forced lower, the 25c advance on Friday put them 50c under last week. Top lambs for the period made $14.25. At the close $14 and down to $13 was obtainable. There was a fairly good demand throughout the week, but with fairly liberal receipts buyers were bearish all the time, yet almost invariably opened with a weak undertone. Buying was on once started the market up good. The closing period, however, was a strong active market, with lambs 25@50c higher than under review at $13.25 to $14.25. Medium grades followed at $10 to $13. Culls went mainly at $8 to $9.50. Feeders sold at $5.50 to $7.00. Aged sheep were in limited supply, and prices held to a steady level. Best light ewes made $5.50 with top weightier kinds $4.50 to $5.00. Choppers and fats, $3.00 to $3.50; canners $1.00 to $2.50. There were only odd lots of yearling lambs on sale, and they sold from $8.50 to $11.50. Wethers were almost entirely absent.

Quotations Slaughter Stock: Good to choice spring lambs $13.25 to $14; medium to good $11.50 to $13.25; plain to medium $10 to $11.50; cull and common $8.50 to $10. Good to choice yearlings $11.50 to $13.50; cull and common $8.50 to $11.50; good to choice wethers $11.50 to $12.50; plain to medium $8.50 to $9.50; cull and common $7 to $8; skins $4 to $6.50. Grass fed lambs sold mainly $12 to $13.50 under dry fed kinds. Good to choice aged western wethers $8 to $9; good fat southern kinds $6 to $7.50; plain to good kinds $4 to $6.50. Good to choice mutton ewes $4.50 to $5.50; plain to good $4 to $4.50; choppers and bucks $3 to $3.50; canners $1 to $2.50. Fat goats sold at $2.25 to $2.75 delivered; cull to fair kids $1.50 to $3.

Horses and Mules.

Receipts were very light in horses and mules here the past week, salable offerings consequently meager; numbers of common kinds prevailed in numbers and were slow sale on good kinds, however, continuing in demand and selling readily at firm prices. No essential variation in price was noted, on any and a good clearance ing sows were in very slow call, and was effected.

COMPARATIVE PRICES.

Cattle and calves	26,097	28,956	30,339
Hogs	76,888	81,539	92,681
Sheep	15,071	19,902	17,205
Horses and mules	423	578	716

With the exception of best native beef steers, mixed butcher yearlings and bulls the cattle trade was on a declining basis here the past week with serious breaks suffered in some classes, notably cows. In point of numbers receipts for the period were about normal, running somewhat under the previous week's figures, however. A scarcity of the better finished native steers throughout held prices full steady on this class. Top on mature offerings was $12.75 for steers weighing around 1300 lbs. Yearling steers reached a peak of $13.00. The bulk of all native steer sales for the week was included in a spread of $9.50 to $12.00, occasional sales ranged to $12.25 and $12.50.

Western steers numbered right at 100 cars and quality in this division was good. Mixed arrivals of Oklahoma furnished practically the entire run with Kansas leading in shipments. Top steers reached a peak of $11.75 head of Brahma steers at $10.50 representing the best lot of this class of steers sold to market here in years.

Mixed butcher steers and heifers were in keen demand all week and a new top for the year was established on straight heifers when a consignment made $11.10. Mixed offerings stopped at $11.00. A bulk of all sales of good to choice grades made $10.00 to $11.00 with medium and grass kinds ranging from $6.00 to $9.00.

Strictly good to choice beef cows held steady but all others were mostly 50c lower, canners excepted with only 25@50c lower. Canners and cutters sold from $5.75 to $6.75, few above $7.00, although toss reached $8.25, and bulk of prices holding steady in all classes. Beef and butcher animals ranged $6.25 to $7.50 while $7.75 to $8.25 bulk sold mostly at $5.50 to $6.50, common and canner bulls ranged $4.50 to $5.00 largely, some inferior grades downward to $3.75. Meager supplies of stocker and feeder cattle found outlet the past week at steady to 25c lower values, the latter noted on the close. Good and choice veal calves closhed the week at 25c decline, next cuts following suit, although a few choice kinds at decline, yearlings were not materially changed. Bulk of best calves sold during the week at $11.75 to $12.00, first cuts $9.50 to $9.50 and heavy calves $6.00 to $9.00. Southern canner yearlings bulked at $4.25 to $4.50, range bulls closing $4.00 to $5.00.

Pig Prices Stronger.

The features of the local swine market the past week were the strengthening of the packing demand and the broad demand on this class. Packing sows were in poor demand and prices for the week are lower. Light and medium weight hogs were good sellers, but the weightier kinds were somewhat of a drag. Trading the first three days of the week was on a steady basis. Buyers were bearish but sellers held out for steady prices. Thursday light hogs under a good demand whipped up 25c and a top of $9.65. Packers were bearish and the market that day closed dull, packers refusing to give any advance. Salesmen had to sell their medium and heavy hogs on that day steady. Friday the market was slow early.

Prices barely steady on light hogs. Packers held out till late in the session and forced salesmen to take a 15c to 20c cut. Prices were low Saturday with clearance fair. The first part of the week the clearance was good but the later part buyers failed to clean the market up so good. Pigs were in very good demand and prices were trending higher each day. Bulk of pigs sold for the week at $8.75 to $9.25. Principals at $9.50. A week ago there sold at $8.50 to $8.75. Strong weight pigs sold up to values. No. 6 yellow, 94½c. No. 6 yellow, 92½c; No. 6 yellow, 90c; No. 6 mixed, 89c; sample, 70@87c. Oats, receipts, 6 cars; ½c to 1c higher; No. 2 white, 49@50c. No. 4 white, 41½c.

MINNEAPOLIS, Minn., July 2.—Flour, 20c higher; in carload lots; family patents quoted about $6.30 to $6.40 a barrel in thousand cotton sacks. Bran, $24.50@25.00.

Condensed Statement

of the

Mississippi Valley Trust Company

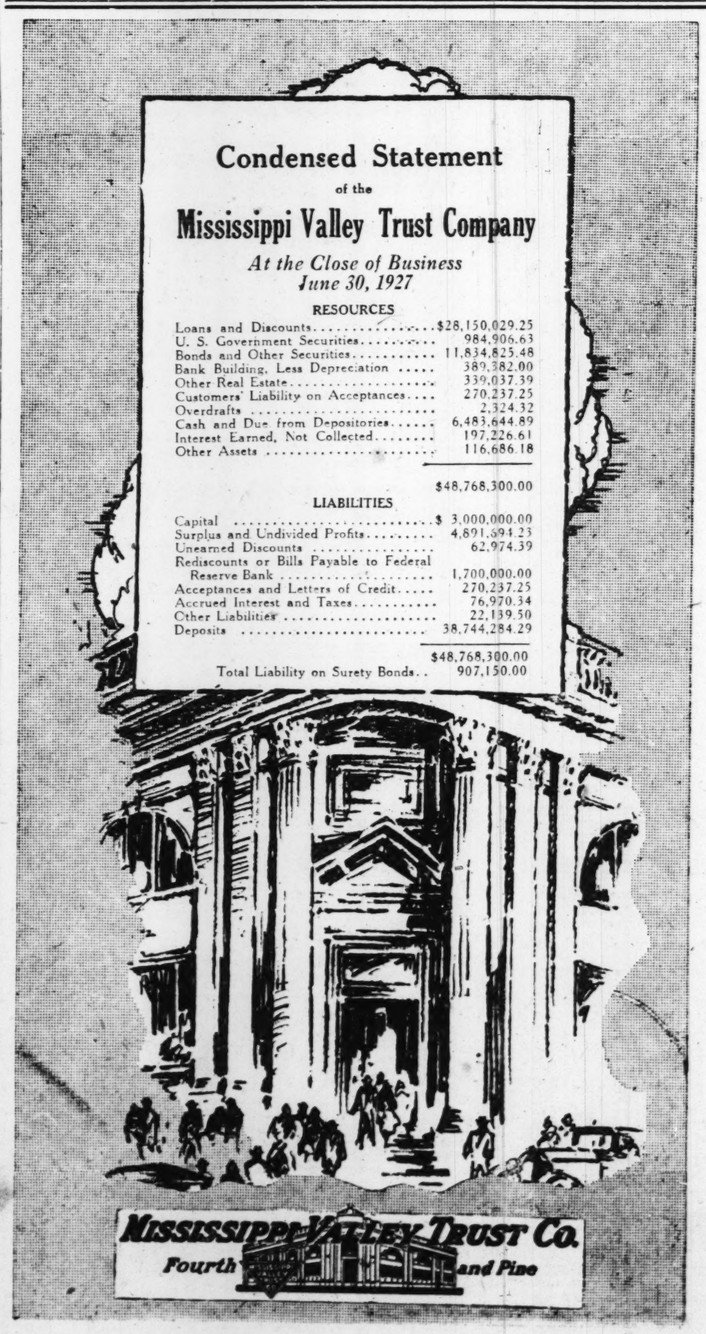
At the Close of Business June 30, 1927

RESOURCES

Loans and Discounts	$28,150,029.25
U. S. Government Securities	984,906.63
Bonds and Other Securities	11,834,825.48
Bank Building, Less Depreciation	389,382.00
Other Real Estate	339,037.39
Customers' Liability on Acceptances	270,237.25
Overdrafts	2,324.32
Cash and Due from Depositories	6,483,644.89
Interest Earned, Not Collected	197,226.61
Other Assets	116,686.18
	$48,768,300.00

LIABILITIES

Capital	$ 3,000,000.00
Surplus and Undivided Profits	4,891,694.23
Unearned Discounts	62,974.39
Rediscounts or Bills Payable to Federal Reserve Bank	1,700,000.00
Acceptances and Letters of Credit	270,237.25
Accrued Interest and Taxes	76,970.34
Other Liabilities	22,139.50
Deposits	38,744,284.29
	$48,768,300.00
Total Liability on Surety Bonds	907,150.00



VEGETABLE MARKET

New Potatoes Inactive, About Steady.

ST. LOUIS PRODUCE ROW, July 2.—There was nothing offered in jobbing way in new potato market, the pending double holiday exerting influence. The market was about steady, there was some car lot business done late yesterday, but there was no demand today. Sales: Sacked, per 100 pounds, on track, invoice weights—2 cars No. 1, Oklahoma triumphs (under ice) at $2.00; 2 cars do (do) at $2.25, 2 cars do do) at $2.75, 1 car Southeast Missouri cobblers, No. 1, at $2.35 and No. 2s at $1.25—all late yesterday. Delivered—Load No. 1 Arkansas triumphs at $2.75. Two bulk loads home-grown cobblers from this morning sold at $2.50 per 100 pounds and boxed home-grown cobblers and Ohios sold at $1.50 to $1.60 per 60-pound box loose.

Old potato prices were nominally unchanged. Last sales Maine Green Mountain and Northern round whites at $3.75 delivered.

ONIONS—Supplies of home-grown onions were plentiful. Bulk local sold at 2c per pound and boxed lots red and yellow at 1.50@2.25; white at $1@1.25. Supplies dirty to $1.50 to $2 for good-sized clean per bu box loose. Egyptian sacked yellow sold at $3.50@3.75 and Louisiana crates $3.50 per 100 pounds delivered. Lower river sacked yellow onions at $3 to $3.50 per 100 pounds. Lot Texas crates yellow lout of stores at 75c per crate.

AVOCADOS—California Calavos at $6.50 per crate.

BEETS—Home-grown at 15c to 25c per dozen bunches.

CABBAGE—Sales were slow. Home-grown at 2c to 3c per pound; 90c per box-top for trimmed.

CARROTS—Home-grown carrots at 15c to 25c per dozen bunches.

CAULIFLOWER—Home-grown at 25c to 35c per box loose—mainly $2 per dozen crates (12s) reconsigned from Chicago sold Friday at $3.50 per crate.

CELERY—Market was quiet. Michigan 2-3 bushkll crates at $2.40 to $2.60 and flat crates at $2.50 to $2.75. Crate is $2. California large crates (4 to 6 dozen) at $8 to $9 delivered and Florida (4s) at $6 per crate delivered. Bunched washed Florida (12 stalks) at $1.50 per dozen and California, 2 stalks at $1.25.

CUCUMBERS—Market was dull and lower. M. & O. receipts Alabama, ¾-bu hampers from charges to 75c, mainly 60c. Supplies best Arkansas bu baskets sold at $1 to $1.40 delivered. Inferior kinds, $1 per bu basket. Magnolia at $1.65 per box.

EGG PLANT—Louisiana arriving spotted, ¾-bu hampers $1 and lot was refused by consignee. Texas ¾-bu hampers, 100 to 125 each, $2.25 to $2.50. Texas crates $2 to $4 as in quality.

GARLIC—Louisiana strings new 25c to 75c according to size of strings. Texas loose (in sks) 10c and small Mexican bunches 5c.

GREEN CORN—Louisiana bu baskets lobbing way $1 to $2.50 delivered, mainly $2 to $2.25. Texas bu baskets at $2.@2.25 delivered car Arkansas bu baskets (wormy) cleaned up at $1 deli.; Alabama crates $1.75 to $2.

GREEN PEAS—Market was slow and lower. California and Idaho bu baskets telephone peas $2.50 and New York bu baskets telephone peas $2 to $2.25 delivered.

GREEN PEPPERS — Market was dull and lower. Lot Texas ¾-bu hampers $1.50 to $2. Supplies mostly mixed Mississippi, Louisiana and Alabama ¾-bu hampers sold at from charges to 75c. Arkansas bu baskets sold at $1.

GREEN ONIONS—Home-grown, 15c to 20c per dozen bunches.

GUMBO—Alabama and Mississippi ¾-bu hampers, $1.50, and Texas bu hampers (heated), $2.50 to $3.50; Tennessee climax baskets, $1 to $1.25.

KALE—Home-grown, 40c to 50c per box.

KOHLRABI—Home-grown, 25c to 40c per dozen bunches.

LETTUCE—Prices on good quality iceberg were higher. 1 car Washington 48 to 54 at $4.75 per crate delivered; 200 crates do, $2.50 to $3.75 delivered; 200 crates do, $2.25 to $2.75 delivered; car heavy cleaned up at $1 to $2.25 delivered, and some slimy and sloppy, 50c delivered. Home-grown lettuce, 15c to 40c per bu box loose, as in quality.

MUSHROOMS—Missouri in 1-lb cartons, 50c to 55c per lb.

MUSTARD GREENS—Home-grown, 50c to 75c per box loose.

PARSLEY—Home-grown curly, 10c per dozen bunches.

RADISHES—Home-grown tips, 15c to 20c, and white, 20c to 25c per dozen bunches.

RHUBARB—Home-grown, 25c to 35c per dozen bunches. Call Tuesday.

SPINACH—Home-grown flat leaf and Bloomsdale, $1 to $1.50 per bu box loose.

SQUASH—Alabama summer squash, 75c per ¾-bu hamper.

STRING BEANS—Prices were lower under larger receipts of home-grown, which sold at 75c to $1.25 per bu box loose, mainly $1. Tennessee beans, 50c to 75c—mainly $1. Louisiana, 75c to $1.

SWEET POTATOES—Tangerine bu hampers nancy hall fancy, $1.35 to $1.40 delivered. Home-grown nancy hall, $1 to $1.25 per bu box loose.

TOMATOES—Good quality tomatoes were scarce. Part-car Texas flat crates (good), $2 delivered, with wrecks and (poor) $1 to 50c, and car cleaned up sold at $1.50 to $1.60 per 60-pound box loose.

Old potato prices were nominally unchanged. Last sales Maine Green, Mountain and Northern round whites at $3.75 delivered.

ONIONS—Supplies of home-grown onions were plentiful. Bulk local sold at 2c per pound and boxed lots red and yellow at 1.50@2.25; white at $1@1.25. Supplies dirty to $1.50 to $2 for good-sized clean per bu box loose. Egyptian sacked yellow sold at $3.50@3.75 and Louisiana crates $3.50 per 100 pounds delivered. Lower river sacked yellow onions at $3 to $3.50 per 100 pounds. Lot Texas crates yellow lout of stores at 75c per crate.

AVOCADOS—California Calavos at $6.50 per crate.

BEETS—Home-grown at 15c to 25c per dozen bunches.

CABBAGE—Sales were slow. Home-grown at 2c to 3c per pound; 90c per box-top for trimmed.

CARROTS—Home-grown carrots at 15c to 25c per dozen bunches.

CAULIFLOWER—Home-grown at 25c to 35c per box loose—mainly $2 per dozen crates (12s) reconsigned from Chicago sold Friday at $3.50 per crate.

CELERY—Market was quiet. Michigan 2-3 bushkll crates at $2.40 to $2.60 and flat crates at $2.50 to $2.75. Crate is $2. California large crates (4 to 6 dozen) at $8 to $9 delivered and Florida (4s) at $6 per crate delivered. Bunched washed Florida (12 stalks) at $1.50 per dozen and California, 2 stalks at $1.25.

CUCUMBERS—Market was dull and lower. M. & O. receipts Alabama, ¾-bu hampers from charges to 75c, mainly 60c. Supplies best Arkansas bu baskets sold at $1 to $1.40 delivered. Inferior kinds, $1 per bu basket. Magnolia at $1.65 per box.

EGG PLANT—Louisiana arriving spotted, ¾-bu hampers $1 and lot was refused by consignee. Texas ¾-bu hampers, 100 to 125 each, $2.25 to $2.50. Texas crates $2 to $4 as in quality.

GARLIC—Louisiana strings new 25c to 75c according to size of strings. Texas loose (in sks) 10c and small Mexican bunches 5c.

GREEN CORN—Louisiana bu baskets lobbing way $1 to $2.50 delivered, mainly $2 to $2.25. Texas bu baskets at $2.@2.25 delivered car Arkansas bu baskets (wormy) cleaned up at $1 deli.; Alabama crates $1.75 to $2.

GREEN PEAS—Market was slow and lower. California and Idaho bu baskets telephone peas $2.50 and New York bu baskets telephone peas $2 to $2.25 delivered.

GREEN PEPPERS — Market was dull and lower. Lot Texas ¾-bu hampers $1.50 to $2. Supplies mostly mixed Mississippi, Louisiana and Alabama ¾-bu hampers sold at from charges to 75c. Arkansas bu baskets sold at $1.

GUMBO—Alabama and Mississippi ¾-bu hampers, $1.50, and Texas bu hampers (heated), $2.50 to $3.50; Tennessee climax baskets, $1 to $1.25.

KALE—Home-grown, 40c to 50c per box.

KOHLRABI—Home-grown, 25c to 40c per dozen bunches.

LETTUCE—Prices on good quality iceberg were higher. 1 car Washington 48 to 54 at $4.75 per crate delivered; 200 crates do, $2.50 to $3.75 delivered; 200 crates do, $2.25 to $2.75 delivered; car heavy cleaned up at $1 to $2.25 delivered, and some slimy and sloppy, 50c delivered. Home-grown lettuce, 15c to 40c per bu box loose, as in quality.

MUSHROOMS—Missouri in 1-lb cartons, 50c to 55c per lb.

MUSTARD GREENS—Home-grown, 50c to 75c per box loose.

PARSLEY—Home-grown curly, 10c per dozen bunches.

RADISHES—Home-grown tips, 15c to

Marriage Licenses Births Recorded Burial Permits

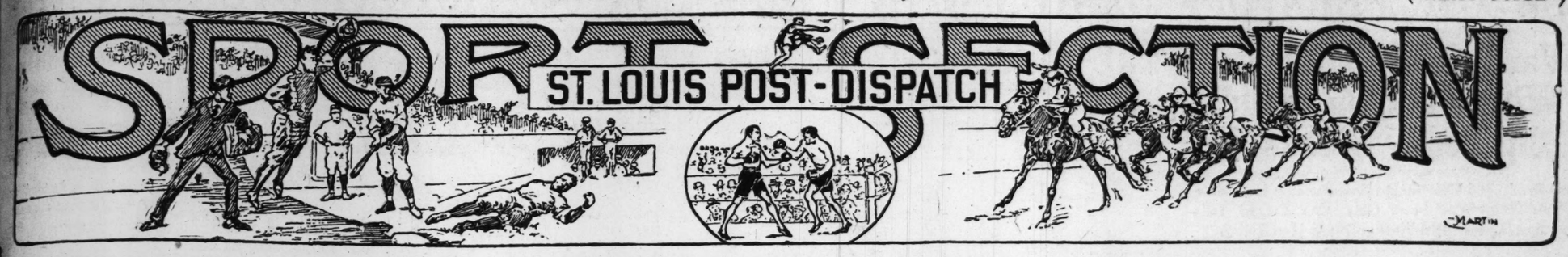
MARRIAGE LICENSES.

John M. Bradford.....Greenville, Ill
Susan Car Thorne.....Forest Park Hotel
Walter E. Hoffman.....3613A N. Grand
Emmitt Gaines.....1532 Wash
Ciara Jones.....1603 N. 12th
John W. Smithafer.....East St. Louis
Ruth Ellen Banks.....3842A Shaw
Rich Vocdisch.....2517 S. 9th
Mrs. Lizzie Spellbrink.....1306 Chouteau
Glenn E. Ernst.....Flint, Mich
Annab

MACHINERY
Machine Shop Work
DIES, tools, models, experimental stamping. Superior Co., 106 S. Sarah. (c99)
SPECIAL MACHINERY—Tools, dies and general machine work shop; all new equipment; modern. Hartwig & Harter, 4147 Carter. Cliffax 8052. (c99)

FOR SALE—WANTED
BICYCLES—MOTOR CYCLES
For Sale
BICYCLE—Girl's, new; $65. Ranger; new; cheap. GRand 5660.
BICYCLES—Good condition; reasonable. 1st Wash. st.
BICYCLES—New Special, $25.75; used, all ages; all sizes. 2804 N. 15th.
BICYCLES—Used; all sizes; $8 up. See us for bicycle repairs. Hughis Cycle Co., 1418 Franklin. Central 9725.
AJ BICYCLES, $27.50 up; used, $8 up; guaranteed; tires and supplies at lowest prices made us largest dealers in Missouri; expert repairing and retiring of children's vehicles. "Guaranty." 108 N. 12th.
HARLEY DAVIDSON—A1 condition; reasonable. Sunday a. m., 3513A S. Jefferson.
MOTOR CYCLE—Henderson; run 3000 miles; cheap for cash. Hiland 6818.
MOTOR CYCLE—27 Harley and side car; perfect condition; cheap for cash. 7755 Forsythe bl., Clayton.
MOTOR CYCLE—Henderson; sell or take twin in trade; motor has new valves and guides. 4135 Minnesota.
MOTOR CYCLE—New Harvey; trade for auto, or sell; owner leaving city. 6923 Manchester.
MOTOR CYCLES—Big sale; used, prices smashed; your own terms; small down payment; pay as you ride; large stock to select from. See us first and save the difference. Open evenings till 8. Sunday morning 9 to 12. Burck Motor Cycle Co., 2127 Locust. (c99)
Harley Davidson Motorcycle
Latest 2-cylinder sport model No. 74; two months old, absolutely perfect mechanically and in appearance; beautiful port wine color; very fast; this motorcycle ridden here from the East; none like it yet received by St. Louis dealers; reason for selling, my father will now let me ride. Will sell at $100 less than cost. Phone Webster 1052.
THE fishing season is on! The Johnson Light Single, weighing 29 pounds, or the Light Twin, weighing 37 pounds, is the ideal motor for that summer vacation; priced at $115 and $140. Let us demonstrate. Used outboafrd motors as follows: 2 h. p. single cylinder Caille, $50; 2 h. p. twin-cylinder Caille, $65; 3 h. p. twin-cylinder Koban, $35; 2 h. p. brand-new 1926 Johnson light twin, $100; 6 h. p. 1926 Johnson big twin, excellent, $155.
OLIVE CYCLE & MOTOR CO.
1045 N. Grand Blvd.
WELCOME K. C. RIDERS
Meet Twelfth st. today, 3 p. m.
JOHN F. BALLAK & CO., 100 N. 12th.
HENDERSON & "X"
Motor cycles, accessories, repairs; good used motor cycles, $50, $100, $125, $150, $200 and up.
SUMMER is here! Now is the time to get that new motorcycle for your summer vacation. Bring in your old one for appraisal. New motorcycles, $223 to $350, from $95 down to $140 down. Used machines as follows: 1923 Harley-Davidsons, $75 to $85; 1924 Harley-Davidsons, $95 to $125; 1925 Harley-Davidsons, $145 to $175; 1926 Harley-Davidsons, $200 to $225; 1927 Demonstrators, $300. 1923 Indian Big Chief, excellent, $160. Cash or time payments. Open evenings and Sunday mornings.
OLIVE CYCLE & MOTOR CO.
HARLEY-DAVIDSON DISTRIBUTORS.
1045 N. Grand Blvd.
HORSES AND VEHICLES
For Sale
DOUBLE farm harness, heavy brass mounted collars cheap. 3506 S. Jefferson.
HARNESS—Ten horses, mares, mules, weanlings; guaranteed. 1921 Morgan.
HARNESS—Farm wagon, harrows, plows, cultivators, surreys, buggies. 4221 Evans.
HARNESS—Secondhand, double and single, collars, all sizes. Call 3970 Chouteau av.
HORSES—Harness, ton ice wagon, coal wagon. Sell separate. 2520 S. 4th.
HORSES—10 head; will sell cheap. 1706 Biddle.
HORSES AND MULES—
5238 Shaw. (c99)
HORSE—Huckster wagon and light wagon, 3918 Virginia. LaClede 5631. (c)
HORSE—Harness and coal wagon; cheap. 1314 College.
HORSE—Ton ice wagon, coal wagon and harness. Apply 3419 Illinois av. (c)
HORSE—And huckster wagon; cheap. 3132 Texas. (c)
HORSES AND WAGONS—And large ice box. Call before 12. Corner Prairie and Penrose. (c)
HORSES—Good with trail and guarantee. See Lowenstein 1321-25 N. Broadway.
HORSE—7-year-old dapple gray; cheap; peddler wagon, $32; also peddler outfit; cheap. 2020 Mullanphy.
HORSES AND MARES—$20 up; team and harness, $75; harness and wagons of all kinds. 1521 N. Broadway.
HUCKSTER OUTFIT—Complete; bought truck. 3400 Kosciusko.
MARE—Small black mare; good for paper man. 2422 S. 3rd.
MARES—Team; harness, $85; also Shetland pony, harness and wagons of all kinds. 1906 N. 10th.
MULES—Team, young; wagon and harness. 4767 Leduc.
MULE—Cheap; also gas stove. 5073 Arsenal.
MULES—4, and harness; make offer; 4116 N. 11th, rear. Reckert. Any time.
PONY—40 inches high; red and white; gentle. Colfax 7461W.
PONY—Beautiful, bridle and saddle; complete; bargain, $55; apply any time. 3723A Cote Brilliante.
SADDLE HORSES—2 good gaited saddle horses; saddles and bridles; one cheap black gaited saddle horse; one Shetland pony. Phone Hiland 2714. Van Epps Stable, Oakland and Macklind.
SHETLAND PONY — $60. Riverside 1288J.
SHETLAND PONY—Registered, Columbia Cole, winner of 9 blue ribbons; gentle and well broke. Jane Armbruster. 4204 Manchester av.
TEAM—Double set harness; wagon. 2661 Nebraska.
TEAMS—5; harness, scrapers, wheelers. 927 Ann. Victor 0282W.
WAGONS—Huckster and light hauling; horse. 3918 Virginia. LaClede 5631. (c)
WAGONS—Of all descriptions. 1675 S. Jefferson. Victor 0451. (c99)
WORK HORSE—Large work horse, cheap. 2307 N. 12th. Tyler 2682W.
TYPEWRITER AND ADDING MACHINES
For Sale
ADDING MACHINE—Burroughs, 9-column, with stand; $50. F. E. McCarthy, 703 Arcade Bldg. (c99)
ADDING MACHINES AND TYPEWRITERS—Sold, rented, repaired; low rates, dependable machines. Reliable Adding Machine and Typewriter Co., 713 Equitable Bldg. Garfield 8765. (c27)
FACTORY rebuilt and new portables; rent, sell and repair all makes. Fletcher T. W. Co., 1005½ Pine. Main 0843. (c99)
MULTIGRAPH MACHINE—Fully equipped, perfect condition; reasonable. 401 Pine-ste Bldg., 804 Pine.
TYPEWRITERS—Underwood, No. 5, nearly new at real bargain. 1007 Market.
TYPEWRITER—Underwood, like new, reasonable. 4256 Peck.
TYPEWRITERS—$15 and up; repairing; rentals Union Typewriter Co., 20 N. 9th. (c99)
TYPEWRITERS—Underwood, Remington, Royal; $25-$50; lower rentals; repairs. St. Louis T. W., 203 N. 10th. Main 1162. (c)
TYPEWRITER—Underwood, late model, No. 5, $50 or will rent 3 months, $6 one month, $3. Apply on price. James, Main 1162.
NOW IS
The time to rent a Remington typewriter; rate $3 a month; no charge for delivery. Remington Typewriter Co., 817 Pine st. Phone Main 0883.
TABLE SUPPLIES
SYRUP—Any part 1800 gallons imitation cherry syrup. Box Y-397. Post-Dispatch.
BOOKS AND PERIODICALS
BOOKS—Sale rare books and almanacs; over 300 years old. 321 N. Boyle.
BOOKS—180 volumes; fiction; standard works, $15. Room 212, 203 N. 10th. Main 1162.
USED BOOKS bought. Joseph Laughlin, 604 Buder Bldg. Garfield 2159. (c)
JEWELRY, GOLD, SILVER
HIGHEST prices paid for old gold, broken jewelry, diamonds. Miller, 1093 Pine. (c)
WANT for cash 1 to 1½ carat perfect blue white diamond. Box N-180, P-D.
Business building is certain through the use of Post-Dispatch Business Card Want Ad Columns at

BROWNS LOSE TO WHITE SOX, 6-5, IN TEN INNINGS (SEE NEXT PAGE)



PART TWO. ST. LOUIS, SUNDAY MORNING, JULY 3, 1927. 1—68

CARDS' DEFENSE FALTERS, HAINES IS BEATEN, 7-4

Lounger Beats Favorites in Fairmount Stake

CROWD OF 15,000 WITNESSES DEFEAT OF COTLOGOMOR AND BANTON IN NEAR RECORD TIME

Short Prices Prevail When Popular Favorites Win Early Races but Dynamo Puts Spice in Program by Paying $52.80 for $2—Meeting Closes Tomorrow.

Chart of the Jefferson Hotel Handicap

FIFTH RACE—$1000. The Hotel Jefferson Handicap, 3-year-olds and up, one and one-eighth miles. Start good, won easily, place driving. Went to post 4:17, at post 1 minute. Winner b g 6 by Sweep Sweet Marjorie. Trainer, J. P. Polk. Time :24 :48 3-5, 1:14 4-5, 1:40 2-5, 1:53 1-5. Value to winners, $5470, $800, $400, $150.

HORSE	WT.	PP.	ST.	¼	½	¾	Str.	Fin.	Jockey	Equivalent Odds to 1
Lounger	106	3	1	2½	2½	2h	1h	1½	N. Burger	3.85
aCudgeller	103	4	2	1½	1h	1½	2d	2½	L. Steinhart	1.20
Cotlogomor	111	2	4	4	4	4	4	3½	F. Armstrong	1.37
Banton	108½	1	3	3½	3½	3½	3d	4	H. Elston	1.20

a—Bedwell and Morehouse entry.

Lounger raced under restraint in close pursuit of Cudgeller to the stretch, then challenging the latter, took the lead easily and came away well in last furlong. Cudgeller raced into the lead and set a good pace to nearing the last sixteenth, then held on well to the end. Cotlogomor was carried wide on the turns, raced well, but lacked his usual speed and failed to respond when ridden hard during the last quarter mile.

$2 mutuels paid: Lounger win $9.70. No place or show mutuels sold.

By Jack Alexander.

It is becoming a safe rule at Fairmount, if the bettor craves to win on big handicaps, to play the longest shot on the card. Buddy Bauer, disregarded in the Fairmount Derby betting, won and paid the outlandish price of $55.60. Banton fooled everybody last week in the Statler Handicap by trimming Princess Doreen and paying $25 for a $2 ticket and Lounger, yesterday in the Jefferson Hotel Handicap, in which the field was so small that no place or show tickets were sold, beat Banton, Cotlogomor and Cudgeller and paid $9.70.

Possibly the crowd, estimated at 15,000 was swayed by the fact that in the four races preceding the feature, the favorite won every time and the prices ranged from $4.32 downward to $3.10.

Lounger ran much the best race and deserved to win. His time was caught at 1:53 1-5 for the mile and a furlong, only a second over Captain Hal's track record of 1:52 1-5.

Banton and Cotlogomor proved the big disappointments. When Cotlogomor got off last, his backers were still optimistic because of his customary finishing strength but he gained little on the back stretch and just enough more at the end to beat out Banton for third place. Banton never did get anywhere. The Bedwell-Morehouse entry of Banton and Cudgeller was heaviest played, with Cotlogomor a close second.

Cudgeller Breaks Fast.

Cudgeller broke best, cutting across from the outside of the track to take the lead, with Lounger catching up to his heels at the clubhouse turn. Banton was in third position with Cotlogomor fourth. On the back stretch Lounger almost came abreast the leader but was held back until the stretch turn where he took command and whipped Cudgeller in the final duel to the finish. By the time they swept pass the judges, Lounger had opened up a gap of two and a half lengths.

Yesterday was a great day for the "sure thing" bettors. Five of the eight races went to the favorites and the winners paid even money, or a little more or less.

The margins of victory were correspondingly long. In the first six races the gaps at the finish between the winner and second horse ranged from one and a half lengths to seven. Things picked up for the general public, however, in the last two events. Dynamo won a thrilling race in the seventh, beating Grass Maid by a nose and paying the large price of $52.80 for a $2 ticket.

Outside of the four good prices, Dynamo's $52.80, Student Prince's $19.40 to place in the second, Lounger's $9.70 and Spring's $10.78, the prices were uniformly and exceptionally low.

Tomorrow the Spring meeting will come to an end with the Independence day handicap the feature. This race will be at six furlongs and the horses named for it are Lounger, Cudgeller, Banton, Brown Sugar, Mazetta, Beggar Boy and Patsy Jane. It will carry an added purse of $2,000.

THE IF TABLE

NATIONAL LEAGUE.

Club.	W.	L.	Pct.	Win	Lose
Pittsburg	41	24	.631	.636	.621
Chicago.	41	27	.603	.609	.594
CARDS.	39	27	.591	.597	.582
New York	35	35	.500	.507	.493
Brooklyn	33	36	.478	.486	.471
Boston.	26	35	.426	.435	.419
Philla.	27	38	.415	.424	.409
Cincinnati	25	45	.357	.366	.352

AMERICAN LEAGUE.

Club.	W.	L.	Pct.	Win	Lose
New York	51	20	.718	.722	.708
Wash.	39	29	.574	.580	.565
Chicago.	41	33	.554	.560	.547
Philla.	37	34	.521	.528	.514
Detroit.	36	30	.545	.552	.537
Cleveland	31	40	.437	.444	.431
BROWNS	28	39	.418	.426	.412
Boston.	15	53	.221	.232	.217

Yesterday's Results.

NATIONAL LEAGUE.

Chicago 7, Cardinals 4.
Pittsburg 7, Cincinnati 6.
Boston 1-2, New York 4-1.
Brooklyn 7-3, Philadelphia 5-0.

AMERICAN LEAGUE.

Chicago 6, Browns 5.
New York 3, Boston 2.
Washington 4, Philadelphia 2.
Detroit 6, Cleveland 1.

Today's Schedule.

AMERICAN LEAGUE.

Chicago at St. Louis.
Cleveland at Detroit.
New York at Washington.
Only games scheduled.

NATIONAL LEAGUE.

Cardinals at Chicago.
Pittsburg at Cincinnati.
Boston at New York.
Philadelphia at Brooklyn.

Monday's Schedule.

AMERICAN LEAGUE.

Detroit at St. Louis, 1:45 and 3:45 p. m.
Chicago at Cleveland, 10 a. m. and 3 p. m.
Philadelphia at Boston, 1:30 and 3:30 p. m.
Washington at New York, 1:30 and 3:30 p. m.

NATIONAL LEAGUE.

Cardinals at Pittsburg, 10:30 a. m. and 3 p. m.
Cincinnati at Chicago, 10:30 a. m. and 3 p. m.
Boston at Philadelphia, 10:30 a. m. and 3:30 p. m.
New York at Brooklyn, 10:30 a. m. and 3:30 p. m.

TORONTO ELEVEN TIES HAKOAH, 2-2

By the Associated Press.

TORONTO, Ont., July 2.—After leading at half time, two goals to none, the Hakoah Jewish soccer team from Vienna was held to a 2 to 2 tie today by an all-Toronto eleven.

Intercollegiate Golf Champion



WATTS GUNN.

GUNN DEFEATS MACKENZIE IN COLLEGE GOLF

Southerner Captures Intercollegiate Golf Title at Garden City, Shooting a 302 Over 72 Holes to Win

By the Associated Press.

GARDEN CITY, N. Y., July 2.—Overcoming the medalist jinx which has held good with only three exceptions in the history of major tournament competition, Watts Gunn, Georgia Tech senior, yesterday won the Inter-Collegiate Golf Association's championship by defeating Roland Mackenzie, Brown University sophomore, 10 and 9.

Watts in Great Form.

Watts was in championship form. He won the medal with 78-76-75-73—302, good enough, ordinarily, to beat any field. He came through four rounds of match play without a close call. Starting the 36-hole final today the Southerner went around the hard Garden City course in 69, establishing an all-time competitive record. Never before had any golfer, professional or amateur, traversed the course in competition below 71.

In taking only 27 holes to beat Mackenzie he gave the Washington, D. C., youth the worst beating he has suffered since he broke into prominence two years ago by winning the medal in the National open. Tonight the Atlantan was casting for the national amateur championship to be held over the Minikahde course at Minneapolis, starting Aug. 22.

Gets Seven Birdies.

Seven birdies emblazoned Gunn's path over the morning 18. On the very first hole Gunn sounded a warning of what was to come by putting by a half stymie to get a half. Square going to the fifth. Watts sent a screaming drive down the fairway to touch off a five-hole series of golfing pyrotechnics. From the fifth through the ninth Watts was one under par on each hole. Mackenzie halved the fifth with a birdie three but he was unequal to his opponent's dizzy pace from there on. Watts' uncanny touch permitted him to sink five successive putts ranging from 12 to 40 yards.

FRISCH vs HORNSBY

BATTING.

Name.	G.	AB.	R.	H.	2b.	3b.	4b.	Av.
Frisch.	66	271	57	105	13	10	5	.380
Hornsby	70	260	65	96	18	4	14	.369

FIELDING.

Name..	G.	PO.	A.	E.	DP.	SB.	Pct
Frisch..	66	161	255	10	47	22	.977
Hornsby	70	130	242	10	38	4	.974

JOE SMITH IS DEFEATED IN TENNIS UPSET

Karl Hodge Wins in Straight Sets in Opening Central States Net Tournament.

By DAVISON OBEAR.

Thirteen matches were decided in the first round of the Central States tennis championship which opened yesterday afternoon on the courts of the Triple A Club. The remaining first round contests will be played today and tomorrow. First round matches in the men's doubles between local teams will start this afternoon. The doubles draw will be made at 11 o'clock and players desiring to enter may call the Triple A Club before that time.

The first upset in the tourney took place when Karl Hodge, Triple A player defeated Joe Smith of the Forest Park Tennis Club team. Hodge opened strong in the first set and his consistent playing bewildered his younger opponent. In the second set Smith improved his game and forced Hodge to a deuce set. Hodge was too steady, however, and took the next two games. Smith made the mistake of too much net playing. Hodge has shown an improved game over last season and his defeat of Smith, No. 4 ranking player in the district last year, indicates a better ranking this year. The score of the contest was 6—1, 7—5.

Ted Drewes Wins.

Theodore Drewes, National Public parks champion, advanced to the second round by eliminating Richard Rosebrough, Woodlawn Country Club player, in a match which produced some spectacular tennis. Rosebrough gave Drewes a close battle in the opening set and in the second set caused the champion to play at top speed. Drewes' greater experience enabled him to gain the victory. The score was 7—5, 6—3.

In the only three-set encounter of the afternoon Herbert Bryant of Ferguson, former St. Louis County champion, eliminated Jack Dailey, Triple A player. The first and third sets in this match were close. Bryant outplaced Dailey to win the second set. The third set was hard fought, Bryant finally taking it and winning the match, 5—7, 6—1, 6—4.

Some of the visiting players are due to arrive this morning while the others must report tomorrow. Ralph Powell, the Omaha star, Robert Kerr and Paul Frederick of Springfield, Mo., and the two Centralia, Ill., players, Robert Crain and Robert Hails, are expected to get into action today. George O'Connell, Shreveport, La., and five junior stars from Oklahoma will be here tomorrow.

Yesterday's Results.

Men's Singles—First round: Karl Hodge defeated Joe Smith, 6—1, 7—5. Theodore Drewes defeated Richard Rosebrough, 7—5, 6—3. William Martin Jr., defeated William Bascom, 6—3, 6—4; Edmund Serrano defeated Henry Cushman, 6—1, 6—1; W. D. Dalrymple defeated R. W. Bartlett, 6—0, 6—3; George Davis defeated Reginald Hartnett, 6—2, 6—4; Teddy Eggmann defeated Harry Hotze, 6—1, 6—2; Dr. R. Hollinshead defeated Junior Boehmer, 6—2, 6—3; Vernon Tietjen defeated Elwin Smith, 6—0, 6—0; Joseph Werner defeated L. B. Harper, East St. Louis, 6—2, 6—0; Peter Shukest, East St. Louis defeated Morton Fletcher, 6—3, 6—2; Fred Josties defeated Dr. Forrest Allworth, 6—0, 6—1; Herbert Bryant defeated J. B. Dailey, 5—7, 6—1, 6—4.

Today's Pairings.

First round—W. A. Tholen, Ft. Smith, Ark., vs. Isidor Rosenfeld, Robert Crain, Centralia vs. Charles McMillin; Forrest Stuckman vs. John W. Hubbell, Kansas City; Earl Piper vs. John T. Laws, Ft. Smith, Ark.; Robert Norton vs. Robert Lunt; Muir Rogers, Kansas City vs. Thoma Corwin; Robert Kerr, Springfield, Mo. vs. Ralph Powell, Omaha; Herbert W. Weege vs. Robert Halls, Centralia, Ill.; Clark Smith vs. Charles Barnes; S. Agatstein vs. Proctor Wright.

Tied World's 100-Yard Dash Record, Victory Is Disputed



CHARLES BORAH,
California sprinter, who was placed first at Lincoln in the final of the sprint championship. Chet Bowman was so close motion pictures will be necessary to prove the correctness of the judges' verdict.

Borah, Hollywood Star, Ties World's 100-Yard Record

Runs Distance in :09 3-5, Beating Bowman of Newark in Eyelash Finish; Gibson Sets New Mark in 440-Yard Hurdles.

By the Associated Press.

LINCOLN, Neb., July 2.—In an afternoon of s weltering heat and record-breaking performances, the Illinois Athletic Club of Chicago duplicated its triumph of a year ago in winning the National A. A. U. senior track and field championships in the University of Nebraska Memorial Stadium today.

The Chicagoans piled up an impressive total of 55 points, scoring in 15 of the 19 events. They won five of the events. The Olympic Club of San Francisco was second with 28, the Hollywood A. C. third with either 25 or 27 points, depending on the decision settling the winner of the 100-yard dash. The Los Angeles A. C. was fourth with 20, New York A. C. fifth with 19, University of Nebraska sixth with seven, the Kansas City A. C. seventh with six points.

One world's record was broken, another was tied, two National A. A. U. records fell and two were equaled.

Johnny Gibson, a former Fordham star, smashed the world's record for the 440-yard hurdles, leaping the barriers in :52 3-5. This clipped one and three-fifths seconds from the old mark established by J. K. Norton of Stanford University in 1920.

The world's record was equalled in the 100-yard dash, but just who is credited with this performance remains to be settled by others than the contestants themselves. Charley Borah of the Hollywood A. C., the 1926 sprint champion, was officially announced as the winner. The time was :09 3-5.

After the decision was announced, however, the Judges were in doubt whether Borah broke the tape ahead of Chester Bowman of the Newark, A. C., or whether Bowman was first to the tape.

Murray Hulbert of New York, president of the National A. A. U., said his decision would not be made until he had an opportunity to view the motion pictures made of the thrilling finish, examine other photographs, and take the statements of the six judges.

The National A. A. U records thrown into the discard were in the six-mile run and the running broad jump. Dehart Hubbard,

(Continued on Page 28, Col. 1.)

ERRORS BY TOPORCER AND BELL GIVE GAME TO CUBS, NOW AHEAD OF CHAMPIONS

Blake Gives O'Farrell's Men Plenty of Chances to Score but They Fail in Pinches, 15 Runners Being Left on Bases—Shortstop's Fumble Paves Way for Four Runs

By William J. McGoogan,
Of the Post-Dispatch Sport Staff.

CHICAGO, July 2.—Jess Haines' support faltered and the Cardinals couldn't hit in the pinches this afternoon, so the champions lost their second game in a row to the Cubs. The score was 7 to 4.

As a result of the defeat the Cardinals dropped to third place in the league standing and the Cubs moved up to second.

Pittsburg defeated Cincinnati so the Cardinals dropped another full game further behind the league-leading Pirates. The champions are now two and one-half games out of first place.

Two costly breaks in the defense were largely responsible for today's loss. Toporcer made one with an easy double play in front of him which, had it been completed, would have retired the Cubs without a run in the seventh inning, but instead they scored four. Another was Lester Bell's fumble of Southworth's throw to head off Beck at third in the second, which permitted the runner to score.

Haines was greatly put out by these boots behind him, especially Toporcer's in the seventh, and, in addition, Jess was waging a verbal war with Umpire McCormick on the latter's calling of balls and strikes, and these things didn't add to the big right-hander's effectiveness.

15 Cards Left o. Bases.

Sheriff Blake, who started the game for the Cubs, gave the champions many opportunities, but they refused to take advantage of his kindness. They had 15 men left on bases. Only once did they flock their knocks. That was in their half of the seventh when they went to bat on he short end of a 3-to-1 score and put together enough singles to tie it up.

In this frame a piece of strategy which went wrong proved costly, although it looked like a good move at the time. Blades and Toporcer singled in succession and when Frisch came through with a safety, Blades scored and Toporcer reached third. With Bottomley, a good hitter, up, Frisch decided it would be a good time to steal second, but a good throw by Hartnett nailed him and this kept the Cardinals from scoring another run for after Bottomley had lined out, Southworth singled to score Toporcer with the tying run. Had Frisch made the steal successfully he also could have scored on the hit.

The Terrible Seventh.

It looked then, with the score tied, as if Haines would be his usual effective self and that the Cardinals would go on to win but this didn't prove to be the case, for the Cubs in their half of the seventh scored four runs and sewed up the ball game.

Beck started it with a tap to Haines. Singles by Adams and Pick put men on first and third. Webb drove a sharp grounder to Toporcer but George in his eagerness to hand the ball to Frisch to start a double play let it slip from his hand and Adams scored and there were still two on. Wilson hit a hard hopper at Lester Bell and the bases were filled when the third baseman didn't hold it. The scorer called it a hit. Stephenson's single scored two more runners and Grimm's safety added another, before Hartnett bit into a double play, Toporcer to Frisch to Bottomley to end the frame.

A REAL BLOW

CARDINALS.

	AB.	R.	H.	O.	A.	E.
Blades, lf.	4	1	2	4	0	0
Toporcer ss	5	1	1	0	5	1
Frisch 2b	4	0	3	4	3	0
Bottomley 1b	3	0	0	10	0	0
Southworth rf	4	1	1	0	0	0
Bell 3b	4	1	2	0	2	1
aO'Farrell p	2	0	1	1	1	0
Douthit cf	3	0	0	3	0	0
HAINES P	3	0	0	2	2	0
REINHART P	1	0	0	0	0	0
Total	33	4	10	24	13	2

CHICAGO

	AB.	R.	H.	O.	A.	E.
Adams ss	5	2	3	2	4	1
Pick 3b	4	1	1	2	1	1
Webb rf	3	1	2	4	1	0
Wilson cf	4	1	1	1	0	0
Stephenson lf	4	0	2	1	0	0
Grimm 1b	4	0	1	8	0	0
Hartnett c	2	1	1	4	2	0
Beck 2b	3	1	1	5	3	0
BLAKE P	2	0	1	0	0	0
BUSH P	2	0	0	0	0	0
Total	33	7	12	27	13	2

1 2 3 4 5 6 7 8 9 — T
CARDINALS 0 1 0 0 0 0 2 0 1 — 4
CHICAGO 0 2 0 0 1 0 4 0 x — 7

Two-base hits—Webb, Stephenson, Bell. Three-base hit—O'Farrell. Double plays—Adams, Beck and Grimm; Toporcer, Frisch and Bottomley; Webb, Hartnett. Sacrifices—Bell, Pick. Struck out—By Blake, 2; by Bush, 1; by Haines, 1. Bases on balls—Off Blake, 1; off Bush, 1; off Haines, 3. Wild pitch—Blake. Pitching record—Off Blake, 7 hits and 3 runs in 6 2-3 innings; off Bush, 3 hits and 1 run in 2 1-3 innings; off Haines, 11 hits and 7 runs in 7 innings; off Reinhart, 1 hit in 2 innings. Left on bases—Cardinals, 15; Cubs, 7. Winning pitcher—Bush. Losing pitcher—Haines. Time, 2:03. Umpires—McCormick, McLaughlin and Klem.

Sherdel or McGraw to Hurl Final of Series in Chicago

Because of the impending series with Pittsburg, Manager O'Farrel was undecided as to his choice for a pitcher for the final game with the Cubs tomorrow. [illegible] would probably Sherdel or McGraw, Charley Root is due [illegible]

Frisch singled in the first inning after Blades and Toporcer had rolled to Beck, but Frisch was out trying to steal second.

After two were out in the Cubs' half, Webb doubled to left, but Haines bore down and the dangerous Wilson taped to the pitcher.

A run without a hit in the Cards' second, Southworth walked after Bottomley was out, took second on a wild pitch, third on Bell's sacrifice fly and scored when Pick fumbled Douthit's easy roller, after O'Farrel had walked. Haines fanned for the final out.

Two runs gave the Cubs the lead. After two were out, Hartnett walked, Beck singled to right and Hartnett went to third, Blake then singled and Hartnett scored. Southworth fielded Blake's hit and threw to third to head off Beck, but Bell let the ball get away and Beck scored. Adams tapped to Haines.

O'Farrell Flags Runner.

The Cubs were still generous in the third, but the Cardinals' heavy guns failed. Blades reached first on Adams' fumble and went to second, while Pick was throwing out Toporcer. Frisch then rolled out and Blades took third. Bottomley walked, but Southworth wasn't there in the pinch and filed to Adams.

Nothing for the Cubs. Pick struck out. Webb walked, but Wilson forced him and Hack was out trying to steal, O'Farrell to Frisch.

Bell and O'Farrell filed out in the fourth. Douthit walked and Haines grounded to Adams.

Continued on Page 28, Column 8.

TWO HOMERS OFF GASTON GIVE WHITE SOX 6-5 VICTORY OVER BROWNS

Ward Smashes One With Two On, Falk's In Tenth Breaks Tie

Bad Breaks and Unfortunate Base-Running Hurt Howley's Men, Who Score Only One Earned Tally Against Lyons—Blankenship Due to Hurl Today.

By J. Roy Stockton.

Milton Gaston pitched a good game for the Browns against the White Sox yesterday afternoon in the third contest of the series, but two swings beat him, giving Chicago a 6 to 5 victory in ten innings, though the men of Dan Howley outhit the visitors, 9 to 8, and made only one error while the Sox were booting the ball four times.

One of the swings that beat our Milton was a lunge by Aaron Ward who in the past helped the Yankees to several pennants. With two men on bases and two out in the sixth inning and the Browns three runs ahead, Ward lunged at the ball, sliced a high fly to right and the ball fell in the right field pavilion for a home run, tying the score.

Falk's Homer Decides It.

The other swing was by Bib Falk, who does more damage to Brownie pitchers in the course of a season than Lou Gehrig and Babe Ruth together. Bib led off for the Sox in the tenth inning. Bib does not like to work hard. He plays a great outfield and bats in many a run. He does his work in a masterful manner, but he does not like to prolong his working hours.

And so, leading off in the first extra inning, Bib decided to put an end to it. He missed by a few yards on his first swing, sending a foul into the grandstand near the right field line, but he timed it better the next time and lifted the ball to the roof of the pavilion in right center and the ball game was over, except for the formality of completing the inning.

Lyons Deserved Victory.

As a matter of fact, the Browns did not deserve to win the ball game. They earned only one run off Ted Lyons and he earned run does not constitute a very strong clal min a baseball contest.

Barrett Donates a Run.

Barrett started the Browns on the way to their first run when he dropped O'Rourke's fly in the opening inning, Frank reaching second. Bennett sacrificed O'Rourke to third and Sisler's long fly to Barrett sent Frank over the plate.

In the second inning, McCurdy singled to center with one out and scored on Kamm's triple to right center and Ward tripled to the same spot, scoring Kamm.

Moe Berg fumbled Schang's grounder with two down in the second and the Browns seized that opportunity to push over two more unearned runs to take the lead. Gerber doubled to right center, scoring Schang and Gaston slammed one to left center, scoring Gerber.

An Earned Tally.

By way of variety the Browns earned one in the fourth. Rice singled to center and was forced by Melillo and Schang doubled against the right field wall, sending Melillo to third. Gerber's sacrifice fly scored Melillo. Then, in the fifth, with two down, Berg made another error, fumbling a grounder from Sisler and Williams scored George with a double to right center.

That gave the Browns a lead of 5 to 2, and Gaston held it only until Ward took that swing in the sixth inning. Milton got Barrett on a grounder to Gerber to start the inning, then lost control and walked Sheely and McCurdy. Kamm popped to Sisler, but Ward hit the previously-mentioned home run and the three tallies tied the score, and set the stage for Falk's tie-breaking tenth inning sock.

Breaks Against Howleymen.

Bad breaks and unfortunate base running hurt the Browns. In the third inning, Bennett singled to center and Sisler singled to right, sending Bennett to third, but George tried to stretch it into a double and was nailed at second.

While Williams was batting McCurdy chased a foul ball to the grandstand wall and stumbled and fell against the concrete. He was knocked down but after wet towels were applied to his head, he donned his accoutrements of war again and went behind the bat.

Williams sent a short fly to Falk and Bennett figured McCurdy might not be able to make the play at the plate, so soon after his injury, but he was all wrong, as McCurdy took Falk's throw and slapped it on Bennett and the promising rally was ended without a run.

Bad Base Running.

In the fourth inning Schang's double hit the top of the concrete bleacher wall, but bounced back to the playing field. The Browns contended it should be ruled a home run, but the mistake was made by Melillo and Schang, who did not run as fast as they might have run and as Melillo stopped at third and Schang at second, Umpire Owens ruled it a ball in play and therefore a two-base hit. It was costly, as the Browns would have won in 9½ innings if Schang's ball had travelled another inch, or if he had stretched it into a triple.

Gaston struck out six batters while Lyons fanned only three, but Lyon's control was better, the Browns getting only one pass while Gaston gave four. And two of those passes developed into runs for the visitors.

Ted Blankenship, another star of the White Sox staff, will pitch the fourth and final game of the series this afternoon with Sam Jones or Tom Zachary due for the Brownies.

Tomorrow there will be a double header with the Detroit Tigers, the first game at 1:30 o'clock.

TWO PUNCHES DID IT

CHICAGO.	AB.	R.	H.	O.	A.	E.
Metzler cf.	5	0	2	2	0	0
Berg ss.	4	0	1	1	2	2
Peck ss.	0	0	0	0	1	0
Falk lf.	4	1	1	4	1	0
Barrett rf.	4	0	0	3	1	0
Sheely 1b	4	1	0	10	1	0
McCurdy c	4	2	1	5	0	0
Kamm 3b	4	1	1	1	0	0
Ward 2b	4	1	2	4	6	0
LYONS P.	4	0	0	0	2	0
Boone	1	0	0	0	0	0
Total	38	6	8	30	14	4

BROWNS.	AB.	R.	H.	O.	A.	E.
O'Rourke 3b.	5	1	0	2	0	0
Bennett rf.	4	0	1	3	0	0
Sisler 1b.	4	1	2	9	0	0
Williams lf.	4	0	1	3	0	0
Rice cf.	5	0	1	4	0	0
Melillo 2b.	4	1	0	1	4	1
Schang c.	4	1	2	7	1	0
Gerber ss.	3	1	1	0	3	0
GASTON P.	4	0	1	1	1	0
Total	37	5	9	30	9	1

Boone batted for Berg in ninth.

Innings—	1	2	3	4	5	6	7	8	9	10	
Chicago	0	2	0	0	3	0	0	0	1	0	—6
Browns	1	2	0	1	1	0	0	0	0	0	—5

Two-base hits—Gerber, Gaston, Schang, Metzler, Williams. Three-base hits—Kamm, Ward. Home runs—Ward, Falk. Sacrifice hits—Bennett, Sisler, Gerber. Double plays—Falk and McCurdy. Passed ball—Schang. Bases on balls—Off Gaston, 4; off Lyons, 1. Struck out—By Gaston, 6; by Lyons, 3. Left on bases—St. Louis, 6; Chicago, 6. Umpires—Ormsby and Owens. Time—1hr., 57m.

BORAH, HOLLYWOOD STAR, TIES WORLD'S 100-YARD RECORD

Continued From Page 18, Col. 6.

former University of Michigan star, competing unattached, leaped 25 feet 8¾ inches in the broad jump, bettering his own record of 25 feet 3½ inches made a year ago.

A. A. U. SUMMARIES

ONE-MILE RUN—Won by Conzer, Illinois A. C.; Sivak, Illinois A. C., second; Carter, Los Angeles A. C., third; Tibbetts, Boston A. A., fourth. Time, 4m. 24 2-5s.

100-YARD DASH—Won by Borah, Hollywood A. C.; Bowman, New York A. C., second; Locke, Nebraska, third; Scholz, New York A. C., fourth. Time, 9 3-5s. (Tied world record).

16-POUND SHOTPUT—Won by Rock, Olympic Club, San Francisco, 47 ft. 3 in.; Hoffman, Olympic Club, San Francisco, 47 ft. 9 in., second; Lewis, Olympic Club, 47 ft. 8¾ in., third; Lewis, Northwestern University, 47 ft. 1¾ in., fourth.

120-YARD HIGH HURDLES—Won by Werner, Illinois A. C.; Leistner, Olympic Club, San Francisco, second; Guthrie, Illinois A. C., third; Pelle, Boston A. A., fourth. Time, 14 3-5s. (Ties the National A. A. U. record).

56-POUND WEIGHT—Won by McDonald, New York A. C., 36 feet 2¾ inches; McGrath, New York A. C., 33 feet 2½ inches, second; Norton, Illinois A. C., 30 feet 9¾ inches, third; Merchant, Olympic Club, San Francisco, 29 feet 10 inches, fourth.

HOP, STEP AND JUMP—Won by Casey, Los Angeles A. C., 48 feet 4¾ inches; Minter, Los Angeles A. C., 46 feet 9½ inches, second; Patton, Los Angeles A. C., 46 feet 8 inch, third; Christoffersen, Illinois A. C., 46 feet, fourth.

POLE VAULT—Won by Barnes, Hollywood A. C., 13 feet; Robusch, Pittsburg A. A., second; Wirsig, Nebraska, third; Myers, Chicago A. A., fourth (the last three leaped 12 feet 6 inches each).

440-YARD HURDLES—Won by Gibson, Bloomfield, N. J., Catholic Locomotive; Taylor, Illinois A. C., second; Pomeroy, Los Angeles A. C., third; Grumble, Hollywood A. C., fourth. Time—52 3-5 (new world's record; former record made by J. K. Norton of Stanford University in 1926).

JAVELIN THROW—Won by Harlow, Hollywood A. C., 193 feet 3¾ inches; Pearson, Illinois A. C., 191 feet 8¾ inches, second; Schjoll, Illinois A. C., 181 feet, third; Kuck, Kansas City A. C., 179 feet, fourth.

HAMMER THROW—Won by Merchant, Olympic Club, San Francisco, 170 feet 7½ inches; Gwinn, Illinois A. C., 163 feet 11¼ inches, second; Linn, Pittsburg A. A., 158 feet 7½ inches, third; McGrath, New York A. C., 156 feet 11¼ inches, fourth.

BROAD JUMP—Won by Hubbard (unattached), 25 feet 8¾ inches; Jones, Illinois A. C., 24 feet 11¾ inches, second; Hamm, Atlanta A. C., 24 feet 4½ inches, third; Weiss, Hollywood A. C., 23 feet 7½ inches, fourth (ties national A. A. U. record. Former record of 25 feet 2½ inches made by Hubbard in 1926).

440-YARD DASH—Won by Phillips, Illinois A. C., 48 flat; Denver, second; Stevenson, Illinois A. C., third; Cooper, New York A. C., fourth. Time —49 3-5.

THREE-MILE WALK—Won by Hinkle, New York A. C.; Patterson, Patterson Park, Baltimore, second; Weiss, Newark A. C., third; Baker, Los Angeles A. C., fourth. Time, 21m. 50 3-5s.

HIGH JUMP—Won by King, Olympic Club, San Francisco, 6 ft. 2¾ in.; Hoffman, University of Chicago, 6 ft. 1¾ in., second; Osborne, Illinois A. C., 6 ft. 1¾ in., third; Hedges, New York A. C., 6 ft., fourth.

SIX MILE RUN—Won by Ritola, Finnish-American Club; Payne, Illinois A. C., second; Meyer, Hollywood A. C., third; Gray, Hollywood A. C., fourth. Time, 30 minutes, 43 and 2-5 seconds (new national A. A. U. record; former record on 32:31 made by Phillip Ono of Hasseltine Indian Institute in 1926).

220 YARD DASH—Won by Borah, Hollywood A. C.; Locke, Nebraska, second; Sharkey, Cincinnati A. C., third; Scholz, New York A. C., fourth. Time—21 3-5.

DISCUS THROW—Won by Krenz, Olympic Club, San Francisco, 146 feet 10 inches; Allman, Illinois A. C., 134 feet two inches, second; Anderson, Glendale Olympic Unattached, 142 feet, nine inches, third; Hoffman, Olympic Club, San Francisco, 141 feet one inch, fourth.

220-YARD LOW HURDLES—Won by Maxwell, Los Angeles A. C.; Leistner, Olympic Club, San Francisco, second; Payne, Hollywood A. C., third; Guthrie, Illinois A. C., fourth. Time, 24 1-5s.

880-YARD RUN—Won by Watson, Illinois A. C.; Phil Edwards, Holy Name club, second; Dodge, Illinois A. C., third; Swinburg, New York A. C., fourth. Time, 1:53 3-5 (ties National A. A. U. meet record).

THE KING OF SWAT.

LOU GEHRIG, Yankee first baseman, who leads Babe Ruth in number of home runs this season. Gehrig has 26 to Ruth's 25.



Gehrig, Yankee Star, Says Luck Plays an Imprtant Part in Home-Run Hitting

First Sacker, Only Man to Pass Babe Ruth in Four Baggers at This Time of Season, Asserts He Will Be Satisfied With 40 Circuit Smashes.

By G. W. Daley.
Of the New York World Sports Staff.

NEW YORK, July 2.—If Henry Louis Gehrig realizes that he is the King of Hitters, the new Sultan of Swat, the wielder of the screptre in the land of homerundom, he takes a peculiar way of showing it. After he clouted his twenty-sixth homer yesterday and shot above Babe Ruth, a feat which has never before been accomplished at this time of the year since the famous Babe began to smash four baggers for a living back in 1920, the new ruler removed his uniform and sat down in the Yankee club house under the concrete cash box owned by Jacob Ruppert and engaged in a game of pinochle with Doc Woods, the Yankee trainer.

"Yes, I know I hit 13 homers in June and beat Ruth's best record," said Lou, pressed heartily and repeatedly for a few views on long-distance hitting. "But I had to have a lot of luck to do it. That's all I want to say about home runs—a lot of luck."

There are a few Columbia College admirers of Lou's who have their pencils out and who have figured that with 13 more home runs in July—well started with one already—and 13 in August and 13 in September and the young clouting colossus can ride over the 59 a year record of Ruth, made in 1921. But Gehrig himself has no such illusions. He can't see a chance for 64 homers.

Hitting in Great Luck.

"I'll be satisfied if I get 50—satisfied if I get forty—for that will be far ahead of anything I have ever done," said Lou. "I was tickled t death with 16 and 17 in the first years I broke it. It seems to me that it is all luck—just the luck of getting a ball from the pitchers you can hit at the time you are ready and set for it.

"I have been hitting in great luck this month. It just seems I can't miss anything. The day I hit three in Boston—do you know that each one of these balls came to me to hit when I was all ready and knew I was ready? Well, it makes a big difference to hit then and to hit when you are fishing for a curve or a fast one.

"Suppose Ruth had been hitting home runs as I have this month. He has been out of the game and batting in hard luck, and that is why I caught him. But if he ahd been smacking one or two every other day, the pitchers would have started passing him. You'll say they didn't pass him because I am coming up next and they don't want to let me drive him around. The thing that makes it easier for me to hit, as I figure it, and where I am lucky, is that he gets on the bases so often. With him on they can't do anything but pitch to me.

Gave Valuable Tips.

"It is not exactly true that Miller Huggins changed my style of hitting and kept me from batting a lot of home runs last year and the year before. He is the manager of the club and he gave me a lot of god advice. Among other things he advised against me getting set in hitting to any one field, which I had practiced in the two years the Yankees sent me to Hartford after I came out of Columbia.

"Huggins gave me the tip to swing a little late at a ball and drop them into left field. I could do that and he showed me that by so doing the fielders were at a loss as to where to play for me. 'When they're back in left and center, then is the time to take your full swing and then you will stand a good chance of getting a long one through,' he used to say.

"This year, though, I have been hitting more to right field just because the pitchers have been feeding the ball to me, more in the middle and on the inside. But I can still hit to left. I have made two homers in the ten days or so—almost dead in left."

Tigers Make Clean Sweep of Series With Cleveland

By the Associated Press.

CLEVELAND, O., July 2.—The Tigers made a clean sweep of their series with the Indians when they grabbed their seventh consecutive victory and their eleventh win in their last 12 stars, 6 to 1 today.

DETROIT.	AB.	R.	H.	O.	A.	E.
Warner 3b	4	1	1	1	1	0
Gehringer 2b	4	1	1	1	2	0
Manush cf	3	0	0	3	0	0
Rapheldt lf	3	0	1	1	0	0
Heilmann rf	3	1	0	3	0	0
Neun 1b	4	1	2	6	0	0
Fothergill ss	4	1	2	2	4	0
Woodall c	4	0	2	4	2	0
Gibson p	3	0	0	0	2	0
Totals	33	6	9	27	9	1

CLEVELAND.	AB.	R.	H.	O.	A.	E.
Jamieson lf	4	0	0	1	0	0
Sourzeon 2b	3	0	0	2	4	1
Burns rf	4	0	0	2	0	0
Summa cf	4	0	0	2	0	0
Burns 1b	4	0	0	13	0	0
Jewell ss	4	0	1	2	4	0
L. Sewell c	4	0	1	3	1	0
Lutzke 3b	2	0	0	1	0	0
Smith p	2	0	0	0	1	0
Miller p	0	0	0	0	0	0
*Myatt	1	0	0	0	0	0
**Cullop	1	0	0	0	0	0
Totals	33	1	3	27	14	1

*Batted for Miller in seventh inning.
**Batted for Sourzeon in eighth inning.

Innings—	1	2	3	4	5	6	7	8	9	
Detroit	0	0	0	0	3	1	0	2	0	—6
Cleveland	0	0	0	0	0	0	0	0	1	—1

Two-base hits—Tavener, Gehringer, Sewell. Sacrifices—Manush, Lutzke. Double plays—Sewell to Sourzeon to Burns; Sourzeon to J. Sewell to Burns. Left on base—Cleveland, 6; Detroit, 2. Base on balls—Off Huffin, 1; Myatt out—By Huffin, 2; by Gibson, 3. Hits—Off Hudlin, 3 in 3 innings (none out in sixth); Miller, 2 in 2 innings; Smith, 4 in 2 innings. Wild pitch—Smith. Losing pitcher—Hudlin. Umpires — Hildebrand, McGowan and Evans. Time, 1h. 51m.

Brooklyn Wins 2 Games; Elliott Halts Phillies

Quakers Blanked in Second Game, 2-0, After Losing First, 7 to 5.

By the Associated Press.

PHILADELPHIA, July 2.—Big Jim Elliott stopped the Phillies with five hits while Brooklyn blanked the Quaker City outfit by 3 to 0, in the second game of a double header here today after winning the initial encounter by 7 to 5.

BROOKLYN.	AB.	R.	H.	O.	A.	E.
Statz, cf.	5	0	3	4	0	0
Partridge, 2b.	5	0	1	2	0	0
Carey, lf.	4	2	2	2	0	0
Hendrick, 1b.	4	2	2	15	1	0
Felix, lf.	4	1	0	2	0	0
Barrett, 3b.	3	0	1	0	5	0
Butler, ss.	3	0	2	3	2	0
Hargreaves, c.	4	0	0	3	0	0
Doak, p.	4	0	0	0	2	0
Totals	36	5	11	27	10	0

PHILADELPHIA.	AB.	R.	H.	O.	A.	E.
Spalding, lf.	3	1	1	3	0	0
Sand, ss.	3	2	0	1	2	0
Williams, rf.	2	1	1	1	0	0
Wrightstone, 1b.	4	0	1	13	0	0
Leach, cf.	4	1	2	4	0	0
Wilson, c.	3	0	0	4	1	0
Thomson, 2b.	4	0	1	2	4	0
Friberg, 2b.	0	0	0	0	0	0
Willoughby, p.	3	0	0	0	4	0
Decatur, p.	0	0	0	0	0	0
Scott, p.	1	0	0	0	0	0
Totals	32	5	8	27	12	0

Brooklyn	0	2	0	0	0	1	0	4	0	—7
Philadelphia	2	0	0	3	0	0	0	0	0	—5

Two-base hits—Carey, Statz, Thompson. Home runs—Williams, Leach. Stolen bases—Carey, 2. Sacrifices—Williams 2, Sand, Barrett. Double plays—Williams to Friberg to Thomson; Doak to Butler to Hendrick. Left on bases—Brooklyn, 7; Philadelphia, 7. Base on balls—Off Doak, 4 off Willoughby, 4. Struck out—By Doak 1; by Willoughby, 1; by Scott, 1. Hits—Off Willoughby, 7 in 7 innings (none out in eighth); off Decatur, 1 in 1 inning off Scott, 2 in 1 inning. Wild pitch—Willoughby. Losing pitcher—Willoughby. Umpires—Moran, O'Day and Reardon. Time of game—2hr., 3m.

(SECOND GAME.)

BROOKLYN.	AB.	R.	H.	O.	A.	E.
Statz, cf.	5	0	3	4	0	0
Partridge, 2b.	5	0	1	2	0	0
Carey, lf.	4	0	1	2	0	0
Hendrick, 1b.	4	0	1	4	1	0
Felix, rf.	4	1	2	2	0	0
Barrett, 3b.	4	0	1	3	1	0
Butler, ss.	3	1	1	5	1	0
Hargreaves, c.	3	0	0	6	2	0
Elliott, p.	4	0	2	1	0	0
Totals	36	3	12	27	7	2

PHILADELPHIA.	AB.	R.	H.	O.	A.	E.
Sand, ss.	4	0	2	3	6	0
Thompson, 2b.	4	0	0	4	4	0
Mokan, rf.	4	0	0	1	0	0
Wrightstone, 1b.	4	0	1	12	0	0
Nixon, cf.	4	0	0	1	0	0
Wilson, c.	3	0	1	4	0	0
Leach, lf.	3	0	1	0	3	0
Friberg, 3b.	3	0	0	1	0	0
Kaufmann, p.	3	0	0	0	0	0
Totals	32	0	6	27	14	0

SCORE BY INNINGS.

	1	2	3	4	5	6	7	8	9	
Brooklyn	0	0	0	0	1	1	0	1	0	—3
Philadelphia	0	0	0	0	0	0	0	0	0	—0

Two-base hits—Partridge, Leach, Wilson. Three-base hit—Butler. Stolen base—Carey. Sacrifices—Hargreaves, Felix. Double plays—Friberg to Thomson to Wrightstone; Partridge to Butler to Hendrick; Butler to Hendrick. Left on bases—Brooklyn 9, Philadelphia 5. Bases on balls—Off Kaufmann 1. Struck out—By Elliott 5, Kaufmann 3. Wild pitches—Kaufmann 1. Umpires—Reardon, O'Day and Moran. Time of game—1h. 37 m.

TODAY'S MUNY LEAGUE GAMES

CITY LEAGUE: O'Fallon Park—No. 1, Woltman vs. Adams, 1:30; No. 1, West Florissant vs. Wilson, 3:30; No. 2, Victor vs. Hartman, 2:15.

CONCORDIA LEAGUE: Concordia Park—No. 1, Bertha vs. Tiemann, 1:30; No. 1, Watson-O'Rourke vs. Carroll, B. M. A., 3:30; Minnie Wood Mem.—Yohe vs. Century, 2:15.

DE MOLAY LEAGUE—Carondelet Park, Grounds No. 3, St. Louis vs. Carondelet, 3 p. m.; Sherman Park, Grounds No. 2, Wellston vs. Sentinel, 1:30 p. m.; Grounds No. 3, Maplewood vs. Perfection, 3:50 p. m.

EMPIRE LEAGUE — Public Schools, Grounds No. 3, Maccabeans vs. Bell, 3 p. m.; Grounds No. 11, Parts vs. Y. M. H. A., 3 p. m.; Grounds No. 12, Sly-Moore vs. Tyms, 3 p. m.

DEPARTMENT LEAGUE — Fairground Park, Grounds No. 1, Motorbus vs. Shell, 3 p. m.; Grounds No. 3, Morgans vs. Falcons, 3 p. m.

MERCANTILE LEAGUE — Fairground Park, Grounds No. 2, Missouri State Life vs. Pirely-Wiggins, double-header, 2 p. m.; Sherman Park, Grounds No. 1, Yellow Cab vs. Reliance Welding, 3 p. m.

MOUND CITY LEAGUE—Forest Park, Grounds No. 6, Peter Hats vs. F. R. Smith, 3 p. m.; Grounds No. 18, Gayer Athletic vs. Missouriana, 3 p. m.; Grounds No. 1, Fendler vs. Fishell, 3 p. m.

NEIGHBORHOOD LEAGUE — Forest Park, Grounds No. 9, Kiwanis vs. Elliot A. C., 3:30 p. m.; Grounds No. 6, Sarsfiel jrs. vs. Celts, 3:30 p. m.; Grounds No. Romulas vs. N. A. C., 3:30 p. m.; Junior High, Campus V., Jrs. vs. N. A. C., p. m.; Junior High, Campus Ravens vs. Purple Martins, 11 a. m.; Forest Park, Grounds No. 7, McElroy-Sloan vs. Cass Stars, 1:30 p. m.

NORTH SIDE LEAGUE—O'Fallon Park, Grounds No. 3, Wehrens vs. Wolf-Wilson, 1:30 p. m.; Grounds No. 2, St. Anthony vs. Stuarts, 3:30 p. m.; Fairground Park, Grounds No. 6, Neighborhood House vs. Leo Club, 3:15 p. m.

NORTH ST. LOUIS LEAGUE—Fairground Park—No. 4, Stuarts vs. St. Edwards, 1:30; No. 5, Triangle A. C. vs. Banner, 3:30.

POLISH NATIONAL ALLIANCE LEAGUE: Murphy Playground—St. John Cantry Club, 3rd, 4:15; St. Andrews vs. Kosciusko, 3:30.

SOUTH GRAND BASEBALL LEAGUE: Marquette Park—No. 1, Lindenwood vs. Lafayette South Side, 1:15; No. 1, Allen vs. Garden Robins, 3:30; Gravois Park—Tower Grove Park vs. Southwest No. 2, 4:15; Lindenwood-Gratiot—Harrison P. O. vs. Cleveland, 3:30.

SOUTH SIDE LEAGUE: Carondelet Park—No. 2, St. Cher. vs. Fidelity Phoenix, 1:30; No. 1, Hoffmeister vs. Schenberg, 3:30; No. 2, Bethlem vs. Laclede Council, 1:30; No. 2 S. S. Cher. vs. Laclede Council, 3:30.

THOMAS E. WILSON LEAGUE: O'Fallon Park—No. 4, 138th Inf. vs. North End, 1:30; No. 4, Bob Whites vs. Pilgrim, 3:30; Connerly Park—Annunciation vs. Bethlehem, 4; Grimm, 3:00.

WESTERN CATHOLIC UNION: Fairground Park—No. 4, St. Anthony vs. St. Joseph, 2:30; Marquette Park—No. 2, Double-header, Holy Trinity vs. St. Bonifacius, 2:00.

UNITED RAILWAY LEAGUE, NORTH SIDE: Sherman Park—No. 1, Office, 9:00 a. m., Fairground Park, No. 6, Seventh vs. Shone, 9:00; No. 4 Wellston vs. Hodiamont, 9:00; No. 6, North Broadway vs. Cass, 9:00.

UNITED RAILWAY LEAGUE, SOUTH SIDE: Carondelet Park—No. 1, Bellefontaine vs. Jefferson, 9:00; Forest Park—No. 2, Hollywood vs. Laclede, 9:00; Manchester, 9:00; No. 12, Park vs. South Broadway, 9:00.

SARAH PALFREY WINS FOUR TITLES IN MEET

By the Associated Press.

BROOKLINE, Mass., July 2.—Sarah Palfrey, 14-year-old national girl indoor tennis champion, concluded a strenuous week on the clay courts of the Longwood Cricket Club today by winning four titles in the Massachusetts State juvenile tournament. When she finished on the courts she had played 45 sets of tennis during the tournament and had lost only one set.

SPORT SALAD

by L. C. Daris



Big Bill.

LARGE WILLIAM TILDEN
No. 2,
He bit off more than he could chew
For, Bill is over-tennisedd.
It William doesn't take a rest
And show his former zeal and zest
Our Davis Cup is menaced.

Once head and shoulders over all,
At slapping that old tennis ball,
Defeat he has been tasting;
And it has been a bitter pill
To see our lon gand lanky Bill,
From others get a basting.

The whole year round at any sport,
Especially on the tennis court,
Upon a guy is trying.
It's time that Bill wer resting up
To help us keep that Davis Cup
From o'er the ocean flying.

TOO TRUE.

You just can't keep up with that boy, Lindy. He arrives in St. Louis from Washington or maybe New York for the first edition and by the time the "home" comes out like as not he'll be dropping in on his mother in Detroit.

In the matter of covering ground the Colonel has a three-ring circus looking like a pup tent.

"Postmistress Beats Louisville & Nashville."

It's a cold day when Postmistress gets left at the post.

At any rate, she made L. & N. carry the mail which stamps her as a pretty useful filly.

Dear Sir:—See where the Head Turk, whatever his title is, smokes 200 cigarettes a day. Since his names is Mustapha Kemel, I thought you might make something of it. Sounds like Milt Gross.
J. W.

Nize baby, smok up all the kemels. He mustapha kemel if ne walk a mile for it.

The new racing law in Illinois having gone into effect, the old joke about the "refund" is now obsolete.

Incidentally the bettor gets the benefit of the "break" which, however, carries with it no guaranty that they won't break him if he stays with 'em.

Mrs. Chaplin says a $2 hat was the best she had to wear. That's about $1.99 more than Charley's old derby was worth.

Esk Me.

1. Who was the father of what country?
2. Who cut down what kind of a tree with what?
3. What was his alibi?
4. On what day of what month does the Fourth of July fall?
5. Patrick who, said give him what or give him which?
6. To Lord who, did Lord who delegate the job of surrendering his sword to George who at Yorktown?
7. What was George Washington's first name?
8. Paul who rode through the country on what spreading the news of the coming of the what colored coats?
9. What President prayed on his death-bed that he mght live until the fourth of what month?
10. Why is a firecracker?

South Side Crews of Quincy Win Five of Six Events On Junior Day of Regatta

Western Club Oarsmen Capture Only First for St. Louis in Six-Oared Barge Race—Senior Events Today.

Special to the Post-Dispatch.

QUINCY, Ill., July 2.—Oarsmen of the South Side Boat Club of Quincy won the junior day meet of the Central States Amateur Rowing Association's annual regatta here today with a total of 110 points and are favored to win the senior events scheduled for Sunday.

The Quincy oarsmen took five firsts out of six events, and placed second in the sixth. Their nearest contenders were the oarsmen of the Century Rowing Club of St. Louis, who piled up a total of 38 points. The Western Rowing Club, also of St. Louis, won 31 points, the Baden Rowing Club of St. Louis, 12, the St. Louis Rowing Club 5, and the North End Rowing Club of St. Louis won no points.

Western Gains a First.

The only race not won by local rowers was the first event of the afternoon, the six-oared barge race over a three-quarter mile course. In that event the Quincy barge led the field until within 100 yards of the finish line, when the Western Rowing Club barge dashed ahead in a magnificent driving finish to win by slightly more than a length.

A brisk wind, quartering across the river course from the northwest, was a severe handicap to the oarsmen. Many also found difficulty with the river current, which after running parallel for most of the course, quartered it from the same direction as the wind. The wind raised choppy waves which militated against good oarsmanship. Much water was thrown by nearly every crew.

Two Close Finishes.

The regatta got away to a good start with a thrilling event, and the afternoon's events finished with the other feature race. In the first, the six-oared shell, the driving finish brought spectators to their feet, and the final event, the junior eight-oared shell race, was also close. Only two accidents, neither serious, occurred.

In the first four-oared shell event the Century Boat Club crew No. 1 was forced out at the start when an outrigger was jammed by a boat at the starting line, breaking it. In the final event, as the Century No. 2 swept across the finish line in second place the oar of O'Connell, at No. 2, struck a flag buoy, and rebounding, knocked him "cold." He was revived in a moment.

St. Louis Delegation of 118.

The setting was perfect for a regatta, but the attendance was disappointing. The decks of the Packet Belle of Calhoun, which arrived from St. Louis Saturday morning with the St. Louis oarsmen and a delegation of 118 St. Louisans, were lined with spectators, as were the east bank of the river. The west best view of the course, is a tangle of Missouri willows and cottonwoods, and unfit for occupation.

The St. Louis delegation, representing the Baden, Century, North End, St. Louis and Western Rowing Clubs, will return to St. Louis on the Belle of Calhoun, Sunday night, following the dance to be given by the South Side Boat Club for the visitors.

SIX-OARED BARGE: First—Western Rowing Club (bow, O. Muckler; No. 2, C. Isaner; No. 3, R. Holman; No. 4, C. Wilson; No. 5, E. Koolschreiber; stroke, R. Mueller; coxswain, C. Thomason). Second—South Side Boat Club (bow, R. Guck; No. 2, J. Jones; No. 3, R. Worz; No. 4, A. Schwarzmeyer; No. 5, H. Schulte; stroke, A. Gibbs; coxswain, C. Holtman) Third—St. Louis Rowing Club (bow, F. Sherik; No. 2, J. Gilman's No. 3, E. Bubach; No. 4, S. Sample; No. 5, W. Coldewe; stroke, A. Rinker; coxswain, T. Schindler). Time, 3:14.

SINGLE SCULL: First—South Side Boat Club, R. Bennett. Second—Century Boat Club, crew No. 1, G. A. Buder Jr. Third—Century Boat Club, crew No. 2, C. Dinkelkamp. G. H. Hussong of the S. S. B. C., finished outside course. Time, 6:34.

FOUR-OARED SHELL: First—South Side Boat Club (bow, R. Krueger; No. 2, R. Boll; No. 3, R. Hussong; stroke, G. Meyer). Second—Century Boat Club, crew No. 1 (bow, Luning; No. 2, Mathews; No. 3, Brietenbeucher; stroke, Schlosstein). Time, 3:45.

DOUBLE SCULL: First—South Side Boat Club (bow, R. Bennett; stroke, G. Hussong). Second—Century Boat Club (bow, C. Dinkelkamp; stroke, G. A. Buder Jr.). Time 6:07.

OPEN DASH FOR FOURS—First, South Side Boat Club (Bow, G. Hussong; No. 2, W. E. Arp; No. 3, W. P. Arp; stroke, R. Bennett); second, Baden Rowing Club (Bow, B. Olinger; No. 2, W. Wolf; No. 3, E. Link; stroke, W. Stack); third, Century Boat Club, Crew No. 1 (Bow, Luning; No. 2, Mathews; No. 3, Brietenbeucher; stroke, Schlosstein). Time, 2:02.

EIGHT-OARDED SHELL—First, South Side Boat Club (Bow, R. Krueger; No. 2, R. Boll; No. 3

MISS WILLS DEFEATS SPANISH GIRL, WINS WIMBLEDON SINGLES TITLE

R BROWNS

BARNHART HITS HOMER IN 9TH; PITTSBURG WINS

Cincinnati Reds Lose, 7 to 6, After Getting Jump in First and Scoring Two Runs.

By the Associated Press.

PITTSBURG, Pa., July 2.—Barnhart's home run with one on in the ninth inning gave Pittsburg a 7 to 6 victory over Cincinnati today.

Cincinnati got the jump in the first inning, scoring twice on a triple to Dressen and singles by Zitzmann, Pipp and Walker. The Reds added another in the third when after Critz doubled, P. Waner fumbled Dressen's hit. The visiting batters continued the barrage in the third, scoring three runs on three singles and a walk. The Pirates' first tally came in the third. Heinie Groh batting for Meadows, singled and went around the bases on two hits. Pittsburg tallied twice in each of the seventh and eighth innings by bunching hits. Headed all the way to the last inning the Pirates became desperate. One run behind and with Traynor on base, Barnhart ended the battle with a thrilling home run over the fence.

CINCINNATI.	AB.	R.	H.	O	A.	E.
Dressen 3b	5	1	3	2	2	0
Zitzmann ss	4	1	2	2	4	0
Flun 1b	5	0	1	9	0	0
Walker rf	4	1	2	1	0	1
Bressler lf	3	1	1	3	0	0
Allen cf	5	1	1	1	4	0
Critz 2b	4	1	0	1	3	0
Fleisch c	4	0	1	3	3	0
Rixey e	4	0	0	1	3	0
Neh† o	0	0	0	0	0	0
Totals	38	6	13	a25	16	1

a One out when winning run scored.

PITTSBURG	AB.	R.	H.	O	A.	E.
L. Waner cf	5	1	3	3	1	0
Cronin ss-2b	5	1	3	1	1	0
P. Waner rf	4	0	0	2	0	0
Traynor 3b-ss	4	1	1	3	3	0
Grantham 2b	2	0	0	2	6	0
Cvengros p	0	0	0	0	0	0
*Cuyler	1	0	0	0	0	0
Barnhart lf	5	1	2	0	0	0
Harris 1b	4	1	2	9	0	0
Spencer c	4	0	1	5	0	0
Meadows p	0	0	0	0	0	0
Morrison p	0	0	0	0	0	0
Groh 3b	4	1	†2	2	0	0
Totals	40	7	16	27	14	3

*Batted for Cvengros in ninth inning.
†Batted for Groh in eighth inning.

Innings	1	2	3	4	5	6	7	8	9	
Cincinnati	2	1	3	0	0	0	0	0	0	—6
Pittsburg	0	0	0	1	0	0	2	2	2	—7

Two-base hits—Critz, Zitzmann, L. Waner, Dressen. Three-base hits—Dressen, Harris. Stolen bases—Walker, Barnhart, Traynor. Sacrifices—Bressler, Traynor. Double plays—Traynor to Grantham. Left on bases—Cincinnati, 11; Pittsburg, 10. Base on balls—Off Morrison, 1; off Cvengros, 3; Rixey, 1. Struck out—By Morrison, 3; Cvengros, 1; Nehf, 1. Hits—Off Meadows, 4 in no innings (twice out in first); Morrison, 5 in 3 innings; Cvengros, 4 in 6 innings; Rixey 13 in 7 innings (none out in eighth); Nehf, 3 in 1 1-3 innings. Hit by pitcher—By Cvengros, Zitzman. Wild pitches—Rixey 2. Winning pitcher—Cvengros. Losing pitcher—Nehf. Umpires—Pfirman, Quigley and Wilson. Time, 2h. 25m.

CARDINAL DEFENSE FALTERS AND HAINES IS BEATEN BY CUBS

Continued from Page 1B, Column 8.

Haines pitched himself out of a tight spot. Stephenson led off with a double. Grimm lined to Blades and Hartnett grounded to Toporcer, who made a pretty stop behind second. Beck walked and Blake filed to Douthit.

Blades opened the fifth with a single but stayed on first while Toporcer and Frisch filed out. Bottomley walked but Southworth ended it with a roller to Beck.

Another run for the Cubs. Adams started by beating out a grounder to Frisch on which it appeared Frank was a bit tardy with his throw. Pick sacrificed and Webb scored Adams with a single. Wilson grounded to Bell and Stephenson tapped to Haines.

Two bases on balls after one was out procured nothing for the Cardinals in the sixth. Bell struck out. O'Farrell and Douthit walked but Haines hit into a double play.

Grimm, Hartnett and Beck went out in order for the Cubs.

Cards Rally in Seventh.

The championship punch showed up in the seventh and the count was tied at three all. Blades, Toporcer and Frisch singled in succession, the latter hit scoring Blades and putting Toporcer on third. Frisch tried to steal second but was out, then Bottomley lined out. Southworth was there this time with the single which scored Toporcer with the tying run. Bell followed with a single and Blake was relieved by Bush. O'Farrell walked to fill the sacks but Douthit forced O'Farrell.

Haines' support cracked and the Cubs counted four times in their half. Bush was easy. Then Adams singled and Pick giggled. Webb grounded hard to Toporcer, who, with a double play in front of him, fumbled. Adams scored and there were still two on. Wilson hit to Bell and the scorer called a hit to fill the bases. Stephenson bounced a hit over Bell's head, Pick and Webb scoring and Wilson going to third. Grimm followed with a safety to right, scoring Wilson and sending Stephenson to third. Hartnett ended it by hitting into a double play. Toporcer to Frisch to Bottomley.

Reinhart took Haines' place on the mound and retired Beck and Bush. Adams smacked one at Bell which the third baseman knocked down but could not hold and when Bell picked the ball up and threw it over Bottomley's head. Adams reached second and stayed there while Pick filed to Blades.

BOROTRA LOSES TO COCHET IN UPHILL BATTLE

urdy California Girl Acclaimed as New Queen of International Lawn Tennis.

Tilden and Cochet Again Deny They Will Join "Pros"

WIMBLEDON, Eng., July 2. A RUMOR that Big Bill Tilden and Henri Cochet would both turn professional next Monday, having agreed to sign contracts with a well-known English promoter, spread like wildfire around Wimbledon's center court today after Cochet had downed Jean Borotra in five sets to take the Wimbledon singles title.

"It's the first I've heard about it," said Tilden to questioners.

"Leave me alone," was Cochet's response.

By Herbert L. Bourke.

WIMBLEDON, July 3.—Wimbledon paid homage today to a new queen of international lawn tennis.

Miss Helen Wills, tall, sturdy, athletic daughter of California, was acclaimed this afternoon when, with a deft, dazzling drive she placed the base line placement past the sparkling Spanish prodigy, Senorita Lilli de Alvarez, which ended the title match, 6—2, 6—4, in favor of the American.

It was the first American victory scored in the women's championship since 1905 when Mrs. Bunny, the former May Sutton, captured the crown, and it was the one single triumph for the Yankees this year, for, with the passing of Frank Lester and "Big Bill" Tilden, as well as representatives of Great Britain and other European countries from the men's division, that championship became an all-French affair, in which the amazing Henri Cochet once again stepped the first two sets and then came from behind to whip Jean Borotra, the defending champion, 4—6, 4—6, 6—3, 6—4, 7—5.

America still has opportunity, however, to win doubles titles, for Helen and Hunter entered the final round of men's doubles today by defeating Randolph Lycett and H. W. Austin of England, 6—0, 6—4, 6—4, while Miss Wills, partnered with a sister Californian, Miss Elizabeth Ryan, attained the final round of the women's doubles Friday, where they will meet the British pair, Mrs. Kathleen McKane Godfrey and Miss Betty Nuthall.

Spanish Girl Outclassed.

With no British representative either of the singles finals and little international aspect in the Cochet-Borotra engagement, the interest of the gallery as no less than 14,000 were in attendance, quite naturally centered in the meeting of Miss Wills and Senorita de Alvarez.

The demure, unsmiling Helen, in her white, sailored-collared uniform, and the happy faced, sparkling Senorita, arrayed in vivid red, came to the championship court each determined on victory, but the cool always capable game of the American girl and at times dazzling plays of her adversary proved a contest of classic quality in which one which was much more gamely fought than the scores might indicate.

Throughout the gripping duel Miss Wills played the steadier and more careful game, and throughout the many and prolonged backboard exchanges which featured the match. She had a way of forcing the Spanish player into overhitting and her victory, perhaps owing to her appealing court deportment and lack of theatricalism as well as to her fine stroke production and faultless generalship, was very popular.

The final in the men singles saw Henri Cochet demonstrating for the first consecutive match that he is the greatest five-set player ever to compete in a Wimbledon championship. In the quarter final, Cochet after yielding two sets to Frank Hunter, won the next three and the match. In the semi-finals, after Hunter had captured the first two sets and a lead of 5—1 in the fifth, the same Cochet carried through to a thrilling triumph, and this afternoon he allowed Jean Borotra, defending champion, a two-set lead before he asserted his mastery and won the Wimbledon title.

Cochet's victory gave France its fourth successive conquest in the Wimbledon singles for Borotra took the title in 1924. Rene Lacoste was the winner in 1925 and Borotra the winner last year.

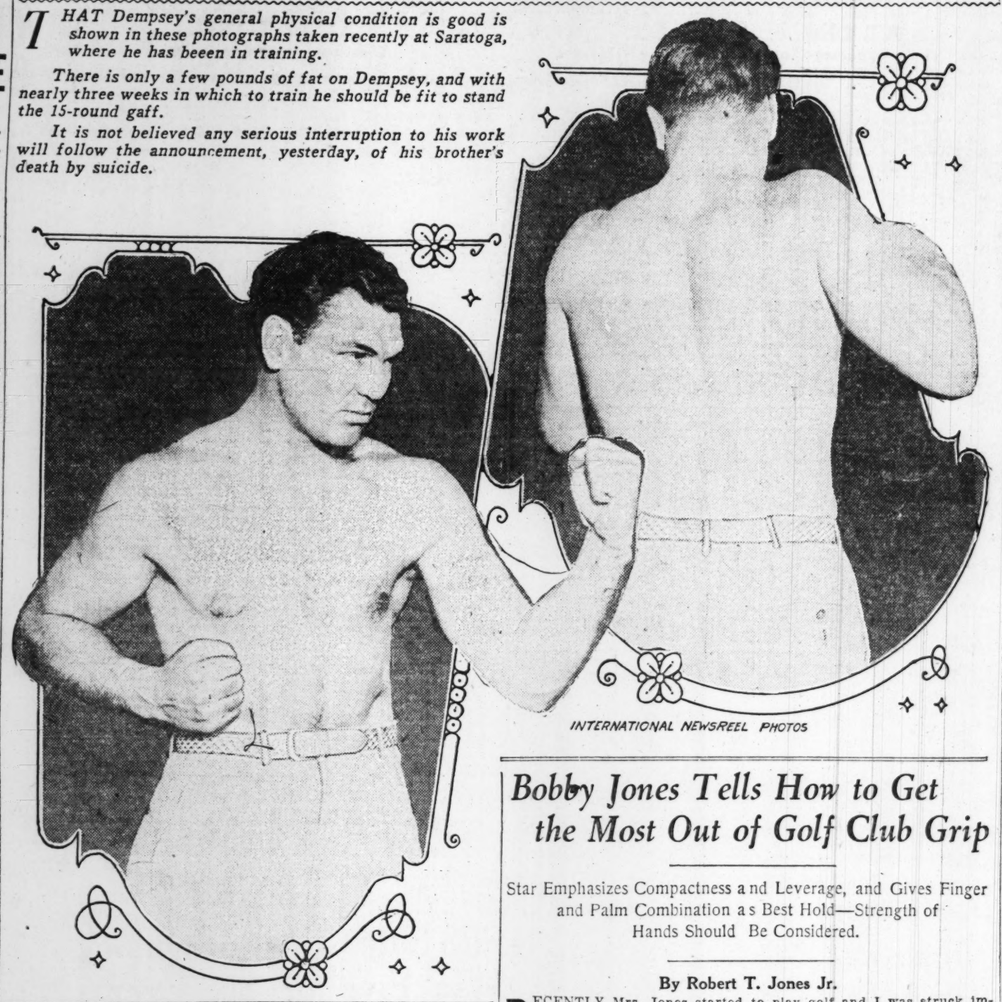
Today's match, which found the player at his best, failed to rouse the enthusiasm of the gallery. Borotra's volleying enabled him to carry through to victory in the first two sets. He was upset by the decision in the third set and thereafter became most erratic. Cochet, always steady, if not especially brilliant, took full advantage of his countryman's errors to win the next two sets, but he lapsed somewhat in the final session of play and Borotra had come within a single stroke of the match when Cochet uncorked a thrilling drive and won.

THE DEMPSEY FIGHT "PLANT" AS IT IS TODAY

THAT Dempsey's general physical condition is good is shown in these photographs taken recently at Saratoga, where he has beeen in training.

There is only a few pounds of fat on Dempsey, and with nearly three weeks in which to train he should be fit to stand the 15-round gaff.

It is not believed any serious interruption to his work will follow the announcement, yesterday, of his brother's death by suicide.



INTERNATIONAL NEWSREEL PHOTOS

WRAY'S COLUMN

They Do Come Back.

BROOKLYN is coming back strong, now, although its hitting punch is none too good. Its rise from the rut is due to comebacks being achieved by too hurlers—Dazzy Vance and Bill Doak, retired veteran formerly with the Cardinals.

Vance, the first national League "most valuable player," flopped terribly, last year. Now he is hitting on high again and regaining the dazzling form that carried him to 28 victories in 1923. That year he had a whale of a hitting team back of him.

Bill Doak's return to the spotlight is far more remarkable than Vance's. Doak had quit baseball to juggle Florida real estate. He was completely out of the game and did not figure on returning to it.

Then the Florida bubble broke and left him financially stranded.

At an advanced age, for a ballplayer, Doak's comeback has been remarkable. This morning Vance's record today was 9 and 6. .700, having won seven and lost three games. He pitched a whale of a battle in St. Louis and really looked better than in 1913, when he topped the National League hurlers in efficiency. Vance's record today was 9 and 5.

These Brooklyn veterans have come back in the right way—not only by getting in condition, but by going to the firing line in training camp and championship games, and taking their medicine.

Dempsey would have a lot better chance had he fought his way back, than by depending on mere practice conditioning.

• • •

The Pay-Off.

C. H. K. inquires how it happens that a certain handbook here in St. Louis is reported to have paid off a $10 wager at odds of more than 181 to 1, when "big stores" here have a pay-off limit of 20 to 1.

Generally speaking, the 20 to 1 maximum limit prevails throughout all handbooks in this city. Formerly it was even lower——15 to 1. In one or two instances, however, **track odds are paid on wagers, up to $10, provided the bet is made "over the counter," and not by telephone.**

• • •

Dempsey to the Rescue.

BOXING promoters are beginning to brighten up a bit with Dempsey's return to action.

Dempsey is to them the Moses that will lead the game back to its peak—a peak chiefly notable for the daredevil recklessness with which the cash customers rushed up to the box office and hurled down $50 for a single seat.

Some of the dash has gone out of the well remembered C. C. of late. The box office hasn't been stormed with the old vigor since the season opened. The biggest fight of all — Sharkey and Maloney—was financially a disappointment, whereas three years ago a big lummix like Firpo and a wreck like Harry Wills, fairly packed the house.

The present champion has done nothing to pep up the customers who have conceived a strong dislike of having literature mixed up with their fighting—and very tame fighting at that.

The hard-pitching Dempsey will be eagerly awaited and cheered loudly, whether he gets anywhere or not. The promoters have it all figured out. Rickard is praying for one of two things to happen July 21—that Dempsey will beat Sharkey, or, if Sharkey wins, that he accomplishes the feat by a knockout.

• • •

Tap-and-Get-Away Stuff.

IF Sharkey shades Dempsey in one of those play-it-safe affairs, the promoters might as well put up the shutters on the season. The Sharkey-Tunney affair would then reduce to a safety-first affair, about as thrilling as a pillow fight.

Dempsey has ruined the ring followers of the country who have come to believe that no fight is worth while unless the principals bite the resin once or twice.

• • •

That's one theory of the present pugilistic apathy.

There is another. It is that the public is becoming pocketbook-weary. Digging for double eagles to be spent for tickets to uninteresting and inconclusive shows is not thrilling.

If the fight boom is dying out, about the only thing that could restore it would be a double victory by Dempsey over both Sharkey and Tunney.

And that's asking quite a little of Jack's comeback.

RUNS SCORED LAST WEEK BY MAJOR LEAGUE TEAMS

NATIONAL LEAGUE.

Club.	S.	M.	T.	W.	T.	F.	S.	Tls
Pitts'g	9	5	9	9	..	5	7	44
CARDS.	3	7	8	10	..	2	4	34
Chicago.	5	11	1	2	..	6	7	32
N. York	1	..	3	..	12	6	5	31
Brooklyn	7	..	..	4	..	10	10	27
Boston.	..	..	..	..	..	12	8	3	23
Phila...	..	6	7	5	..	7	5	30
Cincin..	8	4	8	1	..	1	6	28
Totals	33	33	36	31	24	45	47	202

AMERICAN LEAGUE.

Club	S.	M.	T.	W.	T.	F.	S.	Tls.
N. York.	2	6	9	8	13	7	3	48
Phila...	4	2	8	3	5	1	2	25
Chicago.	9	11	8	11	5	12	6	62
Wash..	8	9	4	5	6	2	4	38
Detroit..	7	4	15	9	6	10	6	57
Cleve...	5	14	7	8	5	5	1	45
BR'WNS	7	2	6	3	1	14	5	38
Boston.	7	8	..	2	6	4	2	29
Totals	49	56	57	49	47	55	29	342

Bobby Jones Tells How to Get the Most Out of Golf Club Grip

Star Emphasizes Compactness and Leverage, and Gives Finger and Palm Combination as Best Hold—Strength of Hands Should Be Considered.

By Robert T. Jones Jr.

RECENTLY Mrs. Jones started to play golf and I was struck immediately with the evident impossibility of her hitting a golf ball with the grip she tried to use. Yet her grip was not vastly different from that with which the average male takes hold of his first golf club, nor from that which many players continue to use when they should know better.

It seems to me that there has been in our best instruction a tendency to overlook the importance of a proper position of the hands upon the club. The usual formula is to advise that the club be held in a manner comfortable to the player and that feature is very important. Obviously, there may be, and very often there is, considerable difficulty to be encountered by one person in adopting the exact grip used by another. Human hands differ almost as much as human faces, and small allowances must be made here and there for these variations, but still there are certain principles which cannot be overlooked in setting the hands of a beginner upon a golf club.

The average person who has never played golf, when handed a club, wants to take hold of it in one of two ways; either entirely in the fingers, or, like a baseball player, entirely in the palms. The former is preferred by women while the latter has favor with the men, probably because of their universal training in college or high school baseball. Yet neither will work with a golf club.

If the player takes the club entirely in his fingers, he quite obviously cannot manipulate the small shaft with certainty, and the same is true if he grasps it like a baseball bat. But there is a still greater objection to both types of grip. With the club held solely in the fingers it is impossible to bring the clubhead to the ground without arching the wrists and arms upward. Just one trial will show that in this position the wrists are almost powerless.

Compactness and Leverage

So if the grip is entirely in the palms; the club would have to be of such a flat lie as to be almost a straight line from the top of the shaft to the toe of the head.

But no argument is necessary to show that both methods are wrong. It would probably be best now to follow with a few suggestions concerning a better way.

There are two things to be considered, from a theoretical viewpoint, in determining the proper grip—compactness and leverage. Our two hands must fit closely together upon the shaft because our two arms are of the same length and they must work together. That much, of course, is undisputed, so the problem is really a paradox—how to get the hands far apart while keeping them close together.

The question of leverage is the troublesome factor. On the average driver, 42 inches long, the clubhead would be at least 34 inches from the right hand of the player. That means that hold on to eight or 10 inches of wood of comparatively negligible weight a person must control the clubhead weighing seven to nine ounces with a lever arm of 30 inches or more. It is easily seen that to do so requires a generous spread of the hands upon the club. It was Archimedes, I think, of ancient fame, who announced that given a fulcrum upon which to rest his lever, he could move the world. A golfer does not have to move the world, but an inch or a fraction more leverage in his grip will aid materially in propelling the smaller spheroid which is his immediate objective.

To illustrate the importance of leverage as applied to the golf stroke, take hold of the club with the thumb and forefinger of each hand at points four inches apart and waggle the clubhead back and forth. Now drop the lower point 10 inches. In the latter position a great deal less effort is required to move the club. Of course, for proper control th eintermediate fingers must be on the club, but I believe that the two most positive points of the grip are with the thumb and forefinger of the right hand and with the two smallest fingers of the left hand, and that these points should be as far apart as the spread of the hands will permit. That is one reason that large hands are an admitted asset to the golfer.

Finger and Palm Grip.

Leaving out of consideration the fact that the grip determines to a great extent the position of the wrists, it is also important in regard to this question of obtaining leverage upon the club. To this end, the best grip, and that used by all first class players, is a combination finger and palm affair. The club is grasped by the fingers but it is pressed almost diagonally across the palm of each hand.

As grip the club, the shaft rests squarely upon the second joint of the index finger of each hand, and passes across the palm, emerging midway between the base of the little finger and the wrist. In this way I have a contact with the club greatly exceeding the width of my hands, and when in addition the index finger of my right hand is extended and crooked around the shaft, I have increased even more my leverage upon the club. I do not think that the thumbs should be placed upon the top of the shaft for in that position they restrict the free swing. Slightly upon the side, forming a letter V with the index fingers is the best position.

Many players would do well to consider carefully if they have enough strength in their hands to use the inter-locking or over-lapping grip. Although these grips make for compactness, there is a necessary loss of leverage which may be fatal to a player with small or weak hands. When the little finger of the right hand is lapped over the index finger of the left, the spread is decreased so much. For women always, and for men not blessed with large, strong hands, I should recommend the old fashioned grip with no overlap or inter-lock. It has recently gone out of style because it has been thought that one simply must use the Vardon or some other kind of grip, but the older and plainer style has lost none of its efficacy, and can serve just as well as the popular variations.

(Copyright, 1927.)

Boston Splits Twin Bill With New York Giants

Braves Win in 10-Inning Nightcap, 2-1, After Dropping Opener, 4-1.

By the Associated Press.

BOSTON, July 2.—Boston split a twin meeting with the Giants today by nosing out to a 2 to 1 victory in 10 innings in the second game after taking a 4 to 1 setback in the first game.

(FIRST GAME.)

NEW YORK.	AB.	R.	H.	O.	A.	E.
Reese 1b.	5	0	1	8	0	0
Lindstrom 3b.	4	1	1	2	0	0
Roush cf.	4	1	1	2	0	0
Hornsby 2b.	3	1	1	4	6	0
Thomas lf.	3	1	1	1	3	0
Jackson ss.	4	0	2	4	0	0
Harper rf.	3	0	0	1	0	0
Taylor c.	4	0	1	4	2	0
Bush p.	4	0	2	0	2	0
Totals	34	4	10	27	7	0

BOSTON.	AB.	R.	H.	O.	A.	E.
Moore 2b.	4	0	1	2	4	0
J. Smith rf.	4	0	1	1	0	1
Welsh cf.	4	1	2	1	0	0
Farrell 3b.	3	0	1	0	3	0
Burrus 1b.	3	0	1	14	0	0
Brown lf.	4	0	0	4	0	0
Bancroft ss.	4	0	0	2	2	0
Gibson c.	3	0	0	3	2	0
**Fournier	1	0	0	0	0	0
Mogridge p.	2	0	0	0	4	0
*Hirh	1	0	1	0	0	0
Edwards p.	0	0	0	0	0	0
***Hogan	1	0	0	0	0	0
Totals	34	1	7	27	15	1

*Batted for Mogridge in seventh.
**Batted for Gibson in ninth
***Batted for Edwards in ninth

SCORE BY INNINGS.	1	2	3	4	5	6	7	8	9	
New York	0	0	0	1	3	0	0	0	0	—4
Boston	0	0	0	0	0	1	0	0	—1	

Two-base hits—Lindstrom, Roush, H. Thomas, Jackson, Welsh. Three-base hit—Thomas. Sacrifice—Harper. Double play—Farrell to Moore to Burrus. Left on bases—New York 6, Boston 8. Bases on balls—Off Bush 2, Mogridge 1, Edwards 1. Struck out—By Bush 4, Mogridge, 1, Edwards,1. Hits—Off Mogridge, 10 in 7 innings; Edwards, none in 2 innings. Losing pitcher—Mogridge. Umpires—Hart, Rigler and Jorda. Time of game—1h. 46m

SECOND GAME.

NEW YORK.	AB.	R.	H.	O.	A.	E.
Reese, 3b	5	1	3	0	3	1
Lindstrom, lf	5	0	1	1	0	0
Roush, cf	4	0	1	1	1	0
Hornsby, 2b	3	0	1	2	8	0
Mueller, 1b	3	0	1	17	1	0
Jackson, ss	4	0	0	2	5	2
Harper, rf	4	0	0	0	0	0
Taylor, c	4	0	2	4	0	0
Clarkson, p	4	0	0	1	2	0
Totals	36	1	9	*28	20	3

*One out in tenth when winning run was scored.

BOSTON.	AB.	R.	H.	O.	A.	E.
Moore, 2b	5	0	1	2	5	1
J. Smith, rf	4	0	1	4	0	0
Welsh, cf	4	0	0	1	0	0
Farrell, 3b	4	0	0	3	1	0
Burrus, 1b	4	0	2	7	2	0
Hogan, c	4	0	2	0	2	0
Brown, lf	4	0	1	5	0	0
**McNamara	0	1	0	0	0	0
Bancroft, ss	4	1	1	7	3	1
Wertz, p	2	0	0	1	1	0
†Fournier	0	0	0	0	0	0
††Rhinbourg	0	0	0	0	0	0
Totals	35	2	8	30	13	2

**Ran for Brown in tenth inning.
*Batte for Wertz in tenth inning.
††Ran for Fournier in tenth inning.

Club.	1	2	3	4	5	6	7	8	9	10	
New York	1	0	0	0	0	0	0	0	0	0	—1
Boston	0	0	0	1	0	0	0	0	0	1	—2

Two-base hit—Brown. Stolen base—Smith. Sacrifices—Roush, Wertz. Double plays—Jackson to Hornsby to Mueller; Roush to Mueller; Hornsby to Mueller; Burrus to Bancroft to Moore. Left on bases—New York, 8; Boston, 7. Base on balls—Off Clarkson, 1; off Wertz, 2. Struck out—By Clarkson, 4. Umpires—Rigler, Jordan and Hart. Time of game —1 hour and 52 minutes.

Boston Loses to Yanks for 14th Straight Defeat

New York Wins, 3-2, Taking Seventh Victory in a Row.

By the Associated Press.

NEW YORK, July 2.—Bob Meusel's double, scoring Gehrig in the sixth gave the Yankees their winning margin today as the Boston Red Sox went under for the fourteenth straight time by 3 to 2. It was the seventh triumph in a row for New York. Dutch Ruether, the league's leading pitcher, won his eighth game in nine starts. He featured with a great catch of a low liner by Rogell in the seventh, catching the ball while lying flat on his back. Bill Regan saved the Sox from a shutout by tripling with two on in the third. Babe Ruth and Lou Gehrig contributed a single apiece.

BOSTON.	AB.	R.	H.	O.	A.	E.
Tobin rf	5	1	2	2	0	0
Rogell 3b	4	1	1	0	3	0
Tarbert lf	2	0	0	4	0	0
Regan 2b	3	0	2	1	4	0
Totz 1b	4	0	0	10	1	0
Myer ss	2	0	0	1	2	0
Shaner cf	4	0	0	1	0	0
Hartley c	4	0	0	1	1	0
Russell p	3	0	0	0	0	0
*Macfayden	0	0	0	0	0	0
**Carlyle	0	0	0	0	0	0
Totals	31	2	7	24	12	0

*Batted for Russell in ninth.
**Ran for Macfayden in ninth.

NEW YORK.	AB.	R.	H.	O.	A.	E.
Combs cf	4	0	2	2	0	0
Morehart 2b	4	0	1	1	3	0
Ruth rf	4	0	1	2	0	0
Gehrig 1b	3	1	1	11	0	1
Meusel lf	4	0	1	2	0	0
Lazzeri ss	4	1	1	1	4	0
Dugan 3b	3	1	1	0	2	0
Collins c	3	0	0	4	0	0
Ruether p	3	0	1	1	3	0
Totals	32	3	9	27	12	1

Score by innings:	1	2	3	4	5	6	7	8	9	
Innings.										
Boston	0	0	2	0	0	0	0	0	0	—2
New York	0	0	0	0	3	0	0	0	*	—3

Two-base hits—Lazzeri, Meusel. Three-base hits—Morehart, Regan. Sacrifices—Regan, Tarbert. Double plays—Morehart, Lazzeri and Gehrig; Lazzeri, Morehart and Gehrig. Left on bases—New York, 6; Boston, 8. Base on balls—Off Russell, 1; off Ruether, 3. Struck out—By Ruether, 2; by Russell, 4. Hit by pitcher—By Ruether, Tarbert. Umpires—Van Graflan, Connolly and Rowland. Time—1:45.

JOHNSTON WINS STATE TITLE SEVENTH TIME

By the Associated Press.

ST. PAUL, July 2.—Harrison "Jimmy" Johnston of the Minikahda Club, Minneapolis, captured his seventh straight title in the Minnesota amateur golf tournament by defeating Palmer Jaffray, Minneapolis, in the finals over the Somerset course, 7 and 6, today.

The Call - of the - Outdoors

By ALEC MERMOD

Game Propagation.

THE scientific breeding of game birds has been going on in European countries for a hundred years or more, but not until about 30 years ago did the idea appeal to the sportsmen of this country, and then only in a half-hearted way.

A few rich men in the East, who owned large estates, experimented in a small way with different breeds of pheasants. We in the United States (especiall in the West and Middle West) did not see any necessity of game propagation, for there was an abundance everywhere of quail, wild turkey and migratory birds of all kinds.

The East started the movement, then it skipped this section and was taken up on the Pacific Coast where Mongolian pheasants and Hungarian partridges were imported and released in California, Oregon and Washington, but it was in Oregon that the pheasants seemed to thrive best, so that in a few years there was a short open season with a small bag limit, and now this bird is quite plentiful. The Hungarian partridge has not been a big success so far, although it has increased sufficiently to afford some shooting.

Eleven or twelve years ago the pheasant was introduced into South Dakota where it is now to be found in thousands.

Illinois Plan Worked.

SEVERAL years ago a State Game Farm was established in Illinois. It has been very successful in raising game birds of several varieties and has distributed hundreds of pheasants and thousands of eggs throughout the State. But the birds have not multiplied as they have in the Western States, and so far, while we have five days' open season with a bag limit of two cocks a day, the shooting is not very good.

Game farms, both privately and State owned, have been established in many parts of the country where both foreign and native birds are being raised; many dealers in the East are now ready to take and fill orders for nearly any of the upland birds and a great variety of water fowl.

Progress of Missouri Club.

THERE are many prominent St. Louisans on the board of directors who have pledged themselves to see that the main object of the club is carried out, i. e., to restore more game and fish than are destroyed.

So far 500 pheasants and 20 pair of quail have been released, and the club has contracted for 200 wild turkeys to be shipped from Mexico where they are still to be found in large numbers.

The country surrounding the club property will very soon profit to a material extent, for there will be quite an overflow of game so the shooting public at large will have an opportunity to indulge in its favorite sport.

The State of Louisiana which already has nearly 200,000 acres of land and water set aside for game refuges has added 81,000 acres in the shape of leased lands for the protection of upland game birds and bear and deer.

Upper Meramec Good.

THE Upper Meramec is now in good shape for fishing, and some nice bass have been brought in. The Gasconade is reported clear above Hazel Green, and the Big Piney has been in shape for some time. The Bourbeuse is still muddy. Indian Creek is clear and bass are beginning to strike at artificial flies.

Heine Groh Is Signed by Pirates

By the Associated Press.

PITTSBURG, July 2.—Heinie Groh, veteran infielder, who purchased his own release from the Rochester International League club this week, signed a contract with the Pittsburg Pirates today.

ENGLAND'S TEAM OF INDIA POLOISTS ON WAY TO AMERICA

LONDON, July 2.—Five members of the Army-in-India polo team which will represent England against the United States in the International Challenge Cup matches at Meadow Brook, sailed today on the liner Minnetonka for New York.

The players are Lieut. Humphrey P. Guinness, Maj. Ernc G. Atkinson, Capt. Richard George, Maj. Austin H. Williams and Capt. Claude E. Pert. They were accompanied by Col. Henry A. Tomkinson, veteran international and team manager. Another member of the team, Capt. J. P. Dening, already is in America, and Capt. C. T. I. Roark is expected to go shortly.

George, Williams, Dening and Atkinson composed the team that won the India polo championship during the winter season.

TEXAN WINS U. S. COLLEGE TENNIS TITLE

Wilmer Allison Clearly Outclasses Ben Gorchakoff of Occidental College, California, in Finals.

By the Associated Press.

HAVERFORD, Pa., July 2.—The state of Texas captured its first national intercollegiate singles tennis championship today when Wilmer Allison, University of Texas, defeated Ben Gorchakoff of Occidental College in the final match, 6-1, 6-1, 6-1.

The East however took the doubles title when Princeton's team, John Van Ryn and Kenneth Appel, beat Gorchakoff and Norval Craig of Occidental in a four set struggle, 6-3, 7-5, 5-7, 6-4.

In the singles Gorchakoff was not able to cope with Allison's terrific service and court generalship, and it required only forty-five minutes for the Texan to brush his opponent aside. Allison sailed into the Californian almost from the beginning, the latter winning but one game in each set.

When the match was half finished it appeared to spectators that Gorchakoff realized defeat was almost a certainty and decided to save himself for the doubles championship contest which was to start at the conclusion of the singles. In this, coupled with Norval Craig, he was also defeated, although he and Craig gave the Occidental College pair a hard battle.

Senators Beat Athletics; Win Ninth in Row

Bob Burke Takes His First Game in Box, 4 to 2.

By the Associated Press.

WASHINGTON, July 2.—Running their string of straight victories to nine, the Senators set back the Athletics today, 4 to 2, for the fourth time in four days.

Bob Burke, a recruit, starting his first game in the box for Washington, got credit for the victory, although Marberry relieved him in the ninth. Burke yielded eight hits, fanned two and gave no bases on balls.

PHILADELPHIA	AB.	R.	H.	O.	A.	E.
Bishop 2b.	3	0	0	1	0	0
Pate p.	0	0	0	0	0	0
Lamar lf.	3	0	1	1	0	0
Cobb rf.	4	0	0	2	0	0
Simmons cf.	3	1	1	2	0	0
Hale 3b.	4	0	2	3	2	0
Dykes 1b.	4	0	0	10	0	0
Perkins c.	4	0	2	1	1	0
Boley ss.	3	1	2	1	5	0
Walters p.	2	0	0	0	2	0
Collins 2b.	0	0	0	0	0	0
*Galloway	1	0	0	0	0	0
**Foxx	1	0	0	0	0	0
Totals	32	2	8	24	17	3

*Batted for Walberg in eighth inning.
**Batted for Bishop in eighth inning.

WASHINGTON	AB.	R.	H.	O.	A.	E.
Rice rf.	4	0	1	1	3	0
Harris 2b.	4	0	1	1	3	0
Speaker cf.

CHANCE SHOT, CONCEDING 18 POUNDS, IS BEATEN BY KENTUCKY

FAVORITE FAILS TO MAINTAIN STRETCH SPURT

Jockey Maiben, on Winner, Waits for Sande's Move, Then Outlasts the Son of Fair Play.

By G. F. T. Ryall.

NEW YORK, N. Y., July 2.—Chance Shot, winner of the Withers Mile and the Belmont Stakes, was not able to give 18 pounds to Kentucky II in the tenth running of the Dwyer Stakes, for three-year-olds at one mile and a half and was beaten here this afternoon. The margin was two lengths. Bois De Rose was third. The time for the distance was 2:31 4-5.

Yesterday, in commenting on the Dwyer Stakes, this writer said, "Man O'War got the race of his life when he tried to concede 18 pounds to John P. Grier, in this race." But today there was nothing approaching the class of Grier in this field. The writer might add now, Chance Shot is not another Man O'War.

Barring some slight interference in the first half mile, Chance Shot met no mishaps. He moved up smoothly when Sande set him down and he stood a drive gamely for nearly three furlongs but Kentucky II held him safely. Incidentally, Maiben has his revenge. Maiben rode Chance Play, full brother of Chance Shot, when Crusader, with Sande up, beat him a head on the post last year.

Maiben's Judgment of Pace Wins.

It may be said in passing Maiben rode one of his good races, showing perfect judgment of pace, and the story of the race might best be summed up in that.

The five starters did not delay long at the post and when the break came Maiben sent Kentucky II to the front. Flambino was a half length back passing the stand with Bois De Rose third on the outside and Chance Shot, which broke from the rail, in close quarters. Coming to the first turn Sande tried to take up and go around, but Fator on Bois De Rose held him in.

Rounding the turn he was crowded slightly, but turning into the back stretch Flambino bore out a bit and Sande quickly moved into second place to begin off Kentucky II. Six furlongs from home Flambino was through and dropped back with Architect as Fator made his move on Bois De Rose.

For the first seven furlongs the pace was remarkably slow and neither Maiben nor Sande made a move until half way around the stretch turn. When he did make his move Sande seemed a bit too anxious and when he got Chance Shot within half a length of Kentucky II he went to the whip. The Fair Play colt responded but a sixteenth of a mile from home he hung and Kentucky II drew away.

The fractional times for the mile and a half were: :24, :50 1-5, 1:16, 1:42, 2:07 3-5, 2:31 4-5.

Kentucky II is a bay colt by Royal Canopy out of Naisha, by John O'Gaunt. He was purchased in England by A. C. Schwartz about the same time as the New York sportsman bought Jack Horner. He cost a fancy price, too, but the purse of $18,500 he won today discounted much of that.

Sande had no excuses for Chance Shot after the Dwyer, nor did Pete Coyne, trainer of the colt, which now will be rested until the Saratoga meeting.

Other Racing Results

At Devonshire.

Weather rainy; track fast.

FIRST RACE—Five furlongs: Martle Flynn (Gevins) 6.30 3.75 3.35
Dolly Vedder (McEnerny) 4.10 3.00
Dear Lady (Pierce) 7.25
Time—1:03. Also ran: All Set, Rinaldine, Narcissus, Mary Land boy, Carolyn Lee, Monitric, Bill Steele, Civilite and Wavy also ran.

SECOND RACE—Five and one-half furlongs:
Maiuba (Church) 6.80 4.30 3.05
Poor Sport (Horn) 12.75 8.40
aStanmore (Thomas) 4.95
Time, 1:19 1-5. aBecky Sue, aLittle Trump, Oblique, Prince Pan, Miss S. Pepmint, Toot, Air Mail, Golden Locks, Macbeth also ran.
aField.

THIRD RACE—Five and one-half furlongs:
Passport (McCabe) 14.40 6.40 4.55
Marion Eliz. (O'Brien) 2.10 14.80
Mel'a Rose (Howard) 5.80
Time, 1:09 3-5. Quanah, The Rover, Star Finish, Nero, Touch Down, Reich Shot, Isobel C, Al Hotfoot, Gilmore also ran.

FOURTH RACE—One mile:
aFire Chief (McCrossen) 16.35 5.40 4.15
Peter Peter (Arnold) 3.45 3.20
Black on White (Thomas) 6.70
Time, 1:45 2-5. Longview, aJudge Caverly, Back Rose, Antonio, Jack of Clubs, also ran.
a—L. B. Darwin entry.

FIFTH RACE—Six furlongs:
Navigator (Arnold) 4.95 3.60 2.70
aPrincely Heat (Anderson) 5.60 3.50
Kathleen Crosby (Pierce) 3.85
Time, 1:15. Lucky Drift, Anaconda, Queen Towson Rival, aDeputy, Alibaba, Destans, also ran.
a—Field.

SIXTH RACE—Mile and a sixteenth:
Wheatstick (Mann) 9.90 6.65 4.75
Lady Stone (McCrossen) 6.30 4.25
Canister (Peters) 3.00
Time—1:51 2-5. Dr. Omara, Rezonia, Music Shop, Klaus Rausom, Denturia, Son Aml also ran.

SEVENTH RACE—Mile and a sixteenth:
Press Gang (McCabe) ..10.90 4.45 4.80
Tony Beau (Pershall) 5.40 4.80
Pinnin (Petrice) 13.40
Time—1:52 1-5. Subtle, My Sunnyland, Berrilla, Betsy Bacon, Fire Boy, Toller, Sea Fairy, Street Lis. Scissors also ran.

DEVONSHIRE SCRATCHES.

First race—Philomela, Rumpelstiltskin, Rain the Reach. Second race—Splinters, Glimmering, Soldier II, Our Buddy, Crestwood Boy, Mayor O'Keefe. Third race—Camule, Perfourie, Zero, Zeona, Who Knows Me, Old Broadway. Fourth race—Patricia Morgan. Fifth race—Lieutenant II, Henry Horner, Take a Chance. Sixth race—Ladystone, Son Amie, Pathan, Berkeley Square, Intrepid Three Da. Seventh race—Papoose, Miss Carew, Rambler, Lanoil, Br. George, The Archer.

At Hamilton.

Weather clear; track fast.

FIRST RACE—Five furlongs:
Old Kid (Harvey) 8.35 4.30 3.55
Quick (Daniels) 4.30 2.95
Tonona (Stott) 2.45
Time—1:01 2-5. Colaness, Tranny, Uncle Jim, Tittle and Sue also ran.

SECOND RACE—6 furlongs, claiming. James Sturt (Hart) ..23.40 8.40 3.10
Orly (Cavey) 3.80 2.55
Heartache (Dishman) 2.30
Time, 1:16 1-5. Arrant Jade, See Bee, Lanthorn, Sunwrine also ran.

THIRD RACE—Mile and 70 yards:
Meridian Hill (Brown) 12.65 6.70 5.00
Gems to Let (Bourgeois) 6.20 4.80
Bright Idea (Wilson) 6.35
Time, 1:47 2-5. Soubrette II, Fehrah, Just Goeful, Eshoma, Hand of Prophecy also ran.

FOURTH RACE—One mile and one-eighth:
Perlandes (Mann) ..... 10.80 2.75 out
aTaurine (Brown) ..... out out
Phanariot (Harvey) ..... out
Time, 1:54 4-5. aTrouliet also ran.
a—B. H. Nea entry.

FIFTH RACE—Six furlongs:
Royal Rathness (Hart) ..31.75 12.65 5.65
Ria (Romanelli) 6.05 3.85
Toscanelli (Harvey) 3.25
Time—1:14 4-5. Sunswept, Crimdon, Fleetstreet, Benny Rubin, Amen Ra also ran.

SIXTH RACE—6 furlongs:
*Cant. Jack (McKechnie) 44.75 11.00 5.00
Easter Sight (Brown) 6.85 4.10
John Finnegan (Chalmers) 3.20
Time, 1:18 3-5. Rose Beauty, Panketa, aCollar Victoria, Cony Boy, Mayhar, aBlink Bay, Gew Gaw, My Alasnam also ran.
*—Field.

SEVENTH RACE—Mile and sixteenth:
Forest Lore (Romanelli) ..5.30 3.30 2.60
Warfare (Forney) 3.85 3.05
Yvonda (Mann) 3.35
Time—1:49 3-5. John F. Kissner, Lancaster also ran.

HAMILTON SCRATCHES.

First race—Partake, Valsovian. Third race—Lang Syne, Evelash. Fifth race—Quinchith, Lady Olive, Alleyoop, Black smith. Sixth race—Immortal.

At Aqueduct.

Weather cloudy; track fast.

FIRST RACE—Five furlongs:
Star Gold (C. Kummer) ..8-1 3-1 8-5
bMonte Carlo (Kelsay) ..... 2-1 even
Bridgetown (Lathley) 7-10
Time, :59 2-5. Gobang, Warrior Bold, Play Safe, Paragraph, Cherry Brook, Wrackven, Flitting, Saratoga, Iolair, the bCampbicht, Braham, Morcrystal, Goldon Gloss, Elfin Star, Irish Lord, Swan Down also ran.
bNewton Dale Stable entry.

SECOND RACE—Two miles:
Liroux (Fitzpatrick) 30-1 8-1 4-1
Beverwyck (Smoot) 1-2 1-4
Four Courts (Jeffcotte) ..... even
Time, 4:13. Crimson Dawn, Saint Pancras, Pontarme also ran.

THIRD RACE—Six furlongs:
aDiavolo (Sande) ..... 4-5 1-4 out
Polandi (Walls) 2-1 1-2
Congress (Maiben) 4-1
Time—1:12 1-5. I Hope So, Brooms, Hymnotick, Smoot Bone, You, aDistraction also ran. aJ. Fitzsimmons entry.

FOURTH RACE—One and a half miles:
Kentucky II (Maiben) 5-2 7-10 1-5
Chance Shot (Sande) 1-2 1-5
Boise de Rede (Fator) 1-5
Time, 2:31 4-5. Flambino, Architect also ran.

FIFTH RACE—Six and one-half furlongs:
Broil Run (Callahan) 7-2 8-5 4-5
aClearance (Kummer) 4-5 2-5
John Speed (Simon) 7-5
Time, 1:19.
aBoyard, Verdi, Gun Royal, Hiens, Protector, also ran.
a—Erlington entry.

SIXTH RACE—Mile and five-sixteenths:
Drawing Board (Zoeller) ..6-1 6-1 even
Hilo (Welmer) 8-5 7-1
aScat (Goodwin) 3-5
Time, 2:14 1-5. Resurrectful, Phillias, Irish Marine, Mintado, aQueen Navarre, Little Dare also ran. aErlington entry.

FAIRMOUNT PARK, LINCOLN FIELDS AND LATONIA CHARTS

AT FAIRMOUNT PARK

Weather Clear; Track Fast.

Special to the Post-Dispatch.

COLLINSVILLE, Ill., July 2.—Following are the results of today's races:

FIRST RACE—$1000 added, 3-year-olds, claiming, six furlongs—Start good, won handily, place driving. Went to post at 2:04 p. m., at post, one minute. Winner, ch. c., 3, by Sodome Kid—Permia. Trainer, J. H. Price. Time, :24 4-5, :50, 1:15 2-5. Value to winner, $700; second, $200; third, $100.

HORSE.	WT.	PP.	ST.	¼	½	Str.	Fin.	Jockey.	Equivalent Odds to 1
Salutation	114	5	4	3h	11	1ª	1½	L. Schaefer	1.05
Student Prince	108	8	5	5½	32	2ª	2ª	D. Fowler	35.42
Charette	107	9	2	2ª	2ª	3ª	3ª	F. Armstrong	3.30
Me Me	103	1	3	1½	2½	4½	4½	E. Huff	41.61
Trifle	98	3	8	6ª	6h	5h	5ª	M. Dale	5.50
Trevia	103	6	6	6ª	5ª	6ª	6ª	J. Root	3.80
Pearlie's Girlie	109	7	1	4h	6h	7ª	7½	J. McTague	23.45
Twinkling	105	4	9	9ª	8h	8h	8ª	M. Mozer	207.99
Kitty Hathaway	108	8	7	8ª	9	9	9	L. Lang	96.50

Salutation was first permitted to settle into his stride, then saving ground on the inside wore down the leader at will and easily won going away. Student Prince also saved much ground going on the inside and outfinished the field, remainder. Charette was forced to race wide all the way, but was kept close up and held on game by. Me Me showed the most early speed and raced well to the stretch before tiring. Trifle closed up ground. Trevia raced poorly.

$2 mutuels paid: Salutation, win $4.10, place $3.80 show $3.06; Student Prince, place $19.40, show $7.20; Charette, show $2.85.

SECOND RACE—$1000 added, 2-year-olds, maidens, five furlongs: Start good for all but Gold Boots, won easily, place driving. Went to post, 2:34. At post, 6 minutes. Winner, ch. c., 2, by Sir Barton-Madrass Gingham. Trainer, S. M. Henderson. Time, :24 3-5, :49, 1:02. Value to winners, $700, $200, $100.

HORSE.	WT.	PP.	ST.	¼	½	Str.	Fin.	Jockey.	Equivalent Odds to 1.
Chancellor	115	2	2	1h	1ª	1ª	1ª	F. McTague	1.13
Altura	107½	5	4	2½	2ª	2h	2ª	J. McTague	11.63
Plucky Pal	108	3	7	6½	6h	3ª	3ª	R. McDermott	4.75
Dancing	108	6	6	5ª	5ª	4ª	4ª	N. Burger	6.30
Echolight	105	8	3	3h	3h	5h	5h	F. Armstrong	13.14
Lord Assagai	108	9	1	4ª	4½	6ª	6ª	D. Fowler	104.13
Black Elm	108	5	5	7ª	7ª	7ª	7ª	E. Huff	33.95
Bramina	112	4	8	8	8	8	8	J. Johnson	55.91
Gold Boots	108	7	9	Left at post				E. Root	11.06

Chancellor displayed much the most speed from the start and easily won all the way. Altura raced in closest pursuit at all stages and made a game finish. Plucky Pal came fast through the stretch, closing gap and outfinishing remainder. Dancing had no mishaps. Echo Light showed speed to the stretch and tired. Lord Assagai was done after half a mile. Gold Boots plunged about at the start, acting badly, which resulted in his being left when the barrier rose.

Two-dollar mutuels paid: Chancellor win $4.24, place $3.80, show $3.48; Altura, place $8.60, show $5.32; Plucky Pal, show $3.48.

THIRD RACE—$1000, claiming, 4-year-olds and up, one and one-quarter miles: Start good, won easily, place driving, went to post 3:11, at post 1 minute. Winner, ch. g., 4, by Ben Brush—Ethel Gray. Trainer, J. H. Price. Time, :24 1-5, :48 2-5, 1:16, 1:42 1-5, 1:48 3-5. Value to winner, $700, $221, $114.

HORSE.	WT.	PP.	ST.	¼	½	⅝	Str.	Fin.	Jockey.	Equivalent Odds to 1
Firth of Tay	114	1	1	4ª	42	2ª	1ª	1ª	H. Elston	1.10
Tippity Witchet	112	3	2	2ª	2½	1½	2ª	2½	F. Armstrong	2.20
Indian Tales	105	6	4	3ª	3ª	3ª	3ª	3ª	M. Mitchell	22.00
Plain Dealer	114	4	3	1h	1h	1ª	2ª	4ª	L. Schaefer	4.57
Sea Court	109	2	5	5ª	5½	5½	5ª	5ª	F. Marengo	20.75
Buzz Fuzz	105	5	6	6ª	6ª	6ª	6ª	6ª	T. Root	22.06

Firth of Tay raced restrained first six furlongs then began moving forward passing Tipsity Witchet, came away to win in a canter. Tipsity Witchet made his move nearing the stretch turn and took the lead but tired and could not hold. Indian Tales dropped back after going a half mile but came again on the inside in the stretch outfinishing Plain Dealer who set the pace for the first six furlongs, but tired badly thereafter. Sea Court raced poorly under inexperienced handling.

$2 mutuels paid: Firth of Tay, win $4.22, place $2.06, show $2.58; Tippit-Witchet, place $2.72, show $2.42; Indian Tales, show $4.78.

FOURTH RACE—$1000 added, 3-year-olds and up. The Clayton, six furlongs: Start good, won easily, place driving. Went to post 3:43. At post 2 minutes. Winner, ch. g., 5, by Rodrigo—Lady Wonder. Trainer, G. Walker. Time, :24 1-5, :48 3-5, 1:13 3-5. Value to winner, $700, $200, $100.

HORSE.	WT.	PP.	ST.	¼	½	Str.	Fin.	Jockey.	Equivalent Odds to 1
Sir Rogers	105	3	2	2ª	2ª	1ª	1ª	T. Root	.55
Beggar Boy	110	7	1	1½	1h	2ª	2½	F. Armstrong	15.10
Ennui	107	5	7	3ª	3½	3ª	3ª	L. Schaefer	5.50
Mallard's Memory	111	4	6	6ª	5ª	5½	4ª	N. Burger	6.55
Cloud Idolizer	110	5	5	5h	4h	4ª	5ª	N. Burger	29.95
Twinkling	110	6	4	4ª	6ª	6ª	6ª	J. McTague	20.75
Dream Life	105	2	3	4ª	6½	7	7	J. M. Dale	74.75

Sir Rogers followed Beggar Boy closely to the stretch turn and finally, racing the latter into defeat, took the lead and won in a canter. Beggar Boy set a good pace for half a mile but could not withstand the winner, held on well in the end. Ennui was away poorly but saved much ground racing on the inside closed a wide run and if not quite early enough would have finished second. Mallard's Memory raced fast on the inside of the stretch after a rough trip. Twinkling and Dream Life tired.

$2 mutuels paid: Sir Rogers, win $3.10, place $2.98 show $2.60; Beggar Boy, place $8.48, show $3.52; Ennui, show $3.58.

(The chart of the fifth race will be found on the first page of this section with the story of the Statler Handicap.)

SIXTH RACE—$1000, claiming, added, 4-year-olds and up, six furlongs. Start good, won easily, place driving. Went to post 4:48. At post 4 minutes. Winner, br. g., by Valedad—Flying Fairy. Trainer, J. Curry. Time, :24 2-5, :48 4-5, 1:14 2-5. Value to winner, $700, second $200, third $100.

HORSE.	WT.	PP.	ST.	½	⅝	Str.	Fin.	Jockey.	Equivalent Odds to 1
Chesterbrook	110	3	3	1½	1ª	1ª	1ª	F. Armstrong	.50
War Boy	102	1	8	5h	5h	4h	2ª	L. Steinhart	12.84
Flambino	97	4	4	4½	3½	2ª	3ª	E. Huff	3.75
Hasty Miss	92	8	5	6ª	6h	5ª	4ª	T. Root	16.20
Sunny Girl	104	7	8	8ª	7ª	7½	5ª	O. Kirworthy	14.32
Dora Lutz	103	6	7	7½	6ª	6ª	6ª	M. Dale	85.00
Martha Roos	106	6	1	2h	2h	3h	7½	L. Aron	13.10
Judge Bailey	94	4	6	3h	4ª	8ª	8ª	E. Huff	72.00
Kelneth	109	9	5	9	9	9	9	Lang	158.95

Chesterbrook raced away into a good lead and displaying much the best speed throughout, won in a canter. War Boy was kept in close pursuit of the leaders all the way and finished fast and gamely. Flambino, with Mulligan, who was a keen factor from the start, racing well to the end. Hasty Miss raced up to second place in the stretch, easing back around on the inside but gave way in the last eighth. Sunny Girl stumbled on the back stretch, but not covered and closed a big gap. Martha Roos quit after showing good speed to the stretch.

$2 mutuels paid: Chesterbrook, win $3, place $2.62, show $2.42; War Boy place $3.42 show $3.42; Mulligan, show $3.16.

SEVENTH RACE—$1000 added, 3-year-olds and up, claiming, one and one-sixteenth miles. Start good, won driving, place same. Went to post 5:23, at post 2 minutes. Winner b c 3 by Zeus-Busy Alice. Trainer, owner. Time, :24 2-5, :49 1-5, 1:15 3-5, 1:42 1-5, 1:48 4-5. Value to winners, $700, $200, $100.

HORSE.	WT.	PP.	ST.	¼	½	⅝	Str.	Fin.	Jockey.	Equivalent Odds to 1
Dynamo	108	6	6	5½	4ª	4ª	2ª	1nk	J. McTague	25.40
Grass Maid	104	3	4	6ª	6ª	6ª	4½	2ª	L. Aron	2.45
Spanish Star	105	1	1	2ª	2nk	2ª	1h	3ª	F. Armstrong	5.35
Buck	110	5	2	3ª	3ª	3ª	3ª	4ª	L. Lang	9.25
Cup O'Tea	108	4	3	1½	1½	1ª	5½	5nk	E. Huff	4.30
Croatan	108	8	5	4ª	5ª	5ª	6ª	6ª	L. Schaefer	10.32
Tick Tock	118	7	7	7ª	7ª	7ª	7ª	7ª	L. Steinhart	4.75

Dynamo raced close up on the inside to the stretch, then coming with reserved speed, raced into the lead in the last 50 yards, but barely lasted to win. Grass Maid was far out of it to the stretch, but finished with a rush, wearing down the others and just missed getting up. Spanish Star, after a poor start, raced gamely forcing a good pace to the stretch, then took the lead briefly, but could not hold first three quarters.

$2 mutuels paid: Dynamo, win $52.80, place $19.44, show $8.32; Grass Maid, place $5.34, show $4.90; Spanish Star, show $3.66.

EIGHTH RACE—$1000, 3-year-olds and up, one and one-sixteenth miles. Start good, won driving, place same. Went to post 5:55. At post 1 minute. Winner, ch. g., 3 by Johns-Cronus. Trainer, J. Curry. Time, :24 3-5, :50 1-5, 1:17, 1:43, 1:50. Value to winner $700, second $221, third $114.

HORSE.	WT.	PP.	ST.	¼	½	⅝	Str.	Fin.	Jockey.	Equivalent Odds to 1
Spring	107½	6	6	6ª	6ª	6ª	6ª	2ª	1nk	J. McTague	4.75
Drama	100	1	3	3h	4h	4½	3ª	2ª	F. Armstrong	2.01
Kill Joy	97	2	5	2ª	2ª	3ª	4ª	3ª	J. M. Dale	6.25
Lizhter	115	5	2	4ª	5ª	2ª	2nk	4ª	E. Huff	17.75
Runall	110	4	4	5ª	3ª	1ª	5½	5½	M. Meyer	4.34
Wy Buddy	103	3	1	1ª	1ª	5ª	1h	6ª	H. Elston	2.75
Illinois King	110	8	1	4½	6h	7	7	7	R. Huff	53.12

Spring raced far out of it to stretch but responding quickly when called upon came with a terrific rush through the last eighth, getting up to win in the last strides. Drama, racing close up on the inside to the stretch, took a brief lead but inside the last 70 yards, but was defeated in the last jump. Kill Joy passed Runall into the lead three-sixteenths away, but tired. Final drive Lizhter was done on reaching the stretch. Runall raced in the lead to the stretch turn then bore out badly, dropping out of it.

$2 mutuels paid: Spring, win $10.78, place $4.94, show $3.84; Drama, place $3.68, show $3.02; Kill Joy, show $4.56.

FAIRMONT PARK SCRATCHES.

First race—Spanish Castle, Overlord. Third race—Foretold. Sixth race—Barbara Palmer, Bobby Jones, Al Stebler, Isabell, Wood Fairy.

AT LINCOLN FIELDS

Weather Clear; Track Fast.

Special to the Post-Dispatch.

CRETE, Ill., July 2. — Following are the results of today's races:

FIRST RACE—$1400, claiming, 3-year olds and up, one mile: Start good, won handily, place driving. Went to post 2:19. At post 4 minutes. Winner b f 3 by Huon-Pasadena Queen. Trainer C. Houbre. Time, :24 2-5, :48 2-5, 1:14, 1:39 4-5. Value to winner $1100, $200, $100.

HORSE.	WT.	PP.	ST.	½	⅝	¾	Str.	Fin.	Jockey	Equivalent Odds to 1.
Miss Chiminquy	96½	6	6	8h	8h	6ª	1½	1h	K. Jenner	.85
Huon Pine	106	11	1	3h	1h	1ª	2h	2½	P. Hebert	10.85
Freya	101	9	9	4h	4h	4ª	3ª	3ª	J. Bollero	30.93
*Swoop	111	9	3	5h	5ª	5½	4ª	4ª	J. Smith	19.07
Mrs. Finley	106	7	10	10ª	10ª	9ª	6½	5h	W. Taylor	19.84
Peter L.	102	12	8	7ª	7ª	8h	7ª	6ª	K. Kinser	32.32
Private Seth	109	5	2	2ª	3h	3ª	4½	7ª	L. Hardy	6.85
Four Sixty	111	10	11	11ª	11ª	10h	9ª	8h	K. Peternel	48.05
Forehead	102	8	12	10ª	11h	11ª	9ª	9ª	M. Gonicle	87.17
Queen Bessie	94	10	5	1h	2ª	2h	8h	10ª	G. Hughes	31.82
*Ruquinez	104	2	7	9ª	9ª	12	11ª	11ª	J. Robson	19.07
*Round Robin	111	3	4	4h	6ª	7h	10ª	12	E. Pool	19.07

*Field.

Miss Chininquy raced as if best, was far out of it for half a mile, but came fast in stretch, though swerving, and drew out in last sixteenth. Huon Pine raced prominently from the start and held on gamely near end. Freya saved much ground at stretch turn and finished with a rush. Swoop showed a good effort. Private Seth was done after going three-quarters. Queen Bessie showed good early speed, but ran out when reaching the stretch turn. Forehead showed a dull performance.

$2 mutuels paid: Miss Chininquy win $6.70, place $3.48, show $2.94; Huon Pine, place $7.34 show $3.56; Freya, show $10.66.

SECOND RACE—$1400, maidens, 2-year-olds, 5½ furlongs: Start good, won driving, place same. Went o post 3:37, at post 5 minutes. Winner b c 2 by Pat and Malona. Trainer, D. R. Miller. Time, :23 4-5, :48 1-5, 1:01 2-5, 1:07 3-5. Value to winners, $1100, $200 $100.

HORSE.	WT.	PP.	ST.	½	⅝	¾	Str.	Fin.	Jockey.	Equivalent Odds to 1.
Two Dans	116	5	3	2½	2ª	2½	1½	1ª	J. Smith	6.85
Theodoric	116	7	5	1h	1h	1ª	2ª	2ª	F. Chiavetti	8.02
Charmarten	116	3	4	6ª	5h	3ª	3ª	3ª	R. Jones	22.00
Paprika	116	4	1	3ª	3ª	4ª	6½	4h	C. E. Allen	3.07
Lonaridge	116	8	7	5ª	4h	5ª	5ª	5ª	J. Roberts	15.51
Tacoma	116	8	2	4ª	6ª	7ª	6½	6h	L. Pichon	15.51
Kentucky Babe	111	4	6	7ª	7ª	6ª	7ª	7ª	C. Clelland	23.94
Scotland Belle	113	9	10	10ª	9ª	9ª	8½	8ª	E. Pool	76.25
Lillas	113	6	9	9h	8h	8ª	9½	9ª	R. Peternel	76.25
Ambitious	116	10	8	8h	10	10	10	10	F. Taplin	6.65

Two Dans began well, but suffered some interference and moved up with a rush when clear in the stretch and was drawing out in the last sixteenth. Theodoric moved into the lead with a rush and had most racing luck, but began tiring when reaching last furlong. Charmarten showed a game effort and held on well when urged hard in the stretch. Paprika was a keen sufferer from interference and forced far back, but came fast in the stretch. Long Ridge and Ambitious dropped out at the back stretch. Scotland Belle was a poor starter.

Two-dollar mutuels paid: Two Dans, win $6.96, place $3.98, show $3.66; Theodoria, place $6.64, show $4.52; Charmarten, show $4.42.

THIRD RACE—$1600, claiming, 3-year-olds and up, six furlongs: Start good, won driving, place same. Went to post, 3:32. At post, 4 minutes. Winner, b. g., 4, by Winstanly-Ronaldine. Trainer, H. W. Hoag. Time, :23, :47 4-5, 1:13. Value to winners, $1200, $250, $150.

HORSE.	WT.	PP.	ST.	¼	½	⅝	Str.	Fin.	Jockey.	Equivalent Odds to 1
The Poet	111	8	1	4ª	4h	3½	1ª	1ª	C. E. Allen	4.95
Up and Down	99	4	6	8h	6ª	2ª	2ª	2ª	R. Jones	4.93
Scotland Forever	109	1	4	2ª	2ª	1ª	3ª	3ª	J. Bollero	3.01
Rocking	107	7	3	3h	3h	4ª	5½	4½	L. Hardy	39.01
Bathilde Seth	111	3	2	1h	1ª	2ª	4ª	5ª	J. Bollero	17.52
Blended	101	6	7	7ª	7ª	6ª	6ª	6ª	P. Hebert	2.85
King Tut	106	1	8	6h	5h	5ª	6½	7ª	T. Maguire	6.91
Extra Edition	109	2	5	5ª	8ª	8ª	7ª	8ª	W. Bowden	27.44
Peter Decoy	106	9	9	9	9	9	9	9	C. Meyer	15.06

The Poet was restrained until reaching stretch where he came fast and won well in hand. Up and Down was far back in the early stages but moved fast through the stretch and was going gamely at the end. Scotland Forever began tiring fast after reaching the stretch. Rocking gave way in the last furlong. Bathilde Seth retired in the stretch. King Tut went well.

$2 mutuels paid: The Poet, win $11.90, place $5.34, show $3.14; Up and Down, place $3.34; Scotland Forever, show $2.80.

FOURTH RACE—$1400, claiming, 3-year-olds and up, one and one-sixteenth miles. Start good, won handily, place driving. Went to post 5:54. At post 3 minutes. Winner, b. h. by The Finn-Romania. Trainer, W. Garth. Time, :25, :49 3-5, 1:15 3-5, 1:40 3-5, 1:46 4-5. Value to winner $1100, second $200, third $100.

HORSE.	WT.	PP.	ST.	½	⅝	¾	Str.	Fin.	Jockey.	Equivalent Odds to 1
Finland	108	7	11	10ª	10ª	8h	1ª	1½	J. C. Mergler	7.21
Escarra	105	5	1	1ª	1ª	2ª	2ª	2h	J. Robson	27.44
Coeur de Lion	109	9	8	5h	5h	4ª	3ª	3nk	J. Robson	4.80
Royal Sweep	103	6	7	7ª	7ª	6ª	4½	4ª	T. Maguire	3.01
The Finn	106	11	9	8ª	8ª	7ª	5½	5ª	W. Bowden	19.63
Red Harvey	100	11	11	12ª	12ª	11ª	9ª	7ª	J. Bollero	12.02
Red Pennant	107	2	10	11ª	11ª	10ª	7½	8ª	L. Hardy	7.08
Blasted Hopes	95	8	10	9ª	9ª	12	10ª	9ª	C. Meyer	15.06
My Destiny	98	12	5	6h	6ª	5h	11½	10ª	L. Jenner	18.20
*Flaz Lieutenant	112	3	3	3h	3h	3ª	8h	11½	C. E. Allen	7.21
Busy Day	102	10	6	2ª	4h	9ª	6h	12	L. Pichon	7.27

*Field.

Finland, racing much improved, under a hustling ride, moved up fast after going half a mile and held Escarra safe during the stretch. Escarra showed good form also, was well up during entire trip. Coeur de Lion showed a good effort and saved much ground for the entire trip. Royal Sweep was given a bad ride. Red Pennant and Cross Bow began tiring in the stretch.

$2 mutuels paid: Finland, win $16.42, place $5.62, show $11.32; Flattery, place $13.62, show $3.26; Wild Notes, show $18.62.

FOURTH RACE—$1700, 3-year-olds and up allowances, one mile: Start good, won handily, place driving, went to post 4:06, at post 1 minute. Winner, b h 6 by Peter Pan—Caterblossom. Trainer, C. Lawrence. Time, :24 3-5, :48 1-5, 1:14, 1:39 2-5. value to winner, $1300, $250, $130.

HORSE.	WT	PP	ST.	¼	½	⅝	Str.	Fin.	Jockey.	Equivalent Odds to 1
Magic Wand	109	8	8	8	8	8	5ª	2h	1½	J. Bollero	33.34
Minervus	109	4	2	2h	3h	3ª	1h	2h	R. Peternel	5.91
Sixty	107	1	5	5h	4ª	4ª	2ª	3h	R. Jones	5.78
aLedge	103	5	3	3h	2ª	2ª	3ª	4h	T. McElroy	2.47
Woolridge	100	7	1	7½	7½	7ª	6½	5ª	P. Hebert	38.55
Fragrette	107	2	4	4h	5h	5ª	4½	6ª	L. Pichon	1.30
J. Fred A.	109	3	7	6h	6ª	6ª	7ª	7½	L. Aron	36.37
aMay Thorn	95	3	3	1h	1h	2h	8	8	C. Meyer	2.47

a—Coldstream Stud entry.

Magic Wand, outrun in early stages, saved much ground when reaching the stretch and, coming with a rush,

HEAVY BATTING STANDS OUT IN MUNICIPAL LEAGUE CONTESTS

SLUGGERS HOLD FIELD DAY IN ALL LEAGUES

Pitchers Wessling, Madsen, O'Neal and Schnell Turn in Excellent Games for Their Teams, However, Against Strong Opponents

The city authorities' ruling that fireworks may not be used until the eve of July 4 meant nothing to batters in the Municipal League yesterday. The hitters showed contempt for the edict by breaking forth with an explosion of base hits, which in many cases would have put that Friday fiasco between the Browns and the White Sox to shame.

Merry-Go-Round Affair.

Fans who watched the melees in the Manufacturers' League saw perhaps the most intensive hitting. Four teams each scored from 21 to 31 runs off 17 to 30 hits.

Then to show a diversity, some of the nines turned around in double-header games and produced low-score and low-run affairs.

Some Pitchers Pitched.

In such a bombardment of batting throughout every division of the league, the pitching of Wessling and Madsen for the Freight Accountants in the Missouri Pacific League; Schnell for Zions in the Senior Evangelical League, and O'Neal and Abkenier in the Commercial stood out in bold relief. Wessling and Madsen, twirling against the Boosters, allowed but two hits, and were mostly responsible for their team's 5 to 2 victory.

O'Neal Repeats.

O'Neal, who was drafted from the outfield last week to the pitching slab for Tower Camp in the Commercial League, with excellent results, started again yesterday and granted only three hits to the Huttigs.

Schnell was in rare form against the St. Matthews aggregation, holding his opponents to three hits, and winning, 14 to 2.

Employed Boys.

HOGAN 8, O'TOOLES 3.

OPTIMIST NO. 3.	AB.	R.	H.	E.
W.Roche ss	4	1	1	0
McKee's 3b	4	0	0	0
Ryan 2b	3	0	0	0
Schaefer 2b	2	2	2	0
Roche 1b	2	0	1	0
Roche lf	2	0	0	0
Kerr rf	3	0	0	0
Hicks c	1	0	0	1
Noelke p	3	0	1	0
Totals	24	1	5	1

HOGANS A. C.	AB.	R.	H.	E.
Schaefer 1b	2	1	0	0
Liffler lf	3	1	1	0
Kaiser 2b	3	1	2	0
Kremes cf	3	0	0	0
Kurtz ss	3	1	0	0
Meckl 3b	3	0	0	0
W'dw'd 3b	2	1	0	1
Missey rf	2	1	1	0
Yocke p	1	1	0	0
Totals	21	8	5	2

SCORE BY INNINGS.

	1	2	3	4	5	6	7	H.	E.
Optimists No. 3	3	0	1	0	0	2	0	6	5
Hogan A. C.	0	5	0	1	0	2	x	8	2

Two-base hit—Cavanaugh. Home runs—Cavanaugh, Maurice, Fitzpatrick. Stolen bases—Roche, Maurice, J. Roche, Scheffler (2). Hit by pitched ball—By Noelke (Schaefer). Two base hits off Noelke 6. Struck out—By Missey 1, by Schulte 12. Time of game—2h. Umpire—F. J. Moutar.

Optimists No. 2 4, M. Optimists 3.

M. OPTIMISTS.	AB.	R.	H.	E.
Granger cf	3	0	1	0
Davey 3b	3	0	0	0
Bowie 1b	3	0	0	0
Rhodes ss	3	0	0	0
Wrenn c	3	0	0	0
Bruno 3b	3	1	0	0
Blaisdell p	2	1	0	0
Hall lf	2	0	0	0
Williams lf	1	0	0	0
Rudy rf	3	0	0	0
Totals	27	2	1	0

OPTIMISTS NO. 2	AB.	R.	H.	E.
Lebrun cf	4	0	0	0
L.Cmer 3b	2	1	1	0
Timpson 2b	4	1	2	0
J. Cmer p	2	1	1	0
Spellman ss	3	0	1	0
Hancock lf	3	1	1	0
Yk'witz 1b	3	0	1	1
Schlueter c	3	0	0	0
R'hford rf	3	0	0	1
Esenbr'e lf	1	0	0	0
Totals	27	4	8	2

Optimists No. 2.....0 0 0 0 0 4 0—4
Optimists No. 3.....0 2 0 1 0 0 x—3

Three-base hits—J. Cramer. Stolen bases—Butterfurd, Hancock, Browne, Double plays—Kramer to Yankowitz. Base on balls—Off J. Cramer, 2; off Blaisdell, 3. Struck out—By J. Cramer, 7; by Blaisdell, 7. Time—4 p. m. Umpire—F. J. Montag.

KINGDOM HOUSE 9, EDEN 7.

KINGDOM HOUSE	AB.	R.	H.	E.
Malone r	3	3	1	1
Schober 1b	4	2	2	0
Brits 3b	5	1	1	1
Grant 2b	4	0	0	0
Brown rf	2	1	2	0
Gloe p	4	0	0	0
Gloe c	3	1	1	0
Totals	37	9	10	3

EDENS.	AB.	R.	H.	E.
Sch'der 2b	4	2	1	1
Murphy lf	4	0	0	0
Christian ss	3	3	2	2
Anderson p	4	1	3	0
Deaton 3b	4	0	0	0
Brunk 1b	4	0	2	1
L. K'ner c	4	0	1	0
O'Brien rf	3	0	0	0
B. K'ner cf	2	1	1	0
Sinzer cf	2	0	1	0
Totals	35	7	13	4

Batted for Brown in 5th inning.
Batted for R. Kerner in 4th inning.

SCORE BY INNINGS.

	1	2	3	4	5	6	7	8	9
Kingdom House	3	0	1	0	1	2	0	2	0—9
Edens	1	0	0	1	0	0	3	2	0—7

Two-base hits—J. Anderson, 1; O'Brien, 1. Home runs, Schober. Stolen bases—Malone, Anderson 3, off Glore 2. Struck out by Anderson 6, by Glore 2. Pitching record—Off Glore, 12 hits 7 runs in 8 innings; off Anderson, 10 hits 6 runs in 8 innings. Umpire—L. O. Bollo.

DE VANCE 8, SIGMA ALPHA 5.

SIGMA ALPHA.	AB.	R.	H.	E.
Mitchell 1b	4	1	2	0
Tobe 3b	4	0	0	0
Ryan ss	4	0	0	0
Wilson p	5	2	2	0
Roche 2b	4	2	1	0
Roche lf	3	0	1	0
Kerr rf	3	0	1	0
Schaefer cf	3	0	0	0
Hicks c	3	0	0	0
Totals	36	5	6	1

DE VANCE	AB.	R.	H.	E.
Lippert 1b	5	2	1	0
Beck 2b	4	0	0	0
Bamet cf	4	1	0	0
Wyman p	4	3	2	0
Cornish 3b	4	0	0	0
Kruger ss	5	1	2	0
Debolt lf	4	1	0	0
Brumen rf	3	0	1	0
Dixon c	4	0	0	0
Totals	37	8	5	0

	1	2	3	4	5	6	7	H.	E.
Sigma Alpha	1	0	0	0	0	4	0	5	1
De Vance	0	0	1	3	0	0	x	8	0

Three-base hit—True. Two-base hit—Kruger. Sacrifice hits—Pitts (1), Beck (1), Wyman (2). Wild pitch—Wilkinson. Base on balls—Off Wilkinson, 4; off Wyman, 1. Struck out—By Wilkinson, 3; by Wyman, 7. Pitching record—Off Wilkinson, 5 hits 5 runs in 7 innings; off Wyman, 1 hit no runs in 7 innings. Left on bases—Sigma Alpha, 7; De Vance, 6. Umpires—Dixon, Beck. Time—1h. 40m. Umpire—C. J. Montieth.

Missouri Pacific.

FREIGHT ACCTS.

	AB.	R.	H.	E.
Hall ss	4	1	1	0
Hall 2b	4	0	2	0
Hall 1b	4	0	2	0
Hall 3b	2	2	0	3
Hall rf	4	0	0	0
Hall cf	3	0	1	0
Hall lf	3	0	1	0
Hall c	3	0	1	0
Hall p	3	0	0	0
Totals	30	3	8	3

BOOSTERS.	AB.	R.	H.	E.
Hall ss	4	1	1	0
Hall 2b	4	0	2	0
Hall 1b	4	0	2	0
Hall 3b	2	2	0	3
Hall rf	4	0	0	0
Hall cf	3	0	1	0
Hall lf	3	0	1	0
Hall c	3	0	1	0
Hall p	3	0	0	0
Totals	30	3	8	3

	1	2	3	4	5	6	7	8	9
Freight Accts.	0	0	0	0	0	0	0	0	0—0
Boosters	0	0	0	0	0	0	0	0	0—0

Two-base hits—Hall, Hall. Sacrifice hits—Hall, Hall. Stolen bases—Hall, Hall, Hall, Hall, Hall, Hall, Hall, Hall, Hall, Hall, Hall, Hall. Base on balls—Off Hall, 3; off Hall, 3. Struck out—By Hall, 3; by Hall, 3. Left on bases—Freight Accts., 6; Boosters, 6. Umpires—Byrne and Ecoff. Scorer—Hall.

CANADIAN NET TITLE RETAINED BY CROCKER

By the Associated Press.

MONTREAL, Que., July 2.—Canada's two leading tennis players met today in the final for the Quebec Lawn Tennis Association championship and the ranking number 1 player defeated the ranking No. 2.

In three straight sets, Wilfred Crocker retained his title by downing Jack Wright, who tops the Dominion's ranking list. The scores were 6-2, 6-3, 7-5. Both men are residents of Montreal and members of the Canadian Davis cup team.

MUNICIPAL LEAGUE BOX SCORES

Commercial League.

SUNSHINE 12, RETAIL 10.

SECOND GAME.

SUNSHINE BIS.	AB.	R.	H.	E.
Volmer 3b	4	1	1	1
Lurkins cf	4	2	2	0
Antosiak ss	3	2	0	2
Clifton lf	4	3	3	0
Simons c	4	2	2	0
Heck p	4	1	3	1
Stumbr'r 2b	3	0	1	1
Gleis 1b	4	0	1	0
Straub rf	3	1	1	0
Lammers rf	0	0	0	0
Totals	33	12	14	5

RETAIL BAKERS.	AB.	R.	H.	E.
Heuer ss	4	1	2	0
Brim'r 2b-c	3	1	0	2
T. Sauselle lf-2b-p	2	1	1	2
W. Warn'r cf	3	1	1	1
C. Warn'r rf	4	0	1	1
Wal War-ner 3b	4	1	0	0
W. Sausselle 1b	4	1	1	0
Hoheng't'n c	0	0	0	0
McGill lf	4	2	0	0
Ostander p	0	0	0	0
Hawley-2b	2	2	2	0
Totals	30	10	10	6

	1	2	3	4	5	6	
Sunshine Biscuits	4	0	1	6	0	1	—12
Retail Bakers	0	0	3	4	0	3	—10

Two-base hits—Simons, Hawley, Volmer, Gleis. Three-base hit—Simons. Stolen bases—Lurkins, Antosiak, Clifton, Heuer, W. Sausselle 2. Hit by pitched ball—By T. Sausselle, Stumhoefer. Bases on balls—Off Ostauder, 1; off Heck, 5; off Hawley, 1. Struck out—By Heck, 4; by T. Sausselle, 3. Pitching record—Off Ostauder, 3 hits and 4 runs in 1-3 inning; off Hawley, 7 hits and 6 runs in 2 2-3 innings. Left on bases—Sunshines, 5; Bakers, 9. Time of game—1 hour and 33 minutes. Umpire—Mueller. Scorer—Dempsey.

TOWER ,9 HUTTIG 5.

HUTTIG S. AND D.	AB.	R.	H.	E.
Hagenb'r ss	4	0	0	2
Mueller 3b	4	1	1	2
Peters rf	4	1	0	0
Wheeler 2b	4	0	1	1
Prost lf	4	1	3	0
Heitman c	2	2	1	0
Kohlman cf	4	0	0	1
Freemsy'r 1b	4	0	2	0
Foster p	2	0	0	0
Wright p	2	0	1	0
Totals	32	5	9	7

TOWER C. M. W. A.	AB.	R.	H.	E.
Barbiere lf	4	0	1	2
Haneb'k 2b	3	0	1	1
McC'dy ss	4	1	1	0
Cater 2b	2	2	2	0
Mullen lf	3	0	1	0
Gelarde c	4	1	1	0
Mortika rf	2	1	2	0
Roberts 1b	4	0	0	0
Lang 3b	3	0	2	0
Hoben-schell rf-c	3	0	1	0
Kerr p	0	0	0	0
Grainger p	2	1	1	0
Totals	25	7	13	0

	1	2	3	4	5	6	7	
Innings:								
American C.	4	2	0	0	1	—	—	7
Century E.	0	0	0	0	0	0	2	—2

Two-base hit—Mortika. Three-base hit—Roberts. Sacrifice hit—Morris. Stolen bases—Bockomf, Dineen 2. Hit by pitched ball—By Boeckmann, Butler. Bases on balls—Off Grainger, 1. Struck out—By Boeckmann, 1; by Grainger, 7. Pitching record—Off Kerr, 1 hit no runs in 1-3 inning. Left on bases—Century 5. Time of game—1h. 20m. Umpire—Donovan. Scorer—F. Wamhoff.

BAKER 13, SUNSHINE 5.

RETAIL BAKERS.	AB.	R.	H.	E.
Heuer ss	5	3	0	1
Kram'r 2b	5	1	1	0
Wm. Warner cf	5	1	1	0
T. Sausselle lf-1b	4	2	2	0
C. Warner rf	3	2	2	0
Wal Warner 3b	5	3	1	0
W. Sausselle 1b	3	2	1	1
Meyerle'r lf	1	0	0	0
Hoh'n'ch'r c	4	0	0	0
Hawley p	4	2	2	0
O'Rourke p	1	0	0	0
Totals	42	13	11	1

SUNSHINE BIS.	AB.	R.	H.	E.
Lurkins cf	4	0	2	1
Volmer 3b	4	0	0	4
Gleis 1b	3	0	0	0
Stumb'r 2b	3	1	1	1
Lammers lf	4	1	1	1
Clifton c	3	1	2	0
Antosiak ss	4	0	1	0
Jacoby p	4	0	1	0
Straub rf	4	1	1	1
Totals	34	5	9	8

	1	2	3	4	5	6	7	8	9
Innings—									
Retail Bakers	0	0	0	3	5	0	3	2	—13
Sunshine Biscuits	0	0	0	0	0	0	3	2	—5

Two-base hits—Winn, Darner, Stumhoefer. Sacrifice fly—Kemp. Stolen bases—T. Sausselle, W. Sausselle, Jacoby 2, Shois. Volmer. Double play—Jacoby to Shois. Wild pitch—Jacoby. Passed ball—Clifton. Bases on balls—Off Hawley 2; by Jacoby, 3. Struck out—By Hawley, 7; by Jacoby, 9; by O'Rourke, 1. Pitching record—Off Jacoby, 5 hits and no runs in 7 innings. Left on bases—Bakers, 3; Sunshine, 5. Time, 2h. Umpire—Mueller. Scorer—Demsey.

TOWER 6, HUTTIG 1.
(First Game.)

TOWER C. M. W. A.	AB.	R.	H.	E.
Barberie ss	4	1	2	1
Haneb'k 1b	3	0	0	0
McC'dy 2b	4	1	3	0
Morr'ler c	3	2	2	0
Sch'fr rf-cf	4	1	3	0
Harris lf	4	0	1	0
Williams cf	3	0	0	0
Harshany rf	1	0	0	0
Goetz'm'n 3b	3	0	0	0
O'Neal p	4	0	0	0
Totals	33	6	10	1

HUTTIG S. AND D.	AB.	R.	H.	E.
Hagenbauer ss	3	0	0	3
Mueller 3b	4	0	0	0
Peters lb	4	0	0	1
Wheeler 2b	4	0	0	0
Prost lf	2	0	0	1
Heitman c	2	0	1	0
Kohlman cf	3	0	1	0
Foreman p	0	0	0	0
*J. Proemsey rf	1	0	0	0
Totals	27	1	3	6

*Ran for McCort in eighth.

	1	2	3	4	5	6	7	8	9
Huttig S. & D.	0	0	0	0	0	0	1	0	0—1
Tower Camp	0	0	0	0	0	1	0	0	x—6

Sacrifice hits—Hanebrink, Schaefer. Stolen bases—Morganthaler, Stolen bases—O'Neal (2). Double plays—Hagenbauer to Wheeler to Harberiez; Hagenbauer to Wheeler to Peters; O'Neal to Oesterman; Hagenbauer to Peters. Hit by pitched ball—Off O'Neal 3, Heitman). Bases on balls—Off O'Neal 3, Foreman 1. Struck out—By O'Neal 4, by Foreman 1. Left on bases—Tower 5, Huttig 3. Time of game—1h. 35m. Umpire—Knowles. Scorer—Dalley.

Manufacturers.

FRISCO 31, CURRANS 7.

CURRAN C. CO.	AB.	R.	H.	E.
Karsten 3b	6	0	1	0
Scanlon ss	5	1	2	1
Kimmel 2b	5	1	1	0
Everts cf	4	1	1	0
K'elman rf	5	2	4	3
Chapman 3b	3	0	0	0
Varney 1b	4	0	1	0
Curran lf	3	2	2	0
Roefel p	4	0	1	0
Totals	39	7	13	7

FRISCO CO.	AB.	R.	H.	E.
Reich ss	5	4	4	0
DuRoh'r 2b	5	3	3	0
Winn rf	5	2	2	0
Dixon lf	5	3	3	1
Seibert cf	5	4	2	0
Nerlih 1b	5	3	3	0
Noxter 3b	6	3	4	1
Brown lf	5	3	4	0
Barry c	5	3	3	0
Skinner p	1	1	1	0
Totals	57	31	30	4

SCORE BY INNINGS.

	1	2	3	4	5	6	7	8	9
Innings—									
Frisco	4	2	1	0	0	1	0	0	3—31
Curran Coal Co.	0	1	0	0	1	0	0	2	3—7

Two-base hits—Reich, Eckerman. Skinner. Three-base hits—Reich, DuRoeher (2). Eckerman. Home runs—Dixon, Heath (2), Eckerman. Reich. Barry; sacrifice flies, Karsten, Stolen bases, Seibert (2), Kimmel, Scanlon; double plays, Scanlon to Kimmel to Varney, Seibert to Dixon, Karsten to Chapman, Scanlon to Curran; hit by pitched ball, by Skinner (Curran) (Everts); bases on balls, off Skinner 2, off Chapman 2, off Roefel 4, off Eckerman 1; struck out, by Skinner 5, by Curran 1; pitching record, off Roefel 18 hits 10 runs in 3 innings, off Curran 7 hits 0 runs in 2 innings; left on bases, Curran 9, Frisco 7. Time, 2:10. Umpire W. Brady.

ROCK ISLAND 21, PETERS 5.

SECOND GAME.

ROCK ISLAND.	AB.	R.	H.	E.
Lem'ons 1b	6	2	3	0
Kruse ss	5	5	3	1
D'ndahl c	5	1	4	0
Emo c	5	1	1	0
Meinert 3b	6	3	4	0
Hauser lf	4	2	1	0
Reidy lf	2	0	1	0
Lortz rf	5	2	2	0
Dietelm cf	6	2	4	0
Fanning 2b	5	2	3	0
Miller p	4	0	1	0
Totals	49	21	27	1

PETERS CLOTHES.	AB.	R.	H.	E.
Cox cf	4	0	0	0
Angus ss	4	0	0	1
O'Brien c-p	2	1	1	1
Pohle 1b-p	3	1	1	0
G. H'rd 3b	2	1	1	1
W. H'rd 2b	2	1	1	1
Sutton lf	3	2	1	0
Bruns cf	3	0	2	0
Heil p	3	0	0	0
Totals	26	5	7	4

Innings—	1	2	3	4	5	6	7	
Rock Island	5	5	0	0	4	1	6	—21
Peter Clothes	0	3	0	1	1	0	0	—5

Two-base hits—Dependahl (2), Meinert, Fanning, Kruse. Three-base hits—Lemmons, Dietling. Home run—Lortz. Sacrifice hit—Fanning. Stolen base—Lemmons. Double plays—Meinert to Fanning to Lemmons. Balk—Heil. Passed ball—Dependahl. Hit by pitched ball—By Miller (G. Hatchard, O'Brien). Bases on balls—Off Miller, 11; off Heil, 2. Struck out—By Miller 5, by Heil 1. Pitching record—Off Heil 10 hits 10 runs in 1 2-3 innings; off O'Brien 14 hits 11 runs in 4 2-3 innings. Left on bases—Rock Island 10, Peters Clothes, 3. Time—1h. 55m. Umpire—Foreog. Scorer—Alsdorf.

PETERS 8, ROCK ISLAND 7.

FIRST GAME.

ROCK ISLAND.	AB.	R.	H.	E.
Lem'ons 1b	4	0	2	1
Kruse ss	4	0	1	0
Emo rf	4	1	1	0
Meinert 3b	3	1	1	1
Hauser lf	2	1	2	0
Dietelm cf	3	1	1	0
Fanning 2b	2	1	2	0
D'ndahl c	2	0	2	0
Lortz p	3	1	0	0
Reidy p	0	0	0	0
Totals	27	7	9	2

PETER CLOTHES.	AB.	R.	H.	E.
Cox rf	3	2	2	0
Angus ss	3	2	1	1
O'Brien c	4	2	1	1
Pohle 1b	4	2	3	0
G. H'rd 3b	3	0	0	0
W.H'rd 2b	4	0	3	0
H'berg cf	4	0	1	0
Bruns lf	3	0	0	0
Heil p	3	0	0	1
Totals	31	8	11	3

SCORE BY INNINGS.

	1	2	3	4	5	6	7	
Innings—								
Peters Clothes	0	0	0	0	2	1	0	—8
Rock Island	1	0	0	1	5	0	0	—7

Two-base hits, Emo; three-base hits, Pohle; home runs Pohle, Meinert. Anarus, sacrifice flies, Meinert, Hauser, stolen bases, Cox (2); hit by pitched ball, by Heil (Hauser); bases on balls off Heil 1, off Lortz 2; struck out, by Heil 9, by Lortz 2; pitching record, off Lortz, 10 hits, 7 runs, in 6 innings; left on bases, Peters Clothes 5, Rock Island 4. Time, 1:30. Umpire, Foley. Scorer, Alsdorf.

TRIPLE A 22, BUTLER 4.

BUTLER BROS.	AB.	R.	H.	E.
Sw'ker cf	3	1	1	0
Wesloh 3b	2	0	1	1
Blessing 2b	2	0	0	0
Scully c	3	1	2	0
Houck 1b	2	1	0	2
Roettger rf	1	0	0	0
Bade lf	2	0	1	0
Tholder ss	2	0	1	0
Rohifing lf	2	0	0	1
Kratz p	2	0	0	0
McBride 2b	0	1	0	0
Totals	20	4	4	8

TRIPLE A.	AB.	R.	H.	E.
Ch'lson 3b	5	5	5	0
L'meyer 2b	4	2	2	0
Rubert cf	3	3	1	0
Lewis rf	4	4	3	0
B'm'kamp c	4	3	3	0
Dau 1b	3	2	1	0
Beeman lf	4	3	2	0
Schnell lf	1	1	0	0
Steiner ss	3	3	3	0
Meyers p	4	3	3	0
Totals	34	22	17	2

Innings—	1	2	3	4	5	6	
Butler Bros.	0	0	0	1	0	3	—4
Triple A	7	9	3	1	1	*	—22

*Batted for C. Fite in 8th inning.

Two-base hits—Meyers (2), Lewis Rubert, Steiner, Stuhlman. Three-base hits—Meyers, Steiner, Lewis. Sacrifice hit—Linnemeyer. Stolen bases—Blumenkamp (3), Lewis (2), Rubert (2), Beeman, Bade, Wilding. Double plays—Blumenkamp to Schawacker, Christianson, Tennholder. Double plays—Blumenkamp to Christianson, Bade. Hit by pitched ball—By Kratz—Blessing. Passed balls—Scully (5), Lewis (2). Hit by pitched ball—By Meyers—Houck. Bases on balls—Off Kratz, 4; off Meyers, 4; off Myers, 4; off Meyers, 3. Stolen bases—Mullen, Kerr, Nichols, James, Dineen, Griffin. Double plays—Dineen, Byrnes, Nichols. Struck out—By Meyer 4, by Ruthmeyer (Kerr), 2. Passed ball—Blumenkamp. Time, 1h. 55m. Umpire—Ruppert.

TRIPLE A 6, BUTLER BROS. 4.

TRIPLE A.	AB.	R.	H.	E.
Ch'lson 3b	2	0	0	0
L'meyer 2b	4	1	1	0
Rubert cf	2	0	0	0
Lewis rf	2	1	0	0
Beeman lf	2	1	1	0
B'kamp c	3	1	0	0
Meyers lf	4	1	2	0
Dau 1b	3	0	1	0
Steiner ss	3	0	2	1
Elfrsch p	2	1	0	0
Totals	24	6	5	2

BUTLER BROS.	AB.	R.	H.	E.
Sw'ker cf	3	1	1	0
Wesloh 3b	3	0	2	0
Blessing 2b	4	0	1	0
Scully ss	2	0	0	0
Houck 1b	3	0	0	0
Tnh'der cf	3	0	1	0
Bade rf	3	0	0	0
Rohifing lf	3	0	1	0
McBride p	3	2	1	0
Totals	26	4	8	1

Innings—	1	2	3	4	5	6	7	8	9
Triple A	1	0	2	0	1	0	2	0	x—6
Butler Bros.	0	0	0	0	0	0	2	2	0—4

Three-base hits—Pohl, Elfrsch. Two-base hit—Steiner. Three-base hit—Schawacker. Stolen bases—Rudert, Steiner, Schawacker (2), Blessing, Tennholder, McBride, Schawacker. Double play—Christianson to Linnemeyer to Dau. Hit by pitched ball—By Schawacker, by Elfrsch. Base on balls—Off Elfrsch (Bade). Bases on balls—Off McBride 2, by Elfrsch 3. Struck out—By McBride 2, by Elfrsch 6. Left on bases—Triple A 9, Butler Bros. 5. Time of game—1h. 44m. Umpires—R. Murphy, John J. Eshbacher.

Senior Evangelical.

ZIONS 14, ST. MATTHEWS 2.

ZIONS SRS.	AB.	R.	H.	E.
Benner ss	4	1	1	0
Niemeier 1b	3	0	0	0
Tibbles cf	4	1	0	0
Hitzman c	4	1	1	0
L'throth 3b	3	3	2	1
Grote rf	3	2	2	0
Gemmer p	3	2	2	0
Butch ifr	3	1	0	0
Schnell p	4	1	0	1
Totals	34	14	9	2

ST. MATTHEWS.	AB.	R.	H.	E.
Flad 2b	4	0	0	0
Sih'mer c	4	1	1	0
W'yer'an p	3	1	1	1
Schwarz lf	3	0	0	0
Wirwood 2b	3	0	0	0
Stroer ss	3	0	0	0
Williams c	3	0	0	0
Read rf	3	0	0	0
Monker 1b	3	1	2	0
Totals	29	3	4	1

| | 1 | 2 | 3 | 4 | 5 | 6 | 7 | 8 |

CHANCE SHOT, FAIR

FAVORITE FAILS TO MAINTAIN STRETCH SPURT

Jockey Maiben, on Winner, Waits for Sande's Move, Then Outlasts the Son of Fair Play.

By G. [illegible]

DOG RACING RESULTS

At Ramona.

[illegible]

At Madison.

FIRST RACE—Three-sixteenths mile:
Alzonquin 15.20 4.60 3.40
Ravenhurst 3.80 3.00
Oakland Girl II 4.40
Time—21 seconds. Jupiter's Winnie, Honest Jack, Flaming Youth, Roaming Jean, Lady Mission also ran.

SECOND RACE—Quarter mile:
Lady Catherine 5.60 3.20 2.80
Texas Dame 3.40 3.00
Tony May 3.80
Time—27 seconds. The Crown, Nimble Nellie, Recount II, Lost Chord Jr. and Preen also ran.

THIRD RACE—Futurity:
Heatherin 14.40 4.60 3.60
Darrach Cross 3.80 3.20
Soft Cushion 4.20
Time—20 4-5 seconds. Elizabeth Peele, Burgo, Yellow Boy, Nimble and Hamperdinch also ran.

FOURTH RACE—Quarter mile:
Jackie 13.00 5.60 3.80
Trinity Bell 4.00 3.20
Mickey's Pal 3.20
Time—20 4-5 seconds. On the Turf, Char-a-Banc, Moonminer, Wankerlee and Jack Dillon also ran.

FIFTH RACE—Five-sixteenths mile:
Irish Duffer 6.40 4.00 3.00
Acting Buddy 6.00 3.80
Red Burton 4.40
Time, 33 3-5s. Golden Nurset, Wildcat Robbie, Mr. Blue Blazer, Racing Robbie, A. Beauty also ran.

SIXTH RACE—Three-sixteenths mile:
Nocturne 12.80 5.00 3.20
Rhythm 14.00 6.00
Pumpfield 3.40
Time, 20s. Barbex Guess Work, Jazz Around, Half Scotch, Pumpfield also ran. Scratched—Kerrick King.

SEVENTH RACE—Futurity:
Play Goer ..... 7.80 3.60 out.
Sirius ..... 4.60 out.
Bright Holme ..... out.
Time, 29 1-5s. Real Mischief, Buckie To also ran.
Scratched—Sweet Carolina.

EIGHTH RACE—Quarter mile:
Flossie Mac 6.20 3.80 3.00
Shanghai 5.20 3.00
Conversath 4.40
Time, 26 3-5s. Chantilcler, Irish Vic. He Might Buck, Billy Philson also ran.

NINTH RACE—Futurity:
Hard A'Starboard 20.40 11.00 5.00
Jimmie Jamestown 4.80
Laughing Jack 3.60
Time, 29 4-5s. Wellesley, Quo Vadis, No Foolin', Morning Trigger also ran.

TENTH RACE—Quarter mile:
Ritto 6.60 3.00 3.00
Spalding Brutus 3.80 3.00
Rich Reward 5.40
Time, 26 3-5. Bally McPride, Paddy Burr, Toe Hold, Golden Shred and Mosquito also ran.

No Pay, Players 'Boot' Game Away, —One Suspended

By the Associated Press.

ST. JOSEPH, Mo., July 2.

JOHN KING, left fielder for St. Joseph in the Western Association, was suspended indefinitely today by Dale Gear, president of the association, for leading a group of players who made a farce of yesterday's game between St. Joseph and Topeka here. Topeka won the game, 15 to 3, and fans in the stands left, disgusted at the antics of the local players.

King, who leads the Western Association in home runs, made no effort to catch balls hit in his direction. Manager Marty Purdell was out of the city and the players, incensed because no pay was forthcoming on that their pay day, decided to boot their way through the game.

President Gear said today that he probably also will stick a heavy fine on King.



Ramona Park
Greyhound Racing

Every Night
Except Sunday

Tomorrow Night
Miss Ramona Lancaster
Cup Race

First race at 8:15. To reach track, take west-bound street cars, transfer to Kirkwood-Ferguson line, which runs direct to park. By auto, take St. Charles or Natural Bridge road to Carson Road, then north to the track. Service cars from Wellston loop; from Delmar and Hamilton, and from filling station at Grand and Washington.

RACING RAIN OR SHINE
Admission 90c; Tax, 9c—Total, 99c
America's Finest Greyhound Track

TRAVEL AND RESORTS TRAVEL AND RESORTS

ENJOYABLE RIVER OUTINGS FULL OF ROMANCE AND HISTORY

$14.00 Down the Mighty Mississippi to Cape Girardeau and Commerce. Sails Tues. 5 p. m., Ret. Fri. 6 a. m. Sails Fri. 5 p. m., Ret. Mon. 6 a. m.

$13.50 Up the Beautiful Illinois River to Kampsville, Quiver Beach and Peoria. Lv. Tues. 3 p. m., Ret. Fri. 7 a. m. Lv. Fri. 3 p. m., Ret. Mon. 1 p. m.

$15.00 Through Lake Keokuk to Ft. Madison. Liberal stops for sightseeing. One hour with guides to view the wonderful Hydro-Electric Plant and Locks. Lv. Wed. 3 p. m., Ret. Sat. 6 a. m. Lv. Sat. 3 p. m., Ret. Tues. 6 a. m.

Ask for illustrated booklet and information. EAGLE PACKET CO., St. Louis.

Choose Your Vacation Route from these *FREE New* Maps



SEND today for large, up-to-date, easily legible highway maps of any or all states shown in the coupon. They will come by return mail. When you get them, sit down and plan your route for a cool, mountain vacation in the Rockies or the Ozarks—the finest vacation you ever had!

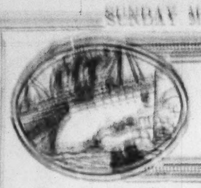
There are hundreds of routes. For instance, you can go to San Isabel forest in Colorado, and from there on find a glorious camping place every night, going south to New Mexico's pueblos; west to Mesa Verde, the Grand Mesa, or Utah's Natural Bridges; north via Pikes Peak and Estes Park, all the way to Yellowstone or Glacier, or Idaho's Saw Tooth Range.

And all along the way you will find Conoco Gasoline and Motor Oils at the sign of the Continental Soldier.

CONTINENTAL OIL COMPANY
Producers, Refiners and Marketers
of high-grade petroleum products in Arkansas, Colorado, Idaho, Kansas, Missouri, Montana, Nebraska, New Mexico, Oklahoma, Oregon, South Dakota, Texas, Utah, Washington, and Wyoming

CONOCO GASOLINE

CONTINENTAL OIL COMPANY
Denver, Colorado. Dept. 49.
Send me your *new* FREE 1927 road maps of the states checked below:
☐Arkansas ☐Colorado ☐Idaho ☐Kansas ☐Missouri ☐Montana ☐Nebraska ☐Utah ☐New Mexico ☐Oklahoma ☐Washington ☐Texas ☐Wyoming
Name_____
Address_____



POST-DISPATCH RESORT AND TRAVEL DIRECTORY



TERRACE HOTEL
[illegible]

MEDICINE LAKE LODGE
A Wisconsin resort. You want to go—you want to stay—don't want to go—don't want to stay. Electric lights, fine beds, good eats, boat, bathing, fishing, hunting, hiking, dancing, bowling, tennis—you'll be glad you came. Booklet.
E. E. BOWDEN, Trego Lakes, Wisconsin

The Maplewood and Cottages
The Hotel That is Different
No extras; boats free. A warm welcome to those that are happy and want more others can't. If you have a couch, don't write for rates.
VICTOR KUTCHIN, Prop.
Green Lake, Wis.

Diamond Mineral Springs Summer Resort
Week and week-ends outing place for picnics, clubs and lodges.
Six miles north of Highland, Ill. Fishing, swimming and dancing. Cottage and hotel accommodation. Chicken dinners a specialty.
Phone 618 Highland, Ill.
Post Office: Highland R. R. No. 3.

—On the Road to Wisconsin
The LELAND—Chicago
Right on your way. Room, bath and shower, $2.50. Excellent appointments. New hotel. Parking unrestricted. Garage in connection. Beaches close by. Leland Hotel (4700 North to Leland Av.), Chicago, Ill.
In Chicago's North Side Uptown Theater District.

MINNICOGANASHENE
-HOTEL-
GEORGIAN BAY
Fishing — Tennis — Bowling — Dancing.
High class in every respect.
Excellent cuisine. Daily steamers from Midland. Direct connection from Toronto. Write for Booklet and terms.
CAPT. J. MALCOLMSON, Via MIDLAND, ONT.

ELEVEN FLOORS OF OUTSIDE ROOMS at the
WEDGEWOOD
CHICAGO, ILLINOIS
Every room has a private bath. The Wedgewood is in the heart of the shopping and amusement center. Just a few steps from the lake, park and beaches. Ample parking space, garage accommodations. Rates $3.00 single, $4.00 double, suites $6.00 to $8.00. Special weekly rates. Follow these directions. Turn left off Route 42 at Fountain entrance to Jackson Park—follow car line to Woodlawn av. (1200 East), right on Woodlawn to Wedgewood.
6410 Woodlawn Av., CHICAGO

Vacation Tours
Travel the Cosmopolitan way. Have a better time. More for your money. All details arranged. You just enjoy yourself. Our special low rates, including all expenses, are less than you would pay individually.

Eastern Circle
Niagara Falls, Toronto, Hudson River, New York City, Atlantic City, Washington, D. C.

Yellowstone Park—Colorado
Denver, Pikes Peak, Royal Gorge, Salt Lake City, Cody Trail.

Canadian Rockies—California
Banff, Lake Louise, Vancouver, Victoria, Seattle, Portland, San Francisco, Big Trees, Los Angeles, Grand Canyon, Pikes Peak.

Saguenay—Adirondacks
Niagara Falls, Thousand Islands, Montreal, St. Lawrence and Saguenay Rivers, Quebec, Lakes Champlain and George.

St. Lawrence—New England
Canada, Lakes Champlain and George, New England—a wonderful circle tour of all important points East.

Alaska
Through Canadian Rockies. By steamer to Skagway. Three wonderful tours.

Many Other Delightful Summer Tours
The Cosmopolitan Red Book explains all. Rates, dates, full details. Call or write for FREE copy. Come in and let us help plan your trip.
THE COSMOPOLITAN TOURS CO.,
105 North Fourth St.
F. E. Landmeier, General Agent.
St. Louis, Mo.

WISCONSIN DELLS
Berry's
Cold Water Canyon Hotel
Excellent golf course on hotel grounds. Booklet. Visit on the Dells.
C. H. BERRY, Kilbourn, Wis.

YOUR
Summer Vacation
ESCORTED TOURS
Yellowstone Park
Glacier Park
Alaska
Canadian Rockies and California

Circle Tours East
Great Lakes Cruises
St. Lawrence Cruises

INDIVIDUAL TOURS
We arrange special itineraries. You select your route, time and date of departure.
RUDOLPH TRAVEL BUREAU
Boatmen's Bank Bldg.
St. Louis, Mo.

YOUR VACATION
PROBLEMS SOLVED
WITHOUT COST TO YOU!
All Expense and Personally Conducted Tours and Cruises.
There are many attractive features about an all-expense, personally conducted tour. You know at the outset the cost of your tour, and all reservations and details are arranged for you. You are able to enjoy a perfect journey free of all responsibility.
Each party is in charge of a competent escort. He handles the baggage arrangements and all business details and sees the patrons receive satisfactory service. You see everything worth while and no time is lost on the unimportant details. Time is arranged at all principal cities for those who desire to find their own way around.
Railroad, steamship, Pullman, hotel and resort reservations, and tickets any place in the world.
WHITING TOURS, Inc.
1023 Ambassador Building.
St. Louis, Mo.
CEntral 6188.

Low Summer Fares!
All-Round Trip Rates:
Colorado $37.80
California $85.60
Yellowstone Park.. $61.95

EASTERN CIRCLE TOUR
Including the Following Cities and Return to St. Louis.
Chicago, Buffalo, Niagara Falls, Toronto, Montreal, Lake George and Lake Champlain Trip. Albany to New York via Hudson River Day Line, Atlantic City, Philadelphia and Washington.
Round Trip..$86.57
Leave any date, accommodations arranged for hotels and sightseeing trips, either on our All-Expense Plan, or Independently.

Niagara Falls Excursions
Round Trip..$20.00

GREAT LAKES CRUISE.....$77.50
One-Week Trip, Including Meals and Berth.

Special summer rates to all Canadian, New England, Michigan, Wisconsin and Minnesota resorts. Descriptive literature sent on request.

We Will Plan and Arrange Your Vacation Without Any Charge to You.

Personally Conducted All-Expense Tours and Cruises to All Parts of the World.

Railroad, Pullman, Steamship Tickets and Reservations.

WHITING TOURS, Inc.
1023 Ambassador Bldg., St. Louis, Mo.
CEntral 6188

HIAWATHA LAND CALLS YOU
The Upper Peninsula of Michigan. A Summer paradise. Extraordinary variety of interest. Magnificent scenery, inland lakes, great streams evergreen woods, mines, lake commerce. Good hotels, wonderful camp sites, state parks. Finest roads. Easy of access. Delightfully cool. Write DEVELOPMENT BUREAU, Marquette, Mich.

PINE POINT RESORT
Elkhart Lake, Wisconsin.
The Finest Resort of the Northwest. Wonderful lake, splendid fishing, golf, tennis, boating, bathing and dancing. Big, cool, comfortable rooms, delightful meals. 57 miles north of Milwaukee on hard road. Rates very reasonable. Write for booklet.
150 Rooms—75 Baths

RADISSON INN Christmas Lake, Excelsior, Minn.
17 miles from Minneapolis, in the Lake Minnetonka district. A beauty spot rarely found equalled. Dancing, golf privilege, and all outdoor sports. Catering to the best class of resort patrons. Rates at inn, $6.50 per day and up American Plan. Cottages, modern and beautifully furnished, 2 to 8 rooms, $45 to $75 per week. Write HOTEL RADISSON, MINNEAPOLIS, MINN., for literature.

In Chicago
The Associated Homelike Hotels give you every accommodation and convenience--choice--popular locations-near transportation-- lake--beaches —any hotel listed below you'll be proud to point out as "your hotel," and they are reasonable, too!

RATES
$2.50 to $5.00 per day
Double Room
$12.00 to $21.00 Weekly
for two persons
Write, Wire or Phone for Information

WEST SIDE
Garfield Arms Hotel
3256 Maypole Av.
Van Buren 4510
Follow Route 5 to Homan Av., turn left North one block to Maypole Av., right to Hotel.

NORTH SIDE
Stratford Hotel
4131 Sheridan Road
Graceland 1020
Follow Route 42 to 4100 North

Devon Hotel
1314 Devon Av.
Briargate 4210
Follow Route 42 North to Devon Av.

Uptown Hotel
4700 Broadway
Longbeach 6400
Follow Route 42 North to Lawrence. Turn left to Broadway.

ViceRoy Hotel
4758 Kenmore Av.
Longbeach 2200
Follow Route 42 North to Lawrence —West one block.

Bellaire Hotel
420 Diversey Parkway
Follow Route 42 to end of Lincoln Park. 1
$15.00 lowest weekly rate.

SOUTH SIDE
Norwood Hotel
6400 Norman Bl.
Englewood 3700
Follow South Western Av. (No. 1) to Marquette Rd., East to Normal Bl. 3 blocks West on Normal.

Kenrose Hotel
6417 Kenwood Av.
Fairfax 8100
Follow No. 1 (South Western Av.) to Marquette Rd., East to Kenwood, 6417. 1 block from I. C. Electric.

Halwood Hotel
740 Englewood Av.
(63d and Halsted)
Englewood 6786
Follow No. 1 (South Western Av.), turn East on Marquette Rd., turn North on Halsted to 63d.

For Information You May Call at the Travel Dept. of This Newspaper

ASSOCIATED
HOMELIKE HOTELS
OF
CHICAGO

—MISSOURI—
PILLMAN BROS. CAMPS & RESORTS
HANCE'S PLACE
Arlington, Mo., on Highway 66
For hunters, tourists and vacationists. For reservations, write Berry Hance, Manager.

BROOKSIDE BUNGALOWS
AT ROCKAWAY BEACH ON BEAUTIFUL LAKE TANEYCOMO
Strictly modern cottages with shower bath, sleeping porches and electricity for cooking. Moderate prices. Write Harold A. Smith, Taneycomo, Mo.

ARCADIA LODGE
SUMMER RESORT
Lake Killarney's most beautiful resort; fine fishing, boating, bathing; up-to-date log cabins and other accommodations; excellent table; come to the land of a thousand smiles; rates on request; telephone service. STEVE MUELLER, Arcadia, Mo., Box 5.

Arcadia Mountain Resort
On beautiful Lake Killarney, Missouri's most picturesque resting place in the heart of the Ozarks; log cabins with meals, hot and cold shower baths; safe bathing beach, fishing, horseback riding; 88 miles from St. Louis; 65 miles concrete. U. S. No. 61, balance hard road.
WM. SCHROEDER, Arcadia, Mo.

Springfield's Leading Hotel
The Colonial
250 Rooms, $1.50-$3.50
Where courtesy and hospitality prevail.
Springfield, Mo.
"The Hub of the Ozarks"
TOURISTS WELCOME
CHARLES SANSONE, Mgr.

—MISSOURI—
THIS SUMMER
Play at ROCKAWAY BEACH
On Beautiful Lake Taneycomo
In the Ozarks
Carefree hours in one of two modern, Summer hotels (Hotel Taneycomo and Hotel Rockaway) or furnished housekeeping bungalows. Electricity, baths, excellent meals; no [illegible]. Write for free folder, to
MRS. WILLARD MERRIAM,
Pav. 147, Taneycomo, Mo.

SPEND YOUR VACATION IN THE
OZARKS
"The Land of a Million Smiles"
Let us make your railroad, [illegible] and resort reservations.
THIS SERVICE IS FREE
SPECIAL OZARK TRIPS
2-Day Week-End Trip.....$15.00
1-Week Trip $30.00
These trips include railroad [illegible] and all hotel expenses, including [illegible] meals and all recreation privileges.
Reservations and tickets anywhere.
WHITING TOURS, Inc.
1023 Ambassador Bldg., St. Louis, Mo.
CEntral 6188.

J. TILDEN ANDRES' RESORT
JEROME, MO.
For Every Vacation Desire
For Literature, Write or Phone J. TILDEN ANDRES, Prop.

For a Memorable Holiday Spend the 4th at
IRON MOUNTAIN LAKE
BATHING! BOATING! FISHING!
IN THE BEAUTIFUL OZARKS! 90 miles from St. Louis. 14 miles from Flat River.
IRON MOUNTAIN LAKE CAMP
Free Camping Accommodations.

YOUR VACATION ON A
GREAT LAKES CRUISE
CHICAGO TO BUFFALO
STEAMERS { NORTH AMERICAN / SOUTH AMERICAN
EVERY TUESDAY AND SATURDAY
Round Trip $77.50 Including Meals and Berth
Write for Folder
Make reservations and secure tickets
RUDOLPH TRAVEL BUREAU
Boatmen's Bank Bldg., St. Louis, Mo.
GArfield 6909

PAVED ROADS ALL THE WAY
White Lake
"The Beautiful"
TENNIS BOATING FISHING DANCING BATHING GOLFING

THE IDLEWILD
Modern Summer hotel and sleeping cottages; central dining room, perfect sanitary conditions. White Lake and Lake Michigan bathing.
WALTER R. KEMP, Whitehall, Mich.

WHITE LAKE VILLA
Our choice location, meals, accommodations, patronage and various attractions fulfill all in making this an ideal vacation spot. WHITEHALL, MICH.

POINT COMFORT HOTEL
Running water and electric lights in all rooms. Modern dancing. Concrete tennis court on grounds. Sandy beach close. Golf. For information write JOS. J. MEYERS, Montague, Mich.

BELLEVIEW RESORT
A modern hotel, 9-acre grove from lake, cottages, excellent meals, golf course, fishing, bathing, boating. Write for folder and rates.
Mrs. C. V. Smith, Prop., Whitehall, Mich.

MURRAY'S INN
Facing White Lake. Lake Michigan in rear of hotel; bathing both lakes, fishing, golf, tennis; large recreation building for amusements. Private baths. Write for booklet.
WM. MURRAY, Wabaningo P. O., Mich.

THE CATALPAS
An ideal vacation spot; bathing, bathing, fishing, tennis, dancing, 4 acres shade trees; electric lights, excellent table, reasonable rates.
ED. BRODBECK, Montague, Mich.

GOODRICH TRANSIT LINES
Direct Service—Friday, Saturday, 9 P. M.—Monday, 8 A. M.
Docks: Municipal Pier, Chicago



The Greatest Vacation Ever!
at TROUTDALE
IN-THE-PINES

Every Sport Imaginable!
Time does not "lag" at TROUTDALE, for here one can enjoy every sport imaginable, including:
GOLF
TENNIS
FISHING
BOATING
SWIMMING
DANCING
CLIMBING
HIKING
RIDING
and all other sports.
Write today for FREE illustrated and descriptive booklet

"The sort you've always dreamed of"—the kind of vacation—that's the kind that hundreds of persons spend *every year* at TROUTDALE. [illegible]-room modern hotel. Reasonable rates. 7,500 feet above sea level. One hour's drive from Denver on excellent roads. Make reservations now. Season opens June 10th.

THE TROUTDALE
"Colorado's Most Beautiful Mountain Resort"
Box 201 EVERGREEN, COLO.

DELIGHTFUL 3-DAY RIVER TRIPS
STR. BELLE OF CALHOUN
TO KEOKUK LOCKS AND DAM
Lv. Every Sat. 3 P. M. Ret. Tues. A.M.
$13.50 Round Trip Fare
TO HANNIBAL, MO. MARK TWAIN CAVE
Lv. Every Tues. 5 P. M. Ret. Fri. A.M.
Round-Trip Fare..... $10.00
Each trip includes excellent meals, berth, wonderful scenery, short stops at cities en route. Special stop Sunday A. M. for church. Orchestra, dancing. For reservations, information or literature, call or write
NEW ST. LOUIS AND CALHOUN PACKET CORP.
Levee at Olive St., St. Louis, Mo. Phone GArfield 8473

SEND your WANT AD to the POST-DISPATCH and GET RESULTS—3-time Ads ALMOST CERTAIN for ANYTHING.

Cruising the 7 Seas

The experience of a life-time! Plan NOW for next winter. Take one of these winter cruises de luxe.

You'll come home a new person, refreshed, invigorated, beyond your fondest expectation.



'ROUND THE WORLD



on the *Belgenland, largest, finest liner ever to circle the globe.* Sails westward December 14 over an itinerary proved ideal on five previous cruises. 133 days, 65 cities, 14 countries, 28,000 miles—the Orient, India, Egypt and Europe. Shore trips by American Express Company.

'ROUND AFRICA,

via South America, Egypt and Europe. 101 days of contrasts—modern South America, primitive Africa, ancient Egypt—and Europe. Only tour of its kind backed by experience. Third time over the route. S.S. *Lapland*, largest ship making the cruise, sails January 16. Shore trips by American Express Company

Our literature describes the cruises in detail. May we send it? Kindly address the Cruise Department and indicate the trip you are interested in.

Red Star Line, Louderman Bldg., 11th and Locust Sts., Ground Floor. American Express Co., 9th and Locust St., St. Louis; or other offices or agencies of either company.

RED STAR LINE
INTERNATIONAL MERCANTILE MARINE COMPANY
in cooperation with
AMERICAN EXPRESS COMPANY

RA
PART THREE
POOR ROADS STIL
COST MOTOR CA
OWNERS MILLIO
Gallon of Gasoline Gi
Twice to Three Times
Mileage on Paving As
Dirt.
TIRE, TIME AND
COMFORT SAVI
Operating Cost of Car
erages 2 to 3 Cents
Mile Less on Pavem
Test Shows.
Greater comfort and reduce
pair and maintenance expens
not the only reason for b
highways. Tests conducted b
engineering experimental st
of the State College of Was
ton indicates that the cost of
roads, when measured in ter
increased car wear and gas
consumption, is tremendous.
Mud Roads Costly.
In Missouri, experts have f
ed that the mud tax has
motorists an aggregate of $30
000 annually. This does not
into account loss of time and
fort and what it means to the
mer who cannot get his pro
to market at the proper time
is based on extra gasoline
sumed, wear and tear on tires
machines and additional r
bills.
Experts have found that
gallon of gasoline will yield 3
miles on concrete, 21 ton mil
gravel and 18 ton miles of
a credit of ten miles to gravel
dirt, and a credit of 17 mil
paving over dirt.
A 1.4 ton motor car deliver
miles of travel on concrete o
gallon of gasoline at a cost
cents; on gravel it required
gallons at a cost of 29 cents
on dirt it required 2.2 gallo
a cost of 44 cents.
In its research work the
College of Washington found
tire treads wear off approxi
ly 17 times as fast on good
cadam and about 56 times a
on poor macadam as on con
Translating these figures
money, if $1 represents the
cost for a certain mileage o
crete, the cost for traveling
same distance on good mac
would be $17 and on poor m
am $56. It also was found
if it costs $10 for gasoline to
a car a certain distance on a
crete road, the fuel cost fo
same distance on good mac
would be $11.13 and on poo
cadam $15.07.
From these figures it is e
that good roads pay for thems
not only in comfort, but also
duced operating expenses. Th
ures quoted are, of course, o
dicative, as the tests on which
are based are not sufficiently
prehensive to warrant their
taken as 100 per cent acc
But they do demonstrate
striking way why good road
essential.
Two Owners Keep Record
An excellent idea of the
ence in cost to the car owne
drives over pavement and
one who drives only on cart
gravel roads is obtained in
tics kept by two Springfield
men who decided to go int
business of "Rent a car and
it yourself."
Naturally, it cost the a
driver the same amount a
these machines and the only
son their figures are given
cause the average car owne
not keep an account of w
costs to operate his car.
One of the Springfield m
lates experience as follows:
had no previous experienc
renting cars without drivers
It was important to be able
certain the financial status
enterprise at any time, we d
a complete cost record syste
each car in service. The fi
vestment was 15 cars—two
touring cars and 12 Fords, t
ing touring, coupe and sedan
els. We designated six of
cars for use on paved high
and the other nine were to b
for trips over dirt roads. Of
a car hired for paved road t
occasionally driven over u
highways, and cars used pri
ly for earth road service are
over paved city streets and
roads as a part of the trip.
the cars have now been
12,000 miles or more in the
They were all new when
service. Our cost data show
stantial saving in the mile
operation over paved roa
against dirt roads. Costs
gasoline, oil, tires, repairs,
ciation, interest in the inves
cleaning and housing."
There is a practically u
saving of 2.4 cents a mile
total cost of operating over

OTHER MUNY BOX SCORES

Poethelm, 5; by Kordik, 4; by Diglovanni, 3. Pitching record—Off Milton, 10 hits 10 runs in 5 innings; off Kordik, 8 hits 7 runs in 3 innings; off Poethelm, 2 hits 2 runs in 2 innings; off Diglovanni, 7 hits

International Shoe.

GLASGOW 7, R. J. R. 2.

GLASGOW.	AB.	R.	H.	E.
Kohlger 3b	4	1	1	2
Shea lf	3	1	1	0
Breyer 2b	3	0	0	0
Linbach ss	4	1	1	0
Walsh cf	3	1	1	0
Kemper 1b	3	0	0	1
Keenan rf	1	1	0	0
Hoeltier c	1	1	1	0
Farth cf	0	1	0	0
Morrow p	2	1	0	0
Totals	25	7	7	3

R. J. R.	AB.	R.	H.	E.
McCm'k 2b	3	0	1	2
L'emann ss	3	0	0	1
M'm'k'er cf	3	0	0	0
Gast 1b	3	0	0	0
Bishop lf	3	1	1	0
Burke 3b	3	1	1	0
Wessel rf	2	1	0	0
Schafer c	1	0	0	0
Walsh's p	3	0	0	0
Totals	24	2	4	4

Innings	1	2	3	4	5	6	7
R. J. R	0	1	0	0	0	1	—2
Glasgow	3	2	0	0	0	0	—5

Two-base hits—Bishop, Kronenberger, Nine run—Burke. Three-base hit—Burkmeyer. Stolen bases—McCormack, Gast, Shea, Kronenberger, Hostetter, Ball—Walsh(Morrow). Hit by pitched ball—Walsh(Morrow). Pass on balls—Off Walsh(Morrow), 4; off Morrow 4. Struck out—By Walsh(Morrow), 4; by Morrow, 7. Left on base—Glasgow, 4; R. J. R. 3. Time—1h. 45m. Umpire—Spencer.

N. MARKET 6, CHEROKEE 5.

NORTH MARKET.	AB.	R.	H.	E.
Johnson ss	4	2	3	0
Joseph 3b	4	1	0	1
Mehelic p	3	0	7	0
Gilham cf	4	1	2	1
Duecker c	4	1	1	0
Budde 1b	4	0	1	1
Moran rf	4	0	0	0
Claven lf	3	0	2	0
Leisure 2b	3	1	1	2
Totals	33	6	11	6

CHEROKEE.	AB.	R.	H.	E.
Weber 1b	4	1	1	0
Weil p	3	1	1	0
Geisert cf	3	0	0	0
M'Guire c	4	1	1	0
Lang 3b	4	0	0	0
Blake 3b	3	0	1	1
Edmond as	3	0	0	2
Kilfoyle rf	2	1	1	0
Burda lf	2	0	0	0
Totals	24	5	5	3

Innings	1	2	3	4	5	6	7	8	9
North Market	1	0	0	0	0	0	0	0	0—1
Cherokee	0	1	0	0	0	0	3	0	1—5

Two-base hit—Gilham. Three-base hits—Leisure, Weber. Home run—Duecker. Sacrifice flies—Mehelic, Weil, Geisert. Stolen bases—Johnson 2, Blake. Double plays—Johnson to Budde; Leisure to Johnson to Leisure. Passed balls—Martendon 2. Bases on balls—Off Weil 6, off Mehelic 2, off Duecker 3. Struck out—By Weil 10, by Mehelic 2, by Duecker 2. Pitching record—Off Weil 11 hits and 6 runs in 7 innings; off Mehelic, 3 hits and 2 runs in 4 innings; off Duecker, 2 hits and 2 runs in 3 innings. Left on bases—North Market 6, Cherokee 7. Time—1h. 50m. Scorer—C. Schoemaker.

BROADWAYS 9, ST. LOUIS 6.

BWAY SOLE.	AB.	R.	H.	E.
Drust 3b	5	2	1	0
W'Ckler ss	3	1	0	0
Ellis 2b	3	1	1	0
Schnell lf	3	2	1	0
Ardell cf	4	2	1	0
Arrison 1b	3	0	1	0
Allen c	3	0	1	0
Selkond p	3	0	0	0
Kennedy rf	4	0	0	0
Totals	34	9	8	2

ST. LOUIS AV.	AB.	R.	H.	E.
Christ'n 2b	3	0	0	0
Sabo lf	4	0	1	1
Holmes 3b	4	1	1	0
Baltzer ss	4	1	1	0
Bangert rf	4	2	1	0
Fisher 3b	4	1	1	0
Baum c	4	1	1	0
Gromeck rf	1	0	1	0
Kelly p	3	0	1	0
Gerhart rf	3	0	0	0
Totals	37	6	10	4

Innings	1	2	3	4	5	6	7	8	9
Broadway Sole	3	0	1	1	0	1	0	2	—9
St. Louis Av	0	0	0	0	3	2	1	0	—6

Three-base hits—Lehrman (2). Fisher. Home runs—Lehrman, Bangert. Kelly. Stolen bases—Baum, Bosanko, Hangert, Daust. Double play—Daust to Lehrman to Arrison. Passed balls—Allen. Hit by pitched ball—By Kelly, Wahletadte (2). Bases on balls—Off Kelly 6, Struck out—By Kelly, 15; by Schoelkopf, 11. Pitching record—Off Kelly, 8 hits, 9 runs in 9 innings; off Schoelkopf, 10 hits, 6 runs in 9 innings. Left on bases—Broadway Sole, 7; St. Louis Av., 4. Time—2h. 15m. Umpire—Durbin. Scorer—Howard.

HICKORY 6, Peters 6.

HICKORY SOLE.	AB.	R.	H.	E.
Singer 2b	5	2	3	1
Hall 3b	6	1	1	2
O'Hara ss	6	1	2	2
Kuehnel 1b	6	1	3	1
Burke c	4	0	1	0
Shell cf	5	0	1	0
Harris lf	6	0	0	0
Matteson rf	4	1	0	0
Stovall rf	2	0	1	0
Adams p	5	1	3	2
Totals	48	6	14	7

PETERS BRANCH.	AB.	R.	H.	E.
Rabbitt cf	6	2	1	2
Hoeltker rf	5	1	2	0
Hannen 1b	5	0	1	1
Ehrhardt 3b	5	1	1	0
O'Rourke ss	5	0	1	2
Wessling lf	4	0	1	2
Ganaman 2b	5	1	0	1
Kloos c	4	0	2	0
Newson p	3	0	1	0
Halenbeck p	2	1	1	0
Totals	44	6	8	7

—Newson out, hit by own batted ball in sixth inning.

Batted for Matteson in ninth inning.

Innings	1	2	3	4	5	6	7	8	9	10	11
Hickory Sole	1	0	0	0	1	4	0	0	0	1	—6
Peters Branch	3	0	0	0	0	0	0	3	0	0	—6

Two-base hits—Singer 2, Kluend, Adams, Rabbitt, Ehrhardt, Wessling, Adams. Sacrifice hits—Hoeltker, Kluend. Stolen bases—Rabbitt, O'Hara. Double plays—Ehrhardt to Ganaman to Hannen. Wild pitch—Newson. Hit by pitched ball—By Newson (Singer, Burke); by Halenbach (Burke). Bases on balls—Off Adams, 1; off Newson, 1; off Halenbach, 1. Struck out—By Newson, 3; by Halenbach, 1. Pitching record—Off Newson, 13 hits, 6 runs in 7 innings; off Halenbach, 1 hit in 4 innings. Left on bases—Hickory 14, Peters 8. Time—2:44. Umpire—Courtney. Scorer—Banz.

DOG RACING RESULTS

At Ramona.

FIRST RACE—Three-sixteenths mile:

Good Tune	19.00	7.60	5.40
Dashing Jockey		4.20	4.60
Smiles			5.60

Time, 19⅘. Sutter Peach, From Abroad, Scrap the Treaty, Rigning Beauty and Gypsy Canon also ran.

SECOND RACE—Quarter mile:

Long Meadows	15.00	10.80	5.00
My Clown		5.20	3.40
Miss Maura			5.20 3.40

Time, 29 2-5s. Skipalong, Midwest, Mist, Spotted Road, George Bothair and Billy King also ran.

THIRD RACE—Futurity course:

Maverick	5.20	2.80	2.60
Late Arrival		3.40	3.00
Fast Lilly			3.60

Time, 29 3-5s. Skipalong, Midwest, Helen Jeks, Unguarded, Dustyfoot Jack also ran.

FOURTH RACE—Quarter mile.

Sarcastic Aggie	23.60	13.20	5.40
Darkest Eagle		5.60	3.40
Gaiters			3.00

Time, 26 1-5s. Cross Road, Cosmopolitan, Nullidean, Ha Ha and Fair Actress also ran.

FIFTH RACE—Five-sixteenths:

Low Park	5.40	2.80	2.60
Gay Belle		2.60	2.80
Betty			2.60

Time, 33 3-5s. Forlorn Actress, Bob Azar, Vacuum Cup, Red Royce and Country Damsel also ran.

SIXTH RACE—One-fourth mile:

Hedge Fence	6.40	3.20	2.60
What's Left		3.80	2.60
Various Adventures			5.40

Time, 23.3s. Cherry Bloom, Ocean Blow, Billerourk, Nasiria and Pinkey Heir II. also ran.

SEVENTH RACE—Futurity:

Well Grown	6.80	3.20	2.40
Black Gold		2.40	2.20
Star Jurxler			3.00

Time, 29.3s. Tommy Hawk, Charlie S. Billy Linen and Rabbit Run also ran. Scratched—Bombard.

EIGHTH RACE—Five-sixteenths mile:

The Same Again	7.00	3.80	3.80
Lucky Attack		6.00	5.60
Password			4.80

Time, 33s. First Award, Broad Education, Neverestle Dust, Mad Monk, Ballanich also ran.

NINTH RACE—Quarter mile:

Banco	7.20	3.80	2.80
Henry Clay		3.60	3.80
Lows Boy			4.80

Time, 23 4-5s. Tommy's Girl, Ar Bon, Golden Hector, Bilker, Judge Albrecht also ran.

TENTH RACE—Quarter mile hurdle:

Dan Moodie	4.00	3.20	2.20
Collusion		3.20	2.40
He Might It			2.20

Time, 27s. Big Dan, Mask Off and Mirthful Perry also ran.

At Madison.

FIRST RACE—Three-sixteenths mile:

Alronquin	15.20	4.60	3.40
Ravenshurst		2.80	2.60
Oakland Girl II			4.40

Time—21 seconds. Juxzler's Winnie, Honest Jack, Flaming Youth, Roaming Dan, Lady Mission also ran.

SECOND RACE—Quarter mile:

Lady Catherine	5.60	3.20	2.80
Texas Hobo		3.40	2.80
Tony May			3.80

Time—27 seconds. The Crown, Nimble Nellie, Reconns II, Lost Chord Jr. and Preen also ran.

THIRD RACE—Futurity:

Hooligan	14.40	4.80	3.60
Darrach Cross		3.80	3.20
Soft Cushion			5.20

Time, 29 4-5 seconds. Elizabeth Peck, Burro, Yellow Boy, Nimble and Hamperdinch also ran.

FOURTH RACE—Quarter mile:

Jackie	13.00	5.60	3.80
Trinity Bell		4.20	3.00
Mickey's Pal			3.00

Time—26 4-5 seconds. On the Turf, Char-a-Banc, Mooncoiner, Waskerley and Jack Dillon also ran.

FIFTH RACE—Five-sixteenths mile:

Irish Duffer	6.40	4.00	3.00
Acting Buddy		6.00	4.80
Red Burton			3.60

Time, 30 2-5s. Golden Nurzet, Wildest Robbie, Mr. Blue Blazer, Racine Robbie, A. V. Bauer also ran.

SIXTH RACE—Three-sixteenths mile:

Nocturne	12.80	5.00	3.20
Rhythm	14.00		6.60
Pumpfield			3.40

Time, 20s. Barbex, Guess Work, Jazz Around, Half Scotch, Pumpfield also ran. Scratched—Kerrick King.

SEVENTH RACE—Futurity:

Play Goer	7.80	3.60	out.
Sirius		4.60	out.
Bright Holme			out.

Time, 29 1-5s. Real Mischief, Buckle To, also ran. Scratched—Sweet Carolina.

EIGHTH RACE—Quarter mile:

Flossie Mac	6.20	3.80	3.00
Shanghai		5.20	3.00
Conversah			4.40

Time, 26 3-5s. Chanticleer, Irish Vic, He Might Buck, Billy Philson also ran.

NINTH RACE—Futurity:

Hard A'Starboard	20.40	11.00	5.00
Jimmie Jamesbond			4.80
Laughing Jack			3.60

Time, 29 4-5s. Wellesley, Quo Vadis, No Foolin', Morning Trixsey also ran.

TENTH RACE—Quarter mile:

Ratio	6.60	3.00	3.00
Spalding Brutus		3.80	3.00
Rich Reward			5.40

Time, 26 3-5. Bally McPride, Paddy Burr, Toe Hold, Golden Shred and Mosquito also ran.

No Pay, Players 'Boot' Game Away, —One Suspended

By the Associated Press.

ST. JOSEPH, Mo., July 2.

JOHN KING, left fielder for St. Joseph in the Western Association, was suspended indefinitely today by Dale Gear, president of the association, for leading a group of players who made a farce of yesterday's game between St. Joseph and Topeka here. Topeka won the game, 15 to 3, and fans in the stands left, disgusted at the antics of the local players.

King, who leads the Western Association in home runs, made no effort to catch balls hit in his direction. Manager Marty Purdell was out of the city and the players, incensed because no pay was forthcoming on that, their pay day, decided to boot their way through the game.

President Gear said today that he probably also will stick a heavy fine on King.

Ramona Park

Greyhound Racing



Every Night Except Sunday

Tomorrow Night
Miss Ramona Lancaster
Cup Race

First race at 8:15. To reach track, take west-bound street cars, transfer to Kirkwood-Ferguson line, which runs direct to park. By auto, take St. Charles or Natural Bridge Road to Carson Road, then north to the track. Service cars from Wellston loop; from Delmar and Hamilton, and from filling station at Grand and Washington.

RACING RAIN OR SHINE
Admission 90c; Tax, 9c—Total, 99c
America's Finest Greyhound Track

TRAVEL AND RESORTS — TRAVEL AND RESORTS

ENJOYABLE RIVER OUTINGS FULL OF ROMANCE AND HISTORY

$14.00 Down the Mighty Mississippi to Cape Girardeau and Commerce. Sails Tues., 5 p. m., Ret. Fri., 6 a. m. Sails Fri., 5 p. m., Ret. Mon., 6 a. m.

$13.50 Up the Beautiful Illinois River to Kampsville, Quiver Beach and Peoria. Lv. Tues., 3 p. m., Ret. Fri., 7 a. m. Lv. Fri., 3 p. m., Ret. Mon., 1 p. m.

$15.00 Through Lake Keokuk to Ft. Madison. Liberal stops for sightseeing. One hour with guides to view the wonderful Hydro-Electric Plant and Locks. Lv. Wed., 3 p. m., Ret. Sat., 6 a. m. Lv. Sat., 3 p. m., Ret. Tues., 6 a. m.

Ask for illustrated booklet and information. EAGLE PACKET CO., St. Louis.

Choose Your Vacation Route from these *FREE New* Maps



SEND today for large, up-to-date, easily legible highway maps of any or all states shown in the coupon. They will come by return mail. When you get them, sit down and plan your route for a cool, mountain vacation in the Rockies or the Ozarks—the finest vacation you ever had!

There are hundreds of routes. For instance, you can go to San Isabel forest in Colorado, and from there on find a glorious camping place every night, going south to New Mexico's pueblos; west to Mesa Verde, the Grand Mesa, or Utah's Natural Bridges; north via Pikes Peak and Estes Park, all the way to Yellowstone or Glacier, or Idaho's Saw Tooth Range.

And all along the way you will find Conoco Gasoline and Motor Oils at the sign of the Continental Soldier.

CONTINENTAL OIL COMPANY
Producers, Refiners and Marketers
of high-grade petroleum products in Arkansas, Colorado, Idaho, Kansas, Missouri, Montana, Nebraska, New Mexico, Oklahoma, Oregon, South Dakota, Texas, Utah, Washington, and Wyoming

CONOCO GASOLINE

CONTINENTAL OIL COMPANY
Denver, Colorado. Dept. 49.

Send me your *new* FREE *1927* road maps of the states checked below:

☐Arkansas ☐Colorado ☐Idaho ☐Kansas ☐Missouri ☐Montana ☐Nebraska ☐Utah ☐New Mexico ☐Oklahoma ☐Washington ☐Texas ☐Wyoming

Name _____

Address _____

POST-DISPATCH RESORT AND TRAVEL DIRECTORY

TERRACE HOTEL

Overlooking Mississippi, 30 miles from St. Louis on Route 3; home cooking, cool nights, good water; 25-acre grove; river sports and dancing; cottages for rent. Phone COunty 8X4 for chicken dinners, or write to Mollie Stirtz, Godfrey P. O., Ill.

MEDICINE LAKE LODGE

A Wisconsin resort. You want to go—don't know where to go—don't want to make a mistake when you do go. Go to Medicine Lake Lodge. Electric lights, running water, good beds, good eats, boating, bathing, fishing, dancing, hiking. Write for booklet. Rates—you'll be surprised. J. E. DOWDEN, Three Lakes, Wisconsin.

The Maplewood and Cottages
The Hotel That Is Different
No extras, boat's free. A warm welcome to those that are happy and want to make others so. If you have a grouch, don't write for rates.
VICTOR KUTCHIN, Prop.
Green Lake, Wis.

Diamond Mineral Springs Summer Resort
Week and week-ends outing place for picnics, clubs and lodges.
Six miles north of Highland, Ill. Fishing, swimming and dancing. Cottage and hotel accommodation. Chicken dinners a specialty.
Phone 618 Highland, Ill.
Post Office: Highland R. R. No. 3.

—On the Road to Wisconsin
The LELAND—Chicago
Right on your way. Room, bath and shower, $2.50. Excellent appointments. New hotel. Parking unrestricted. Garage in connection. Beaches close by. Leland Hotel (4700 North to Leland Av.), Chicago, Ill.
In Chicago's North Side Uptown Theater District.

MINNICOGANASHENE -HOTEL-
GEORGIAN BAY
Fishing — Tennis — Bowling — Dancing.
High class in every respect.
Excellent cuisine. Daily steamers from Midland. Direct connection from Toronto.
Write for Booklet and rates.
CAPT. J. MALCOLMSON, Via MIDLAND, ONT.

ELEVEN FLOORS OF OUTSIDE ROOMS at the
WEDGEWOOD
CHICAGO, ILLINOIS
Every room has a private bath. The Wedgewood is in the heart of the shopping and amusement center. Just a few steps from the lake, park and beaches. Ample parking space, service accommodations. Rates $3.00 single, $4.00 double, suites $6.00 to $8.00. Special weekly rates. Follow these directions. Turn left off Route 42 at Fountain entrance to Jackson Park—follow car line to Woodlawn av. (120th East), right on Woodlawn to Wedgewood.
6410 Woodlawn Av., CHICAGO

Vacation Tours
Travel the Cosmopolitan way. Have a better time. More for your money. All details arranged. You just enjoy yourself. Our special low rates, including all expenses, are less than you would pay individually.

Eastern Circle
Niagara Falls, Toronto, Hudson River, New York City, Atlantic City, Washington, D. C.

Yellowstone Park—Colorado
Denver, Pikes Peak, Royal Gorge, Salt Lake City, Cody Exit.

Canadian Rockies—California
Banff, Lake Louise, Vancouver, Victoria, Seattle, Portland, San Francisco, Big Trees, Los Angeles, Grand Canyon, Pikes Peak.

Saguenay—Adirondacks
Niagara Falls, Thousand Islands, Montreal, St. Lawrence and Saguenay Rivers, Quebec, Lakes Champlain and George.

St. Lawrence—New England
Canada, Lakes Champlain and George, New England—a wonderful circle tour of all important points East.

Alaska
Through Canadian Rockies. By steamer to Skagway. Three wonderful tours.

Many Other Delightful Summer Tours
The Cosmopolitan Red Book explains all. Rates, dates, full details. Call or write for FREE copy. Come in and let us help plan your trip.
THE COSMOPOLITAN TOURS CO.,
105 North Fourth St.
F. E. Landmeier, General Agent.
St. Louis, Mo.

WISCONSIN DELLS
Berry's
Cold Water Canyon Hotel
Excellent golf course on hotel grounds. Booklet "Tips on the Dells."
C. D. BERRY, Kilbourn, Wis.

YOUR Summer Vacation
ESCORTED TOURS
Yellowstone Park
Glacier Park
Alaska
Canadian Rockies and California

Circle Tours East
Great Lakes Cruises
St. Lawrence Cruises

INDIVIDUAL TOURS
We arrange special itineraries. You select your route, time and date of departure.
RUDOLPH TRAVEL BUREAU
Boatmen's Bank Bldg.
St. Louis, Mo.

YOUR VACATION
PROBLEMS SOLVED
WITHOUT COST TO YOU!
All Expense and Personally Conducted Tours and Cruises.
There are many attractive features about an all-expense, personally conducted tour. You know at the outset the cost of your tour, and all reservations and details are arranged for you. You are able to enjoy a perfect journey free of all responsibility.
Each party is in charge of a competent escort. He handles the baggage arrangements and all business details and sees the patrons receive satisfactory service. You see everything worth while and no time is lost on the unimportant details. Time is arranged at all principal cities for those who desire to find their own way around.
Railroad, steamship, Pullman, hotel and resort reservations and tickets any place in the world.
WHITING TOURS, Inc.
1023 Ambassador Building.
St. Louis, Mo.
CEntral 6188.

Low Summer Fares!
All-Round Trip Rates:
Colorado $37.80
California $85.60
Yellowstone Park .. $61.95

EASTERN CIRCLE TOUR
Including the Following Cities and Return to St. Louis.
Chicago, Buffalo, Niagara Falls, Toronto, Montreal, Lake George and Lake Champlain Trip, Albany to New York via Hudson River Day Line, Atlantic City, Philadelphia and Washington.
Round Trip .. $86.57
Leave any date, accommodations arranged for hotels and sightseeing trips, either on our All-Expense Plan, or independently.

Niagara Falls Excursions
Round Trip .. $20.00

GREAT LAKES CRUISE $77.50
One-Week Trip, Including Meals and Berth.

Special summer rates to all Canadian, New England, Michigan, Wisconsin and Minnesota resorts. Descriptive literature sent on request.

We Will Plan and Arrange Your Vacation Without Any Charge to You.

Personally Conducted All-Expense Tours and Cruises to All Parts of the World.

Railroad, Pullman, Steamship Tickets and Reservations.

WHITING TOURS, Inc.
1023 Ambassador Bldg., St. Louis, Mo.
CEntral 6188

HIAWATHA LAND CALLS YOU
The Upper Peninsula of Michigan. A Summer paradise. Extraordinary variety of interest. Magnificent scenery, inland lakes, trout streams, evergreen woods, mines, lake commerce. Good hotels, wonderful camp sites, state parks. Finest roads. Easy of access. Delightfully cool. Write DEVELOPMENT BUREAU, Marquette, Mich.

PINE POINT RESORT
Elkhart Lake, Wisconsin.
The Finest Resort of the Northwest. Wonderful lake, splendid fishing, golf, tennis, boating, bathing and dancing. Big, cool, comfortable rooms, delightful meals. 57 miles north of Milwaukee on hard road. Rates very reasonable. Write for booklet.
150 Rooms—25 Baths

RADISSON INN Christmas Lake, Excelsior, Minn.
17 miles from Minneapolis, in the Lake Minnetonka district. A beauty spot rarely found equalled. Dancing, golf privilege, and all outdoor sports. Catering to the best class of resort patrons. Rates at inn, $6.50 per day and up, American Plan. Cottages, modern and beautifully furnished, 2 to 8 rooms, $45 to $75 per week. Write HOTEL RADISSON, MINNEAPOLIS, MINN., for literature.

In Chicago
The Associated Homelike Hotels give you every accommodation and convenience—choice—popular locations—near transportation—lake—beaches—any hotel listed below you'll be proud to point out as "your hotel," and they are reasonable, too!

RATES
$2.50 to $5.00 per day
Double Room
$12.00 to $21.00 Weekly
for two persons
Write, Wire or Phone for Information

WEST SIDE

Garfield Arms Hotel
3256 Marpole Av.
Van Buren 4510
Follow Route 5 to Homan Av., turn left North one block to Marpole Av., right to Hotel.

NORTH SIDE

Stratford Hotel
4131 Sheridan Road
Graceland 1020
Follow Route 42 to 4100 North

Devon Hotel
1314 Devon Av.
Briargate 4210
Follow Route 42 North to Devon Av.

Uptown Hotel
4700 Broadway
Longbeach 6400
Follow Route 42 North to Lawrence. Turn left to Broadway.

ViceRoy Hotel
4758 Kenmare Av.
Longbeach 8200
Follow Route 42 North to Lawrence—Wear one block.

Belleaire Hotel
420 Diversey Parkway
Follow Route 42 to end of Lincoln Park.
$15.00 lowest weekly rate.

SOUTH SIDE

Norwood Hotel
6400 Normon Bl.
Englewood 3700
Follow South Western Av. (No. 1) to Marquette Rd. East to Normal Bl. 3 blocks West on Normal.

Kenrose Hotel
6417 Kenwood Av.
Fairfax 8100
Follow No. 1 (South Western Av.) to Marquette Rd., East to Kenwood, 6417. 1 block from I. C. Electric.

Halwood Hotel
740 Englewood Av.
(63d and Halsted)
Englewood 6780
Follow No. 1 (South Western Av.), turn East on Marquette Rd., turn North on Halsted to 63d.

For Information You May Call at the Travel Dept. of This Newspaper

ASSOCIATED
HOMELIKE HOTELS
OF
CHICAGO

—MISSOURI—
PILLMAN BROS. CAMPS & RESORTS
HANCE'S PLACE
Arlington, Mo., on Highway 66
For hunters, tourists and vacationists. For reservations, write Berry Hance, Manager.

BROOKSIDE BUNGALOWS
AT ROCKAWAY BEACH ON BEAUTIFUL LAKE TANEYCOMO
Strictly modern cottages with shower baths, sleeping porches and electricity for cooking. Moderate prices. Write Harold A. Smith, Taneycomo, Mo.

ARCADIA LODGE
SUMMER RESORT
Lake Killarney's most beautiful resort; fine fishing, boating, bathing; up-to-date log cabins and other accommodations; excellent table; come to the land of a thousand smiles; rates on request; telephone service. STEVE MUELLER, Arcadia, Mo., Box 5.

Arcadia Mountain Resort
On beautiful Lake Killarney, Missouri's most picturesque resting place in the heart of the Ozarks; log cabins with meals, hot and cold shower baths; safe bathing beach, fishing, horseback riding; 88 miles from St. Louis; 65 miles concrete. U. S. No. 61, balance hard road.
WM. SCHROEDER, Arcadia, Mo.

Springfield's Leading Hotel
The Colonial
250 Rooms, $1.50-$3.50
Where courtesy and hospitality prevail.
Springfield, Mo.
"The Hub of the Ozarks"
TOURISTS WELCOME
CHARLES SANSONE, Mgr.

J. TILDEN ANDRES' RESORT
JEROME, MO.
For Every Vacation Desire
For Literature, Write or Phone J. TILDEN ANDRES, Prop.

For a Memorable Holiday Spend the 4th at
IRON MOUNTAIN LAKE
BATHING! BOATING! FISHING!
IN THE BEAUTIFUL OZARKS! 90 miles from St. Louis. 14 miles from Flat River.
IRON MOUNTAIN LAKE CHB. Free Camping. Accommodations.

—MISSOURI—
THIS SUMMER
Play at ROCKAWAY BEACH
On Beautiful Lake Taneycomo
In the Ozarks
Carefree hours in one of two modern, Summer hotels (Hotel Taneycomo and Hotel Rockaway) or furnished housekeeping bungalows. Electricity, baths, excellent meals; no music. Write for free folder, to
MRS. WILLARD MERRIAM,
Pav. 147, Taneycomo, Mo.

SPEND YOUR VACATION IN THE
OZARKS
"The Land of a Million Smiles"
Let us make your railroad and resort reservations.
THIS SERVICE IS FREE
SPECIAL OZARK TRIPS
2-Day Week-End Trip $10.00
1-Week Trip $25.00
These trips include railroad fare and all hotel expenses, including meals and all recreation privileges.
Reservations and tickets anywhere.
WHITING TOURS, Inc.
1023 Ambassador Bldg., St. Louis, Mo.
CEntral 6188.

YOUR VACATION ON A
GREAT LAKES CRUISE
CHICAGO TO BUFFALO
STEAMERS { NORTH AMERICAN / SOUTH AMERICAN
EVERY TUESDAY AND SATURDAY
Round Trip $77.50 Including Meals and Berth
Write for Folder
Make reservations and secure tickets
RUDOLPH TRAVEL BUREAU
Boatmen's Bank Bldg., St. Louis, Mo.
GArfield 6909

PAVED ROADS ALL THE WAY
White Lake
"The Beautiful"

THE IDLEWILD
Modern Summer hotel and sleeping cottages; central dining room, perfect sanitary conditions. White Lake and Lake Michigan bathing.
WALTER K. KEMP, Whitehall, Mich.

POINT COMFORT HOTEL
Running water and electric lights in all rooms. Modern dancing. Concrete tennis court on grounds. Sandy beach close. Golf. For information write JOS. J. MEYERS, Montague, Mich.

MURRAY'S INN
Facing White Lake; Lake Michigan in rear of hotel; bathing both lakes, fishing, golf, tennis; large recreation building for amusements. Private baths. Write for booklet.
WM. MURRAY, Wahaninga P. O., Mich.

WHITE LAKE VILLA
Our choice location, meals, accommodations, patronage and various attractions fulfill all in making this as the vacation spot. WHITEHALL, Mich.

BELLEVIEW RESORT
A modern hotel, 9-acre grove fine lake, cottages, excellent golf course, fishing, bathing, boating, tennis. Write for folder and rates.
Mrs. C. V. Smith, Prop., Whitehall, Mich.

THE CATALPAS
An ideal vacation spot; boating, bathing, fishing, tennis, dancing, 5 acres shade trees; electric lights, excellent table, reasonable rates.
ED. BRODBECK, Montague, Mich.

GOODRICH TRANSIT LINES
Direct Service—Friday, Saturday, 9 P. M.—Monday, 8 A. M.
Docks: Municipal Pier, Chicago



The Greatest Vacation Ever!
at TROUTDALE
IN-THE-PINES

Every Sport Imaginable!
Time does not "lag" at TROUTDALE, for here one can enjoy every sport imaginable, including:
GOLF
TENNIS
FISHING
BOATING
SWIMMING
DANCING
CLIMBING
HIKING
RIDING
and all other sports.
Write today for FREE illustrated and descriptive booklet

"The sort you've always dreamed of"—the ideal vacation—that's the kind that hundreds of persons spend every year at TROUTDALE. 100-room modern hotel. Reasonable rates. 7,500 feet above sea level. One hour's drive from Denver on excellent roads. Make reservations now. Season opens June 10th.
THE TROUTDALE
"Colorado's Most Beautiful Mountain Resort"
Box 201 EVERGREEN, COLO.

DELIGHTFUL 3-DAY RIVER TRIPS
STR. BELLE OF CALHOUN
TO KEOKUK LOCKS AND DAM
Lv. Every Sat. 3 P. M. Ret. Tues. A.M.
$13.50 Round Trip Fare
TO HANNIBAL, MO. MARK TWAIN CAVE
Lv. Every Tues. 3 P. M. Ret. Fri. A.M.
Round-Trip Fare $10.00
Each trip includes excellent meals, berth, wonderful scenery, short stops at cities en route. Special stop Sunday A. M. for church. Orchestra, dancing. For reservations, information or literature, call or write
NEW ST. LOUIS AND CALHOUN PACKET CORP.
Levee at Olive St., St. Louis, Mo. Phone GArfield 8472

SEND your WANT AD to the POST-DISPATCH and GET RESULTS—3-time Ads ALMOST CERTAIN for ANYTHING.

Cruising the 7 Seas



The experience of a life-time! Plan NOW for next winter. Take one of these winter cruises de luxe.

You'll come home a new person, refreshed, invigorated, beyond your fondest expectation.

'ROUND THE WORLD



on the *Belgenland, largest, finest liner ever to circle the globe.* Sails westward December 14 over an itinerary proved ideal on five previous cruises. 133 days, 65 cities, 14 countries, 28,000 miles—the Orient



—MISSOURI—
THIS SUMMER
Play at ROCKAWAY BEACH
On Beautiful Lake Taneycomo in the Ozarks
Carefree hours in one of two splendid, modern, Summer hotels (Hotel Taneycomo and Hotel Rockaway) or furnished housekeeping bungalows. Electricity, showers, baths, excellent meals; no mosquitoes. Write for free folder, to
MRS. WILLARD MERRIAM,
Pav. 147, Taneycomo, Mo.

SPEND YOUR VACATION IN THE
OZARKS
"The Land of a Million Smiles"
Let us make your railroad, Pullman and resort reservations.
THIS SERVICE IS FREE
SPECIAL OZARK TRIPS
2-Day Week-End Trip.....$11.00
1-Week Trip.....$30.00
These trips include railroad fare and all hotel expenses, including good meals and all recreation privileges.
Reservations and tickets anywhere.
WHITING TOURS, Inc.
1023 Ambassador Bldg., St. Louis, Mo.
CEntral 6188.

NDRES' RESORT
EROME, MO.
Vacation Desire
or Phone J. TILDEN ANDRES, Prop.

e Holiday Spend the 4th at
UNTAIN LAKE
BOATING! FISHING!
RKS! IRON MOUNTAIN LAKE CAMP!
Free Camping Accommodations.

VACATION ON A
AKES CRUISE
GO TO BUFFALO
NORTH AMERICAN
SOUTH AMERICAN
SDAY AND SATURDAY
50 Including Meals and Berth
Write for Folder
rvations and secure tickets
TRAVEL BUREAU
ank Bldg., St. Louis, Mo.
GArfield 6909

ite Lake
The Beautiful"
TENNIS
BOATING
FISHING
DANCING
BATHING
GOLFING
WHITE LAKE VILLA
Our choice location, meals, accommodations, patronage and various recreations fulfill all in making this an ideal vacation spot. WHITEHALL, MICH.
BELLEVIEW RESORT
A modern hotel, 9-acre grove fronts lake, cottages, excellent meals, golf course, fishing, bathing, boating, tennis. Write for folder and rates. Mrs. C. V. Smith, Prop., Whitehall, Mich.
THE CATALPAS
An ideal vacation spot; boating, bathing, fishing, tennis, dancing; 12 acres shade trees; electric lights. Excellent table, reasonable rates. ED. BRODBECK, Montague, Mich.

CH TRANSIT LINES
Saturday, 9 P. M.—Monday, 8 A. M.
unicipal Pier, Chicago



e Greatest
Vacation Ever!
at
TROUTDALE
IN-THE-PINES
he sort you've always dreamed of"—the ideal ation—that's the kind that hundreds of peo- spend every year at TROUTDALE. 140- m modern hotel. Reasonable rates. 7,500 feet ve sea level. One hour's drive from Denver on ellent roads. Make reservations now. Season ns June 10th.
THE TROUTDALE
"Colorado's Most Beautiful Mountain Resort"
x 201 EVERGREEN, COLO.

3-DAY RIVER TRIPS
LLE OF CALHOUN
TO HANNIBAL, MO., MARK TWAIN CAVE
A.M. Lv. Every Tues. 5 P. M. Ret. Fri. A.M. Round-Trip Fare..... $10.00
als, berth, wonderful scenery, short stops at May A. M. for church. Orchestra, dancing. For nture, call or write
ND CALHOUN PACKET CORP.
St. Louis, Mo. Phone GArfield 8473

to the POST-DISPATCH
-GET RESULTS—3-time Ads
OST CERTAIN for ANYTHING.

SPECIAL FEATURE SECTION OF THE

RADIO ST. LOUIS POST-DISPATCH AUTO INFORMATION

PART THREE — ST. LOUIS, SUNDAY MORNING, JULY 3, 1927. — PAGES 1—8

POOR ROADS STILL COST MOTOR CAR OWNERS MILLIONS

Gallon of Gasoline Gives Twice to Three Times the Mileage on Paving As On Dirt.

TIRE, TIME AND COMFORT SAVING

Operating Cost of Car Averages 2 to 3 Cents Per Mile Less on Pavement, Test Shows.

Greater comfort and reduced repair and maintenance expense are not the only reason for better highways. Tests conducted by the engineering experimental station of the State College of Washington indicates that the cost of poor roads, when measured in terms of increased car wear and gasoline consumption, is tremendous.

Mud Roads Costly.

In Missouri, experts have figured that the mud tax has cost motorists an aggregate of $30,000,000 annually. This does not take into account loss of time and comfort and what it means to the farmer who cannot get his products to market at the proper time, but is based on extra gasoline consumed, wear and tear on tires and machines and additional repair bills.

Experts have found that one gallon of gasoline will yield 31 ton miles on concrete, 21 ton miles on gravel and 18 ton miles of dirt; a credit of ten miles to gravel over dirt, and a credit of 17 miles to paving over dirt.

A 1.4 ton motor car delivered 22 miles of travel on concrete on one gallon of gasoline at a cost of 20 cents; on gravel it required 1.46 gallons at a cost of 29 cents and on dirt it required 2.2 gallons at a cost of 44 cents.

In its research work the State College of Washington found that tire treads wear off approximately 17 times as fast on good macadam and about 56 times as fast on poor macadam as on concrete. Translating these figures into money, if $1 represents the tire cost for a certain mileage on concrete, the cost for traveling the same distance on good macadam would be $17 and on poor macadam $56. It also was found that if it costs $10 for gasoline to drive a car a certain distance on a concrete road, the fuel cost for the same distance on good macadam would be $11.13 and on poor macadam $15.07.

From these figures it is evident that good roads pay for themselves, not only in comfort, but also in reduced operating expenses. The figures quoted are, of course, only indicative, as the tests on which they are based are not sufficiently comprehensive to warrant their being taken as 100 per cent accurate. But they do demonstrate in a striking way why good roads are essential.

Two Owners Keep Records.

An excellent idea of the difference in cost to the car owner who drives over pavement and to the one who drives only on earth and gravel roads is obtained in statistics kept by two Springfield (Ill.) men who decided to go into the business of "Rent a car and drive it yourself."

Naturally, it cost the average driver the same amount as on these machines, and the only reason their figures are given is because the average car owner does not keep an account of what it costs to operate his car.

One of the Springfield men relates experience as follows: "We had no previous experience in renting cars without drivers. As it was important to be able to ascertain the financial status of the enterprise at any time, we devised a complete cost record system for each car in service. The first investment was 15 cars—two Dodge touring cars and 13 Fords, including touring, coupe and sedan models. We designated six of these cars for use on paved highways; and the other nine were to be used for trips over dirt roads. Of course, a car hired for paved road trips occasionally driven over unpaved highways, and cars used principally for earth road service are driven over paved city streets and paved roads as a part of the trip. All of the cars have now been driven 12,000 miles or more in the year. They were all new when put in service. Our cost data show a substantial saving in the mile cost of operation over paved roads as against dirt roads. Costs include gasoline, oil, tires, repairs, depreciation, interest in the investment, cleaning and housing."

There is a practically uniform saving of 2.4 cents a mile on the total cost of operating over pavement as against nonrigid types. In terms of percentage, this saving runs from about 21 to 25 per cent, depending on type of car. For 12,000 miles, the saving totals $228, which is important to any car owner, and especially to the owner of a small car."

Traffic A Factor in Paving.

Interesting statistics on the necessity of paving dirt roads as traffic over them increases result from tests made by the Iowa State Highway Commission and the Good Roads Department of the Iowa State College. These two bodies found that when traffic on a dirt road reaches 32o tons daily average, it becomes economical to pave. It was also found that when traffic on a graveled road becomes 470 tons per day it likewise becomes economical to pave that road.

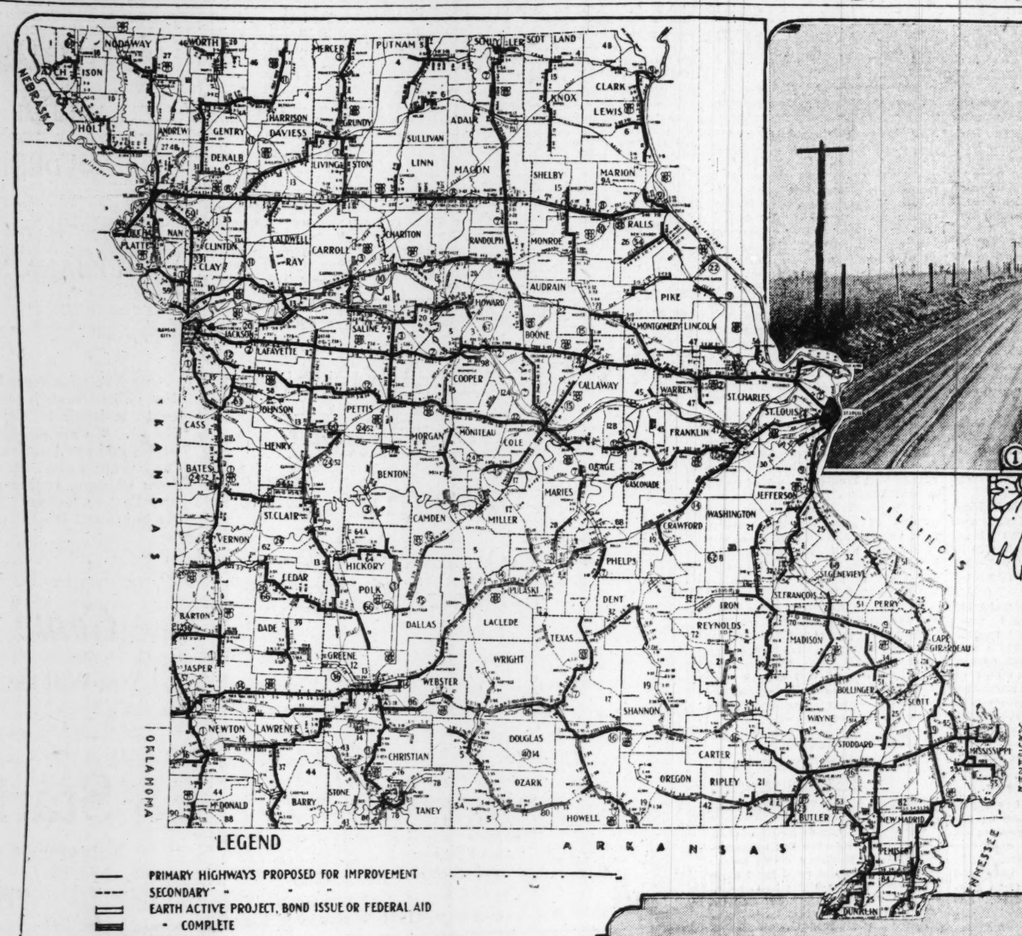
The Iowa experimentors on an ordinary dirt road obtained about 14-ton miles of traffic on a gallon of gasoline. On a gravel road about twenty-ton miles per gallon, and on a paved road about 31-ton miles of traffic per gallon of gasoline.

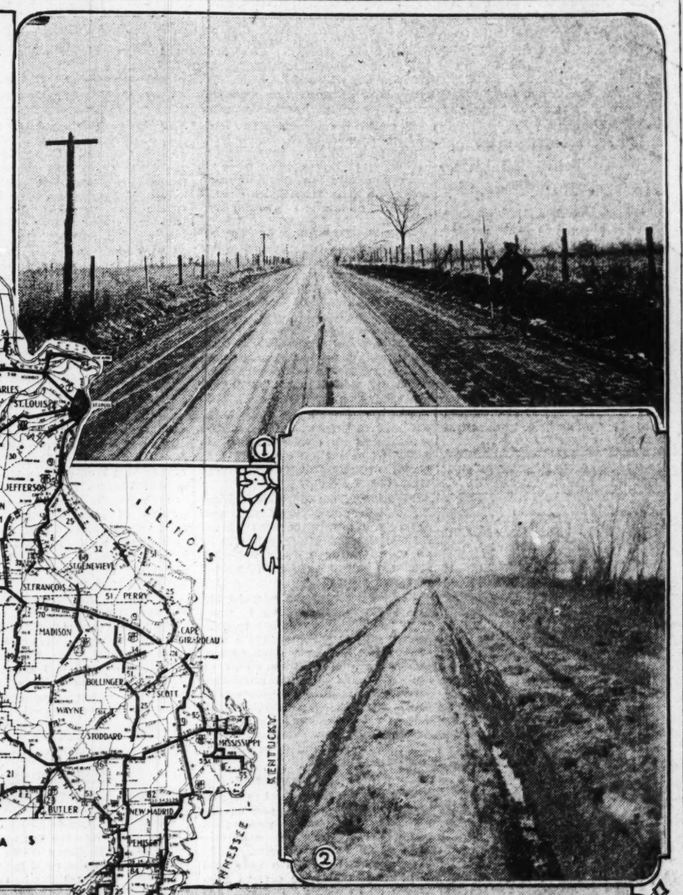
"The ordinary Ford touring car weighs about 1600 pounds. The ordinary motor vehicle carries an average of three people, so the ordinary Ford touring car, with an ordinary haul of three people, weighs about one ton. When you drive that vehicle one mile, you are developing about one ton mile of traffic. With the heavier type of vehicle, of course, you get a larger ton mile for the miles traveled. For instance, if your vehicle is heavy enough so that with its ordinary load it weighs two tons, then by driving that vehicle one mile you develop two ton miles of traffic."

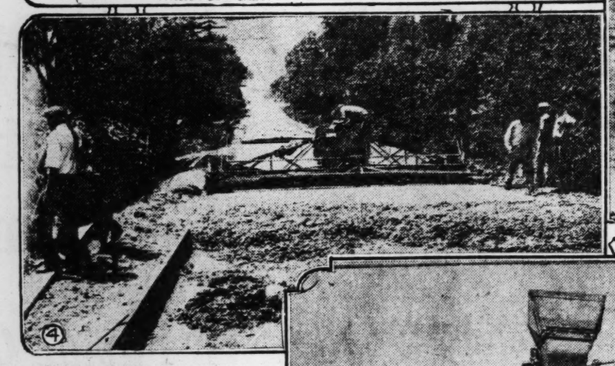
With gasoline costing 20 cents

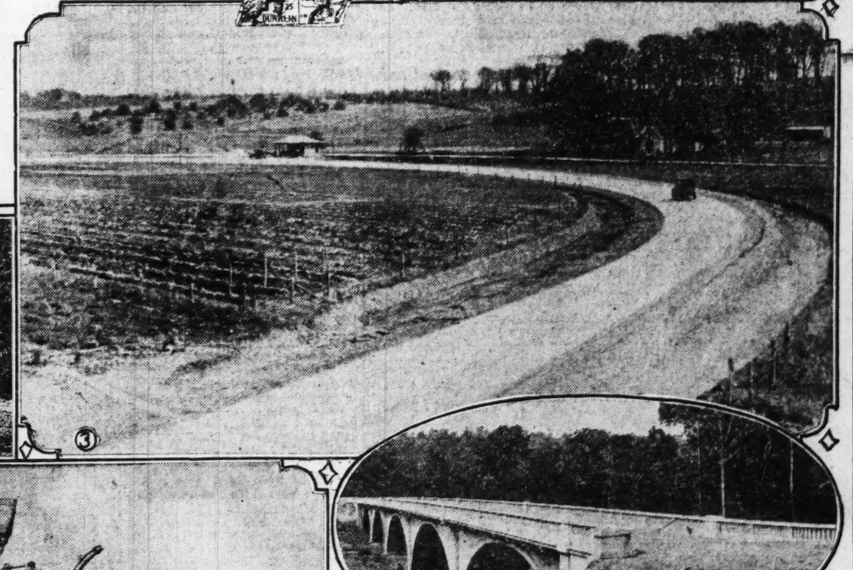
Continued on Next Page.

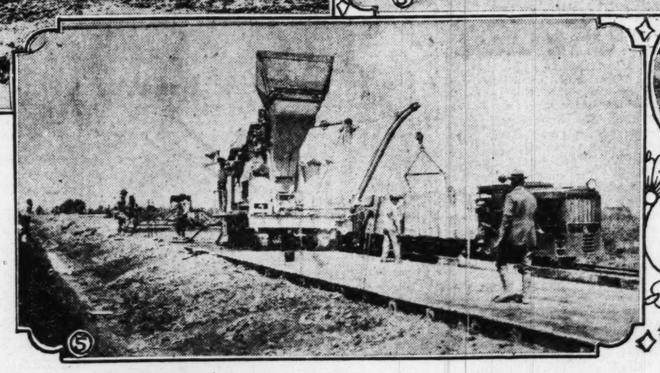
How State of Missouri Is Improving Its Highway System















Proposed Missouri Road Bonds Amendment Analyzed by John Malang

The proposed constitutional amendment, whereby Missouri would issue another $120,000,000 in good roads bonds, which barely failed of passage in the Legislature, is thus analyzed and explained by John Malang, director of the Good Roads Bureau of the Automobile Club of Missouri.

"The amendment provides that we issue $120,000,000 in bonds, setting aside $60,000,000 to complete the present road system as laid out, refunding moneys due counties and political subdivisions of State, and dividing or setting aside $60,000,000 of the bond issue among the counties and political subdivisions of the State, Kansas City and St. Louis, as their interests appear measured by the motor vehicle registration from such county, subdivision or city. Providing, further, that no county receive less than $150,000 in roads.

How It Figures Out.

"This bond issue can be floated and paid off, together with interest, without increased taxation. After carefully figuring the estimated revenue from motor vehicle license tax and motor vehicle fuel tax, it is found that the present income, together with a modest increase, will provide funds to pay interest on the bonded indebtedness, including the new and old, to provide administration cost of the Highway Department, provide maintenance for the State Highway system, and leave a substantial sum as a surplus to be used in maintenance and construction of the State Highway system and other State roads and bridges.

"Basing our bond issue on the above amount and retiring the bonds, including the old, in a period of 32 years, the surplus will show a substantial amount. We will have 40 to 60 millions of dollars in excess of the amount necessary to pay interest and sinking funds, administration cost and maintenance in the first eight years, and from four to five millions a year in the surplus fund until the bonds have been paid for construction and maintenance.

Safeguards Provided.

"We have an abundance of money if we care to capitalize it, not only to finish our present system of roads but add a considerable mileage as proposed and keep our Highway Department taxed to the limit for the next eight or 10 years.

"All this may be done without raising our license fee or gas tax. In fact, the amendment provides that the present rate of taxes on motor vehicles and fuel be the maximum amount that we may levy for such purposes.

"The amendment further provides that all the moneys derived from this source of taxation shall be paid into a State road fund and spent under the jurisdiction and supervision of the Highway Department in the construction and maintenance of roads and bridges, and for no other purpose.

"When we have completed our present system of State roads, we will have a connected system joining each county in the State as well as roads in adjacent states.

Continued on Page Three.

Road construction map of Missouri and pictures showing highway progress. Photo No. 1—The new road through Southeast Missouri bottom land. (No. 2) The same road before improvement. (3) Stretch of concrete highway near Joplin, Mo. (4) Leveling surfacing on a paved highway. (5) Laying pavement on route No. 36 near Ely, Mo. (6) Type of bridge that is replacing ramshackle wooden and iron structure on Missouri highways. (7) Tractor-drawn grader starting to widen roadway.

STATE SENTIMENT ON HIGHWAY BOND ISSUE IS SOUGHT

Conference Which Has Been Called for October May Have Big Bearing on Future.

COMMISSION STILL DIVIDED IN POLICY

Analysis of the Various Bond Propositions for Completing Good Roads System in Missouri.

By the Jefferson City Correspondent of the Post-Dispatch.

JEFFERSON CITY, July 2.—A State-wide road conference that will have considerable bearing on Missouri's road building policy in the next few years has been called by the State Highway Commission for Oct. 12, in Jefferson City, to discuss several proposals for an additional bond issue to extend the State system and hasten its completion.

Bond propositions ranging from $60,000,000 to $120,000,000, have been under discussion for months. The additional bond issue plan has gained considerable support over the State, especially since the House of the last Legislature allowed a $120,000,000 road bond measure to die on its calendar at adjournment.

Last of $60,000,000 Bonds Sold.

The last $5,000,000 in bonds from the $60,000,000 road bond issue voted in 1920 was sold by the State on June 1, last. After this year, unless there is another bond issue, construction of the State system will be financed on the pay-as-you-go plan, sometimes termed the "pay-as-you-wait" method. The annual construction program will be reduced more than 50 per cent by the pay-as-you-go plan.

The Highway Commission is divided on additional bonds and the alternative of pay-as-you-go, and has taken no definite position on future financing of the road program. In calling the conference, the commission acted at the suggestion of bond advocates, but it is not committed to any plan. The conference will be held to determine the sentiment, it was announced, but drafting of a definite bond proposition is expected to result from the meeting.

Chairman C. D. Matthews of Sikeston and E. J. McGrew of Lexington, Republican members of the commission, favor the pay-as-you-go method. Vice Chairman Hugh Stephens of Jefferson City and J. R. Davis of Nevada, Democratic members, are for an additional bond issue.

Being thus divided, the commission has refrained from announcing an official policy. It stated in its last annual report that if a speedier construction program was demanded, the commission would work out what, in its judgment, was the best method of attaining it.

Say Bond Issue Is Feasible.

Representatives of automobile and good roads organizations and all others interested will be invited to the October conference, to obtain a full expression of sentiment on the course to be followed.

Construction of the State highway system of 7640 miles is being financed by the automobile owners of the State chiefly through the gasoline tax and automobile license fees. Federal aid has averaged about $2,400,000 a year. No property taxes have been levied for State road construction or retirement of State road bonds.

Analysis of Missouri road revenue, past and anticipated, by bond issue proponents shows that an additional bond issue of $100,000,000 to $120,000,000 is feasible, without an increase in the present automobile license fees or the two-cent-a-gallon gasoline tax, if maturities of the new bonds are fixed on the same serial plan used for the present bonds. The last of the State road bonds now outstanding will mature in 1947.

Any bond issue plan adopted probably will not be submitted to the voters of the State before the election in November, 1928, due to the expense of a special election. Circulation of initiative petitions have been proposed to put a bond proposition on the ballot.

State at Turning Point.

The State has reached a turning point in road construction. One course is to continue the large scale construction which has been proceeding at the rate of about $25,000,000 a year during the last two years. This method reduces costs and gives earlier benefits from completed roads. The other course is the pay-as-you-go plan, which will cut the annual construction program more than 50 per cent.

Continued on Next Page.

TWO WAY DETOUR ON NO. 66 FOR HOLIDAY

Westbound Traffic to Use the One via Labadie, Eastbound the One via Pacific.

Completion of the pavement on Federal route No. 66 as far as the detour to Pacific, Mo., permits a change in the detour situation. The State highway engineers announced yesterday that for this week-end two detours would be in use.

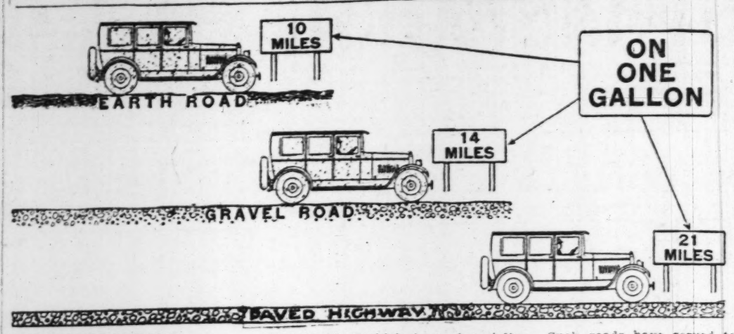
One detour, they stated, would be for westbound traffic and would utilize the present narrow, winding Labadie detour to Gray's Summit. The other, they said, would utilize the Pacific detour and would be for eastbound traffic. The Pacific detour, which is eight miles long, is well graveled though rough.

Beginning next Tuesday morning the Labadie detour is to be abandoned and the Pacific detour used instead until the pavement at Gray's Summit is completed. It is hoped that within 10 days to two weeks detours can be eliminated.

There is still some construction in progress on route No. 32, in St. Francois County, but the concrete is open to traffic.

Route No. 21 was reported in fair condition in Washington County, south of Potosi.

What Good Roads Mean in Gasoline Economy



POOR ROADS STILL COST MOTOR CAR OWNERS MILLIONS

Continued From Preceding Page.

per gallon, the gasoline costs on a dirt road about 1.43 cents per ton mile. On gravel road it costs about .95 of a cent per ton mile, and on a paved road about .64 of a cent per ton mile. The saving on fuel alone between earth and paved road is nearly ¾ of a cent a mile, and .31 of a cent per mile between gravel and pavement. Estimating that the average car owner drives 6000 miles a year, he will save on fuel alone, more than $18 per year by using paved roads. Enough, Indiana officials say, at the present license rate on a Ford, to purchase license for nearly four years.

Whether the vehicle be a pleasure car or farm truck, bus or commercial machine, the saving in operation for a year over a paved road compared to a gravel road reaches a surprising figure even if only cost of fuel and tires are considered.

Saving Regardless of Car.

Automotive engineers of the nation, following a five years' test, are convinced that with gasoline at 20 cents a gallon, it costs nearly three-quarters of a cent more per ton mile to operate on an earth road than it does on pavement. On the same basis, it costs .31 of a cent per ton mile more to operate on gravel or stone than on concrete brick, bituminous or other hard surface types.

There is double mileage to be obtained in tires where the vehicle is operated on pavement, not to speak of saving of wear on machine, lessening of costly garage bills, etc.

Freedom from dust, plus comfort of traveling a paved road; also saving the occupants from having clothes cleaned after each trip in an open car on a dusty highway, are only a few of the advantages of paved roads.

Estimating that the average car owner drives at least 6000 miles each year, then pavement permits him to save better than $18 a year in fuel cost alone. A small part of this saving, if spent on either a higher license or an additional penny tax on gasoline, proceeds to go to the Highway Department, will go a long ways to pave Indiana's trunk line system and provide for a permanent saving to auto users.

Paving Sound Investment.

Virtually every state has found paved roads to be one of the soundest investments procurable. Paved roads reduce operating costs of all motor vehicles. They have proved themselves here and in other states to be certain producers of increased wealth, advanced social life, better living conditions, first aids to the farmers and sure means of leveling business all over the State. The tangible returns from paved roads have been figured in many ways and by numerous authorities. In no one instance have they yet shown a balance on the wrong side of the ledger.

Enlarged Trading Radius.

For the farmers paved roads have brought enlarged trading radius. Such roads have served to stabilize prices in as much as they permit farmers to sell produce when the prices are most advantageous regardless of weather, length of haul or scarcity of time on hand. Paved roads have broadened the social life of those who live outside our cities and have enabled the farmers to shop, visit or do business over a larger area and with lessened expenditure of time and money. That hauling over paved roads is cheaper than hauling over dirt roads or gravel roads has been proved in numerous instances.

Probably every piece of land in Missouri, where there is not some extraordinary circumstance involved, bordering along a paved road is today worth more money an acre than when the road was dirt or gravel. Buyers know that paved roads are advantageous and realize that land along paved roads is worth more money. Instances are frequently cited where the coming of pavement has boosted land values 30, 40, 50 or more per cent above its former value. Such instances are not confined to any one state or part of the country, but are general.

Increased delivery area and shortened delivery and trading time have been extended to all lines of business in the State. Every class of store has benefited by paved roads and will benefit further by more paved roads, for pavement means business, and more profitable business.

STATE SENTIMENT ON HIGHWAY BOND ISSUE IS SOUGHT

Continued From Preceding Page.

Under the pay-as-you-go plan, the money available for construction and maintenance would be the balance left in the road fund after deduction of the annual requirements for bond retirement and interest plus Federal aid. The amount available for construction will be $10,000,000 to $12,000,000 a year during the next few years, under the pay-as-you-go plan.

State System Over Half Finished.

The State sytem now is approximately 50 per cent hard-surfaced and is more than half completed, considering bridges, grading preliminary to hard-surfacing, and other work. It is estimated the system could be completed in four or five years with an additional bond issue, but 10 to 12 years would be required for completion by the pay-as-you-go plan.

Theodore Gary of Kansas City, former chairman of the commission and until recently an advocate of the pay-as-you-go plan for completing the system, now is suggesting an additional bond issue.

He recently suggested an issue of approximately $60,000,000, to include $10,000,000 to $12,000,000 to reimburse the counties for roads built with local funds and taken over as part of the State system; $20,000,000 for State aid to counties in construction of county roads, and $30,000,000 for completion of the State system and addition of not to exceed 1000 miles of roads.

The $120,000,000 bond issue proposal introduced in the 1927 session of the Legislature originated with John M. Malang of Joplin, director of the Good Roads Bureau of the Automobile Club of Missouri. This would provide $60,000,000 for completion of the present State system and $60,000,000 for a supplemental system of approximately 5000 miles of county roads, connecting with the State system. The proposal was passed by the Senate but died in the House.

Stephens for Bond Issue.

Voting of $120,000,000 in bonds has been urged by Hugh Stephens and by Roy F. Britton, president of the Automobile Club of Missouri, in recent road meetings over the State.

Stephens, one of the most active members of the Highway Commission since his appointment in September, 1925, has advocated a bond issue to hasten completion of the system so that the State could obtain immediate benefits of the finished system.

He has answered the arguments of pay-as-you-go proponents, who assert that the interest cost of another bond issue would be heavy, with figures showing that Missouri motorists would save approximately $30,000,000 a year in operating costs with a completed system, or several times the annual interest cost of a bond issue.

"Much support that existed a few months ago for the pay-as-you-go plan is changing to advocacy of bonds," Stephens said, "since it has been found that the State system cannot be finished with usual and ordinary changes in type on that plan until about 1940.

"Whether or not we issue bonds, we pay the interest. We pay it in the mud tax, for which we have nothing to show. We pay it in other taxes, intangible but real."

TRANS CONTINENTAL TOURING INCREASES

Count Show 30 Per Cent More Cars Entering California Than in 1926.

Special to the Post-Dispatch.

LOS ANGELES, July 2.—Transcontinental motor tourist travel is 30 per cent heavier than at this time a year ago. The trend is toward a greater and a greater increase. More than likely the total for the year will be at least 35 per cent and perhaps as great as 40 per cent heavier.

This announcement was made here following a precise count of all cars entering California from the East in the first five months of the year. It was compared with the count made last year. The count was made by the Agricultural Department of the State of California pursuant to its task of meeting all incoming cars and giving them the State agricultural regulations.

Thus far 8633 more cars have been driven into California from the East in 1927 than in the same period in 1926. The count was on Eastern gateways to the State only. This gave the assurance that only westbound travel counted. The purely up and down the coast travel across the California-Oregon line was not considered.

The count by months of Westbound cars across the California line in 1926 and thus far in 1927 follows:

	1926	1927
January	5833	7202
February	4642	5512
March	5115	6445
April	4957	7883
May	6955	9285
June	19,456	
July	32,305	
August	26,443	
September	19,388	
October	13,538	
November	11,220	
December	8994	

The West bound cars in 1926 were more than 500 per cent more numerous than in 1921. In 1927 they will number 700 per cent more.

The increased travel is due to improved roads and to generally increasing use of automobiles. The eight national transcontinental routes are now in such shape that a transcontinental journey is now only a prolongation of a week end tour. Camps and good hotels line the way.

C. P. O'Reilly Construction Company

Phone, MAin 2955

720 WAINWRIGHT BLDG.
ST. LOUIS, MO.

Northeast Missouri Sand and Gravel Company

General Offices, at 501 North Main Street

HANNIBAL, MO.

PRODUCERS OF:
ROAD SURFACING GRAVEL
WASHED GRAVEL AND
SAND FOR ROAD
AND BUILDING
CONCRETE

On Your Tours Visit

Stark Bros. Famous Nurseries

LARGEST IN THE WORLD

OLDEST IN AMERICA

AT

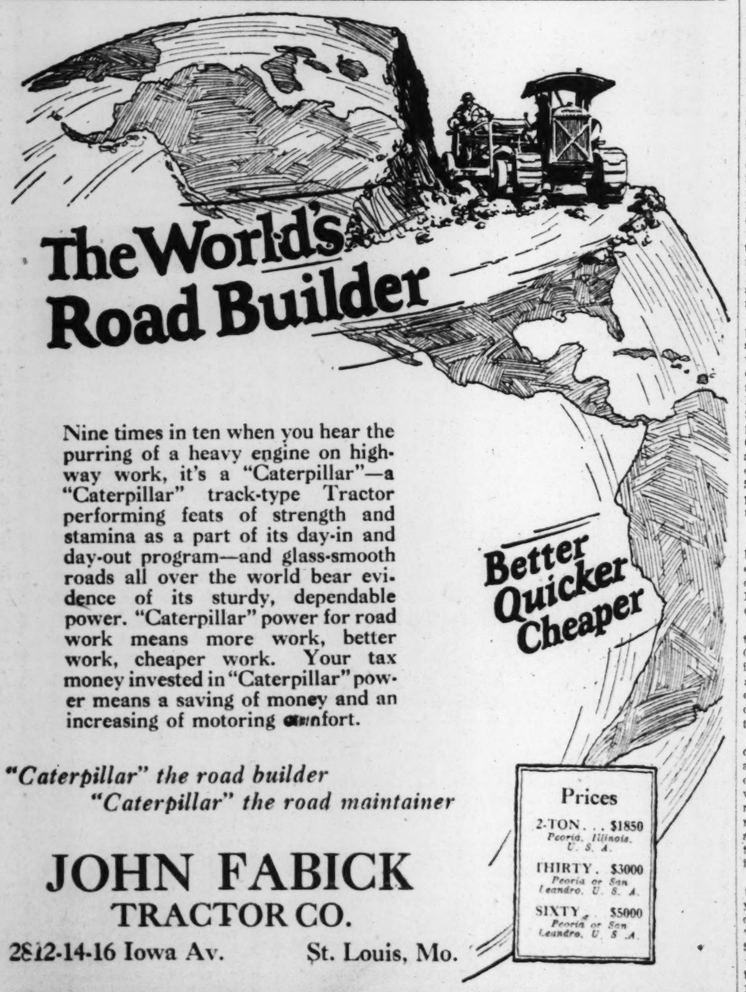
LOUISIANA, MO., FOR 111 YEARS

Our Nurseries are located 2 miles west of Louisiana, Mo. (Pike County)—only 90 miles north of St. Louis—on U. S. Route No. 54 and near the junction of U. S. No. 61. We are practically in the center of the United States and our location on Route No. 54 makes visiting the Nurseries easy. Route No. 54 provides shortest road from Chicago, Indianapolis and Canada on the North and East to Kansas City, New Orleans and Denver on the South and West.

Come Visit Us!

You Will Be Heartily Welcomed

Stark Bros. Nurseries & Orchards Co.
Louisiana, Mo.



Nine times in ten when you hear the purring of a heavy engine on highway work, it's a "Caterpillar"—a "Caterpillar" track-type Tractor performing feats of strength and stamina as a part of its day-in and day-out program—and glass-smooth roads all over the world bear evidence of its sturdy, dependable power. "Caterpillar" power for road work means more work, better work, cheaper work. Your tax money invested in "Caterpillar" power means a saving of money and an increasing of motoring comfort.

"Caterpillar" the road builder
"Caterpillar" the road maintainer

Prices
2-TON . . . $1850 Peoria, Illinois, U. S. A.
THIRTY . $3000 Peoria or San Leandro, U. S. A.
SIXTY . . $5000 Peoria or San Leandro, U. S. A.

JOHN FABICK TRACTOR CO.
2812-14-16 Iowa Av. St. Louis, Mo.

CATERPILLAR

Consumers Material Corp.

1016 BALTIMORE AV.,

KANSAS CITY, MO.

Operating 17 Crushed Stone Plants

The E. D. Tyner Construction Company

Paving Contractors

Fourteenth and Elmwood
Telephone BEnton 4882
Kansas City, Missouri

KENTUCKY SPENDING $16,000,000 ON ROADS

That Amount Authorized in Contracts Actually Under Way in the State.

By the Associated Press.

FRANKFORT, Ky., July 2. — More than $16,000,000 worth of highway contracts is under way in Kentucky, according to E. N. Todd, State highway engineer.

These contracts call for work in all parts of the State, and comprise part of the program of the commission for its bi-annual period from July, 1926, to July, 1928. On May 1, the contracts aggregated $13,518,261.66. Since then more than $2,500,000 have been let in contracts.

The contracts cover 1171 miles of construction and 299 miles of reconstruction.

The commission also has authorized asking for bids on 86 miles

...our Tours
...Visit
...k Bros.
...Nurseries
...IN THE WORLD
...IN AMERICA
AT
...IO., FOR 111 YEARS
...ated 2 miles west of Louisiana,
...dy 90 miles north of St. Louis—
...and near the junction of U. S.
...ally in the center of the United
...on Route No. 54 makes visiting
...te No. 54 provides shortest road
...polis and Canada on the North
...y, New Orleans and Denver on
Visit Us!
Heartily Welcomed
...k Bros.
...& Orchards Co.
...isiana, Mo.
...D. Tyner
...tructon
...mpany
Contractors
...th and Elmwood
...ne BEnton 4882
...City, Missouri

KENTUCKY SPENDING $16,000,000 ON ROADS

That Amount Authorized in Contracts Actually Under Way in the State.

By the Associated Press

FRANKFORT, Ky., July 2. — More than $16,000,000 worth of highway contracts is under way in Kentucky, according to E. N. Todd, State highway engineer.

These contracts call for work in all parts of the State and comprise part of the program of the commission for its bi-annual period from July, 1926, to July, 1928.

On May 1, the contracts aggregated $13,518,261.66. Since then more than $2,500,000 have been let in contracts.

The contracts cover 1171 miles of construction and 299 miles of reconstruction.

The commission also has authorized asking for bids on 86 miles of road construction this month.

The State highway report shows that 268 miles of roads under construction were let prior to July 1, 1926, and 782 miles since that time, and that 119 remains to be contracted.

Well-Engineered Gravel Highway



Beautifully engineered State Highway along a deep ravine in Missouri.

POPE
CONSTRUCTION
COMPANY INC.
PAVING CONTRACTORS &
BRIDGE BUILDERS
JOSEPH POPE, Pres. and Gen. Mgr.
BESS GASCHE, Sec'y and Treas.
CAPITAL STOCK $50,000.00
JEFFERSON CITY, MO.

M. E.
Gillioz
General
Contractor
MONETT, MO.

PROPOSED ROAD BONDS AMENDMENT ANALYZED BY MALANG

Continued From Page One.

thus fulfilling the need for a continuous State Highway System. The new roads proposed are local in character and should be looked upon as additional roads to the State Highway System to serve local purposes.

"Looking at it from that point of view it necessarily follows that counties or subdivisions having a larger number of cars necessarily need more miles of roads and of higher type. Hence, the proposed division of the bond fund.

"The amendment further provides that all roads built from this fund, including the surplus, shall be State roads and the State Highway Department will be called upon to maintain such roads indefinitely.

"This is an ambitious scheme, but perfectly practical, feasible and sound. The interest we will pay will be more than returned in the use of the roads. We will be loaning the State Highway Department as a machine to the counties to build additional roads as well as maintain the same. It is fair, just and equitable. We will have an abundance of funds and will point the way for at least 10 years without interference.

"It gives to the Highway Department large authority, but at the same time lays out a fixed plan to follow. It authorizes the department to use the surplus fund in completing the present highway system as laid out and to use the fund in years to come on other roads and maintain them.

"It further authorizes the State Highway Department, and vests in it the authority, to build bridges within the State over any stream so located.

"In justification of the division of the funds provided in the amendment, it was necessary to build a State highway system out of State funds without regard to revenue coming from any special locality, in order to build a State highway system connecting each county in the State and roads in adjacent states.

"But now that we have provided funds to complete that system, provided funds to pay the interest and retire the bonds, provided funds for the administration of the Highway Department, provided funds for the maintenance of such system, we feel that it is just and fair that the division provided in the amendment shall prevail for reasons stated above.

"In view of the fact that St. Louis and Kansas City will pay an enormous amount into the fund, it is but fair and just that they receive a share of the bond issue provided for tertiary roads, to build and maintain streets used in connection with our State highway system and such other connections as may be deemed necessary."

Facts of Interest.

Malang called attention to these facts:

The receipts last year from automobile licenses and gasoline tax were around $13,600,000. They should total around $15,000,000 this year and correspondingly more each succeeding year.

In 1926, up to June 1, a total of 499,111 cars and trucks were registered in this State. In the same period this year, a total of 567,015 have been registered.

In the first four months of 1926, a total of $1,609,476 in gasoline tax was collected in Missouri. In the first four months of this year, the total was $1,811,680, despite the unfavorable weather, a gain in four months of $202,203.

If Missouri should issue $20,000,000 in road bonds in 1929 and $20,000,000 in each succeeding year until 1934, the total of $120,000,000 could be retired by 1963 with the same gasoline tax and license fee as now, together with retiring all bonds already issued, paying all interest and administration and maintenance of highways costs and also providing a surplus over and above all this to be spent on roads.

WINTON GETS CHRYSLER "80"

Twenty-nine years ago Alexander Winton, who became famous later as a manufacturer of cars, shipped the first automobile sold in America from his factory in Cleveland, O. Except for motor and chassis, it lacked virtually everything the modern motor car possesses. Yet it was No. 1 of 35,000,000 or more motor vehicles that have been made since and sold.

A few days ago, Alexander Winton, still hale, hearty, recently remarried, and still actively interested in the automotiv eindustry, bought himself an automobile. It was one of the new Imperial "80" four-passenger coupes.

IOWA COUNTIES IN RACE TO VOTE ROAD BONDS

Total of $75,000,000 Likely to Be Authorized Before Summer Has Ended.

By a Special Correspondent of the Post-Dispatch.

COUNCIL BLUFFS, Ia., July 2.—At last, Iowa is likely to pull itself out of the mud. A fever of bond issuing for road building has struck the State and indications are that around $75,000,000 in road bonds will be voted by the various counties between now and Sept. 1.

Ten counties already this year have voted road bonds aggregating $9,130,000. Bond elections scheduled before July 15 will pass over an aggregate of $18,703,000 in proposed road bonds and the sentiment is such that all of these appear practically sure of approval.

Will Help Lincoln Highway.

It is estimated that 60 or more Iowa counties will vote highway bonds during the summer. If each of these votes the average amount being issued by other Iowa counties, the total will run to about $75,000,000.

This amount will be supplemented as far as possible by the State Highway Commission out of surplus funds now on hand and the totaf will run more than $100,000,000 for the year.

All this means that the Lincoln Highway will soon be paved clear across the State of Iowa. For years Iowa mud has stood as a barrier between East and the West, on this route. A light rain holds traffic up for a day. A heavy rain forces tourists to lay up for two or three days. At times the Lincoln Highway in Western Iowa is impassable for a week or more at a time.

But it also means that practically all other primary roads in the State will be paved.

First Come, First Served.

The last Iowa Legislature passed laws which set the paving ball rolling all over the State, and put some 60 counties in a race to see which could get in under the new law and have their roads paved.

The new law is simple. Counties can vote paving bonds and the State will pay the bonds and interest out of the gasoline tax and automobile license funds. In this way, the counties will get their primary roads paved at the expense of the State and not at the expense of the people living in the counties.

But the State fund cannot take care of every county in the State, so the "first come, first served" plan has been adopted in handling the situation, in time, of course, the State fund can handle all the counties, but at present only about 75 counties can be taken care of. So there is a race to see which counties can get into this list of 75.

The new law is to be come effective July 4. The road fund available under the new laws will aggregate more than $15,000,000 annually, which will be used by the State Highway Commission.

In the last six years the Iowa primary road fund has amounted to $58,141,000, but laws governing its disbursement were such that not a single through line from the Mississippi to the Missouri River has been completed.

Because of the increase in the State gasoline tax, the next six years will see a heavily augmented amount for the State Highway Commission to expend and the new laws give this commission added power in the selecting roads to be paved.

But the paving of primary roads is not the only good Iowa will derive from the new era. The spending of $75,000,000 is going to be a tremendous thing for the State as a whole.

The first stretch of Lincoln highway paved under the new law probably will be from Council Bluffs eastward to Denison, Ia., a distance of 80 miles. This is a valley road and runs largely through a gumbo country. In the past it has been known as the very worst stretch of mud on the Lincoln highway from New York to San Francisco.

Eastward from Denison the road is graveled, but there are long stretches of mud, alternating with gravel and hard paving, until the permanent hard paving is reached about 60 miles west of the Mississippi River.

From this point through to the Atlantic there is a hard road, and it is to connect with this road that the Iowa paving will be built.

MENDING TIRE AS WELL AS TUBE MEANS REAL ECONOMY

Motorists realize today, more than ever before since the perfection of the low-pressure tire, that a puncture in the inner tube surely means a hole in the casing. These small breaks, if unattended, soon develop into real breaks, which mean a new casing or costly repair job.

The new Locktite is designed for this combination use—for both tube and casing repairs. It is the only material that renders this double service. So now when a motorist patches a tube, he also can easily and quickly mend the casing breaks, too. This "patch-in-time" will add thousands of miles to casings that otherwise might be quickly and permanently ruined.

Highest Bridge Opened.

The biggest highway bridge in the world, spanning Carquinez Straits on the northern arm of San Francisco Bay, has been opened to traffic. The roadway is 135 feet above the water line. Four years were taken in building the bridge, which cost $8,000,000.

ST. LOUIS COUNTY ROAD WORK OUTLOOK REVIEWED

Money for Needed Road Building and Reconstruction Lacking—Talk of Another Bond Election Revived

By RICHARD G. BAUMHOFF.

St. Louis County, a thriving residental and industrial community, where farms are giving way to subdivisions, is in great need of good roads. It has some acceptable thoroughfares, to be sure, but they are inadequate to serve this metropolitan and suburban area of 492 skuare miles, with its 150,000 people, its constant invitation to St. Louisans to cross the line and the demands of generally increasing use of motor cars.

The county, continually hard pressed for money to run its government, finds it burdensome to maintain existing roads, and, indeed, virtually ignores some roads. Construction of new highways out of general revenue is impossible, yet it has become apparent that additional traffic arteries must be provided to care for the future and that many routes must be converted to modern paving.

Bond Election Again Discussed.

No practical method has been suggested to increase the funds for maintenance and repairs, and the only apparent way to provide money for new work is by bond issue. Public sentiment in the county is divided as to need and advisability of issuing bonds. Talk of calling a bond election has been going on since the county defeated the city merger proposal last autumn, and may soon be intensified. It has not reached the stage of a definite scheme of construction or size of issue.

In April, 1925, county voters defeated a $5,000,000 road bond issue. An important reason for this was that the group fostering it did not offer a definite schedule of what work was contemplated—by routes, pavements and mileages—but presented a map indicating hard-surfacing of roads in all districts. Critics said the money would be insufficient to provide high-type surfacing for all these highways. Fear of increased taxes and political considerations also entered into the defeat.

Condition of County Roads.

Four concrete State highways radiate through the country from the city of St. Louis. They are good, but growing cross-country and local traffic has made it evident that the State some day will have to widen them or provide parallel routes, or both. They are Lemay Ferry road (No. 61, to the south), Gravois road (No. 30, southwest), Manchester road (Nos. 50 and 66, central) and St. Charles road (Nos. 40 and 61, northwest).

The main roads of the county spread out from the city in the same fan-shape. These thoroughfares, from south to north, and their condition, are:

Telegraph—good, but extension to the south only fair.

Tesson Ferry—fair.

Watson—unmade and frequently impassable; its improvement would serve a corwded suburban area and open a new residential and industrial section.

Big Bend—good in University City and Clayton; very rough in Richmond Heights; good in Maplewood and Webster Groves; fair in Oakland and a strip south of Kirkwood; part fair and part rough in western Kirkwood, and very rough in its continuation from Osage Hills to Valley Park.

Clayton—fair to North and South road, good from there to Mason road and only fair beyond.

Conway—fair.

Olive Street—good except that rough western part is being worked.

Page avenue and its connections, Lackland and Fee Fee—rough.

Natural Bridge—good.

Florissant—good.

Hall's Ferry—good, except that northern end is only fair.

Bellefontaine—good.

Columbia Bottom—fair.

Roads noted as "fair" vary in quality, since it is difficult to express conditions in exact degrees.

Good Cross Highways Lacking.

So much for the chief arteries. They are the better side of the picture and, on the whole, receive the most attention. The county is notoriously lacking in adequate transverse highways, to link these others and fill the gaps. North and South road, which runs only from St. Charles road to Webster Groves, but could be linked with others to cross the whole county, paralleling the city limits, is rough. Denny road, running from St. Charles road to Gravois road, is very rough, except in parts of Kirkwood.

Price road, which has been an excellent cross link, though short, has become rough. Bridgeton Station road, important because it serves Lambert-St. Louis Field, north to Florissant, is very rough, as those who met Col. Lindbergh in the rain June 17 can attest.

Many of the roads which serve the great Meramec River playground in the southwestern part of the county, are poor. Notable in this respect are Barrett's Station, Dougherty Ferry and Meramec Station roads, leading to Valley Park. Elsewhere some of the shorter roads and neighborhood arteries are in good condition, some poor. There are undeveloped districts which might prosper if made accessible. In the Missouri River Valley there are not many good thoroughfares and attention is required for the scenic routes in the favorite Wild Horse Creek section.

Prospects for Belt Highway.

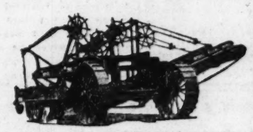
In the more rural western part of the county there are comparatively few acceptable roads, and many stretches are rough. Because of construction work on No. 30 in Peiferson County, the State is maintaining a detour which has helped some St. Louis County roads—via Sniber Mill road from Fenton to a point near Valley Park, Antire road to Eureka and Bald Hill road south across the Meramec. From Eureka to Pacific the Antire road is poor.

The State owes the county about $900,000 for road construction, of which about $500,000 is now available. It has been decided to spend this refund on a belt highway from Pattonville on St. Charles road to Mehlville on Lemay Ferry road, via Denny road, with a 100-foot right-of-way and some new locations at either end. A county engineer said about 60 per cent of the necessary right-of-way had been acquired, following a movement by the County Chamber of Commerce to facilitate this, and it is hoped the first contract for a section of several miles of concrete can be awarded by September. This will be of material relief to traffic.

Bad weather can be blamed for poor condition of many roads to a great extent. But there is an underlying factor that should not be forgotten; that is that original construction was not strong enough to withstand the heavy motor travel of today, in many cases, to meet other modern specifications, such as adequate crowning and ditching. Mere patching cannot overcome that. The thick ice that covered the ground for day last midwinter started the new trouble. When it melted, there was havoc in the roads. Later, when the frost came out of the ground, the condition was intensified. In addition there were the extremely heavy rains of April and May, followed by hard rains in June. Sometimes repairs were washed away by renewed rain.

There was sufficient money this year for the county to keep its normal repair work up, a county engineer declared. Thirteen rollers and six patching gangs of about eight men each have been at work, concentrating on main highways. It is not expected that "good summer condition" will be achieved on the whole system till Aug. 1.

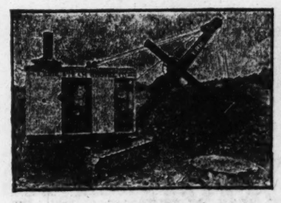
Everything in Road Machinery and Construction Equipment



Russell Elevating Grader

For Rent or Sale

Phone HIland 1810



Erie Steam Shovel

O. B. Avery Co.
Macklind and Manchester

Office: 6th and Spring Streets. Phone 286
DAVIS
Construction
Company
E. W. DAVIS, Owner and Manager
Paving and Road Building
BOONVILLE, MO.

Home

The home is the most sacred shrine to all Americans, especially Missourians.

We sell HOMES.
Homes make ROADS.
Roads make the State.

LaCrosse Lumber Company

Yards Located at

Missouri Yards
Auxvasse
Bellflower
Bowling Green
Centralia
Clarksville
Elsberry
Eolia
Farber
Fayette
Frankford
Fulton
Laddonia
Louisiana
Martinsburg
Marshall
Mexico
Montgomery City
New Florence
Slater
Vandalia
Wellsville

Illinois Yards
Baylis
Hillview
Jacksonville
White Hall
Pearl
Woodson
Roodhouse
Murrayville

Everything in Building Material

CHEVROLET TEST CAR DRIVEN 46,150 MILES IN 4 1-2 MONTHS

Chevrolet test car No. 112 has been retired from General Motors proving ground service after running 46,150 miles in four and one-half months over various types of roads and a wide range of driving conditions.

F. T. O'Dell Construction Company

PLANT AT
LA GRANGE, MO.

---OFFICE---
2828 HUBBARD ST.
HANNIBAL, MO.

MANY DETAILS ARE INVOLVED IN PAVING

State Highways Must Meet All Conditions of Traffic 365 Days a Year.

Highways must be laid out and built so as to be passable 365 days a year, and safe for fast-moving, light cars, as well as slow-moving heavy trucks. They must be wide enough to let vehicles pass with safety. They must be so routed as to shorten the distance as much as is economically possible, and to have as few as possible congested places to slow down traffic. The average citizen does not appreciate the effort extended in obtaining right-of-way for the easement of curves and grade reductions to make the road safer.

As soon as the highway commission orders or authorizes a strip of highway constructed or hard surfaced, a survey party is sent to survey and lay out in more detail the alignment. They reference this line to property lines, streams, houses, etc., which will affect and be affected by the highway. They also take elevations on the ground, high water marks, etc., so as to determine the proper grades. The line and grade must be chosen from the standpoint both of economy and safety. Conflict often arises between these two elements, and it requires trained judgment to weigh the problem and determine when and how much to sacrifice cost for safety or safety for cost.

Preliminary Steps.

After the survey is made and notes completed, the survey notes are sent to the office where the notes are plotted to scale on transparent paper, the final grades are determined and a complete plan is made showing the conditions as they exist at present and the work proposed to make the improvement.

After the plans are approved the right of way must be obtained. When the right of way is assured, the project is ready to advertise for bids and award the contract for the improvement.

The surveys, plans, designs and construction of large bridges are handled by the bridge department of the construction division which has men specially trained in bridge work.

After the contract for the improvement of a part of road has been executed, the actual construction work starts as soon as the men and equipment can be assembled and weather permits. When work starts, a project engineer is assigned to set the line and grade stakes, lay out the work and supervise the construction to see that the work is performed as planned and specified in the contract. Sufficient help is provided for him to inspect all parts of the work while they are being performed.

Work Closely Watched.

The one operation in the construction of our modern concrete highways which requires most constant inspection and supervision, is the mixing, placing and finishing of concrete, both in culverts and in the roadway slab. It not only requires a man of irreproachable honesty and integrity, but one who is experienced and understands the relative influence of various factors on the strength and durability of cement concrete.

In the early development of the use of concrete pavement from 1910 to 1917, little attention was given to the riding qualities of the pavement. The surface was leveled off by hand with a strikeboard or lute and then smoothed up a little with a hand float. If the man using the float was experienced and had a good eye to detect uneven places in the surface, the probabilities were that the surface would be fairly good. At that period, there were usually no rigid specifications nor inspection, and most any kind of a surface finish was passable.

By 1917, automobiles had become numerous, the speed at which they traveled on the roads had increased, and along with them came the demand for smoother surfaced pavements. Smooth surfaces on pavement not only increase the comfort of driving, but decrease the impact stresses from heavy loaded trucks and increase the life of the pavement. So smooth surfaces on pavements not only have a pleasing effect on those who use them, but also have an economical effect by increasing the life of the pavement.

About the year 1918 or 1919, the finishing machine came into common use, and the result was smoother pavement surfaces. Each year since the starting of construction of pavements by the State Highway Commission it has built pavements with a little smoother surface than the preceding year, was found that the eye alone was not good enough to detect the uneven places in the surface and a straight-edge was brought into use for checking the finished surface to a mathematical nicety.

This construction season pavements are compacted and then finished with a belt on a finishing machine. They are checked with a 10-foot straight edge. If any variations are found in the surface, they are removed and the surface floated with a wooden float operated transversly over the pavement. The operation of checking the surface and correcting any uneven places will be repeated as often as necessary to assure a surface as nearly perfect as it is practical to obtain. All this must be done before the concrete hardens.

After the concrete has hardened sufficiently to walk on it without injury to it, the surface must be again checked with a straight edged, and if any variations of one-fourth inch or more are found the contractors are penalized on their contract.

Since the pavement slab on an average road costs about 80 per cent as much as the total cost of the road improvement, it is evident that great waste or great economies can be effected in its design.

LA SALLE, WITH 3 1-2 TO 1 GEAR, RUNS 95 M. P. H. FOR 9 HOURS 59 MINUTES

In a test of endurance and speed, a La Salle roadster, with 3½ to 1 gear ratio, covered 951 miles in nine hours, 59 minutes and 39.4 seconds, or at the rate of 95.3 m. p. m.

The car differed from the standard model in that it had a slightly higher compression, the camshaft was altered slightly for high speed work, the muffler was removed and the gear ratio changed to 3½ to 1.

The car used was the one which placed in the Memorial Day race at Indianapolis, and before starting the test had to its credit some 10,000 miles of high speed test work.

The test was started at 6:30 in the morning before newspaper men and representatives of the automobile industry, and ended at 4:30 that afternoon.

The speed of the fastest lap was 98.8 m.p.h. while the last was run at 98.3.

The fracture of a small oil suction tube brought the test run to an end.

During the run nine stops were made for tire changes, oil, gasoline and water. It was not necessary to make any mechanical adjustments or repairs.

How To Go

Post-Dispatch Travel Bureau: Please publish route to Big Spring, Tex., and distance.—Reader.

Out Manchester road and follow U. S. No. 66 via Springfield and Joplin to Vinita, Ok., then No. 75 to Dallas, Tex., and No. 80 via Fort Worth and Abilene to Big Spring, 1054 miles.

Post-Dispatch Travel Bureau: Kindly publish best route to Fort Worth, Tex., going through Oklahoma City if possible. Also distance and condition of roads.—M. M. H.

Follow route given above to Fort Worth. One can go via Oklahoma City by continuing on No. 66 from Vinita, Ok., and going south from Oklahoma City over No. 77 to Denton and No. 10 to Fort Worth, but this is at least 200 miles farther. Direct route to Fort Worth is 775 miles. Roads are concrete and gravel with some dirt.

Post-Dispatch Travel Bureau: Please publish best route to Falun and Sharon Springs, Kan., with distance and road conditions.—A. C. S., Wood River, Ill.

Cross river on McKinley Bridge and follow U. S. No. 40 via St. Charles and Columbia, and Kansas City and Topeka to Salina, Kan., then No. 81 south to Lindsborg, Kan., then No. 4 to Falun. To go to Sharon Springs from Falun, return to U. S. No. 40 and follow it westward to Sharon Springs, which is nearly to the Colorado-Kansas line. Distance 784 miles from St. Louis direct to Sharon Springs. Concrete to Topeka, then mostly dirt roads.

Post-Dispatch Travel Bureau: Kindly give best route to Kansas City and Newton, Kan., and road conditions.—V. D. S.

Follow U. S. No. 40 via St. Charles and Columbia to Kansas City and Topeka, then No. 75 south to Scranton, then No. 50 via Lebo and Emporia to Newton: 490 miles.

Tibbetts Construction Co.

Paving and Grading Contractors

Telephone VIctor 3049

339 Railway Exchange Bldg.
Kansas City, Mo.

ENGINEERING AND CONSTRUCTION
HARRISON
BUFFALO, N.Y.
CORPORATION

BRANCH OFFICE
506 MUTUAL BLDG.,
KANSAS CITY, MO.

Cameron-Joyce-Smith-Elder Company

Asphalt-Paving-Grading Contractors

19 South Seventh St.
Keokuk, Iowa

OFFICERS

PRESIDENT, THOS. H. JOYCE; 1ST VICE PRESIDENT, JAS. M. JOYCE; 2D VICE PRESIDENT, J. F. ELDER; SECRETARY, JAMES CAMERON; TREASURER, GEO. E. SMITH.

DIRECTORS

THOS. H. JOYCE. JAS. M. JOYCE, J. F. ELDER, JAMES CAMERON, GEO. E. SMITH.

Corrugated Culvert Company

CORRUGATED CULVERTS AUTOMATIC FLOOD GATES

RESISTS RUST

Moberly, Mo.

Road Building and Maintenance Machinery

Branch Factories
St. Joseph, Mo.
Maplewood, Mo.

WE extend to the Missouri State Highways Commission and The Highway Department our sincere congratulations for their notable progress on the comprehensive program for pulling Missouri out of the mud and are confident that the rank and file of Missouri's citizens will endorse and support heartily any plan promulgated by the Commission for the early completion of the highway syster

Rouse Construction Company

Cape Girardeau
Missouri

AUTO-LOCOMOTIVE TOURS STREETS OF ST. LOUIS

Kelly-Springfield Good Roads Special, Which Cost $15,000, Stirs Interest.

A Kelly-Springfield good roads special—a motor car that from front and rear looks like a miniature steam locomotive, even to smoke puffing from a smokestack and steam issuing from a typical steam chest—created much interest in St. Louis the past week. Built by the Kelly-Springfield Tire Co. and driven by Clyde Terry, an old-time racer, it has been touring this country for nine months in the cause of good roads and good tires.

The auto-locomotive is built on a 147-inch chassis and weighs 5600 pounds. It is powered with a heavy-duty six-cylinder Continental engine, and runs on Kelly-Springfield heavy-duty 33x5 tires. The smoke issuing from the stack is made by exhausting the first cylinder into the stack and using a special kerosene oil device. It has a real locomotive bell and whistle, and what looks like brass lamps on the fenders are in reality horns. The radiator is set low, beneath the locomotive cow catcher. The rear of the car is fitted with a duplicate, in miniature, of the observation platform that is a feature of the rear cars of many limited trains. All the fittings are solid brass, and the door handles are gold washed.

The auto-locomotive cost about $15,000, according to George M. Harbison, office manager in St. Louis for the Kelly-Springfield company.

Over Half-way Around

THE circumference of the Earth is close to 25,000 miles. Tiger Foot Cords are guaranteed to take you over 15,000 miles of it. Over half-way around—100% New Rubber is probably the reason. Prices well in range—come in to see us.

FLYNN TIRE STORES

2945 Washington JEfferson 3169

Loans

You can borrow $40 to $1000 on your car in 5 minutes. Your car does not have to be fully paid for. Confidential, courteous service. A year to pay back, low rates. Open nights.

YAHLEM FINANCE CORP., 1035 N. Grand.

APPROXIMATELY 65 PER CENT OF MISSOURI HIGHWAY CONSTRUCTION MATERIALS FURNISHED BY

HIGHWAY MATERIALS COMPANY

ALFRED T. BROWN

TITLE GUARANTY BUILDING

PHONES: MAIN 1240-1241

Distributors of State Highway Standard Materials

REINFORCEMENT STEEL
MESH REINFORCEMENT
METAL JOINT STRIPS
CONCRETE CULVERT PIPE
VITRIFIED CLAY CULVERT PIPE
CORRUGATED IRON CULVERT PIPE
CAST IRON CULVERT PIPE
DYNAMITE AND ACCESSORIES
"R-B" SILICATE OF SODA
CALCIUM CHLORIDE

STRUCTURAL STEEL
BRIDGE CASTINGS
BRIDGE TRAFFIC TREADS
CREOSOTED LUMBER
GUARD RAIL AND POSTS
EXPANSION JOINT FILLERS
CONCRETE PILING
WIRE ROPE AND CABLE
GRANITE PRODUCTS
BITUMINOUS MATERIALS

SAND — GRAVEL — CEMENT

ST. LOUIS

Ray & Son

General Contractors

Washed and Screened Sand and Gravel

Road Surfacing Gravel

LOUISIANA, MISSOURI

P. H. BROCKMAN ADDRESSES SERVICE MANAGERS' BUREAU

Committee Named to Confer With Insurance Interests of St. Louis.

The June meeting of the Service Managers' Bureau of the St. Louis Automobile Dealers' Association, held at the Claridge Hotel Wednesday, was presided over by Chairman W. B. Denhard, service manager of the Hudson-Frampton Motor Car Co. He announced appointment of a committee to meet insurance interests of St. Louis. This committee consists of Robert Weber, Weber Motor Car Co., James Hershfelt, Vesper-Buick Auto Co.; William M. Venner, Franklin Motor Car Co.; W. J. Van de Grift, Southwest Nash Co.; W. B. Denhard, Hudson-Frampton Motor Car Co., and Robert E. Lee.

Col. P. H. Brockman, president of the St. Louis Automobile Dealers' Association, was introduced by Robert E. Lee, managing director of the bureau, as a man who served two consecutive terms as president of the St. Louis Automobile Dealers' Association and is now beginning his third term after an interim of eight years, and as a man who had studied service very earnestly.

Col. Brockman complimented the service managers on the fact that they had kept up for 24 months the record of attendance at meetings to about 85 per cent of the membership.

He gave statistics of the automobile business to show that it was now the greatest manufacturing industry in the world and that its proper conduct and continuance at its present peak required that service managers as well as proprietors, be constantly on their toes to retain the good will of customers.

"Service," he said, "consists of waiting on customers promptly and courteously and filling their needs at reasonable prices." The service manager, he said, is really in the position of a physician toward customers and, no more than a physician would, should the service manager permit the customer to tell him what is wrong with a car. The service manager ought to find out for himself by investigation.

"The service manager's job," he said, "with all loyalty to his employer, is to see that the owner's car is kept going on the cheapest possible basis. You and your department are in a position to make or break a distributor or dealer, because after the first sale of car, it is up to the service department to keep that new owner pleased with the firm."

Brockman said that the flat rate system of charging for service work goes far to eliminate misunderstanding with customers.

P. E. Clark, service and parts manager of the Chevrolet Motor Co., spoke on the attitude of the manufacturer toward service for their cars and owners. He said that more and more are the manufacturers realizing that it is tremendously important to them to have their distributors and their dealers maintain well equipped service stations, handled by polite and intelligent service managers.

It was decided that no meetings of the Service Managers' Bureau be held in July and August.

CHRYSLER INTRODUCES HIGH COMPRESSION ENGINE HEAD

New "Red Head" Design Made Feasible by Growing Distribution of Anti-Knock Fuel.

Compression is to be carried to new peaks of development according to E. Y. Watson, writing in the Detroit News. The first evidence of it became public when the Chrysler Corporation announced that the engines in all its six-cylinder cars would be of a new high compression type, to be distinguished from former power plants by a special cylinder head, which Chrysler has elected to paint a vivid red and call the "Red Head."

Chrysler, which three years ago pioneered the first types of such engines, is first to present the advanced type.

High compression, according to an engineering authority, gives greater engine efficiency at high speeds and greater economy in fuel.

This means that power is gained by reducing the space in the combustion chamber from the head of the piston to the inside top of the cylinder, when the piston is in the uppermost position. The gas is thereby compressed tighter; therefore there is more explosive or expansion force on the piston when combustion takes place.

According to the Chrysler engineers, the newly developed head assembly takes full advantage of power elements inherent in high compression fuels of the "anti-knock" variety and makes available a degree of speed, quick acceleration and hill-climbing beyond the capabilities of the cars of the past.

"For years," reads the Chrysler statement, "engineers have felt that a greater amount of performance should be secured from a given amount of fuel and that this could be effected only through scientific design and ingenious changes in the existing type of engine.

"The first Chrysler was designed so that in utilizing fuel it was able to employ a higher compression ratio than was then in ordinary use. With the wide distribution of high compression fuels, it is now considered practical to introduce this latest engineering development which makes it possible to get still more power and energy out of the fuel used.

In the new "Red Head," it is stated, twice the power is obtained from the same volume of gas as in a low-compression engine, with approximately the same fuel consumption.

"The 'Red Head' assembly will be available for installation on engines of all Chrysler six-cylinder cars"

That the new principle is capable of pushing a car with new power and speed was demonstrated on the Atlantic City Speedway recently when Ralph de Palma, driving a Chrysler "80" stripped roadster, 89.091.

Feltz With G. M. C. Truck Division.

Charles F. Feltz, who has spent 24 years in the sale and servicing of trucks and at one time was superintendent of automotive equipment for the W. J. Lemp Brewery Co., has joined the sales force of the General Motors truck division in St. Louis.

COMPLETE MOTOR REBUILDING

Listed below are three of our prices for complete motor renewals.

Ford $22.50, Dodge $36.50, Packard $47.50

This includes PARTS and LABOR in complete renewal jobs; new pistons, piston pins, piston rings, rebore, honing cylinders, fitting pistons, pins and rings, checking rods for twist and aligning, reseating and recessing valve seats and refit connecting rod bearings.

AUTOMOTIVE MACHINE SHOP

4973-75 EASTON PHONE FOREST 4496

Low Prices on **TIRES**

HARRY WHITE SAYS COME IN. GET OUR LOW PRICES ON TIRES. THEY WILL INTEREST YOU. JUST OPEN A CHARGE ACCOUNT LIKE YOU HAVE AT THE DEPARTMENT STORES, AT THE WHOLESALE HOUSES OR GROCERS. WE CAN O. K. YOUR CREDIT IN ABOUT TEN MINUTES.

DUNLOP, GOODYEAR and FIRESTONE TRUCK TIRE PRICES

GET OUR



If You Are Short of Ready Cash—Buy on

EASY PAYMENTS

DUNLOP TIRES

No Red Tape—No Delay—Get Tires at Once—Pay While You Ride.

LET US DO YOUR **BALLOON TIRE REPAIRING** All Work Guaranteed

MERCHANTS TIRE CO.

2710 WASHINGTON JEfferson 0673-0674 Open Sunday Morning.

Sale Closes Monday Night 10 P.M.

LAST DAY — LAST CHANCE



When you leave home, bring along your check book—or at least a cash deposit, so that you will be able to make a deposit on the car you select while you still can. Bear in mind that there will be at least ten buyers for every car on hand, and it will be a case of first come, first served. Not a car will be reserved—we will play no favorites—friends or acquaintances—all will be treated alike, and it will be first come, first served. Here assembled is the greatest collection of remarkable Renewed Cars ever shown, and we positively will not reserve any car for anyone under any conditions except actual sale.

Monday Is the Last Day

OPEN ALL DAY SUNDAY

Frankly, we believe this Sale offers unprecedented opportunity for the buyer. It is not a collection of "junk" and useless cars, but a splendid assortment of USED and USEFUL Cars in guaranteed condition. We've spent a lot of time overhauling, rebuilding and renewing them, and feel no hesitancy in advertising them as the GREATEST VALUES in USED CARS ever presented to you.

A CAR FOR EVERY PURPOSE—

A Car for Every Purse

NASH
ESSEX
BUICK
DODGE
CHRYSLER
HUDSON
FORD
STUDEBAKER
HUPMOBILE
CHEVROLET
JEWETT

FREE DRIVING LESSONS

It will not take you long to learn—our competent instructor will teach you, and teach your wife, all about running and handling the car.

CASH OR TIME—YOU DECIDE

The mechanic or laboring man is as welcome here as the business or professional man. Your dealings are confidential and dignified. You can select any car regardless of price, and terms to suit your convenience will be arranged.

EASY TERMS

Anyone with a salary can buy one of these cars—only a small cash deposit is required as first payment and the rest in convenient monthly payments. Liberal credit! We'll take your old car in trade if you wish to get a better one. The values in this great sale are amazing, but if you wait, there'll be no cars left for you to select from.





ANY CASH OR TIME OFFER IN REASON WILL BUY ANY USED CAR.

What kind of a car do you want? Small car—large car—open car—closed car—touring car—roadster? No matter what kind of a car you like, it is here, and at less money than you will ever buy the same quality for again—and Monday is your last chance.

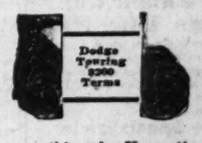
Satisfaction

Drive the car 5 days—if you are not entirely satisfied with it at the end of that time

Bring It Back

We will gladly allow you every dollar you have paid on it to apply on the purchase of any other renewed car in stock.





TRADE IN YOUR OLD CAR NOW—Drive your present car to this sale. No matter what make it is we will go a long way toward meeting your valuation on any of these certified cars. Bear in mind that a good car, carefully used, thoroughly reconditioned and sold at an attractive price is a far better investment than a cheap new car.

YOUR PRESENT CAR TAKEN AT SPOT CASH VALUE

Hudson-Frampton Motor Car Co.

Open Nights — 3100 Locust Bl. — Phone JEfferson 3100

THREE ENTIRELY NEW SERIES OF NASH CARS

New Roadster Design, Lower Body Lines, Wider Color Array Feature Models Shown

Three entirely new series of Nash cars, including 21 models on four different chassis lengths, are being demonstrated in St. Louis by the Southwest Nash Co., distributor.

The new series are known as the Advanced Six, the Special Six and the Standard Six. Despite a wide array of improvements, these cars also feature lower prices, the reductions ranging as much as $195.

These new Nash cars have a new radiator design, lower and more sweeping body lines, and a brilliant array of new color combinations.

Springs of New Secret Steel.

Nash mechanical refinements and improvements include new springs of a secret alloy steel which are said greatly to increase riding comfort.

The new body lines are lower and more sweeping, and the wheels are smaller, giving an additional appearance of lowness to the cars although interior roominess has not been sacrificed.

Matching the beauty of line is the new array of color combinations which Nash has adopted for these cars. Striking new harmonies are used.

to go after the holdup man who had

The radiator design of the Standard Six gives this series a beauty of appearance which not long ago was confined to cars costing several times as much.

The size of the motor in the Standard Six has been increased, giving this car performance which Nash officials assert new to this price field.

In addition to increasing the size of the motor, the size of the 7-bearing crankshaft has been increased for greater smoothness.

The new springs of secret alloy steel are used on the Standard Six as well as on the Special Six and the Advance Six. Shock absorbers at the front are now standard equipment.

The Standard Six motor is now insulated from the frame at all points of contact with rubber, mitigating road shocks.

Other important refinements are: carburetor heat control valve on the instrument board; a new type of head lamp; a new 4-blade fan; a new stop light switch; a heavier oil pump cover plate; new parking lights; new instrument panel indirectly lighted; new remote control door locks; new light control on the steering wheel and new body hardware of special Nash design.

Advance and Special Sixes.

As far as the Advance Six series is concerned, the most important change is of course adoption of new lower body lines, new body colors and a deeper radiator.

The clutch, flywheel and crankshaft are now balanced as a unit on a highly sensitive machine for increased smoothness in operation. Body quietness is increased by use of a fender welt consisting of a contoured piece of heavy fabric-covered felt between the body and the fenders of the car. Springs are of new secret process alloy steel.

Other refinements are: Complete encasing of battery and tool boxes, preventing entry of dust or water; new friction pads on front brake support plates, preventing rattles; new carburetor heat control valve; new heat indicator on the instrument panel; new reinforcement of the frame for rigidity; new heavier and longer parking brake lever; new nickel steering column; new improved horn and new type of foot accelerator.

New hardware for the interior is also adopted throughout the advanced six series to match the new exterior colors and new upholstery.

Improvements in the special six series are similar to those in the advanced six. The body lines are lower and more sweeping and the wheels are smaller. New alloy steel springs. Refinements include balancing of the clutch, flywheel and crankshaft; the fender welt; the nickel steering column; the new accelerator.

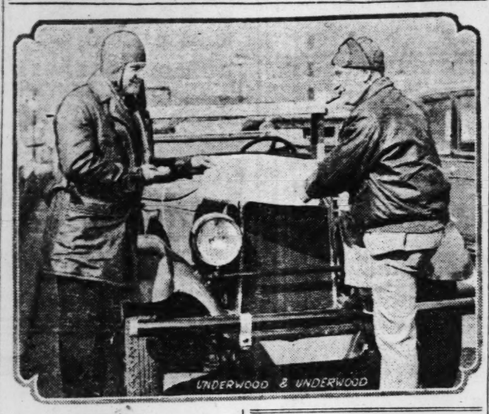
FORD CARS ENAMELED THREE COATS $10 Up
Other Cars $25 and Up
WM. A. FLYNN
DElmar 1680 4568 Evans Av.
Open Sundays and Evenings.

Auto Loans
Why be short of cash and worry about bills. Borrow on your car in a courteous, dignified, confidential manner. Thousands do it. We are reliable. Over 6000 satisfied customers.
VAHLEM FINANCE CORP.,
1035 N. Grand.

Corduroy Cords
Sidewall Protection
CASH or CREDIT
Pay Easy Plan Easy Pay
OPEN EVENINGS AND SUNDAYS
CORDUROY TIRE STORES
SKINKER SALES CO.
3420 WASHINGTON, ST. LOUIS

We Make Old Fords Like New
Completely finished in six days at a very low cost.
We give the same guarantee as on a brand-new Ford. Pay in ten monthly installments if you wish.
We Specialize in Remaking Old Fords
All of our foremen and most of our workmen have been with us for ten years, working on Fords only. There are no better Ford mechanics anywhere. We have one of the most complete stocks on genuine Ford parts in America. Our equipment of the finest. No better auto painting than ours.
Drive your old Ford in and let our Supt. Walter Paul, look it over. He will tell you how little it will cost to make it like a new one.
GRONDELET MOTOR CO.
Authorized Ford Dealer
3857-3869 SOUTH GRAND
(10 Minutes South of Grand & Olive)

Killed in Record-Breaking Attempt



Samuel Klein Jr. (Left) who was killed near Council Grove, Kan., in an attempt to set a record for the Chicago-Los Angeles run, and his father. (Right) who was fatally injured. They crashed into the side rail of a concrete culvert when running at high speed.

As a result of Klein running his car into the culvert, probably as a result of eye-strain and over-fatigue, cross-continental record-breaking runs are likely to fall into disfavor. The Attorney-General of Kansas has instructed all Sheriffs in that State to arrest racers who exceed 40 miles per hour. Heretofore Sheriffs, in a number of instances, have escorted racers through their counties, clearing the roads for them. This closes the Victory and Santa Fe highways to the racers. Similar action by the authorities of any states traversed by the Lincoln highway would virtually end trans-continental motor car speed runs.

Klein, who had made a number of high speed runs and was among the noted amateur drivers of this country, left the Dearborn street station, in Chicago, at 3 a. m. Tuesday, planning to drive his Auburn 8-88 roadster to Los Angeles via St. Louis in 56 hours, or 7 hours faster than the best train schedule.

There was no question about the speed and stamina of their car, for Auburn eights have demonstrated repeatedly, in officially timed races, ability to do 86 stop watch miles per hour. It was merely a question of human stamina and driving ability.

Klein made the run from the station in Chicago to the St. Louis end of the McKinley bridge in an even six hours, being checked in at 9 a. m. by I. C. Hunter, general manager of the Auburn St. Louis Co. Hunter said Klein told him that he was making the run purely as a sporting proposition, was using his own car, and was paying all his own expenses. He averaged 51 miles per hour from Chicago to this city, and an official record for the run was claimed for him.

The distance from Chicago to Los Angeles via St. Louis and Trinidad, Col., is about 2440 miles, so Klein planned to average 43 miles per hour, which of course meant 70 to 80 miles per hour much of the way. Naturally, running at such speed, the chances of accident were many times multiplied.

Klein's schedule called for arrival in Los Angeles at 11 a. m. central standard time. He was maintaining his calculated speed when the crash into the culvert rail occurred.

As Council Grove, Kan., is about 150 miles beyond Kansas City, Klein had driven approximately 725 miles Tuesday when he hit the culvert. He had expected to reach Trinidad, which is 660 miles beyond Council Grove, the following morning.

Witnesses of the fatal crash said that Klein was driving at a high rate of speed.

STUTZ FEAT COMPARES WITH SPEED OF RACERS

The Stutz roadster driven by Tom Rooney to victory in a recent race at Atlantic City at an average speed of 86.247 miles per hour compares impressively with the speed of the Miller racing machine that finished in eighth position in the Decoration day race with an average speed of 85.081 miles per hour.

In the same race which Rooney won, a five-passenger stock Stutz, sedan top and all, finished seventh, with a speed of 79.45 miles per hour.

This same stock Stutz sedan made an even more significant comparison possible when it made its record over the Indianapolis speedway of 68.44 miles per hour in a 24-hour test, with a total distance of 1642.53 miles. Top, mud guards, running boards, wind shield—an officially inspected, strictly stock closed job—accomplished for 24 hours over the rough Indianapolis speedway brick course something within hailing distance of the best accomplishment of some racing machines tuned to go only 500 miles, with supercharger and other modern racing equipment.

WILLYS-OVERLAND SALES SHOW MARKED INCREASE

Gain of 36 Per Cent in First Five Months Over Same Period in 1926.

Marked increase of sales of Willys-Knight and Whippet cars in the St. Louis territory is reported by W. A. Elliot, branch manager for Willys-Overland, Inc. "In the 142 counties in our branch's territory," he said, "sales of Willys-Knights and Whippets are far in advance of a year ago. Our deliveries in the entire territory in the first five months of this year show an increase of 36.9 per cent over the same period in 1926.

"There were fewer cars of all makes sold in the five months just past, according to registrations covering our entire territory, and the general decline of 16.3 per cent for the industry as a whole makes the advance of Willys-Overland even more remarkable.

"Willys-Overland's greatest advance was made in the metropolitan district. In St. Louis and St. Louis County, the industry showed a loss in unit volume of 8.8 per cent for the five month period, but our gain was exactly 40 per cent. This means that Willys-Overland's gain was 48.8 per cent in advance of the industry.

SAVING "GAS," TIRES BRAKES

"The assertion that Gabriel Snubbers actually save gas, tires and brakes is often dismissed as improbable by those who do not stop to analyze," says H. C. Merry, Gabriel distributor. "On the contrary, it is quite easy to explain just how this saving is accomplished. Almost all drivers of cars not equipped with a spring control device unconsciously slow down when a rough stretch of road is sighted ahead. Each time this occurs, the engine is momentarily throttled down, and additional gas is used to pick up speed. Brake linings and drums suffer a certain amount of wear, and some extra friction is created between tires and road surface.

"It is true that a single instance of this kind is hardly worth mentioning, but it is repeated thousands of times in the useful life of a car. It is this repetition that gradually builds up a needless amount of wear and tear and fuel consumption.

"In contrast, the driver of a car equipped with Gabriel Snubbers rides into most rough spots without perceptibly checking his speed because of his confidence that the car will pass over it without undue discomfort."

SPECIAL POLISH
Gives DUCO a high luster. A perfected Polish for Duco and lacquer finishes, quick and easy to use. You can depend on Reid Products—Auto Polish, Nickel Polish, Top Dressing and Dry Cleaner—Ask for them at your auto accessory shop
F. A. REID MFG. CO., INC., St. Louis 3955 Easton Av.

Glorify the Old Car!
THAT lustrous Duco or Lacquer finish is still on your car—under the cloudy film. Bring it back with N-S-P, the cleaner-polish that gives
A Dry Shine That Lasts Long
Ask your auto dealer or hardware store
NSP
NATIONAL SANITARY PRODUCTS CO.
Makers of U-San-O
N-S-P CO., Manufacturers, 111 N. Broadway, ST. LOUIS.

Does Your Radiator Do This?
AUTO RADIATORS
Boiled Out—Repaired
If your car overheats have your radiator boiled out by our new process. We guarantee to restore proper circulation. We also repair leaky radiators.
St. Louis Auto Radiator Co.
3326 WASHINGTON AV.
JEfferson 0054-1453

Attention Motorists!
Now is the time to equip your car with fresh, clean merchandise just received from the factories, of standard brands, at prices that will fit your pocketbook. Never in the history of the trade have Tires been offered at such reduced prices.

29x4.40 Miller Non-Skid, $8.45	GOODYEAR ALL-WEATHER CORDS All New, Clean, Fresh Stock		FISK Non-Skid CORDS
Fisk $8.40	30x3½ Oversize A. W. Cords $8.45		31x4 Fisk Premier $13.90
Kelly-Springfield $8.45	32x4 All-Weather $13.95		31x4 Fisk S.S. N.S. $12.40
United States $8.45	31x5.25 All-Weather $15.45		32x4 Fisk S.S. N.S. $13.60
Dunlop $7.95	33x6.00 All-Weather $18.45		33x4 Fisk S.S. N.S. $13.90
			32x4 Fisk N. S. $18.75
			33x4½ Fisk N. S. $19.45
			34x4½ Fisk N. S. $19.95
			33x5 Fisk N. S. $22.75
			33x5 Fisk N. S. $23.60

RED TOP FISK CORDS 30x3½ Non-Skid, $10.95	30x5.25 Miller Non-Skid, $14.45	31x5.25 Miller Non-Skid, $14.95	30x5.77 Miller Non-Skid $16.75
	Fisk Non-Skid, $14.25	United States, $14.95	United States $16.25
	U. S. Royal Cords $14.25	Goodyear All-Weather $15.45	Fisk Balloon $16.45
6-Ply Heavy Duty		Fisk Non-Skid $15.45	

The Above Tires Are Branded Seconds but Will Not Affect Wearing Quality of These Tires

High-Grade Cord N. S. Special Oversize 30x3½ Oversize $5.75		30x3½ Heavy Cord Tires $4.25	Clincher Non-skid	33x6.00 Miller Non-Skid $17.45
31x4 $7.35	33x4 $8.75			United States $17.75
32x4 $8.75	32x4½ $13.95	29x4.40 Heavy N-Skid $5.75	Balloon	Goodyear All-Weather Seconds $18.45
33x4½ $13.25	33x5 $17.45			
34x4½ $13.95	35x5 $15.45			

Get Our New Low Prices on Michelin, Kelly, Goodrich, United States, Fisk, Goodyear, Miller, Ajax, G. & J. and 20 Other High-Grade Tires
TIRES MOUNTED FREE
UNIVERSAL TIRE CO. (Inc.) 2840 Locust St.
Free City Delivery. Mail and Phone Orders Filled
JEfferson 0531, Lindell 7782. Open Evenings. All Day Sunday & Monday
Wholesale and Retail. Free Service at Store. Dealers Write for Our Prices.

In The Billionarea—Greater St. Louis—the Sunday Post-Dispatch reaches far more homes "above average" in purchasing power—far more homes of "average" purchasing power—far more homes "below average" purchasing power—far more homes of every standard of living than any other St. Louis newspaper—Morning or Evening, Daily or Sunday.

Sunday Circulation
Net Paid Average for 6 Months Ending March 31, 1927
373,956
This Exceeds the Second Sunday Newspaper by More Than
112,000

TRANS-OCEANIC RADIO PROGRAMS PLANNED

Exchange of Features Between London and New York Stations in Prospect.

DENVER, Colo., July 2.—A plan calling for inauguration of across-the-ocean broadcasting by which London and New York would regularly exchange feature programs that Americans would hear European stars broadcast from London and European audiences would receive the offerings of the leading American broadcasting stations, will be proposed by the National Broadcasting Co. this fall at a conference in New York with Sir John Reith, Director-General of the British Broadcasting Corporation.

Announced by Aylesworth.

This announcement was made by M. H. Aylesworth, president of the National Broadcasting Co., in the course of an address delivered here at the International Advertising Association meeting.

"The head of the British broadcasting system, it was stated, would attend the ceremonies incident to the opening of the new National Broadcasting Co. building in New York and on occasion would be taken there to discuss co-ordination of facilities and co-operative exchange of broadcasting programs that would give both American and European radio listeners the pick of two continents.

"The real beginning of the era of international broadcasting when radio will bring London to New York, Chicago and San Francisco, and events of international importance carried by the National Broadcasting Co. and associated radio stations will be transmitted to millions of European homes awaits technical co-ordination and the final perfection of co-operative plans between the British Broadcasting Corp. and the National Broadcasting Co.," Aylesworth said.

"When these are effected, not only the greater part of the United States, but also the greater part of Europe within range of the British stations, will be able to join by radio in the celebration of a heroic feat which thrills the world, like the recent reception of Colonel Lindbergh in New York and Washington."

Perfo
$75
to $830
f. o. b. Detroit
Coupe $750; Roadster (with rumble seat) $795; Sedan $875; f. o. b. Detroit; subject to current Federal tax. Chrysler is in a position to offer convenience of payments. Ask about the attractive plan. Chrysler cars have additional protection against theft of the Fe... of numbering.
CHR
SALES BRANCH
3103 N. Grand Bl.
KOENIG-FEUERBACHER, Inc.
3454 S. Grand
ROBERTS MOTOR CO.
5136 Delmar Bl.
GRAF MOTOR
DRIVE A

consumption.

"In contrast, the driver of a car equipped with Gabriel Snubbers rides into most rough spots without perceptibly checking his speed, because of his confidence that the car will pass over it without undue discomfort."

Motorists!

ip your car with fresh, clean
d from the factories, of stand-
at will fit your pocketbook.
the trade have Tires been of-
ces.

YEAR	FISK	CORDS
ER CORDS Fresh Stock,	Non-Skid	
$8.45	30x3½ Fisk Premier	$5.95
$13.95	31x4 Fisk S.S. N.-S.	$12.45
$15.45	32x4 Fisk S.S. N.S.	$13.65
$18.45	33x4 Fisk S.S. N.S.	$13.95
	32x4 Fisk N. S.	$19.25
	33x4½ Fisk N. S.	$19.45
	34x4½ Fisk N. S.	$19.95
	35x5 Fisk N. S.	$22.75
	35x5 Fisk N. S.	$23.95

31x5.25		30x5.77	
Miller Non-Skid	$14.95	Miller Non-Skid	$16.75
United States	$14.95	United States	$16.25
Goodyear All-Weather	$15.45	Fisk Button	$16.45
Fisk Non-Skid	$14.45		

Seconds but Will Not Affect Wearing of These Tires

30x3½ Heavy Cord Tires	Clincher Non-skid $4.25	33x6.00 Miller Non-Skid	$17.45
		United States	$17.75
29x4.40 Heavy N-Skid	Balloon $5.75	Goodyear All-Weather	$18.45
		Seconds	

on Michelin, Kelly, Goodrich,
odyear, Miller, Ajax, G. & J.
High-Grade Tires
OUNTED FREE
. (Inc.) 2840 Locust St.
Mail and Phone Orders Filled
en Evenings. All Day Sunday & Monday
e at Store. Dealers Write for Our Prices.

TRANS-OCEANIC RADIO PROGRAMS PLANNED

Exchange of Features Between London and New York Stations in Prospect.

DENVER, Colo., July 2.—A plan calling for inauguration of across-the-ocean broadcasting by which London and New York would regularly exchange feature programs so that Americans would hear European stars broadcast from London and European audiences would receive the offerings of the leading American broadcasting stations, will be proposed by the National Broadcasting Co. this fall at a conference in New York with Sir John Reith, Director-General of the British Broadcasting Corporation.

Announced by Aylesworth.

This announcement was made by M. H. Aylesworth, president of the National Broadcasting Co., in the course of an address delivered here at the International Advertising Association meeting.

The head of the British broadcasting system, it was stated, would attend the ceremonies incident to opening of the new National Broadcasting Co. building in New York, and occasion would be taken then to discuss co-ordination of facilities and co-operative exchange of broadcasting programs that would give both American and European radio listeners the pick of two continents.

"The real beginning of the era of international broadcasting when radio will bring London to New York, Chicago and San Francisco, and events of international importance carried by the National Broadcasting Co. and associated radio stations will be transmitted to millions of European homes, awaits technical co-ordination and the final perfection of co-operative plans between the British Broadcasting Corp. and the National Broadcasting Co.," Aylesworth said.

"When these are effected, not only the greater part of the United States, but also the greater part of Europe within range of the British stations, will be able to join by radio in the celebration of a heroic feat which thrills the world, like the recent reception to Colonel Lindbergh in New York and Washington."

What KSD Is to Broadcast This Week

Beginning with the two-hour varied program by Maj. Bowes' Capitol Theater Family and the Atwater Kent Hour this evening, KSD will broadcast this week another of the series of features that are making radio reception as interesting this summer as in the winter.

Paul Althouse, celebrated American tenor, formerly of the Metropolitan Opera Company, who was announced to be the artist of the Atwater Kent Radio Hour two weeks ago, will be heard in this through KSD radio feature this evening.

His program will start with DeKoven's musical setting of Rudyard Kipling's poem, "Recessional." Probably this selection is more familiarly known by its last line, "Lest We Forget," than by its title.

The third selection by Althouse is to be the love song of the Maori tribe of New Zealand about whom little is known in this country. A glimpse, however, of their charm is afforded in "Unfold Thy Snowy Pinions," with English words, set to music by William E. Jones. Althouse has included in his program Charles Bennet's arrangement of "Hawaiian Love Song." The program follows:

"Recessional" ..... R. DeKoven
"What a Wonderful World It Would Be" ..... Hermann Lohr
"Unfold Thy Snowy Pinions"—Wm. E. Jones
"The Sorrows of Death" (from the Sacred Cantata "Hymn of Praise") ..... Felix Mendelssohn
"In the Luxembourg Gardens"—Kathleen Lockhart Manning
"Hawaiian Love Song" Chas. Bennet
"The Great Awakening"—Walter Kramer

Monday on KSD

Erno Raper, orchestra conductor, will receive marked attention in Roxy and His Gang's program to be broadcast through KSD tomorrow night, Independence day, July 4. He will conduct the 110-piece symphonic orchestra of the Roxy Theater. Roxy will also give his radio audience musical numbers by other soloists of the Gang and will support these artists with his 100-voice chorus, his Russian Choir, the large theater organ, the newly organized group of syncopators, the Jazzmanians and the cathedral chimes.

Motion pictures for which Raper is credited with having made the musical presentations are: "Over the Hill," "If Winter Comes," "A Connecticut Yankee," "The Queen of Sheba," "Robin Hood," "Monte Cristo," "Passion" and "Nero."

Tuesday on KSD

Tuesday evening, "Four Bards," a male quartet, and the Angelus Trio will unite in a half hour program, as one of the series of "Songs of the City."

The selections to be sung will sketch the story of a bus ride in the cool of a summer evening up Fifth avenue, New York.

The program follows:

"We Meet Again Tonight, Boys," quartet; "The Girl I Left Behind Me," trio; "In Dublin's Fair City," quartet; "Bonnie Doon," trio; "Just Around the Corner," quartet; "Frasquita," trio; "Can't You Hear Me Calling, Caroline?" quartet; "We Won't Get Home Until Morning," trio; "Till We Meet Again," quartet.

The Eveready Hour to be broadcast through KSD Tuesday evening will feature a new arrangement by Nathaniel Shilkret, conductor of the Eveready Orchestra, of the "William Tell" overture by Rossini. The rescoring by Shilkret allows introduction of saxophone and muted brasses. No sacrifice of essential form or rhythm is made by the new arrangement, it is said.

In addition to this overture, which will be the opening number, the Eveready Orchestra will play "Glowworm," by Lincke; "American Patrol," by Meacham; Ganne's "La Czarina;" Middleton's rhapsody, "By the Swanee River," and in the 15-minute period of dance music with which the Eveready Hour summer programs conclude, "Havanola" and "Skaters' Waltz."

Maury Kellner, violinist, and Bernice Altschuler, 'cellist, will be heard in solos, the former playing Massenet's "Le Deluge" and the latter Cesar Cui's "Orientale." Kellner and Altschuler also will play as a duet the "Berceuse" from the opera "Jocelyn" by Godard.

When the next episode of the romance of Vivian, the "Coca-Cola Girl," is broadcast through KSD, Tuesday evening, the radio audience will find Vivian and her two lovers back in New York.

The scene of the evenings story will be laid in a Gotham night club where Freddy, imbued with the carnival spirit, is literally "spending his last cent." Unexpectedly, as has been the case in previous weeks, Jim arrives, having worked his way, after his encounter with the police as related in the last episode, on a coasting steamer to New York. The orchestra will musically depict much of the action.

"The Poets of Harmony," Pierre Harrower and Dorothy Hemenway, will be featured in "The Cavalcade" through KSD Tuesday evening.

Harrower was for five years a member of "Roxy's Gang." He has appeared throughout the West in concert and oratorio. Dorothy Hemenway has a brilliant soprano. Mr. Harrower and Miss Hemenway will sing "You in a Gondola" (Clarke), "Mah Lindy Lou" (Strickland), and "What Does It Matter?" (Berlin).

"The Cavalcade," as is implied by its name, is a swiftly moving presentation of a diversified radio program. Among other artists scheduled in this hour are Torre and Viviano, the violin and accordion duo; Mary Leaf, who with a ukulele, will present special arrangements of parodies and popular songs, and Major Dawley in recitations.

Wednesday on KSD

Gottfried H. Federlin, organist of Temple Emanu-El, New York, and of the Marcy Avenue Baptist Church, Brooklyn, will play the organ recital through KSD on Wednesday evening. He will be assisted by George O'Brien, tenor soloist of the National Light Opera Co.

The program follows:

"Meditation" ..... Massenet
Nocturne in E Flat ..... Chopin
"Press Thy Cheek Against Mine" ..... Jensen
George O'Brien, tenor
"To the Evening Star"—("Tannhauser") ..... Wagner
"Serenade" ..... Toselli
"Ave Maria" ..... Schubert
George O'Brien, tenor
"Moonlight Tender" ..... Niel
"March of the Priests" Mendelssohn

Following is the program to be played by the Ipano Troubadours Wednesday night: "Smiles," "Meet Me in the Moonlight," "Just the Same," "Little Star," cello solo; "Saluto," "Valse Des Fleurs," from "Nutcracker Suite;" "Gorgeous," "La Violetera," string trio;" "Fate" (Tango), "Under the Moonlight," "Smiles."

The Goodrich Silvertown Cord Orchestra, the Goodrich Silvertown Quartet and the Silver-Masked tenor, will be heard again Wednesday evening through KSD instead of Thursday as formerly. Last week, for the first time, this orchestra and soloists made their debut as a mid-week feature, and evenings.

Following the Goodrich hour they will continue on Wednesday will come Jack Albin and his orchestra in dance music from New York.

Thursday on KSD

KSD will present the National Broadcasting Co. Thursday evening in "The Red Hussar," a comic opera in three acts by Edward Solomon. The cast includes Rosalie Wolf, soprano; Frances Paperte, mezzo soprano; George O'Brien, tenor; Harvey Hindermeyer, tenor; John Oakley, basso; John Quine, baritone.

The action of this opera, which was first produced at the Lyric Theater, London, in 1889, takes place in the reign of Queen Anne, when England was at war with France. Ralph Rodney, once a wealthy gentleman, joins the regiment of Corporal Bundy and goes to the English camp near Bruges, Flanders. He is in love with a young maiden, Kitty Carroll, who follows the army to the continent. Rodney disguises himself as a young German girl and secretly

Continued on Next Page.

KSD PROGRAM WEEK OF JULY 3
CENTRAL STANDARD TIME
550 Kilocycles

Daily—9:40, 10:40, 11:40 A. M.; 12:40, 1:40 and 3:40 P. M.; market and weather reports, 12:40 and 1:40 P. M., news bulletins.

Standard time given daily at 7 P. M Central Standard time and at 7:15 P. M. Sunday by the Howard Watch Co.

Sunday, July 3
5:20 P. M.
Musical program by Major Edward Bowes and the "Capitol Family" from the Capitol Theater, New York.
7:15 P. M.
Atwater Kent Radio Hour with Paul Althouse, tenor.

Monday, July 4
5:30 P. M.
Roxy and His Gang in a musical program from Roxy's Theater, New York City.

Tuesday, July 5
6:30 P. M.
Songs of the City. The Four Bards.
7:00 P. M.
The Eveready Hour.
8:00 P. M.
The Coca Cola Girl.
8:30 P. M.
Radio Cavalcade.

Wednesday, July 6
6:30 P. M.
Ogan Masters.
7:00 P. M.
Ipana Troubadours.
7:30 P. M.
Goodrich Silvertown Cord Orchestra and Silver Masked Tenor.
8:30 P. M.
Jack Albin and his Hotel Bossert Orchestra.

Thursday, July 7
6:00 P. M.
Light Opera by the National Light Opera Co.
7:00 P. M.
New York Philharmonic Orchestra from WJZ.

Friday, July 8
6:00 P. M.
Cities Service Salon Orchestra and Male Quartet.
7:00 P. M.
Paramount Concert Series.
7:30 P. M.
La France Orchestra.
8:00 P. M.
The Dreamers.
8:30-9:30 P. M.
Dance music from WEAF.

Saturday, July 9
11:30 A. M.
Rolfe's Palaise d'Or and Janssen's Hofbrau Orchestras.
6:30-8:15 P. M.
"Goldman Band Concerts," Edwin Frank Goldman, conducting, from the New York University Campus.

SPECIAL LOW PRICES ON GOODYEAR

All-Weather Cord Tires—All first, factory guarantee—All fresh stock in the original factory wrapper—Just received a large shipment of Goodyear Cords and Balloons.
Compare these prices with any Goodyear Service Station anywhere, and convince yourself our prices are very low. Buy now while stock is fresh.

GOODYEAR ALL-WEATHER CORDS High-Pressure Oversize			GOODYEAR BALLOONS ALL NON-SKID	
30x3½	Standard	$8.45	29x4.40 Balloons	$10.95
30x3½	Cl. O.S.	$9.85	29x4.75 Balloons	$13.85
31x4	S.S. A.W.T.	$14.95	30x4.95 Balloons	$15.95
32x4	S.S. A.W.T.	$15.85	31x4.95 Balloons	$17.75
33x4	S.S. A.W.T.	$16.75	30x5.25 Balloons	$17.95
32x4½	S.S. A.W.T.	$21.65	31x5.25 Balloons	$18.45
33x4½	S.S. A.W.T.	$22.55	30x5.77 Balloons	$20.65
34x4½	S.S. A.W.T.	$23.40	33x6.00 Balloons	$22.40
33x5	S.S. A.W.T.	$29.95	32x6.20 Balloons	$24.95
35x5	S.S. A.W.T.	$31.45	33x6.20 Balloons	$25.75

All mail orders must be accompanied by Bank Draft, Money Order or Check, to save delay in shipping.

RELIABLE AUTO TIRE CO.
JEfferson 1180 3117-3119 LOCUST ST. JEfferson 1180
Wholesale and Retail. Dealers, Write for Our Price List.
FREE SERVICE AT OUR STORE
We Deliver to All Parts of the City Free of Charge.
OPEN EVENINGS AND ALL DAY SUNDAYS TO SERVE OUR CUSTOMERS

Don't Take a Chance on the 4th With Bad Brakes

Our brake service department offers you the last word in scientific brake service. Our Electric Brake-O-Meter shows the true condition of brakes and shows when brake drums are out of round and other defects. No guesswork here! And our brake mechanics know their work from A to Z.

Brakes Relined and Repaired While You Wait
Guaranteed Raybestos Lining
Fisher Automotive Service Corp.
S. E. Cor. Delmar and Whittier
Lindell 6244

Performance, Comfort and Luxury

$750 to $830 *f. o. b. Detroit*

IN THE Chrysler "50" Walter P. Chrysler has upset all ideas of the quality and value that can be purchased in a motor car priced at $750.

Full-sized comfort with ample seating capacity for adult passengers;

Speed of 50 and more miles an hour with a smoothness never before known at such price;

Pick-up of 5 to 25 miles in 8 seconds;

Economy of 25 miles to the gallon;

Distinctive and enduring beauty which makes you proud to own and drive it;

And with these—through the great Chrysler plan of Standardized Quality—dependability and long life assured by the same finest engineering design and precision manufacturing which have produced the Chrysler "60", "70" and Imperial "80".

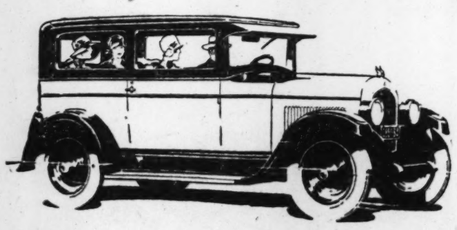
You owe it to yourself to ride in the "50"—

Not a perfunctory demonstration, but we are eager to give you the opportunity for a *real* test, you to select the route and do the driving, if you wish.

Then and only then will you appreciate that nowhere else at $750 can you obtain the same performance, luxury and comfort you get in the Chrysler "50".

903

Coupe $750; Coach $780; Roadster (with rumble seat) $795; Sedan $830; f. o. b. Detroit, subject to current Federal excise tax. Chrysler dealers are in a position to extend the convenience of time payments. Ask about Chrysler's attractive plan. All Chrysler cars have the additional protection against theft of the Fedco system of numbering.



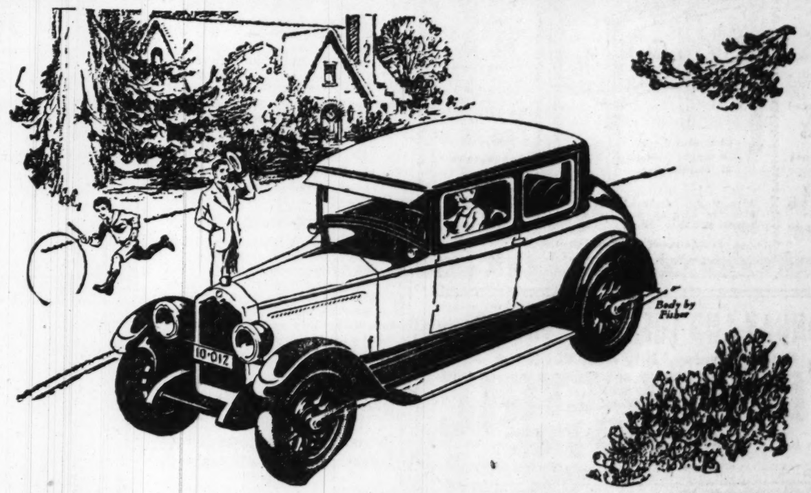
CHRYSLER "50"

SALES BRANCH 3103 N. Grand Bl.
MID-WEST MOTORS, Inc.
2621 LOCUST BL. JEFFERSON 3610
SERVICE AND PARTS 3870 Washington Bl.

Metropolitan Dealers

KOENIG-FEUERBACHER, Inc. 3456 S. Grand
ROBERTS MOTOR CO. 5136 Delmar Bl.
FELKEL-LOESCH MOTOR CO. 4300 Manchester Av.
NOBEL MOTOR SALES CO. Clayton, Mo.
GRAF MOTOR CO., Ferguson, Mo.
ST. JOHNS MOTOR CAR CO. 8800 St. Charles Road
EAST SIDE MOTOR CO. Granite City, Ill.
MOSLEY-MASSA MOTOR CO., 7300 Natural Bridge Road
LAMBERT-GRAVES 4037 Lindell Bl.
MOLLMAN'S East St. Louis, Ill.

DRIVE A CHRYSLER TO PROVE A CHRYSLER



Get the most out of your Buick *buy it now*

The time to buy a new car is when you need it most. And you will enjoy your summer driving more if you own a Buick.

Buick's superior roadability and handling ease make driving more pleasant on crowded roads. No matter how many cars bar your way, Buick will whisk by them on straight-away or hill. For the Buick six-cylinder Valve-in-Head engine develops more power for its size than any other automobile engine.

Other Buick features will add to your pleasure in driving, such as the Torque-Tube-Drive, Cantilever Springs, Five-Bearing-Surface Steering Gear, Vacuum Ventilator and Balanced Wheels.

And Buick's Fisher Bodies win admiration everywhere for their beauty of design and color, for their comfort and riding ease, and for their custom-car luxury.

There are 18 Buick models in various sizes and body styles. Ask your Buick dealer to show them to you so you may select the one best suited to your needs.

Make this the finest summer you have ever spent. Buy your Buick now.

WHEN BETTER AUTOMOBILES ARE BUILT, BUICK WILL BUILD THEM

WEBSTER GROVES MOTOR CO. Gore and Lockwood, Webster Groves, Mo.
KUHS BUICK CO. 2837 North Grand Bl.
SCHNURE MOTOR CO. 2216-18 Locust St.
SOUTH SIDE BUICK AUTO CO. 3654 South Grand Bl.
JAKES BUICK AUTO CO. Kirkwood, Missouri
EAST SIDE BUICK AUTO CO. 1106-8 Illinois Av. East St. Louis, Ill.
WEST SIDE BUICK AUTO CO. Kingshighway and McPherson *Northwestern Branch*—6513 Easton Av.
VESPER BUICK AUTO CO. Vandeventer and Laclede Grand and Lindell

For Night, Holiday or Emergency Service—Phone JEfferson 3370

WHAM JOINS BLUE NETWORK

Station WHAM at Rochester, N. Y., owned and operated by the Stromberg-Carlson Telephone Manufacturing Co., is to become a member of the Blue network of the National Broadcasting Co., beginning tomorrow.

A 5000-watt transmitter is being installed to replace the present low powered station of WHAM, which is to broadcast WJZ programs on a six-hour a week basis.

STAR SQUARE

ALL OVER ST. LOUIS — 9 STORES

5032 GRAVOIS — Riverside 3080
2731 Cherokee — GRand 3059
7192 Manchester — Hiland 9790
814 N. SIXTH — CEntral 2031
3224 MERAMEC — Riverside 9407
3028 N. GRAND — COlfax 8195
4969 DELMAR — FOrest 5832
2300 S. GRAND — GRand 8521

STORE HOURS Open Daily to 9 P. M. Sunday to 1 P. M.

Main Store, 1129 Locust — MAin 4847-4848-4849

MAIL ORDERS Filled Promptly

Drastic Reductions on 5-Tube Radio Sets



A highly sensitive Set with unusually accurate reproduction qualities. In a beautiful highly polished walnut cabinet. On very special sale at $14.95

COMPLETELY EQUIPPED With loud speaker, tubes, aerial and all necessary accessories $35
NOTHING ELSE TO BUY

Free Installation and 30 Days' Free Service

Special Sale! 45-VOLT TESTED B. BATTERIES $1.66

Pearson 5-tube reduced to....	$16.75	Bestone MX 5-tube, reduced to Colonial 5-tube, reduced to ..	$19.85 / 27.95
Freshman Masterpiece 5-tube	27.50		
Freed-Eiseman 6-tube, reduced to.....	52.50	Bestone LX 5-tube, reduced to ..... Colonial 6-tube, reduced to	31.75 / 34.50
Music Master 5-tube, reduced to	29.75		

UX-199 TUBES special at 89c

UX-112 POWER TUBES, special at 99c

D. G. TRICKLE CHARGER. Drastically reduced to $3.95

BALKITE RADIO POWER UNIT. A $50 value at $34.95

RADIO TABLES Reduced



30 Inches Long. 16 Inches Wide. 31 Inches High.

Attractively designed. Made to hold all batteries. $12 floor sample Tables at $6

$19.50 Valley BATTERY CHARGERS reduced to $9.95

$10.50 Philco TRICKLE CHARGERS reduced to $7.35

$18.50 Gold Seal HOME CHARGERS. Specially reduced to $6.95

B. Tully COUNTER-PHASE 5 KIT, reduced to $16.95

MONDAY AND TUESDAY MAIL ORDERS FILLED
Open Monday, July 4th, Till Noon

STONE ELECTRIC 714 PINE

NO C. O. D.'s — NO C. O. D.'s

FREE! MONDAY—SINGLE OR DOUBLE PHONOGRAPH ADAPTER WITH EACH $2.00 AND OVER PURCHASE.

ELECTRIC FANS AT EXCEPTIONALLY LOW PRICES

6-In. General Electric; A. C. or D. C. $3.98
9-inch Oscillator; A. C. or D. C. $8.45
10-inch Northwind Oscillator; $15.00 value; A. C. or D. C. Special $11.55
12-inch, 4-blade Oscillator; A. C. or D. C. $17.95

RADIO STORAGE BATTERIES AUTO

Rubber cased; 6-volt; ball handle. Guaranteed. Special $6.95
12-Plate Oversize Auto Batteries for Fords and Chevrolets. Special $7.95
Guaranteed

$1 ALLOWANCE ON YOUR OLD BATTERY

Cunningham Tubes
8 to 11 A. M. Only
CX301A, 6 Volts...$1.19
C300, 6 Volts, Del....69c
CX12, 1½ Volts...$1.39

FRESH METER-TESTED B BATTERIES
$3.75 45-Volt Upright, Stone Special. $1.66
Radio Dry Cells—Fresh, new stock; 4 for $1
60c size C Batteries, 4½ volts 35c
$4.75 Size 45-Volt Heavy Duty Batteries $2.49

Type UX-112 Power Tubes 95c
Type UX-200A Power Detector, 95c
Cunningham 3-Volt CX220...$1.49
DeForest UV-199 Type $1.00
DeForest 6-Volt DV 2 or 5 ..$1.00

8 to 11 A. M. Only — EXTRA SPECIALS — 8 to 11 A. M. Only

$12.50 Apco 2-Amp. Charger... $5.85
$8.50 Apco Trickle Charger.. $2.89
$19.50 High-Low Balkite J Charger, 1927 Model $10.95
201-A Type Tubes...45c
Tubes with UX Base, 55c
$10 Balkite Trickle Charger $5.50
17-in. Challenge Cone Speakers $2.98

Trade Your Old Speaker $16 17-Inch UTAH CONE $9 Exchange Price With Your Old Speaker.

German 3-Coil Phono-Loud Speaker Unit. $3.95
$36.50 5-Tube 2-Dial Blue Ribbon Assembled in T. R. F. Sets. Cabinet $12.95

4 or 6 Volt Philco A-B Eliminator, 1927 Model $38.95

$12 G. E. Tungar Trickle Charger With Bulb $7.95
Copper Ribbon Aerial, 50 ft., 50c
$5 Cabinet Crystal Set..... $2.98
Radio Bank Crystal Sets..... 98c
100 Feet Aerial Wire 39c
Red Seal 6-Volt Hot Shots...$1.60
201A Radio Sockets..... 9c
Steinite Crystal Set $5.35
Crosley 5-Tube Sets..... $22.50
Complete $1.75 Aerial Kits. $1.23
Variocouplers 98c
Steinite Interference Eliminator, 69c
Steinite Noise Eliminator..... 69c
Aerial Eliminator 49c
Q R S Full Wave B Eliminator Tubes, 85 milliamps..... $3.89
Guaranteed Lightning Arresters, 23c
Jewett Phonograph Units....$1.69
Console Tables $3.95
7-Tube Premier Set $32.50
Crosley Cone Speaker..... $7.19
Erla Cone Speaker..... $5.14
Freed-Eisemann 5-Tube $36.00
Storage Battery Hydrometers, 29c
Dongan Audio Transformers, 90c
20-Foot Extension Cord and Plug 79c
0 to 50 Voltmeter..... 59c
0 to 35 Ammeters 49c
Tankee Hydrometers, for testing storage batteries $1.15
Eveready Radio Dry Cells, each, 35c 3 for $1.00
Steinite Electric No-Battery Set $100
$10 Ball Aerials..... $7.98
$30 Manhattan Cabinet Speaker $4.95
Balkite 90-Volt B Eliminator..$14.79
$45 Balkite BX 135-Volt Eliminator $22.95
$125 6-Tube 1-Dial Freed-Eisemann Desk Front Type Set $75.00
Genuine Baldwin Headphones, $5.95
$18 G. E. Tungar 2-Amp. Charger with Bulb $12.95
$10 Utah Superflex Speakers, $5.95
$12.50 Utah Horn Speakers, $9.75
$2 Size 22½-volt Ray-O-Vac B Batteries 95c
$3.75 No. 767 Eveready 45-Volt B Batteries $2.19
$70 Crosley 6-Tube Electric Set $45
$50 Crosley A B C Eliminator for Crosley Electric Sets..... $35

$85 Freed-Eisemann 1-Dial 6-Tube Set $42.50

AUTHORIZED FREED-EISEMANN RADIOLA CROSLEY, STEINITE DEALER

WHAT STATION KSD WILL BROADCAST THIS WEEK, IN DETAIL

Continued From Preceding Page.

leaves the camp to meet his sweetheart. Sir Henry Leighton, the commanding officer, discovers that the young recruit has left his post and Rodney is immediately condemned. Barbara, who is loved by Sir Leighton, but cares for Rodney, purchases his discharge. Thus Rodney is set free and matters are finally adjusted happily.

The first of the summer concerts by the famous Philharmonic Orchestra of New York to be broadcast is scheduled to be put on the air through KSD next Thursday evening, beginning at 7 o'clock.

Friday on KSD

KSD will again present the Cities Service Concert Orchestra and Cities Service Cavaliers on Friday evening. The orchestra of 30 pieces is under direction of Rosario Bourdon, 'cellist.

"Musical Miniatures," to be heard through KSD on Friday evening, will be on the theme, "Within the Walls of China."

The program, including four instrumental selections and a like number of vocal selections, follows:

"Within the Walls of China," Lively; "The Lady Picking Mulberries," Orchestra, Kelley; "In Hong Kong Street," soprano solo, Humphries; "The Mystery of Night," orchestra, Denni; "Chinese Flower," tenor solo, Bowers; "In a Chinese Tea Room," soprano solo, Langey; "China Moon," orchestra, Thornton; "In a Chinese Temple Garden," soprano and tenor, Ketelby.

Following the Musical Miniatures will come the La France Orchestra, with baritone soloist and Anna Byrne conducting.

The next feature scheduled for Friday evening is that known as the Dreamers.

A session of dance music direct from WEAF, New York, will conclude KSD's Friday night broadcasting.

Saturday on KSD

The Goldman Band which will be heard again through KSD on Saturday evening, will play the overture to Wagner's "The Flying Dutchman," as one of eight numbers programmed by Edwin Franko Goldman. Del Staigers, cornetist, is scheduled as the soloist.

The program follows:

Marche Moresque .....Moskowski
"The Flying Dutchman" Overture .....Wagner
Two Hungarian Dances....Brahms
Fifth act from "Faust"...Gounod
Tone poem, "Finlandia"..Sibelius
Cornet Solo, "The Lost Chord". ..... Sullivan
"Erotik" ..... Grieg
"On the Farm" .....Goldman
Excerpts from "The Grand Duchess" ..... Offenbach

TRADE NOTES.

The Glasco Electric Co., 721 North Seventh street, has been appointed exclusive distributer of All-American receivers, speakers and eliminators for Southern Illinois and Eastern Missouri. The firm plans to go into radio on a large scale, with a special radio sales force and service department. The new All-American receivers and speakers attracted much attention at the recent radio trades show in Chicago.

Sunday Programs by St. Louis Stations

KSD — 550 Kc.; 545 M.

5:20 P. M.—Capitol Theater Family.
7:15 P. M. — Atwater Kent Hour.

KFQA, 930 Kc.; 322 M.

11:00 A. M.—Service of Fourth Church of Christ Scientist, St. Louis. Subject: "God."

KFUO, 550 Kc.; 545 M.

9:15 P. M.—Address: "The Glorious Promise of Power," Rev. F. Neebe, pastor of Faith Lutheran Church. Soprano solos by Mrs. Theo Eggerding; piano solos by Rev. F. Neebe. Chimes.

KFVE, 1280 Kc.; 234 M.

11:15 A. M.—Service, Second Baptist Church. Sermon by Dr. M. Ashby Jones.
2:30 P. M.—Ground Conditions at Sportsman's Park.
3:00 P. M.—Play by play account of game.
6:45 P. M.—Baseball scores.
7:00 P. M.—Ted Fiorito's Orchestra.
8:00 P. M.—Services, Third Baptist Church. Sermon by Dr. W. Harry Freda, Church of the Master, Cleveland, O. Topic: "Jesus or Henry Ford."

KFWF, 1400 Kc.; 214 M.

10:45 A. M.—Service of St. Louis Truth Center. Rev. Charles Hartmann, pastor. Subject: "How to Find Jesus Christ." Organ program, Miss Zelma Sommerfeldt.
7:45 P. M.—Service of St. Louis Truth Center. Subject: "How Love Prepares the Way"; organ program.
9 P. M.—Request program of old familiar hymns.

KMOX, 1000 Kc.; 300 M.

3:00 P. M.—Rhino Bill broadcasting baseball game direct from Sportsman's Park, St. Louis.
5:00 P. M.—Harry Lange's Orchestra.
6:00 P. M.—Joe Johnson's Orchestra.
8:00 P. M.—Lange's Orchestra from Forest Park Highlands.
9:00 P. M.—Skouras Bros' Sunday Night Club.
10:30 P. M.—Lange's Orchestra, dance music.
11:30 P. M. to 12:30 A. M.—Organ recital by Stuart Barrie from Ambassador Theater.

WEW, 850 Kc.; 352 M.

11:00 A. M.—Music of the mass. Organist and director of choir, Mr. George T. Devereux.
2:00 P. M.—Question Box Hour Conducted by Rev. Daniel Conway, S. J.
7:15 P. M.—Address on Religious Topic. Rev. Lea Vollmayer, S. J.

WIL, 1160 Kc.; 258 M.

5:30 to 7:00 P. M.—Solon Neeley, pianist; Al Wilson, baritone; Classic String Trio.
6:30 P. M.—Lecture International Bible Students Association.

Radio Programs
Central Standard Time

Sunday, July 3

Silent night for WDAF, WFHH, WOW, WRVA, WSMB, WTIC, KSO.

KDKA, Pittsburg (315m-950kc)—9 a. m., Service.

KFI, Los Angeles (468m-640kc)—12 m., Service; 1 p. m., Third Church of Christ Scientist; 7 p. m., Vesper Service; 8 p. m., Classical program; 9 p. m., Organ recital; 10, Classic hour; 11, program; 12, Billy Cox's orchestra.

KGO, Oakland (384m-780kc)—1 p. m., Service; 6 p. m., Vesper Service; 8:30 p. m., Bem's Little Symphony; 9:35, Calvary Presbyterian service; 11, Program.

KHJ, Los Angeles (405m-740kc)—12 a. m., Sermon from studio; 12:30 p. m., Service; 9 p. m., Service; 10 p. m., Midnight Mission.

KOA, Denver (325m-920kc)—12 a. m., United Presbyterian service; 6:30 p. m., Organ recital; 9 p. m., Open-air concert.

KPO, San Francisco (422m-710kc)—8 p. m., Orchestra; 8:35, Orchestra; 10:35, Rudy Seger's orchestra.

KTHS, Hot Springs (340m-880kc)—11 a. m., service; 8:30 p. m., Meyer Davis' orchestra; 9:30, organ concert.

KYW, Chicago (526m-570kc)—12 p. m., Roxy's gang; 4:30 p. m., Twenty minutes of good reading; 7:30 p. m., The Mediterraneans; 8:30 p. m., program.

WCBD, Zion (344m-870kc)—8 p. m., male quartet and organ.

WCCO, Minneapolis (405m-740kc)—9:45 a. m., First Trinity Lutheran Church; 10:50 a. m., Plymouth Congregational Church; 4:10 p. m., Hope Presbyterian Church; 7:45 p. m., Harriet band; 9 p. m., organ recital.

WEAF, New York (491m-610kc)—1 p. m., services; 2 p. m., summer forum; 2:30 p. m., sacred musicale (WEC); 3:30 p. m., Young Artist's program; 4 p. m., orchestral concert; 5:20 p. m., Mal Bowes' family (WRC, WWJ, KSD, WHAS, WSM, WSB, WMC); 7:15 p. m., Atwater Kent hour (WGR, WRC, WWJ, WSAI, WGN, KSD, WOC, WCCO, WGY); 7:45 p. m., Will Irwin to speak on "Old New York"; 8 p. m., Cathedral Echoes (WRC).

WFBH-WJJD, Chicago (365m-820kc)—9:30 a. m., service; 12 a. m., organ recital; 1 p. m., children's program; 5 p. m., organ recital; 6 p. m., Edgewater Beach orchestra; 8 p. m., Palmer House program.

WFAA, Dallas (499m-600kc)—2 p. m., Farmers' hour; 6 p. m., radio Bible class; 8 p. m., service; 11 p. m., Dick Richardson's orchestra.

WGN, Chicago (305m-980kc)—12 a. m., organ recital; 1 p. m., Artist recital; 5:45, Blackstone quintet; 6:30 p. m., Music program; 7:15, Atwater Kent Hour; 7:55, Blackstone quintet; 8 p. m., Our Music Room; 9 p. m., news; 9:30 p. m., Organ recital.

WGR, Buffalo (302m-990kc)—8:45 a. m., Service; 5:45 p. m., service; 7:15 p. m., Atwater Kent Hour; Male quartet; talks by well known people.

WGY, Schenectady (379m-790kc)—9 a. m., service; 2 p. m., music; 5:20 p. m., Capitol Theatre program; 7:15 p. m., Atwater Kent Hour; 7:45, Talks by well known people.

WHO, Des Moines (526m-570kc)—11 a. m., Service; 4 p. m., Drama hour; 5 p. m., Venetian quartet; 7:30 p. m., trio.

WJZ, New York (454m-660kc)—9 a. m., Baptist service; 11 a. m., Mediterraneans; 12 a. m., Roxy's gang (KDKA, KYW, WRC, WOC, WJR); 3:30, p. m., Peoples Radio Veepers; 5 p. m., organ recital; 5:30 p. m., to be announced; 6:30 p. m., Travelogue; 7 p. m., Godfrey Ludlow, violinist; Lolita Gainsboro, pianist; 7:30 p. m., concert ensemble (KYW).

WLIB, Chicago (305m-980kc)—4 p. m., trio; 4:15 p. m., songs; 4:25 p. m., 'cello selections; 4:30, piano selections; 4:40, trio; 4:50 p. m., songs; 5 p. m., Blackstone quintet.

WLW, Cincinnati (428m-700kc)—10 a. m., services; 1:30 p. m., orchestra; 2 p. m., organ recital; 2:45 p. m., Zoo program; 6:30 p. m., services; 7:30 p. m., Crosley Concert orchestra.

WMAQ, Chicago (447m-670kc)—9:45 a. m., services; 12:45 p. m., Heymar trio; 6 p. m., reverie hour; 7:16 p. m., reverie hour.

WOC, Davenport (353m-850kc)—12 a. m., Roxy's Stroll; 1 p. m., old folks' music; 6:30 service; 7:15, Atwater Kent hour.

WRC, Washington, D.C. (468m-640kc)—10 a. m., service; 11 a. m., studio orchestra; 12 a. m., Roxy's Gang; 1 p. m., services; 5:20 p. m., Mal Bowes' Family; 7:15, Atwater Kent Hour; 7:45, talks by well-known people; 8 p. m., Cathedral Echoes.

WRR, Dallas (352m-950kc)—11 a. m., service; 6:55, police bulletins; 8, service; 9:30 p. m., classical program.

WSAI, Cincinnati (362m-830kc)—7:45 p. m., sacred chimes concert; 8, radio sermonette; 8:16 p. m., Atwater Kent Hour; 8:45, Congress quartet.

WSB, Atlanta (428m-800kc)—10:45 a. m., Presbyterian service; 5 p. m., vesper service; 6 p. m., Capitol Family.

WTAM, Cleveland (399m-750kc)—10 a. m., service; 2, musicale; 5 p. m., orchestra; 6 p. m., theater program; 7 p. m., service; 8 p. m., evensong; 9 p. m., Emerson Gill's orchestra.

WWJ, Detroit (374m-800kc)—10 a. m., service; 5:20 p. m., Capitol Family; 7:15 p. m., operatic stars.

KU KLUX KLAN STATION NOT LIKELY TO GET WAVE LENGTH

Special to the Post-Dispatch.

WASHINGTON, July 2.—Warning has been served to the Fellowship Forum, official organ of the Ku Klux Klan, that there is slight possibility of obtaining a broadcasting license for a 10,000-watt broadcasting station which it has under construction here.

Learning unofficially that work on the station was going forward, although no building permit had been obtained, Commissioner Caldwell wrote to James S. Vance, general manager of the paper, as follows:

"At present, the commission has on file some 300 applications for new stations for which it is unable to find wave lengths. I can therefore give you very little encouragement looking toward a wave length on which to operate in the near future."

What WJZ Will Broadcast This Week

Central Standard Time

Sunday, July 3—11 a. m., Mediterraneans' concert; 12 a. m., Roxy's gang (KDKA, KYW, WRC); 3:30 p. m., Peoples Radio Vespers; 5, Organ recital; 6:30, Musical travelogue; 7, Godfrey Ludlow violinist; 7:30, Concert ensemble.

Monday, July 4—5:30 p. m., Roxy's gang; 7, Spotlight hour; 8, Moonlight Sextett; 8:30, Al Friedman's orchestra.

Tuesday, July 5—5:15, The Mediterraneans; 6, Stromberg-Carlson hour (KDKA, KYW, WJR); 7, Continentals; 8:30, Roxer Kahn's orchestra.

Wednesday, July 6—6, Yesterthots; 6:30, Davis saxophone octet; 7, Maxwell hour (KDKA, KYW, WJR, WHAS, WSB, WMC, WSM, WJAX); 8, Radiatrons; 9, Astor Roof orchestra.

Thursday, July 7—6, Our Musical United States (KDKA, KYW, WJR); 6:30, Philharmonic orchestra (KDKA, KYW, WEBH, WJR, KSD); 8:30, Twin Oaks orchestra.

Friday, July 8—6:30, Royal hour (KDKA, KYW, WJR); 7, Philco hour (KDKA, KYW); 8, Morse and Rogers Bonnie Laddies; 8:30, Pennsylvania Roof orchestra.

Saturday, July 9—6, John Hurley radio evening; 8, Keystone Duo, with Mediterraneans; 8:30, Eddie Meyers, orchestra.

ACCURATE RADIO SERVICE $2.50
In Your Home Day or Night
PHONE MAIN 1400
(After 6 P. M. FOrest 5400)
A. E. Schmidt Co.
1113 PINE ST. LOUIS

ADVERTISEMENT

The Shopper's Radio Service
Arcade Floor, Hotel Missouri, Louisiana Purchase Exposition Grounds
Broadcasters on Shopping
Weekday Morning 9:30 to 11:30
STATION WIL
Present Users of Service:
Central Hardware Co., Franklin Hdwe. Co.
Johnson Bros. Tire & Service Co., Hyrade Sales Co.
Anderson Laundry, Soda Co.
Fairmount Jockey Club, Iona Candies
Foster the Florist, Gatewood's Restaurant
Hellrung & Grimm, Del Mar Products Co.
Lake Hill Amusement Park, Louis Mueller Co.
Murphy Trunk Co., Well Cleaning Co.
Let us explain our attractive Service. (Central 4200)

Read today's Want Column for business openings.

Radiola Headquarters
THREE FLOORS OF RADIO AT THE LARGEST EXCLUSIVE RADIO DEALER IN ST. LOUIS
TIIE SAMPSON CO.
3624 Olive St. JEff 5723

$1295 for this snappy PEERLESS SIX-60

A PEERLESS Roadster for the amazing low price of $1295!

"Fundamentally better" in every way than any Six ever offered at the price.

A roadster combining every advantage of advanced engineering with quality that's typically Peerless through and through.

Power that's bigger, smoother, freer from vibration than that of any low-cost car you know. Made possible by a 7-bearing crankshaft of generous dimensions, new type Nelson Bohnalite pistons, and Ring True bearings machined to such a point of fineness that they are interchangeable.

Here's a car that's speedy and looks it—with that unusual acceleration that steps it ahead of the crowd.

Light enough to meet every demand for economy. Yet, it holds a rough road perfectly at any pace. Rumble seat accommodates two comfortably.

Long, low, lithe in appearance. And easy to handle, as only a Ross cam and lever steering gear can make it.

If you love action—if you want a car that's truly individual—drive this Six-60 Roadster. Just phone.



7-bearing crankshaft since 1925

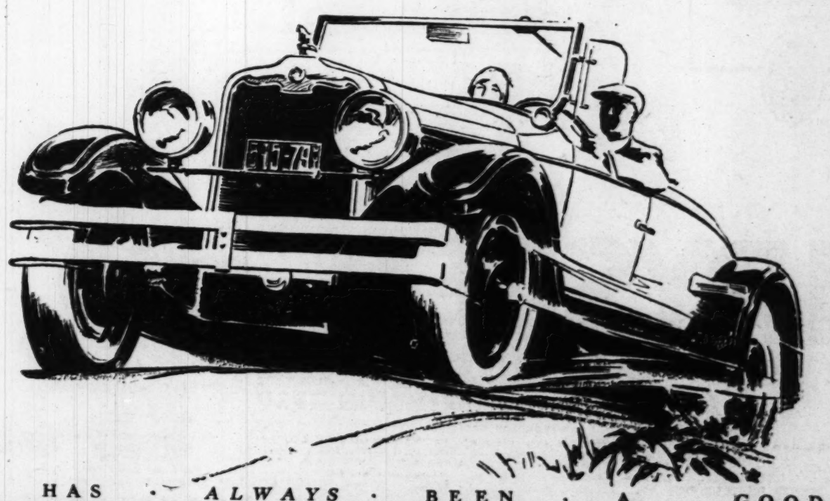
PEERLESS MOTOR CAR CORPORATION · *Cleveland, Ohio*
Manufacturers of the famous 90° V-type Eight-69, the Six-72, the Six-80, the Six-90 and the Six-60
(All prices f. o. b. factory)

DE LUXE AUTOMOBILE CO.
3107-15 Locust Boulevard — Phil. H. Brockman, Pres. — Phone JEfferson 2810

Associate Dealers

Cummings Automobile Co., 11th and Illinois Av., East St. Louis, Ill.
C & E Motor Co., 3311 Woodson Road
Armstrong & Gatzweiler, 7809 Manchester Av., Maplewood
Mulvill Motor Company, Broadway at Central, Alton, Ill.
Fried Auto Co., 525 Bates
B. K. L. Sales & Service Co., 1921 State St., Granite City, Ill.
Coburn Service, 7923 St. Charles Rock Road
J. W. Kuhlman & Son, Hull, Ill.
G. A. Smith Motor Co., Moberly, Mo.

PEERLESS



PEERLESS · HAS · ALWAYS · BEEN · A · GOOD · CA

ACCURATE RADIO SERVICE $2.50
In Your Home Day or Night
PHONE MAIN 1460
(After 6 P. M. FOrest 5465J)
A. E. Schmidt Co.
1113 PINE ST. LOUIS

ADVERTISEMENT
The Shopper's Radio Service
Arcade Floor, Hotel Missouri, Locust-11th.
Broadcasters on Shopping News Every Weekday Morning 9:30 to 11:30
STATION WIL
Present Users of Service:
Central Hardware Co. | Franklin Motor Car
Johnson Bros. Tire & Service Co. | Hygrade Water & Soda Co.
Anderson Laundry | Iona Company
Fairmount Jockey Club | Gatesworth Hotel
Foster the Florist | Bel Nor Realty Co.
Hellrung & Grimm | Louis Motz, Photographer
Lake Hill Amusement Park | Lauridsen Floral Co.
Murphy Trunk Co. | Weil Clothing Co.
Let us explain our attractive Broadcast Service. CEntral 6291
Read today's Want Columns for business openings.

Headquarters
ORS OF RADIO AT THE
E RADIO DEALER IN ST. LOUIS
AMPSON CO.
JEff 5723

nappy
X-60
and looks
celeration
e crowd.
y demand
s a rough
. Rumble
mfortably.
7-bearing crankshaft since 1923
Motor Company
at Central, Alton, Ill.
A. Smith Motor Co.
Moberly, Mo.
S S
GOOD · CA

ST. LOUIS POST-DISPATCH
MUSIC-DRAMA-MOVIES
PART FOUR. ST. LOUIS, SUNDAY MORNING, JULY 3, 1927. PAGES 1—4A

"Red Mill" in Forest Park And Garden's "Much Ado" Week's Out-of-Doors Bills

Both Summer Amusement Places Making Preparations for Next Week's Programs, Which Will Offer Distinct Noveltes.

THE fifth week of the Municipal Opera season begins tomorrow night with the Victor Herbert-Henry Blossom extravaganza, "The Red Mill," a piece made famous 20 years ago by Montgomery and Stone, as the attraction. Tonight will mark the final performance of "The Song of the Flame," which has exceeded all of this season's productions in the way of attendance and receipts.

"The Red Mill" was presented at the Forest Park open-air theater last summer and proved extremely popular with Municipal Opera-goers. It has a distinctive Herbert score, filled with tuneful numbers, its comedy is broad and the two acts allow a spectacular scenic embellishment.

It is a coincidence that just at the time the Municipal Theater Association is reviving "The Red Mill," New York newspapers announce that the long run record of the Knickerbocker Theater on Broadway, established by the Herbert-Blossom opus in 1907, was finally broken by a newer musical comedy, "Honeymoon Lane," which enters the thirty-eighth week of a New York run tomorrow night. "The Red Mill" played at the Knickerbocker for 36 weeks, a run that exceeded those of Maude Adams in "Peter Pan," David Warfield in "The Music Master," Julia Sanderson in "The Dollar Princess," Listen Lester and "Dearest Enemy," a few of the outstanding attractions that followed at the Knickerbocker.

The Herbert-Blossom extravaganza makes use of the Municipal Theater Association's full cast. A special feature of the week's performances will be the appearance of 40 local children in several of the musical numbers.

"MUCH ADO ABOUT NOTHING" will have its first performance in Garden Theater Tuesday night with the Goodman Players, under the direction of Thomas Wood Stevens. There will be six performances, as the play will be given every night of this week, except Monday.

The play gives ample opportunities to the various players who have won favor at Garden Theater. "Much Ado" runs the gamut from almost burlesque to the edge of tragedy. It was written by Shakspeare sometime between 1598 and 1600, having been entered on the Stationer's register in August, 1600.

"Much Ado" was one of the most popular plays in its day and it has remained so through all these centuries. It contains joy and sorrow and deep love as well as dark hate.

"ROSE-MARIE," the American light opera whose melodies have gone around the world, will be presented a week from tomorrow night, July 11, at the Municipal Theater, for the first time anywhere by a repertory company.

One of the most remarkable hits in the history of the American theater, "Rose-Marie" played in New York for two years, in Chicago for a year, and companies will still be playing it on the road next year after its presentation at the Municipal Theater.

In spite of the lower scale of admission, St. Louisans will probably see a presentation of "Rose-Marie" exceeding in splendor that of the original Hammerstein production. For with a chorus of 96, Municipal Opera will offer a chorus with a tonal volume far exceeding that of the legitimate theater offerings.

Rudolf Friml, one of America's most fertile and brilliant composers, and Herbert Stothart, whose compositions have been heard to advantage in "The Song of the Flame," in which he collaborated with George Gershwin, wrote the music for "Rose-Marie."

PREPARATIONS are being made at Garden Theater for the presentation of "Fashion or the Life in New York," which will open for one week's engagement, Tuesday, July 12.

The Goodman Players this time will appear in an American play. It is, to be sure, a play of other days, but it is one our grand-

Continued on Next Page.

Helps Make the Mill Go



W. J. McCarthy in "The Red Mill," at the Municipal Theater.

Amusement Calendar

MUNICIPAL OPERA — "The Red Mill," by Victor Herbert and Henry Blossom, starting tomorrow night.

GARDEN THEATER — The Goodman Players in "Much Ado About Nothing," starting Tuesday night.

MISSOURI—"Running Wild," with W. C. Fields and Mary Brian. On the stage, "Brooke Johns' Fireworks."

LOEW'S STATE—Mae Murray and Conway Tearle in "Altars of Desire." On the stage, Jean Goldkette's Orchestra.

AMBASSADOR—Richard Dix in "Man Power." On the stage, Kendall Capps in Murray Anderson's production, "Birthstones."

ST. LOUIS—"Colleen," with Madge Bellamy. On the stage, Mosconi Brothers and company in a dance production; Naughton and Gold, comedians; Renie Riano and company in a musical playlet; Rody Jordon, blackface comic and the Three Kemmys, poseurs.

GRAND CENTRAL, WEST END LYRIC AND SKYDOME—Irene Rich in "Dearie," with William Collier Jr.

GRAND OPERA HOUSE—Mildred Andree and company in a musical revue, other variety turns and "Rich Men's Sons," a picture, with Shirley Mason.

ANNE YAGO



She will sing Countess de La Fere in "The Red Mill," in Forest Park this week.

Abie Still Going Strong in His Sixth Year

NEW YORK, July 2.

FRANK BACON said to me on the night he completed his second year in "Lightnin'":

"I never think about the lines any more. I just get into the old clothes and tell myself I'm Bill Jones and walk out on the stage and the part begins to play itself. At this moment, if you were to give me a cue for one of the speeches in the middle of the play, I couldn't follow it. Fact is, if I began to think about the lines, I'd probably forget them. So don't you talk about the lines to me."

"If," wrote William James in his famous chapter on memory, "a phenomenon be met with too often, although its image is retained and reproduced with great facility, it fails to come up with projection of it backward to a particular date consequently does not come about. We recognize it but do not remember it—its associates form too confused a cloud."

Mr. Bacon didn't put it quite that way but it was obvious that on this point, he and Professor James were in perfect agreement. That was in 1920 when "Lightnin'" was in the midst of a run loudly heralded as record-breaking. Since that time, a new phenomenon has sprung up which makes the time record of Bill Jones seem like an incidental summer run. It is too late for Prof. James to inquire into the psychological reactions of that company which, for more than five years, have been repeating the same lines in "Abie's Irish Rose"—an experiment, incidentally which he would have dearly loved. But, as far as can be gathered from the wanderings backstage of an inquiring layman, their record stands as follows:

HARRY BRADLEY: He plays Father Whalen and is the only member of the cast who has never missed a performance since its beginning. He is not Irish in spite of his rich and melodious brogue. His general aspect is that of a Connecticut Yankee who migrated to California, where he played in the Alcazar stock company, before this eternal engagement in the East. He is frankly tired of Father Whalen and doesn't care who knows it. When the play closes "if it ever does," he adds mournfully, he is going back to California for a long rest at fruit-growing.

Alfred White: Has played the part of Solomon Levy, the father of Abie since its opening night. In that time, however, he has missed one week because of illness. Before he signed this amazing run-of-the-play contract, he was a stock actor playing a variety of character roles in a quiet way. He views the role with amused tolerance and with a shrewd eye for its practical values. "I've watched too many of my friends rehearse for six weeks in a show that ran just one, not to know a good thing when I see it," he remarks philosophically, and walks on for his nightly combat with racial prejudices.

JACK BERTIN: He plays Rabbi Jacob Samuels and is incidentally no more Jewish than Father Whalen is Irish. He is a French Canadian who, before this engagement, had played various minor roles in Belasco productions. He marks his time in the piece (which he entered in August, 1922) by a simple chronological device. "When I first came in, I started to grow a natural beard for the role," he confides solemnly. "If I had let it grow it would be sweeping my knees by now."

IDA KRAMER: She plays Mrs. Isaac Cohen with the expansive and garrulous fervor of another Mrs. Feitlebaum. She took the role soon after the opening and is frankly sentimental about it. "It is so pure, you could take your daughter," she explained, "and it shows how all religions are alike." She insists further that she never wants to leave and that she would like to play the part forever. As present indications go, she has a fair chance of having this aspiration realized.

MILTON WALLACE: Otherwise Isaac Cohen, the diminutive husband of Mrs. Cohen and the big comedy role of the piece. As solemn, not to say as melancholy, a comedian as you could meet offstage. He is primarily a singer; he has been with "Abie" four years and the role gives him not so much as a bar to sing from "Eli, Eli." All his suppressed melodic impulses, however, are to be released in the fall when he takes a role in a musical comedy called "Half a Widow," assuming, of course, that "Abie" closes in August.

HAROLD SHUBERT: Abie himself. This role has it perils, inasmuch as the leading juvenile is always in danger of growing slightly gray about the temples with the passage of time. However, he has only played for four and a half years.

ANDREW MACK: He has played Patrick Murphy, the father of Rosemary, for four years. Before this he was well known as a singer of Irish songs and the creator of Irish roles straight from the school of Chauncey Olcott. Unlike Mr. Wallace, he is not at all depressed by the fact that his role is vocally a total loss. He varies its monotony with occasional concerts.

ELSIE NICHOLS: A sister of Anne Nichols and the fourth actress to play the role of Rose. The other three are Marie Carroll, who opened with the show; Anne Bronaugh, who followed her and another Nichols sister, called Evelyn. The present Miss Nichols is comparatively a freshman in this group of veterans, for she has recited the lines for only a scant 12 months. It was her first role on any stage. She hopes to follow it up with a variety of other interpretations—a list which may be hopelessly curtailed if she intends to go on

Continued on Next Page.

BEHIND THE SCREENS

HOLLYWOOD, July 2.

WHEN Herbert Brenon, who is directing "Sorrell and Son," and Buster Keaton were about a quarter of a century younger, Brenon was playing in vaudeville, and so was Buster. Brenon was a member of the team of Brenon and Downing, and the frozen-faced fun maker, then a mere tot, was a third of the "Three Keatons"—father, mother and son. They often appeared on the same bill together and Buster used to make the childish boast that he'd have his own theater some day and let Brenon use it.

Fate intervened and Brenon and Keaton became motion picture notables. Brenon always remembered what Keaton said about letting him use a theater, and when the director started "Sorrell and Son" he discovered that he needed more than one studio for the many big sets in the screen version of the best selling English novel.

He visited Keaton's studio one day recently and told Buster of his plight.

"I promised that you could use my theater some day," said Buster. "I haven't got a theater, but you're welcome to use my studio if there isn't room enough for all your sets on the United Artists' lot. I've just finished a picture and won't need the studio for several weeks Here it is; build your sets, bring your company over, and make yourself at home."

And that's why part of "Sorrell and Son" is being filmed at the Keaton studio.

"Did you see 'Beau Geste?'" George Bancroft asked Chester Conklin in a conversational interlude between scenes of their Paramount comedy, "Tell It To Sweeney."

"No," said Chester.

"Gosh, why not?" quizzed George. "It's been running for six or eight months."

"Listen," Chester came back, "there are rivers in Africa that have been running for 5000 years and I haven't seen 'em yet."

With a dozen companies working, preparing for cutting, the United Artists Studio now is in the midst of the busiest period of its history. Douglas Fairbanks is making "The Gaucho," a spectacular story of South America adventure. It is Doug's most ambitious effort. Mary Pickford has started work on her long-awaited opus of the shop girl. It is titled "My Best Girl" and it affords "America's Sweetheart" a brand-new characterization. Herbert Brenon is bringing the best-selling English novel, "Sorrell and Son," to the screen, with H. B. Warner in his first role since "The King of Kings;" Alice Joyce, Anna Q. Nilsson, Carmel Myers, Norman Trevor, Louis Wolheim, Mickey McBann and other players. The company leaves for England this month to shoot about half of the picture. Constance Talmadge is starring in "Dejeuner de Soleil," a gay story of modern Paris. It is Constance's last feature for First National re-

Continued on Next Page.

Here's Mae Back Again



Mae Murray in "Altars of Desire," at Lowe's.

Japan Is Making 700 Films a Year

In a recent address Horace T. Clarke, of Kobe, Japan, Far Eastern representative of First National Pictures, gave some interesting information concerning the film situation in the Orient. He said:

"The total population of the Orient is nine hundred million approximately, and to serve that population of nine hundred million people there are some sixteen hundred motion picture theaters scattered from Yokohama, Japan, to Bombay, India.

"In Japan today the Japanese motion picture producers are producing seven hundred pictures a year, or approximately the same number of pictures being produced in the United States. To buck that competition we have to have good pictures, not mediocre pictures, and as many as we can get.

"The sub-titling of pictures in the Orient is rather interesting. In India we use English titles. In the Dutch East Indies we use Dutch and English titles on the same frame. In the Philippines we use Spanish and English titles on the same frame. In China we use English titles and in Japan we use English titles, but it is quite impossible, as you can readily appreciate, for the average Japanese to read English, so it becomes necessary to have a 'speech man' to translate the titles as they appear on the screen. That speech man is generally an ex-actor and it is up to him either to make or mar the picture. If he has a good idea of the story and puts it over big, so much the better for the picture."

Slash in the Expenses Of the Movie Theaters Is Next Economy Move

Stage Shows to be Built Around the Popularity of a Single "Matinee Idol" Who Will Lead a Band.

By NIE.

WITH at least a gesture in the direction of cutting down the expense of making movies in the shape of an invitation for every one connected with the industry to step up and take a cut in salary the film producers who operate chains of theaters on the side say that they are going to turn their attention next to economy in the cinema palaces. Out on the Pacific Coast, where the films are made, there has been no mad rush on the part of the actors, who are under contract, to submit to having their pay checks trimmed. In the theaters, however, it will be a reasonably easy matter to cut down a considerable part of the overhead. The impression that a poor picture could be put over successfully by sewing three more gold stripes on the arms of the already magnificently overdressed ushers or ordering another bucket of purple paint for the lobbies has been more or less knocked sky high. All of the other little fancy trimmings, too, failed to draw people into a slovenly made drama and the manufacturers of gaudy colors and fancy uniforms are trembling in their gay topped, Russian boots.

But the slashes in theater expense are going deeper. Big cuts are to be made in the stage shows and except where theaters are to actually become vaudeville houses with five or more variety acts to go on with the film the stage "presentations" are to be made far less costly.

AT the Missouri Theater much of the present business is attributed to Brooke Johns who leads a band of local musicians bolstered up with some small time, but usually excellent, vaudeville acts. Paul Ash has been having a like success in Chicago and now, at the Ambassador the same sort of a program is to be provided with none other than Herbert Rawlinson, a movie star, as the leader of the stage band. What Rawlinson knows about music has not been disclosed but at all events he is to do a Brooke Johns turn at the Ambassador for four weeks starting July 16. If he goes over he will probably become a fixture at that downtown house just as Johns has become out on Grand avenue. Rawlinson will act as master of ceremonies, lead the stage band and introduce whatever acts are on the program. In addition he will have a number of local dancers just as the Missouri has.

It is not to be inferred that the traveling movie stage shows will be abandoned although, as fast as possible, it is likely that the offerings will become less pretentious and costly. The elaborate productions which were brought to St. Louis and sent around the circuit of houses in the affiliated chain cost thousands of dollars to produce and from $3500 to $6000 a week to keep going. This was a tremendous addition to the overhead of each theater, too much in fact, for most of them to stand.

MORE and more are the theater managers getting the idea that the thing to do is to establish someone in each house as a sort of matinee idol and build the stage show around him with a band as the main attraction. If he happens to be a musician, so much the better, but that won't be a part of his contract by any means.

However, some big acts, with real drawing power will be provided. Andre Charlot, of Charlot's Revue fame, is going to put out four tabloid revues for the movie theaters, the first one opening in New York in a week or two. In one of the Charlot offerings Gertrude Lawrence, a musical comedy star, is to be the headliner. Whether or not she will show elsewhere than in New York is not known.

All of the cinema theater owners, while shedding bitter tears and considerable profanity over the expense, seem to have no idea that what the public really wants is better pictures. By that we do not mean "high brow" art but something really better than the present block of dramas being turned out for first reader audiences. First thing they know someone will start a movie theater where nothing but movies will be shown. The Grand Central, which closes

Continued on Next Page.

High Powered, Too



Richard Dix in "Man Power," at the Ambassador.

Some Runner



W. C. Fields in "Running Wild," at the Missouri.

ABIE GOING STRONG IN HIS SIXTH YEAR

Continued From Preceding Page.

acting in her sister's plays and if Abie's sequel has half the endurance of its eternal original.

THERE is also a little bridesmaid called Dorothy Grau who, every night for more than five years, has descended the stairs of the Levy household to the strains of Lohengrin. This, with the constantly changing procession of other bridesmaids who have grown up, married and died, comprises the cast of the extraordinary production which, in its sixth season, has established a new record for endurance tests in the theater. According to a recent announcement, the end of this record run is now in sight and it won't be long now before a new play enters the Republic Theater. The advertisements now bear the sign, "Last Five Weeks," but an official in the office confided to this department that Miss Nichols hasn't the slightest intention of taking the play off Broadway as long as it is playing to its present excellent houses. Apparently "Abie" is undergoing one of its periodic revivals of interest, for business during the past two weeks has been much better than earlier in the month. The end isn't definitely in sight and the indications are that the grandchildren of those aged first-nighters who saw "Abie's Irish Rose" will yet be journeying down to a tottering old playhouse in reverent memory of the days when the Republic Theater was considered uptown.

IF Abie is still flourishing, the majority of its companions on Broadway are not. The casualties at every week-end have been enormous, plays have been passing out in droves of 14 at a time and practically nothing has arrived to take their places. The week that is past saw only two openings, both musical and both contributing less than nothing of significance to the midsummer calendar.

One was a Negro show called "Bottomland" in which a company, which hitherto had been imprisoned in Okeh records, suddenly burst out of their phonograph onto the stage of the Princess Theater. Apart from the irresistible racial hilarity the piece has little to recommend it. The other was one of those semi-amateurish revues which opened in the little cellar theater called the Triangle and which rejoices in the title of "Bare Facts of 1927." Such pieces are constantly creeping into the cellar and garret playhouses of Greenwich Village with the wistful hope of being transferred uptown; in this case such hopes seem to be utterly without foundation.

(Copyright, 1927, by Press Publishing Co.)

Harmony Singer



May Murry at the Grand.

Grand Opera —in— Europe

By HERBERT M. JOHNSON, *Manager Chicago Civic Opera.*

LONDON, July 2.

A YEAR has wrought great changes in musical England, mostly for the better, I believe.

The Royal Opera at Covent Garden is at its height and at its conclusion on June 24 the proponents of the enterprise hope to have only a small deficit to meet. This improvement in operatic conditions appears from reports to permeate all Europe in spite of the trying economic conditions with which the people are contending. Here in England the entire field of public entertainment seems to have regained a healthy equilibrium, in contrast with the universal complaint at home concerning the status of the theater. The big English theaters are making money and paying dividends. This is reflected far afield in activities which are suffering in the States. For instance, Louis Sterling, head of the Columbia Graphaphone Co. informs me that his company is paying cash dividends of 40 per cent for the third successive year. What a scramble there would be in musical circles were American talking machine companies maintaining such a record.

American visitors were surprised by the success of the German Opera season at Covent Garden with a performance of "Gotterdam mering," concluding two complete cycles of Richard Wagner's "Der Ring Des Nibelungen." From that date until the end of the London season all performances are being sung in Italian with the exception of "Carmen," in French. Bizet's work maintains its popularity in England the same as at home.

"Les Huguenots," alternating between the French and Italian repertoire in many lands, is included in the latter here, sung as "Gli Ugonotti" as when last heard in Chicago. It enjoyed the advantage of the patronage of the King and Queen, who are not as a rule opera enthusiasts, but who have a fondness for Italian Opera, with a strong preference for "La Boheme."

THE entire season is under the stage direction of Charles Moor, who hitherto has been responsible only for German performances in London. This interesting and talented director furnishes an eloquent illustration of the international character of the artistic personnel making grand opera possible in America. He will be remembered as the authority on German lyric art "borrowed" by the Chicago Civic Opera from the German state opera at Darmstadt two years ago, when we were staging "Der Rosenkavalier," and engaged last season as our general stage director—a contract which now has been extended, and which has been duplicated by the Covent Garden management.

This German authority is a Scotchman of very old family, and despite his long professional activities in Central Europe, fought with the British army in the World War, achieving a captaincy for distinguished service. When he stepped out of uniform it was to resume his professional calling in Germany, and when he reappeared in England it was to stage German opera. The story epitomized in this man's career is that in every department grand opera requires the best talent the world produces without reference to nationality or similar considerations, and it is the best answer to the insistent demand in some poorly informed quarters that only Americans be given consideration in opera produced in this country.

The same demand, emphasized and accentuated by stringent economic conditions, is heard in Germany, France, Italy, Spain and elsewhere. Yet wherever grand opera worthy of the name is produced an infusion of "foreign" artistry will be found. Edith Mason at La Scala, Milan, and Mary Garden in Paris are striking examples of the hour.

LONDON'S season is of eight weeks' duration, as compared with New York's 24. The cost is greater when one considers the relative sizes of the opera houses and the further fact that here no performances are sung on Saturday or Sunday and no matinees are given. Historic old Covent Garden seats only 1900 patrons as compared with about 3600 in our opera houses, so the fact that 18 of the first 20 performances were absolutely sold out, while pleasing, means little from our standpoint. Covent Garden's prices are a bit below the New York scale, so that capacity means only about $7000—a joke from American standpoints.

As against this, however, producing costs fully equalize conditions. Union labor costs absorb about forty per cent of grand opera expenditures at home. Here, in comparison, labor costs are trifling. The players in the Covent Garden orchestra receive about $7.50 a performance with a free rehearsal for each opera, whereas musicians receive double that sum and from $90 to $100 a week for rehearsals. The weekly wage for a chorister in London is about the daily fee of the player in the pit and they, too, accord a free rehearsal for each opera. The minimum scale of the Choral Alliance, as the American choristers' union is known, is $61 a week, with $42 a week for rehearsals. The variance in costs for everything else is in proportion.

To casually accept these comparative figures as indicative of particularly hard times among the working classes in England would be misleading. England has experienced hard times indeed, but it is in every way on the mend as shown by conditions cited in the opening paragraphs of this letter. Also there appears to be a friendlier spirit towards America and Americans. The recent visit of Charles Lindbergh afforded splendid opportunity to gauge this, and the genial and modest bearing of the daring young aviator did more than any circumstance I have noted in years to overcome the bad impression created by ill-mannered up-start tourists, who, last year, in particular, made America a household joke throughout all Europe. Lindbergh was accorded a royal welcome and he accomplished more in creating friendly and sympathetic sentiment than a retinue of diplomats. His welcome came from the people as a whole and put a quietus on the employment of the derisive term "swanking Yankees."

PRICES are high as measured from the English standpoint, and taxes and high considered from any point of view. The people, however, are both cheerful and industrious. Unemployment still is a problem, but not in the degree commonly attributed to the subject. There are now over 1,000,000 unemployed as compared with half that number in pre-war days. Here again careful analysis is necessary to avoid grossly incorrect conclusions, for, as a matte rof fact, there are more workers than ever, due to the number of women, younger sons, etc., who are earning incomes instead of living in idleness as in the other days. So, proportionately there is less actual unemployment than usual. A tremendous social and economic change has taken place, and stillis in progress, in the development of which a large number of persons have been squeezed out of employment and their accepted routine in life. These people still have to adjust and accommodate themselves to the new order of things, and they gradually are doing so.

The only novelty offered in the Covent Garden Opera season—Puccini's "Turandot"—affords another illustration of the advantages enjoyed by the European opera producer. Whereas American audiences demand as their right from four to six novelties each season, London is content to pay increased prices $10 a seat in this instance) for a new work. But the real point does not lie in the facility with which European managements may raise prices—for Miss Garden in Paris, for instance, for premieres, etc.—but in the simplicity with which they solve the problem of meeting the heavy burden of producing novelties. Instead of making a costly production of "Turandot" as we should be compelled to do under like circumstances, the London management simply "borrows" it from the Opera House, at Turin, Italy, whose stage is of similar proportions.

"THE RED MILL" AND "MUCH ADO" THIS WEEK

Continued From Preceding Page.

mothers thought much of. It will be done here in all seriousness and in fact, the seriousness will, no doubt, be such as to make it appear funny. This will be due to the fact that things have changed in America since the days when this play won favor in the year 1850. It was the most successful play of the period and its author, Anna Cora Mowatt, was acclaimed as a real dramatic genius. She was even induced to appear in the play in person.

There will be the costumes our grandmothers used and our grandfathers admired and grumbled about as they paid the bills. For human nature has not changed even though fashions have changed quite a bit. There will be old songs, too, the kind that touched the tender hearts of those days.

Four of the Cast of "Much Ado About Nothing" at the Garden Theater



PHOTOS BY DE WOSKIN

EULA GUY— AS BEATRICE

CARL BENTON REID— AS BENEDICK

ELLEN LOWE— AS HERO

JACK DANIELS— AS CLAUDIO.

GRAND OPERA *via* LIGHT OPERA

By ANNE YAGO OF THE MUNICIPAL COMPANY

SOME of my friends have asked me from time to time why I am engaged in light opera work. For they know that my goal is grand opera with the Metropolitan Opera Company as my objective, and they cannot reconcile my aspiration with my present work.

There are two reasons for the seeming inconsistency between my hopes and my activity—the very material one of grand opera singing not paying sufficiently well, and the personal belief that the true grand opera singers are schooled in light opera.

From the time I first found I had a voice as a girl in Toronto, Canada, I have striven to make the most of it with a view to going as far as I possibly could in the musical world. But just when I had my first real opportunity, I had it snatched away.

The Canadian Government had planned to send me to Europe for study, an experience so essential in acquiring an operatic reputation, but the war then became so taxing that the idea of encouraging girls to further their musical education was out of the question.

That disappointment, however, did not dampen my spirit. I continued my study, and realized my desire of becoming a member of an operatic organization. And for several years I was with one opera company after another—the San Carlo, the Gallo, the Boston, the Philadelphia, the Lyford Company in Cincinnati, and in fact virtually everyone in the country with the exception of the one that I most desired—the Metropolitan.

ABOUT this time, after several years of interesting though not very eventful work, I decided it was time to take stock and I found that I was still far from my goal of the Metropolitan without receiving sufficient compensation to make up for my disappointment.

I had learned that entrance into the Metropolitan was difficult without a European reputation. One can, of course, join that organization in a minor capacity, but the artist will be given only minor roles as long as he does not possess the halo of a European name.

And then, in further studying the situation, I discovered that many of the leading singers had a background of light opera. Jeritza is the product of Viennese opera; Challapin sang in comic opera; and so did Bohnen. And there is also the case of Mary Lewis, the American singer, who was starred in musical comedy and vaudeville before joining the Metropolitan.

The unusual thing in these personalities is that they are also among the finest operatic stars. They make their roles living creatures—a result of their light opera experience that demands acting as well as singing.

So I decided it might not be weakness but wisdom to follow their paths in my effort to enter the Metropolitan. And in casting my lot with light opera, I found I was not only helping myself, but also profiting in salary—a factor that made further study easier.

MY first light opera work was with De Wolf Hopper in Baltimore. In a summer park in the open air those presentations can be likened to Municipal Opera only in that similar works were presented, "Robin Hood" being my first light opera experience.

Those weeks with De Wolf Hopper were of immeasurable benefit to me. Hopper who is a master of enunciation, taught me English diction, and showed me how important it was to be understood. In grand opera, where one sings in a different language, the words are sacrificed for the melody, as no one is expected to understand the story.

In ensuing light opera work, ranging from road engagements to two seasons with Atlanta's Municipal Opera, I have been finding that there is more to opera than singing. Acting, so essential a part of comic opera, is just as important in grand opera.

Yvonne D'Arle, whose teacher is also mine, found this to be true, and I am sure benefited from her experience in Municipal Opera. So also must have Ralph Errolle, and so shall I in my summer with St. Louis' Municipal Opera.

To me this civic institution is the last word in light opera, just as the Metropolitan is the ultimate in grand opera. Both are supreme in their fields.

And Municipal Opera will play its part in revivifying grand opera in this country. Grand opera singers who are too prone to rely on their voices alone will gain in Municipal Opera experience the warmth and vitality of acting that are so essential in true artists.

Municipal Opera has not only been an important factor in re establishing light opera in this country, but through its pre-eminence will also lead in establishing grand opera.

TO CUT EXPENSES OF MOVIE THEATERS

Continued From Preceding Page.

next Saturday, as has already been told in these columns, is going to do just that thing when it reopens next month, but will try and get only pictures big enough to run for several weeks. Incidentally, "Chang," a great picture which will have little appeal to Grand avenue audiences of the present type, will be the first film shown under the Grand Central's new policy. It may win back a part of the very considerable patronage which has quit the movie houses altogether.

AND on the subject of vaudeville in the movies, James R. Quirk, editor of Photoplay Magazine, announces that "what the country needs more than good five-cent cigars is good twenty-five-cent movies."

With this declaration Mr. Quirk has begun a campaign for a return of the days when a movie fan could pay a moderate price and see a fair feature picture without sitting through a melange of vaudeville, orchestral and vocal special numbers to which, he says, the films are coming to be only incidental.

"Big exhibitors have gone daffy on fantastic architecture, symphony orchestras, prologues, toe dancers, and other forms of cinematographic sauces," says Quirk in an editorial to be published in the July issue of his monthly.

"I like my pictures straight, and I am but echoing the voice of millions of cinema enthusiasts when I cry out for a theater where I can get a fairly good movie and three reels of news pictures at a fair price.

"If I want acrobats, Swiss bellringers, contortionists, clog dancers or mammy sobbers, I can go to a vaudeville theater. If I want Italian baritones or German sopranos, I can go to grand opera. If I want symphonies, I don't want to hear them murdered. If I want Vitaphone, or other forms of squawking pictures, I can wait until they get the right combinations."

Granting that "the best of the picture palaces are worthy enterprises, marvels of diversified entertainment," Quirk aims his criticism particularly at smaller exhibitors who, instead of providing good photoplay entertainment at reasonable prices, attempt to reproduce the programs of the larger houses, raising prices to cover the additional expense.

"The Lord preserve us from those second rate movie palaces which imitate high class presentations like the Japanese imitate American-made locomotives," he says. "They imitate everything, including the defects, and the result is a combination of 20 German street bands in plush dinner coats and vaudeville acts that never got beyond Little Rock, Ark."

CHRISTY CABANNE of St. Louis celebrated the anniversary of his fifteenth year as a motion picture director when he directed Mae Murray in "Altars of Desire," with Conway Tearle in the featured male lead. This production is playing at Loew's this week.

Cabanne is one of the few old-time directors that have survived in the industry to the present day. He has directed motion pictures for practically every producing organization, and was with D. W. Griffith in the early days, directing Lillian Gish and Douglas Fairbanks in their first pictures.

The list of people that Cabanne started on the road to fame reads like a Blue Book of the screen. In this list are Monte Blue, Erich von Stroheim, Andre Beranger, Gertrude Astor and dozens of others.

After leaving Griffith, Cabanne branched out for himself. Lately he has directed "The Midshipman," "Monte Carlo" and "The Masked Bride" for Metro-Goldwyn Mayer, to whom he is under contract.

In "Altars of Desire," Cabanne has a supporting cast that includes Maude George, Robert Edeson and Andre Beranger.

DID you know that Colleen Moore, recently voted by exhibitors of the country to be the best box office star in motion pictures, sat on an extra bench for six months and then got a job lasting only three days? Well, it's an interesting sidelight on the career of this highly popular star.

One day her uncle, Walter Howle, a newspaper editor, walked into the offices of the old Essanay Company in Chicago. He was astonished to find his lively little niece sitting on the extra bench. Inquiry revealed that she had determined on a film career. When the editor offered to get her a wood.

BEHIND THE SCREENS

Continued From Preceding Page.

lease before she joins United Artists. Corinne Griffith's "The Garden of Eden," which has a modern continental locale, is well into production. In the supporting cast are Louise Dresser, Rose Dione, Edward Martindel, David Torrence, Andre Beranger and Andres de Segurola. Norma Talmadge has completed "The Dove," which now is in the cutting room, and has gone to Europe for a vacation before launching another production. Gloria Swanson and John Barrymore are preparing to start new pictures, and D. W. Griffith is expected to begin work in the near future. Miss Swanson will make "Sadie Thompson," and Barrymore is to abandon costume roles and do "Tempest," which has a modern setting.

After a week of very strenuous scenes, the company filming Milton Sills' latest starring vehicle, "Hard-Boiled Haggerty," is catching its breath by "shots" alternating between an officer's ball behind the lines, and a court martial. The film has a wartime background, but most of its action takes place in Paris. The story gives Sills a hard-bitten, rugged character, and Molly O'Day, his leading lady, the role of a vivacious French girl.

George Fawcett is the latest addition to the principals of the cast, which also includes Arthur Stone and Mitchell Lewis. The scene of aerial fighting over the German lines, with Sills at the stick of an American plane, have been taken.

Frank Reicher, long identified with the New York stage both as a player and a director, has been cast in an important role in Paramount's picturization of the P. C. Wren novel "Beau Sabreur," which goes into production soon.

There should be plenty of "dirty work" in Billie Dove's current starring picture, "American Beauty," for there are three prominent movie villains in the cast. Walter McGrail, Lucien Prival and Freeman Wood, "heavies" of the first rank, are all members of the cast.

The bad weather jinx which has been riding Douglas MacLean for many months has gone away to hoodoo some other motion picture producer.

For the first time since MacLean made "Hold That Lion," the weather man has presented the comedian with clear weather when it was needed during the filming of exterior scenes in the comedy "Soft Cushions."

Weather difficulties seriously hampered the making of "Hold That Lion" and the title "Rain" seemed to amuse Pluvius, who turned loose enough rain to delay production weeks. The jinx continued during the filming of the interior scenes of "Soft" but good weather at last to order as MacLean film the chase scenes in rent picture.

DeMille Pictures have chased "On to Reno," a divorcees and their cry dom, written by Joseph groom of a month. Marie will star in it.

Sally Rand, Wampas of 1927, has been cast portant role in "The Fighgle," which stars Rod La

Testsu Komai, Japanese ter actor, has been added cast of the Richard Dix "Shanghai Bound." Komai left to join the troupe at memento. Work will get under on "Shanghai Bound" within days. Mary Brian plays the star. Others in the cast Jocelyn Lee, Arthur Hoyt, Deyer, Frank Chew and Tom bins.

"The Wreck of the Hesperus," Henry Wadsworth Longfellow's mortal ballad of the sea, is brought to the screen. It will the elevation of Virginia and Frank Marion, two of youngest members of the Stock Company, to the high These two youngsters, who a few months ago were playing parts, displayed such promise "The Country Doctor" that Mille picked them as future star material. Long-term and the featured roles follow.

The success of comedy is everybody's doing it now—duced Metro-Goldwyn-Mayer periment with comedians to judge from the "Callahans" and the M-G-M "has something" in Dressler and Polly Moran. was the star in "Tillie's Romance," which also features then comparatively unknown lie Chaplin, Mabel Normand Chester Conklin. Edith Gertrude Olmsted, Sally and Lawrence Gray are in "The Callahans and the

The cast for "Romance," Joseph Conrad novel, has made public. Ramon Novarro star, with Marceline Day as leading woman. Others in Marc McDermott, Roy D'Caesar Gravina, Patricia Bobby Mack and Otto Matie

Julian Alfred, stage director Russell Janney in the original duction of "The Vagabond is drilling the chorus in "Midnight," Norma Shearer's rent production in work.

Looks It



Irene Rich in "Dearie" at the Grand Central

Hooray! Big Party! All bedbugs invited!

Big night for bedbugs. There's a new baby at the Jones house!

BEDBUGS love new babies—and they love the babies' parents, too.

Keep them out of *your* house! They are filthy. They spread disease.

Don't fight them with a spray. No spray can possibly exterminate them. They don't live in the bedclothes, as you may have supposed. They are behind the picture moldings, in the woodwork. Only a liquid can seep down and get the young and the eggs. Bedbugs don't eat. They suck. Therefore only a liquid can exterminate them.

Peterman's Discovery (liquid) is the *right* liquid. It will exterminate *all* bedbugs, *all* their young and eggs, in *any* house in 48 hours.

Here is the right insecticide for each insect:

PETERMAN'S DISCOVERY, *Liquid*—exterminates bedbugs.

FLYOSAN, *Liquid Spray*—kills flies and mosquitoes.

PETERMAN'S ROACH FOOD—exterminates cockroaches.

PETERMAN'S ANT FOOD—exterminates ants.

PETERMAN'S MOTH FOOD—protects against moths.

You *must* have a specific insecticide for *each* insect. No single insecticide will exterminate them all. We have had nearly 50 years' experience. We *know* that is true.

Peterman's has the right insecticide for each insect. On sale wherever drugs are sold.

Peterman's 200 Fifth Ave., N.Y.C.

ADVERTISEMENT

Beautiful Faces Always Attr

If your skin is old, blochy, fr... led or withered, it is a warning ... that you are neglecting your... Beneath that worn and faded c... plexion is a skin as beautiful ... delicate as a young girl's. To b... to the surface your youthful bea... you should peel away these and ... other defects, with pure mercol... wax, obtainable at any drug s... or beauty counter. The wax ca... the old disfiguring cuticle to c... off in tiny particles, a little ... time, until all the old skin has ... appeared. The fresh, young ... now in evidence is healthy and ... ish, with no appearance of arti... ality. Mercolized wax brings out ... hidden beauty.

No Corn can remain

Pain goes in 3 seconds

"Gets-It"

World's Fastest Wa...

NO matter where it is, how l... hurts, how long you've h... or what kind of corn, "Gets-It" ... stop the pain in 3 seconds. Al... goes at a touch. Then the ... shrinks up and goes away altog... You walk, dance, wear tight ... all you want. For your own ... try "Gets-It." At leading drug ... everywhere. Costs only a few ... for several months' supply.

"GETS-IT"

ADVERTISEMENT

For Asthm... and Hay Fev...

How to Relieve Worst Attac... Method Startling in Its ... Wonderful Effect.

TRY IT FREE

If you suffer with those te... attacks of Asthma or Hay Fev... you choke as if each gasp of ... was the very last, don't fail t... at once to the Frontier Asthm... for a free trial of a rema... method. No matter where yo... or whether you have any fa... any remedy under the Sun, se... this free trial. If you have su... for a lifetime and tried wha... thought was the best skill kno... cope with the most terrible a... of Asthma, if you are discou... beyond hope, send for this free ... It is the only way you can ... know what progress is doin... you in spite of all your past ... pointments in your search fo... dom from Asthma. So send fo... free trial. Do it now. This no... published that every sufferer ... participate in this progr... method and first try the trea... free that is now known to thou... as the greatest boon that ever ... into their lives. Send coupon ... Don't wait.

FREE TRIAL COUPON
FRONTIER ASTHMA CO.,
1733E Frontier Bldg., 462 N... St., Buffalo, N. Y.
Send free trial of your metho...



"An Event!"

"It was an event in my ... life when I found the soft, ... Black and White Cle... Cream," says pretty Miss Ve... ligan, 2012 New York Ave., ... lyn, N. Y., "because cold ... seemed too heavy for my sk... it felt oily after using one ... Black and White Cleansing ... which melts at a touch, simp... into the pores and out again! ... I wipe it off, every bit of ... powder and other impurity ... too, leaving my skin clea... fresh as if it had been sc... when really it's had only th... tiest, most soothing treatme...

This dainty cream, made ... much lighter oils than cold ... never overloads the skin, bu... it clear and blemish-free. T... 50c metal packages contain ... than twice as much as the $... 25c ones.

If your dealer doesn't have ... Black and White Beauty C... tions you want, send his nam... Plough, Dept. 121, Mem... Tenn., and you will re... FREE a copy of the Bir... and Dream Book, contai... many interesting facts on b... ty, dreams and fortune te...

BLACK and WHITE Beauty Creations

That Lion" and the title "Let Rain" seemed to anger old Pluvius, who turned loose sufficient rain to delay production five weeks. The jinx continued working during the filming of the early interior scenes of "Soft Cushions," but good weather at last appeared to order as MacLean prepared to film the chase scenes in his current picture.

DeMille Pictures have just purchased "On to Reno," a story of divorcees and their cry for freedom, written by Joseph Jackson. groom of a month, Marie Prevost will star in it.

Sally Rand, Wampas Baby of 1927, has been cast for an important role in "The Fighting Eagle," which stars Rod LaRocque.

Testsu Komai, Japanese character actor, has been added to the cast of the Richard Dix picture "Shanghai Bound." Komai left to join the troupe at Sacramento. Work will get under way on "Shanghai Bound" within a few days. Mary Brian plays opposite the star. Others in the cast are Jocelyn Lee, Arthur Hoyt, Charles Deyer, Frank Chew and Tom Gubbins.

"The Wreck of the Hesperus," Henry Wadsworth Longfellow's immortal ballad of the sea, is to be brought to the screen. It will mark the elevation of Virginia Bradford and Frank Marion, two of the youngest members of the DeMille Stock Company, to the high rank. These two youngsters, who only a few months ago were playing extra parts, displayed such promise in "The Country Doctor" that DeMille picked them as interesting star material. Long-term contracts and the featured roles followed.

The success of comedy teams everybody's doing it now—has induced Metro-Goldwyn-Mayer to experiment with comediennes; and to judge from the "rushes" of "The Callahans and the Murphys," M-G-M "has something" in Marie Dressler and Polly Moran. Marie was the star in "Tillie's Punctured Romance," which also featured then comparatively unknown Charlie Chaplin, Mabel Normand, Chester Conklin, Eddie Gribbon, Gertrude Olmsted, Sally O'Neil and Lawrence Gray are others in "The Callahans and the Murphys."

The cast for "Romance," the Joseph Conrad novel, has been made public. Ramon Novarro will star, with Marceline Day as his leading woman. Others in it are Marc McDermott, Roy D'Arcy, Caesar Gravina, Patricia O'Brien, Bobby Mack and Otto Matieson.

Julian Alfred, stage director for Russell Janney in the original production of "The Vagabond King," is drilling the chorus in "After Midnight," Norma Shearer's current production in work.



y! Big Party!
lbugs invited!

bedbugs: There's a new
the Jones house!

wbabies ove the o. of your hy. They with a an pos- them. he bed- y have behind

ht insecticide for each insect:

OVERY, es bed- ay—kills H FOOD roaches. FOOD—

the picture moldings. In the woodwork. Only a liquid can seep down and get the young and the eggs. Bedbugs don't eat. They suck. Therefore only a liquid can exterminate them.

Peterman's Discovery (liquid) is the *right* liquid. It will exterminate *all* bedbugs, *all* their young and eggs, in *any* house in 48 hours.

PETERMAN'S MOTH FOOD —protects against moths.

You *must* have a specific insecticide for *each* insect. No single insecticide will exterminate them all. We have had nearly 50 years' experience. We *know* that is true.

Peterman's has the right insecticide for each insect. On sale wherever drugs are sold.

man's 200 Fifth Ave., N.Y.C.

ADVERTISEMENT

Beautiful Faces Always Attract

If your skin is old, blochy, freckled or withered, it is a warning sign that you are neglecting yourself. Beneath that worn and faded complexion is a skin as beautiful and delicate as a young girl's. To bring to the surface your youthful beauty, you should peel away these and all other defects, with pure mercolized wax, obtainable at any drug store or beauty counter. The wax causes the old disfiguring cuticle to come off in tiny particles, a little at a time, until all the old skin has disappeared. The fresh, young skin now in evidence is healthy and girlish, with no appearance of artificiality. Mercolized wax brings out the hidden beauty.

No Corn can remain

Pain goes in 3 seconds



"Gets-It"

World's Fastest Way

NO matter where it is, how bad it hurts, how long you've had it, or what kind of corn, "Gets-It" will stop the pain in 3 seconds. All pain goes at a touch. Then the corn shrinks up and goes away altogether. You walk, dance, wear tight shoes all you want. For your own sake try "Gets-It." At leading drug stores everywhere. Costs only a few cents for several months' supply.

"GETS-IT"

ADVERTISEMENT

For Asthma and Hay Fever

How to Relieve Worst Attacks. A Method Startling in Its Wonderful Effect.

TRY IT FREE

If you suffer with those terrible attacks of Asthma or Hay Fever, if you choke as if each gasp of breath was the very last, don't fail to send at once to the Frontier Asthma Co. for a free trial of a remarkable method. No matter where you live or whether you have any faith in any remedy under the Sun, send for this free trial. If you have suffered for a lifetime and tried what you thought was the best skill known to cope with the most terrible attacks of Asthma, if you are discouraged beyond hope, send for this free trial. It is the only way you can ever know what progress is doing for you in spite of all your past disappointments in your search for freedom from Asthma. So send for this free trial. Do it now. This notice is published that every sufferer may participate in this progressive method and first try the treatment free that is now known to thousands as the greatest boon that ever came into their lives. Send coupon today. Don't wait.

FREE TRIAL COUPON
FRONTIER ASTHMA CO.,
1733F Frontier Bldg., 462 Niagara St., Buffalo, N. Y.
Send free trial of your method to:
.....
.....
.....



"An Event!"

"It was an event in my young life when I found the soft, melty Black and White Cleansing Cream," says pretty Miss Vera Mulligan, 2012 New York Ave., Brooklyn, N. Y., "because cold creams seemed too heavy for my skin and it felt oily after using one. But Black and White Cleansing Cream, which melts at a touch, simply goes into the pores and out again! When I wipe it off, every bit of dust, powder and other impurity comes, too, leaving my skin clean and fresh as if it had been scrubbed, when really it's had only the gentlest, most soothing treatment."

This dainty cream, made from much lighter oils than cold cream, never overloads the skin, but keeps it clear and blemish-free. The big 50c metal packages contain more than twice as much as the generous 25c ones.

If your dealer doesn't have the Black and White Beauty Creations you want, send his name to Plough, Dept. 121, Memphis, Tenn., and you will receive FREE, a copy of the Birthday and Dream Book, containing many interesting facts on beauty, dreams and fortune telling.

BLACK AND WHITE Beauty Creations
CUTEX
15 MILLION USED A YEAR

CITIZENS ASKED TO LEASE LAND AS GAME REFUGES

Missouri Department Seeks Sites Under New Law Which Sets Aside Areas As Auxiliary Parks.

STATE WILL STOCK FARM RESERVES

No Sanctuary Will Be Created Unless 80 Per Cent Is Available as Public Shooting Grounds.

Game refuges combined with public hunting grounds, to be leased to the State for nominal consideration, as auxiliaries to the State park system, are being sought by the State Game and Fish Department, under authority of a new law. Commissioner McCanse and Park Chief Montieth have issued the following explanation:

"Sportsmen's organizations, service clubs, associations and individuals can be of great assistance to the State Game and Fish Department in the matter of obtaining proper sites for auxiliary game refuges. The assistance and cooperation of all interested citizens, and especially the Izaak Walton Chapters and Sportsmen's Protective Leagues is solicited by the department.

"An auxiliary game refuge consists of a tract of land of which the hunting rights are leased by the State for a period of not less than 10 years. Approximately 20 per cent of the area is used for the game refuge proper and the rest forms a public hunting ground, where any citizen may hunt in season.

"It is a cardinal principle that no game refuge will be created unless there is provided in connection therewith a public shooting ground. If this principle were not adhered to, the State would only be stocking and protecting certain areas from which the game would overflow to premises on which the public might be denied access and would not receive the benefit it should from the refuge.

State-wide Refuge Planned.

"A State-wide comprehensive game refuge and public shooting ground plan is the program of the department. Every section of the State is to be given consideration. A law sponsored by the department and fathered by Senator Morgan of Putnam County was passed by the last Legislature and has made possible this program.

"After 20 years of experience Pennsylvania has proved the refuge system to be the most practical and successful method for the upbuilding of outdoor wild life. Indicative of this success are the figures of their legal kill in 1926: Deer (two-prong bucks only), 11,667; bear, 645; ruffed grouse, 130,620; ring-neck pheasants, 144,453; rabbits, 1,401,690; wild turkey, 3241; quail, 160,425; woodcock and shore birds, 61,876. Pennsylvania is only two-thirds as large as Missouri and has a population almost three times as great.

"We patterned our law after Pennsylvania and before inaugurating our system we made a careful study of Pennsylvania's methods by personal inspection, and are following in her footsteps and adapting the Pennsylvania plan to Missouri.

"Game refuges may be said to be of three types: Big game, refuges, principally for deer and turkey; small game refuges, principally for quail, pheasant, rabbits, etc.; and migratory bird refugees, principally for ducks and geese. The type of refuge is wholly dependent upon the character of the territory in which it is located. In submitting data concerning proposed refuges a study of the territory should be made.

State to Stock Refuges.

"Game refuges will be protected the year 'round by this department. They will be stocked by the department. Much attention will be given to the enemies of game. Expert woodsmen will carry on constant warfare in game refuges against vermin. Predatory animals and birds take a far larger toll of game than does the hunter.

It is the hope of the department to give the sportsmen of Missouri a place where they may hunt without trespass signs, on land in which they have an interest and on which they are welcome. By stocking sanctuaries or refuges with game, protecting the game and fighting its enemies, the department is confident that the time is not far distant when sportsmen will be able to enjoy themselves on public hunting grounds.

Sportsmen can help in this program by locating suitable areas in their communities and by convincing the land owners of the desirability of establishing game refuges. The department will pay a nominal consideration of $1 for such leases. After an inspection by the department, if further consideration is to be given the location submitted for refuge, a petition will be required to be signed by 100 citizens of the county, who are holders of hunting licenses. The petition will ask the department to establish the refuge and blanks for the purpose will be furnished by the department.

Broad Powers Given Commissioner.

The auxiliary refuge law puts broad description in establishment and control of these areas in the hands of the Game and Fish Commissioner. It says: "Suitable lands or waters owned or controlled by individuals, corporations, associations, municipalities or the State may be used for such purposes, subject to the permission of the proper authorities owning or controlling the same." Leases may be cancelled by the commission on 60 days' notice when no longer needed or desired, and provision is made for cancellation in event of sale.

The refuge portions will be set off, as in the present State parks, by single wire strands, appropriately posted. The auxiliaries will not be exempted from taxation. It is a misdemeanor to enter a refuge in a State park or an auxiliary, without permit from the commissioner, and no one may hunt in a refuge. Applications for auxiliary parks prepared by the department include a pledge to endeavor to protect the area from hunting and forest fires. These may be obtained from the department at Jefferson City.

COURT GRANTS MAN RIGHT TO HOME LIQUOR

Former Dealer Allowed to Take Stock From Warehouse to Kansas City.

Federal Judge Faris yesterday upheld the right of Alexander Rieger, a former liquor dealer, to move large stocks of liquors from a warehouse to his home in Kansas City.

On the representation of Rieger that he stored the liquor in June, 1919, for his own use, Judge Faris held that, if the stock were contraband, the Government should have seized it in 1920. Under the ruling Internal Revenue Commissioner Blair and Prohibition Administrator Haley are restrained from seizing the liquor.



"ASK YOUR BARBER"
For Lucky Tiger scalp remedy. Single application stops that miserable itching. Money-Back Guarantee. Whyte-Fox knocks pimples, poison ivy, piles. Barbers or druggists.
LUCKY TIGER HAIR REMEDY

AMUSEMENTS

NEW COLISEUM POOL
Washington-Jefferson-Locust
The One Sure Place to KEEP COOL
From 10 to 10
Admission 25c to 50c

GARDEN THEATER
7200 Olive Street Rd.—University City
Week of Tuesday, July 5
"MUCH ADO ABOUT NOTHING"
TONIGHT
"A MIDSUMMER NIGHT'S DREAM"
Performances Every Evening, 8:15, except Monday. Tickets now on sale Aeolian Co. 1004 Olive St. Theater Box Office Open Sundays 2 P.M. Prices, 50c, 75c, $1.10, $1.65, $2.20.

GRAND OPERA HOUSE
11 A. M.—CONTINUOUS—12 M.
ONLY VAUDEVILLE THEATER DOWNTOWN
ALWAYS NEVER OVER 70° COOL
GALA INDEPENDENCE WEEK SHOW
Arranged Especially for the "Fourth"
MILDRED ANDRE & CO.
A Symphony of Tone and Color
Laughs! Music! Girls! Dance!
OTHER BIG FIRECRACKERS OF FURIOUS FUN
Exclusive Feature Photoplay
"RICH MEN'S SONS"
A Thrilling Society Romance, with SHIRLEY MASON, RALPH GRAVES
Prices Today 25c & 50c; Children, 15c
MATINEES Except Sunday and Holidays, Children under 12 yrs. anytime, 15c 25c

BASEBALL TODAY
SPORTSMAN'S PARK
BROWNS vs. CHICAGO
GAME STARTS AT 3 O'CLOCK

PHOTOPLAY THEATERS

LOEW'S STATE
Washington, at 8th — Continuous, 12 to 11
NOW PLAYING Sunday & All Week
"ALTARS of DESIRE"
A Metro-Goldwyn-Mayer Picture—Starring
MAE MURRAY and Conway Tearle
STAGE AND OTHER ATTRACTIONS
JEAN GOLDKETTE AND HIS VICTOR RECORD ORCHESTRA
Technicolor July 4th Novelty
"OUR FLAG"
With Francis X. Bushman, Enid Bennett and Johnny Walker.
"AT SUNDOWN" Stage Novelty With Edwin Snyder, Tenor; Jean Bonenkamp, Soprano; Don Albert's Orch. Also, Tom Terry, Organlogue, "I'll Always Remember You"
KEEP COOL! It may be "93 in the shade" outside—*but it's 70° ALWAYS at Loew's!*

SEMI-ANNUAL SALE
30% DISCOUNT

Our semi-annual sale of furniture, rugs and stoves is now on. Here is your opportunity to secure some real values. Just think what this means, a 30% reduction on a stock that is always priced right. We will hold goods for future delivery.

LANGAN BROS. FURNITURE COMPANY
18th and Washington



Imposing Diamond Rings

Beautiful, large center Diamond, flanked by two Baguette and two Trapeze-cut Diamonds, in Iridio-Platinum, $1,058.00

A Marquise-cut solitaire Diamond, without flaw. Two Baguette or "mirror" diamonds on sides. $1,365.00

Ask About Our Free Insurance Protection on Your Diamond Purchases.

Hess & Culbertson Jewelry Company
Ninth and Olive Sts.—S. E. Corner

AMUSEMENTS AMUSEMENTS

LAST TIME TONIGHT AT 8:15
SONG OF THE FLAME
Reserved seats for tonight's final performance of "SONG OF THE FLAME" and all of the performances of "THE RED MILL" on sale today from 12 to 9 at the ticket office, lower main entrance to the Municipal Theater in Forest Park. "RED MILL" tickets on sale at the same Forest Park ticket office on Monday from 12 to 9.

MUNICIPAL OPERA
Municipal Open-Air Theatre in Forest Park
MONDAY NIGHT AND ALL WEEK NIGHTLY AT 8:15 SHARP—LAST TIME SUNDAY, JULY 10TH
GALA HOLIDAY WEEK ATTRACTION
THE VICTOR HERBERT—HENRY BLOSSOM EXTRAVAGANZA
The RED MILL
Week July 11TH—Buy Tickets in Advance Now!
MAIL ORDERS ACCEPTED Enclose Remittance and Self-Addressed, Stamped Envelope for Return of Tickets.
ROSE-MARIE
RESERVED SEATS: 25c, 50c, $1.00, $1.50; Box Seats, $2.00. MUNICIPAL OPERA TICKET OFFICE, Lobby of the Arcade Building, 8th and Olive, open for Advance Sale of Tickets, week days 9 to 5; Sunday 12 to 5. Phone MAin 1600. Ticket Offices at Municipal Theatre in Forest Park open nightly at 7 O'Clock.

PHOTOPLAY THEATERS PHOTOPLAY THEATERS

ST. LOUIS
GRAND AT DELMAR
Orpheum Circuit Vaudeville
AND BEST FEATURE PHOTOPLAYS
1 P. M.—CONTINUOUS—11 P. M.
COOL—Air Tempered for Your Comfort—COOL
Largest Refrigeration System of Any Theater in the World
BIG SPECIAL INDEPENDENCE WEEK PROGRAM
Arranged in Celebration of a Glorious "Fourth"
EVERY ACT A BOMBSHELL OF MIRTH!
"The Dancing Fools" in Their 1927 Revue
MOSCONI BROTHERS
Assisted by the O'HARA SISTERS and MISS GAY NELL
Introducing Their Latest Dance Creation, "GIGOLO" (Jee-Go-Lo)
Rody Jordon, "Darkened Up to Be Bright"
The Renowned Comedienne RENIE RIANO in "OH TEACHER"
With JEAN DEL VAL and ALVINA ZOLLE
THE THREE KEMMYS | JULIUS K. JOHNSON, Organist
NAUGHTON & GOLD
Comedians—"FUNNY ONES"
Feature Photoplay
"Colleen"
A story of Irish hearts and racing horses, replete with romance, laughs and thrills, with
MADGE BELLAMY,
Charles Morton, J. Farrell MacDonald and the comedy team of "What Price Glory"—
TED McNAMARA and SAMMY COHEN
—ALSO— PATHE NEWS

PHOTOPLAY THEATERS PHOTOPLAY THEATERS

SKOURAS THEATERS
Cool Holiday Entertainment
You will find just the kind of diversion you want at Skouras Theaters—superlative programs arranged especially for this glorious week-end—Richard Dix at the Ambassador—a big Brooke Johns show at the Missouri—and you can enjoy them in the luxurious coolness provided by our "perfected" cooling systems.

AMBASSADOR SEVENTH AND LOCUST
NOW PLAYING
The debut of the screen's outstanding idol at the Ambassador.
The star of "The Quarterback" in another sensational success!
RICHARD DIX

"MAN POWER"
"Man Power" Means "Love Power"
It's spiced with "girl power," livened with the "power of jazz," and touched up with the "power of courage!"
It Ranks With Dix's Greatest!
AND Dave Silverman's Fourth of July "ORCHESTRAL PRODUCTION"
Big Stage Effects
Also STUART BARRIE'S "Battle of the States"
On the Stage
The glorious homecoming of St. Louis' favorite dancer.
KENDALL CAPPS
in a Big N. Y. Show
"BIRTHSTONES"
Fast and Colorful
FEATURING MYRIO and DESHA
Astounding Dancers
12 RADIANT BEAUTIES

MISSOURI GRAND AT ST. LUCAS
Now Playing
Brooke Johns' FIRE-WORKS"

A JAZZY 4TH OF JULY JUBILEE!
Featuring BURNS & KISEN, sensational comedy harmonizing singers; BROWN & BAILEY, smash-hit hot team; IRENE TAYLOR, real "blues" singer; Moonbeam, Her two accomplished other acts! THEN NEALY, "Miss Kiss" singing Me"; and its scorching syncopated scorched on ice! entertainment served
Enjoy Leonig Leo n a r d i's thrilling music! Sing the latest song hits with Milton Slosser!
BLOOPE
SING
And on the Screen
Wild Laffs! Wild Hilarity! Wild Joy!
You're guaranteed a wild time when you come to see this comedy mirthquake—
"RUNNING WILD"
A PARAMOUNT PICTURE, WITH W. C. FIELDS
as a henpecked husband who goes wild, and
MARY BRIAN
Remember Fields as henpecked Henry Blabee in "So's Your Old Man"? That was nothing! He's gonna rock all St. Louis with glee in "Running Wild"!
BOO!

GRAND CENTRAL LYRIC SKYDOME
GRAND AT LUCAS DELMAR AT FRANCLIN
Now Playing—
A drama of Mother Love in a jazz setting—the gripping story of a modern mother! It'll thrill you!
"DEARIE"
With IRENE RICH WILLIAM COLLIER, Jr.
A mother struggles with the lure of night life for her son's love—it's a real picture!
Grand Central Only! PAUL SPORLEDER And His Orchestra in "SO LONG"

The SUNDAY POST-DISPATCH prints TWICE as many CLASSIFIED ADS as the Only other St. Louis Sunday newspaper.

TODAYS PHOTO PLAY INDEX

ARCADE AIRDOME Sarah & West Pine — Double Program "Belle of Broadway" and "Flying High"
ASHLAND 3320 Newstead — Anna Q. Nilsson in "Easy Pickings" Comedy and Others
Bremen Theater 20th and Bremen — Double Program "Three Hours" and "Slide, Kelly, Slide"
CHOUTEAU Jeff. and Chouteau — ALL-STAR CAST in "The Nervous Wreck" Special Matinee
EMBASSY 4938 Delmar — Double Program "Poor Girls" and "College Days"
FAIRY 5640 Easton — "The Speeding Venus" & "Paying the Price" Special Matinee
IRMA Theater 6324 Bartmer Av. — Louise Fazenda in "Cradle Snatchers" Comedy and Others
KING BEE 1710 N. Jefferson — "The Notorious Lady" & "The Able-Minded Lady" and Others
Kirkwood Kirkwood, Mo. — Laura La Plante in "The Love Thrill" News and Comedy
KNICKERBOCKER 3145 Park — "THREE HOURS" Six Jolly Jesters Special Matinee
McNAIR McNair-Pestalozzi — "One Increasing Purpose — Vaudeville Special Matinee
MACKLIND 5415 Arsenal — Double Prog.: "Gods Great Wilderness" and "Vanity"
MOGLER 9th and Bremen — Double Program "Moulders of Men" & "In the First Degree"
NEW SHENANDOAH Bdwy & Shenandoah — LOIS MORAN in "Whirlwind of Youth" Special Matinee
Newstead 4366 Lee Av. — ALICE TERRY in "THE MAGICIAN" Comedy and Others
O'FALLON 4024 W. Florissant — ANITA STEWART in "The Lodge and the Wilderness"
PAULINE Lillian & Claxton — BEBE DANIELS in "SENORITA"
Pestalozzi 2842 Pestalozzi — William Haines in "Slide, Kelly, Slide" Comedy and Others
QUEENS 4700 Maffitt — "THREE HOURS" Six Jolly Jesters Special Matinee
RITZ Grand and Juniata — Double Program Jackie Coogan in "Johnny, Get Your Hair Cut" And Renee Adoree and Conrad Nagel in "Heaven on Earth"
ROBIN 5479 Robin — VIOLA DANA in "Salvation Jane"
WELLSTON 6822 Easton — "Quarantined Rivals" High-Class Vaudeville Special Matinee

ST. LOUIS AMUSEMENT CO.'S THEATERS

ARSENAL Grand and Arsenal — Double Program "Rough House Rosie" and "Matinee Ladies"
Shenandoah Grand-Shenandoah — JOHNNY HINES in "ALL ABOARD"
SHAW 39th and Shaw — GLORIA SWANSON in "LOVE OF SUNYA"
Manchester 4515 Manchester — Norma Shearer in "DEMI-BRIDE" Special Matinee
Kingsland 6437 Gravois Av. — "LOVE THRILL" 6 Acts of Vaudeville Special Matinee
Woodland 5015 Gravois — "LONG PANTS" High-Class Vaudeville Special Matinee
VIRGINIA 5117 Virginia — "Telephone Girl" High-Class Vaudeville Special Matinee
Cinderella Cherokee and Iowa — "DEMI-BRIDE" High-Class Vaudeville Special Matinee
GRAVOIS Jefferson & Gravois — Betty Bronson in "PETER PAN" Special Matinee
Lafayette 1643 S. Jefferson — MILTON SILLS in "FRAMED" Special Matinee
CONGRESS 4023 Olive St. — MILTON SILLS in "FRAMED" Special Matinee
AUBERT Aubert and Easton — "FRAMED" High-Class Vaudeville Special Matinee
MIKADO 3958 Easton — "SECRET STUDIO" High-Class Vaudeville Special Matinee
PAGEANT 5851 Delmar — MARION DAVIES in "Tillie the Toiler"
TIVOLI 6340 Delmar — "HEART THIEF" High-Class Vaudeville Special Matinee
HI-POINTE Clayton & McCausland — Betty Bronson in "PETER PAN" Special Matinee
Maplewood 7170 Manchester — Marie Prevost in "VANITY" 6 Acts of Vaudeville
Powhatan 3111 Sutton Av. — "Telephone Girl" 6 Acts of Vaudeville Special Matinee
OZARK Webster Groves — Monday: "Broadway After Dark" and "Framed"
COLUMBIA 5257 Southwest — "DEMI-BRIDE" High-Class Vaudeville Special Matinee
Grand-Flor. Grand & Florissant — Madge Bellamy in "Telephone Girl" Special Matinee
LINDELL Grand and Hebert — MONTE BLUE in "BITTER APPLES" High-Class Vaudeville
MAFFITT 2812 N. Vandeventer — Madge Bellamy in "Telephone Girls" Special Matinee
NOVELTY 3551 Easton — Raymond Navarro in "LUCRETIA" Special Matinee

KINGS THEATER
THE CHEERFUL WAY AT DELMAR
Now Playing
MILTON SILLS in "FRAMED"
With Natalie Kingston
6—Acts Vodvil—6
Beautiful Skydome Now Open!

Scout Activities

SCOUT DECALOGUE RULES BOYS IN CAMP

Care of Lions' Den Reservation Outlined in Ten Commandments Issued by Headquarters.

Ten commandments for Boy Scout troops camping at the Lions' Den Reservation, the official week-end camp of the St. Louis Boy Scout Council, near Sieckman, Mo., have been issued by local headquarters in connection with the opening last week of the camp for the summer. All scouts and scoutmasters intending to make use of the camp are expected to familiarize themselves with the regulations before signing their application for camping privileges.

The regulations follow:

Each troop will be permitted to have one ax. The scoutmaster, however, must be responsible for the proper use of the ax, and must see that no standing timber, be it ever so small, is hacked or cut down. Individual scouts may not bring axes on the reservation.

Before a troop or individual scout is permitted to use the reservation it will be necessary to present to the camp director an official permit issued by local headquarters.

Must Care for Equipment.

All equipment on the reservation must be kept in good condition. When lent to a troop or individual it is in that shape, and, therefore, any damage found when the equipment is turned back to the quartermaster must be compensated for by the individual to whom the permit is issued.

No wild flowers, of which there are a large number on the reservation, are to be picked, but are to be left for all to enjoy.

No fruit tree or berry bush is to be molested under any circumstance The caretaker is instructed to deprive the use of the reservation to any individual violating this rule.

Taps is sounded at 10 o'clock; scouts and leaders are expected to maintain quiet thereafter.

Women visitors are welcome to the camp during the day time, but must leave the reservation by 8:30 p. m.

Firearms in the hands of any scout, official or visitor are strictly forbidden, as the reservation is a game preserve.

No fires are to be built except in the places provided for them, and such fires must be completely extinguished before they are left.

Camps to Be Inspected.

When troops are preparing to leave either the equipped or non-equipped camps, they must have their camp ready for inspection by the camp director at least one hour before time to leave. Troops must not break camp until so instructed by the director. Camp sites must be cleaned and policed, all garbage disposed of, and all equipment returned to the quartermaster in good order. All fires must be out, ashes disposed of and a supply of wood placed in the racks for the next troop using the site.

Each troop will be rated on its keeping of the above rules, and a record kept at local headquarters of the points awarded for good camping.

The Lions' Den Reservation, a 250-acre tract donated last year by the South Side Lions' Club for a boy scout camping grounds, opened last Monday for camping seven days a week. Formerly it was used only over the week-ends and on holidays. The local council maintains a special bus service from the south end of the Bellefontaine car line to the camp, busses going down one day and returning the next. The camp is under the charge of Merle Shippey, field executive of the South District.

Boy Scout Troop Notes

South District.

Troop 62 entertained their parents and friends with a scout program last Tuesday evening, as a conclusion to an inter-patrol and an individual achivement contest closing that evening. The individual merit contest was won by Scout Robert Hennessy, who was awarded a period at Camp Irondale. The Moose patrol won first prize in the patrol project contest by making a miniature camp; second prize was won by the Panther patrol. The interpatrol contest was won by the Flying Eagle patrol, second prize being awarded the Bears. Table decorations was won by the Bear patrol, second place going to the Moose patrol. Scoutmaster Rubey, Deputy Commissioner O'Rourke and H. A. Murphy served as judges in awarding the prizes. The project exhibits were all good, and showed that Patrol Leaders Kendall, Finger, Record and Reber had worked hard to make this showing among the best the troop has ever had.

Troop 118 administered first aid

Troop 118 administered first aid scious while running a race at a recent picnic. The assistant scoutmaster was present and took charge of the first-aid.

Troop 74 of the Sherman School held its first hike last Saturday to Kenwood Springs. 10 scouts attending. This hike was primarily a test hike and the scouts fulfilled expectations by passing 20 tests in tracking, fire building, compass, cooking, first-aid, knife and hatchet. The hike was sponsored by Assistant Scoutmaster Kelly and Senior Patrol Leader McCully. The troop is planning a ghost hike and treasure hunt in the near future.

Scouts Johnson and Tieman of Troop 155 gave a demonstration of first aid before the University City Kiwanis Club last Tuesday noon. The demonstration was very well received and a number of the men stated that they had learned a great deal that might be of service to them over the Fourth of July period.

Troop 143 is on its annual three-day camp at Big River. A miniature Court of Honor will be held tonight at which time the following scouts will receive their pins First Class, Scouts Bauer, Miller, Hillgaertner Jr., and Forshee; Second Class, Scout Stverak; tenderfoot, Scouts Kapper, Miller, Morris, Hall, Rivers and Kirk. The new senior patrol leader also will receive his pin and certificate. This ceremony will close the Interpatrol contest.

Troop 118 has announced that Scoutmaster Arthur Petrov is leaving for an extended trip to New York, and therefore has resigned from his position. His place will be taken by a new scoutmaster, Alvah J Phoenix, who has been active in boys' work for a number of years as a committeeman. Scoutmaster Petrov assured the new scoutmaster that Troop 118 is behind him in keeping up the work. The troop tendered thanks to Scoutmaster Petrov for the co-operation he has given them in the past.

North District.

Thirty-eight boys, the scoutmaster, and two troop committeemen of Troop 122 went on an overnight hike last week-end to Gilmore, Mo. Songs, games, and stories were featured around a council fire Saturday evening, and tests were passed Sunday morning after church services. Most of the tests were for first class work or merit badges.

Troop 3 was awarded 100 points in activities at the Lions' Den Reservation last Sunday, for building a bridge and erecting a flagpole. The hike was attended by 13 scouts and three officials. Three new scouts were recruited, and one old member, Elton Stone, returned, last meeting.

Troop 206 is planning an overnight hike to the Lions' Den for the near future. Twelve scouts, five committeemen, the scoutmaster, and one visitor were present at the last meeting.

Troop 148 is spending the Fourth of July at the Montauk State Park, 160 miles southwest of St. Louis.

West District.

Troop 94 had election of officers on Thursday night. Those elected are as follows: Chairman, Scout Cento; scribe, Scout Lynch; treasurer, Scout Muehling; quartermaster, Scout Ephorst; patrol leaders, Scouts K. Else, Kurz, Lehmkhul, Burns; assistant patrol leaders, Hilke, Novelly, Deters and McKeane. This troop had a hike to Meramec Highlands last Sunday, 21 Scouts and the outdoor member of the Troop Committee, Dr. Willmering, attending. A large number of tests were passed. On next Friday evening this troop will hold a joint meeting with Troop 44. As a troop good turn the Scouts were ushers at the graduation exercises of the St. Barbara's School on June 19. During the absence of Scoutmaster Ulrich, who is swimming instructor at Camp Irondale this summer, Assistant Scoutmaster Wehmeyer is in charge of the troop.

At the last meeting of Troop 59 a relay race was held around the block. The third issue of the troop's paper, "The Yell," was published last Friday. Scout Hollander, former editor of the paper, will be unable to continue with the troop, so Senior Patrol Leader Hoppe will edit the paper hereafter. Scout William Jobsky became a second-class Scout at the last meeting. A demonstration of how to fold the American flag will be given by the Horse Patrol next

FACE AWFUL TO LOOK AT

Pimples Itched a Great Deal. Cuticura Heals.

"My face broke out with pimples and blackheads and was awful to look at. The pimples were real red and hard, and festered and scaled over. They itched a great deal and I was sick from loss of sleep, and could not eat. I was disgusted and discouraged.

"I began using Cuticura Soap and Ointment and in about two weeks I could see the pimples were going away, and after using three cakes of Cuticura Soap and one box of Cuticura Ointment I was healed." (Signed) Miss Hazel Brooks, 917 Cass Ave., St. Louis, Mo.

Cuticura Soap, Ointment and Talcum are ideal for daily toilet uses.

Soap 25c. Ointment 25 and 50c. Talcum 25c. Sold everywhere. Sample each, free. Address: "Cuticura Laboratories, Dept. R, Malden, Mass."

Cuticura Shaving Stick 25c.

PILES CURED WITHOUT KNIFE—LIGATURE or CAUSTIC

No Hospital—No Danger—No Chloroform by MILD OFFICE TREATMENT

A CURE GUARANTEED

Rectal Fissure and all Rectal Diseases CURED. In practice 31 years. Thousands of cured patients. Write for FREE BOOK. It will pay you. Tell your friends.

Consultation and Examination Free

DR. C. MATTHEW COE, Rectal Specialist
501 Pine Street St Louis, Mo.

Business building is certain through the use of Post-Dispatch Business Card Want Ad Column at small expense.

145 NEW LAWS PASSED BY 1927 LEGISLATURE BECAME EFFECTIVE AT MIDNIGHT

Measure Providing Death Penalty for Highway Robbery Committed With Deadly Weapon Among Those Operative.

By the Jefferson City Correspondent of the Post-Dispatch.

JEFFERSON CITY, July 2.—Missouri's code of laws, already voluminous, will become more so tomorrow, when 145 of the 185 measures passed by the 1927 Legislature and signed by Gov. Baker will become effective. The other 40, including 16 appropriation acts, carried emergency clauses that put them into effect as soon as they were approved by the Governor.

The new laws cover a wide field of legislative effort, varying from designation of the native blue bird (Sialia Sialis) as the official State bird, and authorizing sale of goat meat if branded as "chevon," of State regulation of motor bus lines, and death sentences for highway robbers.

These measures finally reached the stage of laws from a total of 1206 bills introduced in the House and Senate. Acts finally passed and approved included 93 Senate bills and 92 House bills. The Governor vetoed three Senate bills and four House bills.

Measures vetoed provided electrocution instead of hanging, as the method of legal execution, changed the bond requirements of collectors of drainage district taxes, required only one State license tag for automobiles instead of two, placed a bounty on wild cats, required periodical advertisement of unclaimed bank deposits of less than $50, prohibited a coroner who is an embalmer from acting as funeral director in cases coming before him as coroner, and provided a township road patrol in Jackson County.

Laws Effective July 3.

The State Constitution provides that all measures passed by the Legislature and approved by the Governor, that do not carry emergency clauses, shall go into effect 90 days after adjournment of the Legislature. The 1927 Legislature adjourned on April 4 and the effective date of the laws is July 3.

One of the acts establishes a Statute Revision Commission, which will begin work next week and remain in existence until the 1929 Legislature convenes to make the revision of the statutes required every 10 years by the Constitution. The Commission comprises six members of the last Legislature.

This commission will prepare and submit to the Legislature proposed bills condensing and clarifying the Revised Statutes of 1919, and laws passed by the Legislature since 1919. The commission was directed to prepare recommendations that will eliminate duplications, obsolete, conflicting and ambiguous laws and acts declared unconstitutional by the Supreme Court.

One of the laws going into effect tomorrow established State regulation of motor bus lines through the Public Service Commission. The law gives the commission full power to license, supervise and regulate all motor carriers within the State; fix rates, fares and classifications; regulate service, routes, equipment, accounting and operating methods. The cities retain the right to control use of their streets by busses and certain other regulatory powers.

Incorporation Laws Are Liberalized

Another law that likely will bring a large volume of new business to the corporation division of the Secretary of State's Department liberalizes Missouri's incorporation laws to permit unlimited capital stock and perpetual charters. It requires only 10 per cent of the capital stock to be paid up instead of 50 per cent, as heretofore, and reduces the number of directors who must reside in Missouri from three to one.

Under the former law, Missouri corporations could not have a capital stock in excess of $50,000,000, and charters could not be issued for more than 50 years.

The small-loan act, known as the anti-loan shark bill, already has resulted in a large number of advance applications to the Secretary of State for charters, to be issued as soon as the act is effective. The department has estimated that at least 500 of the companies will incorporate in Missouri.

This law authorizes companies formed under it to make loans up to $300 at interest rates of 3½ per cent a month. This totals 42 per cent a year. Control of the companies is under the State Finance Commissioner, who is given authority to license the companies, regulate their practices, examine their books at least once a year and exercise general supervision.

Death Penalty for Highway Robbery.

Two bills by State Senator William Maffitt Bates of St. Louis and Representative Carl J. Henry of Butler carry severe penalties for persons convicted of highway robbery or other felonies, with the aid of a deadly weapon.

The Henry bill makes possible a maximum penalty of death for highway robbery with the aid of a deadly weapon, and increases the minimum sentence for this crime from five years imprisonment to 10 years.

The Bates bill carries mandatory increases in imprisonment for first and subsequent convictions of felonies, if a deadly weapon was used. It prescribes that whatever punishment is provided by the present law for a felony, shall, if the crime was committed with the aid of a deadly weapon, be increased by two years on first conviction, by 10 years on second conviction, by 15 years on third conviction, and shall be life imprisonment on a fourth conviction.

Organization of credit unions by seven or more persons, to be under the supervision of the Secretary of State, is authorized in the new laws. These credit unions may receive savings of members in payment for shares, make loans to members, and make investments in certain classes of securities. These organizations also are authorized to borrow funds, up to 25 per cent of their capital, surplus and reserve fund. Interest of one per cent a month may be charged on loans to members.

State Licenses Chiropractors.

Passing of the act creating a State Board of Chiropractic Examiners, and authorizing licensing of chiropractors, ended a long fight by the chiropractors in Missouri to gain legal recognition and end prosecutions for practicing without medical licenses. Applicants for licenses are required to pass an examination and submit credentials showing attendance at a chiropractic school for not less than three terms of nine months each.

Requirements for issuance of a license by the State Board of Health to practice medicine are tightened up in the medical practices act. This act terminates a long fight by Christan Scientists for freedom from medical law requirements, as it exempts persons endeavoring to cure or prevent disease or suffering by spiritual means or prayer. The new law also permits reciprocity between Missouri and other States in licensing physicians.

Issuance or receiving of a fraudulent medical diploma or certificate of graduation made a misdemeanor under the new "diploma mill" law. It is designed to curb the sale of fraudulent medical diplomas to prospective applicants for physicians' licenses, exposed in Missouri several years ago.

Five New Banking Laws.

A series of five banking bills permits closer supervision of State banks and trust companies by the State Finance Department and clarifies some of the banking practices. These bills give the Commissioner discretionary power in chartering new banks and give banks fiduciary powers to handle trusts or estates under the same conditions as they now are handled by trust companies. They limit the amount a bank officer may borrow from his bank to 10 per cent of the capital and surplus and limit the loans to all officers of the bank to not more than 25 per cent of the capital and surplus.

These bills also require surety bonds of bank officers instead of personal bonds; increase the capital requirements in organizing new banks, graduated according to the size of the towns in which they are organized, increase the reserve requirements, and restrict the pledging of bank assets.

Boxing Is Legalized.

Ten-round no decision boxing or sparring bouts are authorized by the law creating a State Athletic Commission. Issuance of licenses to conduct bouts is restricted to patriotic, fraternal, benevolent or religious organizations. The Commission has full control over the sport and licensing of boxers, seconds, referees and others connected with the bouts.

A constitutional amendment to be submitted to the voters of the State in the 1928 election fixes the pay of members of the Legislature at $500 a year, except in biennial periods, when revision sessions are held, when the pay would be $750 a year.

Among other new laws are the following:

Creating a new Bureau of Building and Loan Supervision, to take over supervision of building and loan associations, formerly under the finance Department.

Bringing towns and villages of less than 50,000 population under general law permitting zoning regulations, formerly restricted to cities of more than 50,000 population.

Providing free surgical and medical treatment and hospital care for deformed children at the hospital of the University of Missouri at Columbia, upon approval by the County Court of the County in which the child resides.

Establishing county highway commission in each county, with authority to lay out, construct and maintain a county highway system of not to exceed 100 miles, with local funds, connecting with State highways.

Limiting expense accounts of State officials and employes to amounts fixed by their department heads as "just and reasonable," and requiring department heads to issue authorizations for travel. The law requires sub-vouchers for all expenditures in excess of $1.

Authorizing erection of separate office building at Jefferson City for State highway department, and appropriating $350,000 from the road fund for site and building.

Income Tax Law Amended.

Amending State income tax law to eliminate former requirement that corporations and individuals in Missouri must pay tax on all of net income earned outside State as well as in Missouri. The new law imposes tax only on the income earned in Missouri. The law also requires all corporations to furnish the State Auditor by Feb. 1 of each year with a list of all employes receiving $1000 or more in salary during preceding year.

Fixing March 15 of each year as date for filing State income tax return, instead of March 1, to conform to date for filing Federal returns.

Authorizing construction of an intermediate reformatory by the State Penal Board for first offenders. Due to clerical errors a section of the penal appropriation bill setting aside $500,000 for construction was not enrolled and was omitted from the law. The construction is authorized under the law but no funds are available.

Consolidating the State Labor Bureau and Industrial Inspection Department into the new Department of Labor and Industrial Inspection.

Authorizing the city of St. Louis to deposit up to $2,000,000 in a bank selected as a city depository, instead of the former maximum of $1,000,000.

Requiring instruction on the State and United States Constitutions in public and private schools and State educational institutions.

Two bills authorizing county courts to set aside five per cent of the county revenue fund for purchasing and maintaining public parks, and authorizing cities of the fourth class to vote bonds for public parks.

Legalizing the deposit of State automobile license fee collections, at branch registration offices, by the Secretary of State in banks designated by him, until money can be transmitted to the State Treasurer.

Junior Colleges Authorized.

Authorizing establishment of junior colleges by boards of education, such colleges being entitled to share in apportionment of State public school funds.

Establishing State inspection of bee hives, and providing for appointment of State apiarist and deputies.

Authorizing establishment of game and fish preserves on private property, by Game and Fish Department, through agreement with owners.

Repealing law prohibiting shooting of doves and establishing open season for shooting them, from Sept. 1 to Dec. 15 of each year.

Giving Assistant Chief of Detectives in St. Louis the rank of captain. He now reecives the pay of a captain, but has the rank of a lieutenant.

Authorizing judges of courts with jurisdiction over juveniles to transfer a case to a court with criminal jurisdiction, for prosecution under the general law. This would permit prosecution of youthful bandits in criminal courts.

Repealing law passed in 1925 establishing State licensing and regulation of cosmeticians and beauty shops.

Fixing salaries of two associate prosecuting attorneys in St. Louis at $3500 a year and two assistants at $3000 a year.

Increasing salaries of five assistant Circuit Attorneys in St. Louis from $3600 a year to $4200 a year.

Changing open season for killing squirrels from June 1-Dec. 31, to July 1-Nov. 30.

New Laws Already Effective.

Among the laws already in effect, due to emergency clauses, are the following:

Extending time for filing claims for State bonus for World War service, which had expired, to Dec. 31, 1929.

Amending State inheritance tax law to permit the State to levy tax up to 80 per cent of the Federal inheritance tax, under a Federal law which permits an estate to deduct up to 80 per cent of Federal tax for State inheritance taxes paid. This involves no increase for the estate, but gives the State part of the tax that formerly went to the Federal Government.

Re-enacting laws creating commissions for Supreme Court and St. Louis Court of Appeals, and creating new commission of two members for the Kansas City Court of Appeals.

Re-enacting St. Louis County registration law to correct a defect in the title. St. Louis County laws on appointment of Deputy Sheriffs and members of Jury Commission were re-enacted for the same reason.

Requiring promoters of subdivisions in counties such as St. Louis county engineer. The law requires streets and grades in platting subdivisions, and requiring approval of county engineer. The law requires filing of plat with Recorder of Deeds before any lots are sold.

Ralph law for organization of sewer districts in St. Louis County and issuance of bonds by districts to build sewers. A suit testing constitutionality of this law now is pending in Supreme Court.

Authorizing construction of "hard-boiled prison" within the walls of the State Penitentiary, for segregation of hardened criminals.

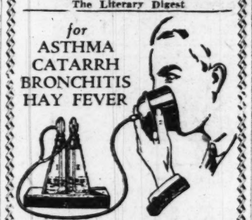
Giving the State Oil Inspector additional powers to enforce State gasoline tax law.

Printing of the 1927 session acts was completed last week and the volumes are being distributed by Secretary of State Becker.

NEW GERMAN TREATMENT

Commented on recently in The Literary Digest

for ASTHMA CATARRH BRONCHITIS HAY FEVER



Prof. Dr. S. von Kapff's (Munich, Germany) DRY ACID VAPOR PROCESS

A HARMLESS HOME TREATMENT with all medicaments and appliances. No internal medicine.

Introduced for the first time in America. The acid treatment stimulates the organic cells. Rapid improvement; increased appetite; sound and restful sleep. All appliances and medicaments imported from the laboratories of Prof. von Kapff in Munich.

Write for FREE booklet explaining scientific principle and origin of treatment.

KAPFFACID AGENCY
Dept. L-1. 172 W. Washington St., CHICAGO

RED STAR Detroit Vapor OIL STOVE

No Wicks Nor Wick Substitutes

Burners Made of Cast Iron Never Wear Out

Burns coal oil or gasoline without wicks. Perfect blue flame—like gas. Anything that can be done on a gas stove can be done on a "Red Star" Oil Stove.

Made in three styles—five sizes. Wonderful for country or suburban homes. Cheaper than gas stoves. Adds beauty to a kitchen.

DISTRIBUTED BY

Write for Catalog and prices. Credit Terms if Desired

Rahmoeller-Flint HOUSE FURNISHING CO. WELLSTON'S PRIDE STORE

Call at Our Store and See Stove in Operation.

5977-79-81 EASTON AVENUE

The Big Furniture Store at Wellston Loop

If-- Every Wife Knew



how her husband hated to see streaks of gray creeping into the pretty dark hair he had so fondly admired and loved to caress, she would not tolerate a gray spear another day. KEEP YOUR HUSBAND'S EYES at HOME. Restore your hair to its NATURAL, ORIGINAL, attractive color without a trace of gray. The faded look will give place to the soft, glossy, lustrous hair, sparkling with girlhood color, so entirely like the original shade no one in your family can detect its use. Farr's is the most up-to-date, absolutely harmless preparation. Very easy to use; a few moments in the privacy of your room is enough; neither sticky nor greasy. Can be washed, curled or waved without affecting the color. Price $1.10.

FARR'S GRAY HAIR RESTORER

THE BROOKLINE CHEMICAL CO. Manufacturing Chemists, Boston

We Recommend Farr's Shampoo, 50c

For Sale at Wolff-Wilson Drug Stores

GUARANTEED DR. TROTTER'S TEETH

HOLD-FAST TEETH is what we call our Plates with the soft rubber suction. They are for people who have trouble wearing teeth. Force is often required to remove them. I make Teeth for people who want GOOD TEETH. If you have had two or three sets made which you cannot wear, come to me. Consultation is free. DR. OTIS TROTTER, Specialist Artificial Teeth Only. Thirty Years' Experience in Fitting Difficult Mouths. Broken Teeth Repaired. Roofless Plates if Your Mouth is in the Proper Shape. Competent Dentist on hand for Fillings, Bridge Work, Crowns, etc. Hours: 9 to 5. Sunday, 9 to 10 a. m.

NO ROOF

2861 N. 7TH ST., NEAR PINE. PHONE MAIN 2374.

Rosy Cheeks Power and Health



ROSY cheeks and clear skin are yours to enjoy if you keep yourself free from constipation. Regular cleansing of the bowels keeps them free and open to carry off poisons and waste from the system.

Treat your system to a good "cleaning out". Get a bottle of Herb Extract, formerly known as Herb Juice, from your drug store. Results are guaranteed.

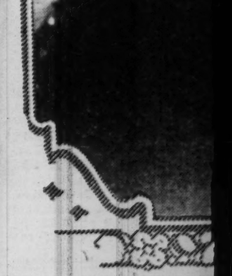
BODY strength and robust health are impossible if the blood is poisoned with impurities and waste. And you cannot have pure, healthy blood unless you keep the bowels free and open to cafry off these impurities.

Gain power and health by stimulating and enriching the blood and driving off all impurities through regular cleansing of the system with Herb Extract, known for years as Herb Juice, proclaimed by thousands as America's greatest tonic-laxative. Get a bottle from your druggist's. Results are guaranteed.



PART FIVE.





MISS HENRIE
of Hawkinsville,
guest of her aun
Anderson Jr., of

St. Louis Soc
Folk Migrat
Michigan

By MARGARET ALL
Society Editor of the
HARBOR

THE opening dinner dan
Point Club will be the
note on the slender pe
into Little Traverse Bay,
Point. It is exclusively a c
homes. No business house
and the exclusion of autom
way affords protection for
romp on its sand beaches.
and shrubs distinguish it,
unusually attractive.

.. few St. Louisans have
Wheeler Bond and her dau
Scudder Bond and Miss Isa
their cottage, and Mr. an
Cochran of Westmoreland
the early arrivals.

Mr. and Mrs. Elias S. G
their home, and have with
Mr. Mrs. Lockwood Hill;
Hatch Hill, and a younger
June 25, and Mr. and Mrs.
with their daughter, Miss
their son.

Mrs. Harold T. Jolley, fo
beth Kennard, is at her
dary Lees Kennard.

Mrs. C. F. Gauss has ar
and has her sister, Mrs. C.
guest.

Other prominent St. Lou
fortnight are: Mr. and M
Scudder of Vandeventer P

Continued on

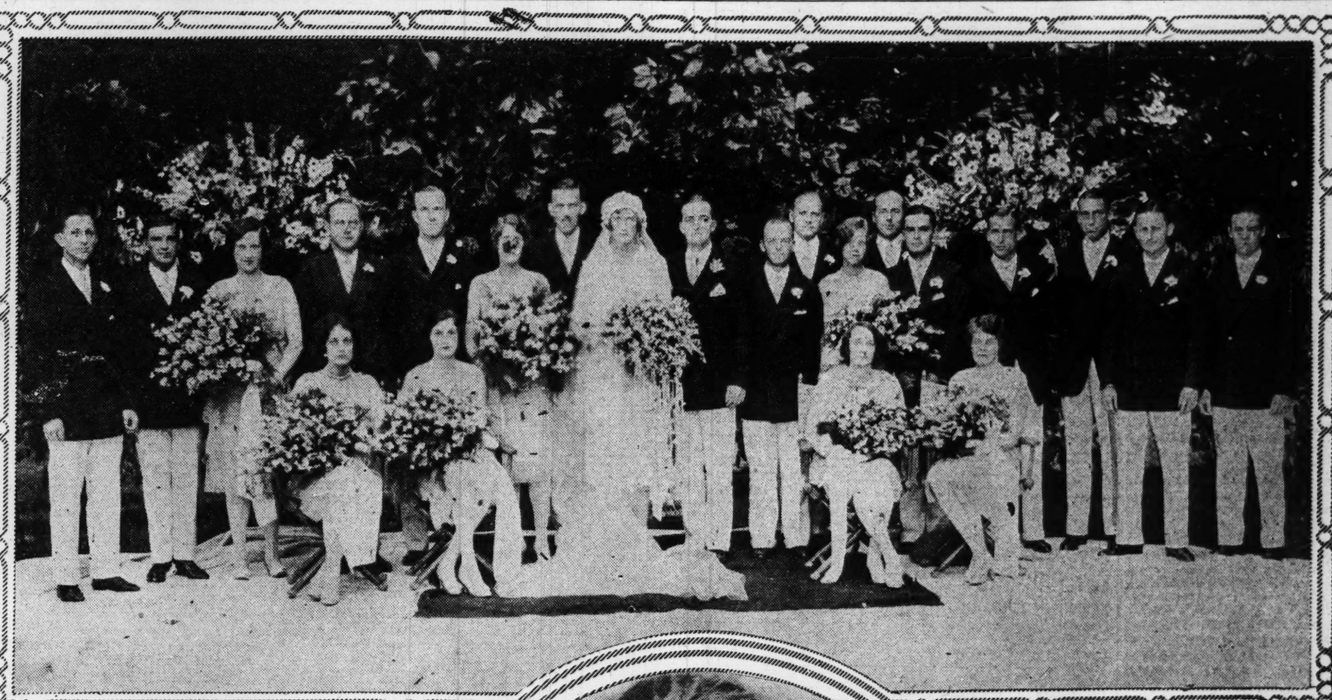
ST. LOUIS POST-DISPATCH

SOCIETY NEWS SECTION

PART FIVE. ST. LOUIS, SUNDAY MORNING, JULY 3, 1927. PAGES 1—6B



MISS HENRIETTA BOYER of Hawkinsville, Ga. She is the guest of her aunt, Mrs. John L. Anderson Jr., of 525 Clara avenue. —Ashen-Brenner.



MR. AND MRS. PAUL MOSER photographed after their wedding, June 25. Mrs. Moser was Miss Elizabeth Luyties. In the group are: Miss Janet Wallace, Miss Elizabeth Cuendet, Miss Eleanor Simmons, Mrs. Walter J. Hock, Mrs. Donaldson Lambert, Mrs. Garneau Weld and Mrs. Charles Mulliken, Coleman Moser, Karl Moser, William H. Luyties, George Love, David Randolph Calhoun, William Kent, Donald Lourie, Kenneth Drummond, Newel Auger, Henry M. Cook, Donaldson Lambert, Charles Mulliken and Garneau Weld. —Schweig



MISS MARTHA SCHUYLER, daughter of Mrs. Ralph L. Thompson, who returned last week from Smith College. —Ashen-Brenner.



MRS. WILLIAM A. FIELD JR. was before her marriage, June 25, Miss Ruth Kreismann, daughter of former Mayor Frederick H. Kreismann. —Kandeler.

St. Louis Society Folk Migrating to Michigan Colonies

Continued From Page One.

Mrs. Frederick C. Lake Sr., Mrs. Nettie Jacob, with her sisters, Mrs. Frank Low and Mrs. R. C. Dobson, will occupy their cottage, as will Mr. and Mrs. Frederick Schafly.

WEQUETONSING, Mich.

The Wequetonsing Golf Association, which boasts of the finest links in Northern Michigan, forms the center of interest for those who favor this attractive semicircular strip of lake frontage as the ideal summer resort. For those who do not play, there are frequent bridge parties, for much of the St. Louis element has been coming here for several years, and the close friendships existing in this group have made informal afternoon games an interesting diversion. For the younger set there are dinner parties at Julierets, a favorite resort at Harbor Springs, nearby.

A number of St. Louisans have already opened their summer home, while others have deferred their arrival until after July 4.

Mr. Gerard B. Allen has leased a cottage and will have his son-in-law and daughter, Mr. and Mrs. Loisel Papin, with their small son, Pierre Loisel Jr., for the month of August. Mrs. Allen, with her other daughters, Miss Elizabeth and Miss Geraldine, are in Europe for the summer. They are in Paris at present, and will spend several weeks motoring on the British Isles, returning to St. Louis in the late fall.

Mrs. Robert Holland and her three children have taken possession of their own home on the lake, as have Mrs. Roland Whitney and her sister, Mrs. Waller of Chicago. Mrs. Whitney's daughter, Mrs. Oliver F. Richards, will be here for July.

Mrs. Theodore F. Prewitt is at the Wequetonsing Hotel for the summer, and Mrs. Robert Filley will arrive next week to be a guest there. Later in the season the same hotel will claim Mrs. Firmin Delogе Sr. and Mrs. Minerva E. Carr.

Mr. and Mrs. Erastus Wells will take possession of their cottage next week and Mr. and Mrs. Samuel C. McCluney and their daughter, Miss Katherine, will be here after July 4.

Miss Clara and Miss Louise Leete are in Tamarack Cottage, which they have leased for the season, and Mr. and Mrs. J. O. King came early and are settled in their own.

Mr. and Mrs. Frank Overton Watts will move into their summer home this week, and will have with them their daughter, Mrs. Paul Jones Jr., and her family for the summer. Mr. and Mrs. F. O. Watts Jr. are expected to visit them later in the season.

Mr. and Mrs. Pelham Turner will spend the month of August at "Weque."

Mrs. Simeon Ray has leased a cottage and will spend the summer here, as will Mrs. William H. Barnett, who has made this her summer home for several years. Mrs. Barnett is in New Mexico at present.

Mr. and Mrs. Monroe Rodemeyer purchased a cottage last year, and arrived last week to take possession. Mrs. Rodemeyer's brother-in-law and sister, Mr. and Mrs. Percy Eisenbeis, have leased a home near-by.

Miss Mary Semple Scott's home has been leased by Mr. and Mrs. A. C. Lueking, who are here with their daughters, Mrs. Geraid Froemke and Mrs. Patton Raymond.

Mrs. George Tuttle and her son are in their cottage for the season. Mr. and Mrs. J. Clark Streett will be here later, as will Mr. and Mrs. Theodore Ferguson Fowler of Kingsbury place and their family.

Mr. and Mrs. George Whitelaw Jr. will be among the late arrivals.

CHARLEVOIX, Mich.

Built high on the grassy slopes surrounding Round Lake, with Lake Charlevoix at one side and Lake Michigan at the other, Charlevoix, known over the State as "Charlevoix the Beautiful," is making extensive plans for the coming season. Golf at the new Belvedere Club, and boat racing, presage a brilliant season. The St. Louis contingent, larger here than at any of the Michigan resorts, is assembling rapidly. Cottages, boarded up through the winter, are being opened, and the verandas present a gay appearance, with colorful flower boxes and chintz-covered furniture.

The R. Vernon Clark cottage near the Belvedere Hotel is open, and Mr. and Mrs. Clark's daughter, Miss Alma Clark, and their son, Richard, were here for several days awaiting their parents, who arrived Tuesday after a lake trip with James E. Tausig, president of the Wabash Railroad. They went to Toledo in Mr. Tausig's private car and by boat through the Great Lakes. In the party were Mr. and Mrs. F. A. Leland of Windemere place, who also are here occupying their cottage. Mr. and Mrs. Clark's daughter, Miss Elizabeth, will arrive Tuesday from Roslyn, L. I., after a visit with Miss Eleanor Hutton. Miss Clark will be a debutante in St. Louis in the fall.

A large group of St. Louisans are expected July 1, including Mr. and Mrs. Samuel P. McChesney, who have leased the Aldrich cottage; Mr. and Mrs. C. B. Fox and their son, Charles Jr.; Mrs. Clarence J. Curby of Washington terrace, and her daughter, Miss Ruth Curby; Mrs. George F. Meyer, with her daughter, Mrs. John McKay, who have taken the cottage owned by Prof. D'Ooge of the State Normal School; Mr. and Mrs. Marvin E. Holderness and their family; Mr. and Mrs. Waldo A. Layman with their daughter, Mrs. Henry Garcia Isaacs and her baby; and James A. McVoy, with his daughter, Miss Virginia, a senior next year at Wells College, and two younger children, with their grandmother, Mrs. Waltour Robinson, who have taken the Munson cottage.

Next door to the Clark summer home and equally as attractive is the summer residence of Mr. and Mrs. W. H. Bemis, and they with their daughter, Miss Hannah Bemis, and Miss Elizabeth, another prospective debutante of the autumn, will take possession in a week.

Mrs. Cecil D. Gregg's summer home in the Chicago Club grounds across the lake from the Belvedere colony will be occupied by Mrs. Gregg, her daughter, Mrs. Asa Brookings Wallace, and Mrs. Wallace's two small sons. Another daughter, Mrs. Clarence Hopkins King, with her children, will join them.

Mr. and Mrs. August Schafly of Lindell boulevard have two cottages, one of which they will occupy with their daughter, Miss Helen. Another daughter, Mrs. William C. Connett, and her children will have the other. They will arrive in a few days.

Dr. and Mrs. William E. Sauer have leased a cottage and have taken possession, and Mrs. John Francis O'Neil, with her daughter, Miss Doris, are in their summer home, purchased last year.

Mr. and Mrs. John Wallace Fristoe are in their lovely summer home, and will be joined by their daughter, Miss Frances Fristoe.

Mr. and Mrs. Julius C. Birge, with their granddaughters, Miss Mary Jane and Miss Katherine Carrier, are in their home for the summer, and will be joined later by their daughter, Mrs. Carrier. Their son and daughter-in-law, Mr. and Mrs. Arthur Birge, with their children, Miss Barbara, Miss Frieda and Arthur Jr., are planning to come to Charlevoix and occupy their own cottage.

Mr. and Mrs. Leonard Matthews also own their own cottage, and Mrs. Matthews' parents, Mr. and Mrs. Houston, and her sister, Mrs. Witherspoon, have arrived. The Matthews will be here in a week.

Mr. and Mrs. Eugene B. Stinde and their daughter, Lola, have left St. Louis by motor for Charlevoix. They have leased one of the Belvedere cottages.

Mr. and Mrs. Samuel S. Pingree bought an attractive log house last season, and will have as their guests for August their son-in-law and daughter, Mr. and Mrs. Russell Lortz, and their children.

Mr. and Mrs. Theodore Rassieur will leave St. Louis July 16 to occupy their cottage, and will have with them for a month their son and daughter-in-law, Mr. and Mrs. George Rassieur, and their baby daughter.

Mrs. Josephine Salorgne Scullin of the St. Regis apartments will arrive in a few days to open her home and tea garden on the surrounding lawn, with its tables covered by colorful Bombay umbrellas.

Mr. and Mrs. Thomas Bond and their son, Tom Jr., will be additional St. Louisans at Charlevoix. Their daughter, Miss Jane, will go to camp, as will Mrs. John McKay's daughters, Miss Melissa and Miss Katherine McKay.

GRAND HAVEN, Mich.

The vanguard of the St. Louis colony at Highland Park, the most popular Grand Haven resort for that group of summer cottagers, is slowly wending its way northward, and, although later this year than usual, the season will be in full swing within a fortnight. Just now, with but few cottages open, an army of painters is at work freshening porches and steps for the summer until an observer, looking up from a broad beach on Lake Michigan, is impressed by the sloping green hillside with its touches of color, and the names of the various homes on odd-shaped signs attached to pillars and balustrades.

"Ridgewood Cottage," the summer home of Mr. and Mrs. Brenton Van Cleave of Kingsbury place, is open, and is being occupied at present by their young daughter, Betty. Mr. and Mrs. Van Cleave will join her in a few days. Their son, Wallace, is at Camp Sheboygan for the season.

Mrs. Porter Wiegand of Westminster place spent a few days at Highland Park last week superintending the arrangement of "Green Gables Cottage," which she and Mr. Wiegand have rented for the season. They will motor back July 10 with their young daughter, June, to remain until late September. They will have as their guests during August Mr. and Mrs. Theodore Mitchell Wall of St. Louis. Mr. and Mrs. Wall's son, Teddy Jr., is in Wrightsville, N. C., with Mrs. Wall's sister, Mrs. Luther Avon Blue, and her family for the summer.

Mr. and Mrs. Chadburne Houser of St. Louis have arrived in Highland Park in accordance with their annual costum, and have leased "Old Glory Cottage" from Mr. and Mrs. George M. Andrews of St. Louis, who will spend the season at Boulder, Colo. Mr. Andrews is a member of the faculty at Principia.

Mr. and Mrs. Richard Simrall Hawes of Maryland avenue have leased "Slumber Hill."

"Michelin," owned by Mr. and Mrs. Samuel A. Michell of Windermere place, has been put in readiness, and Mr. and Mrs. Mitchell with their daughter, Nancy, and their son Sam Jr., came here Friday for the summer.

Mrs. Ella McLain of 9 Aberdeen place has leased a cottage at Highland Park with her daughter, Mrs. John Ewing of Beverly place, and her son-in-law and daughter, Mr. and Mrs. Louis A. Harris of Beverly place will spend the Fourth of July with her. In August Mrs. Ewing will go to Santa Monica, Cal., to visit her sister, Mrs. Edgar Stuart of St. Louis.

Mr. and Mrs. Edward W. Foristel have leased "Jack and Jill," one of the large cottages near the lake and Mrs. Foristel will arrive with their children July 10. Mr. Foristel will join them after a fishing trip in Wisconsin. Mrs. Foristel has just returned to St. Louis after a hurried trip to Highland Park to make arrangements for the season. They will have as their guest Mrs. Donald Livingston.

The Spring Lake Country Club near Grand Haven has opened, and its dances and fortnightly bridge parties will afford St. Louisans much entertainment, and in addition informal evening dancing parties are given at the "Barn," a popular resort in town.

FISH CREEK, Wis.

The St. Louisans at this picturesque resort, built in a cozy U-shaped harbor of Green Bay, have done much to add to its beauty. Their summer homes dot the shore line, known as Sunset Beach, with stone paths leading down terraced lawns to the water's edge. Sail boats glisten in the bay, and a wooded background is broken by a crooked turn in the road known as Hair Pin Bend.

The summer home of Mr. and Mrs. Frank Payne Crunden is situated along the lake front, and Mr. and Mrs. Crunden have arrived. With them at present are their daughter, Mrs. Cole of St. Paul, and her children. Another daughter, Mrs. Festus J. Wade Jr., spent a week with her mother and Mr. Wade was here for a few days on his way to New York.

Next door is the home of Mrs. Allen V. Cockrell and her sister, Mrs. Calvin Lightner, who came early because of the extensive alterations made on their house for this season. They have with them their young grandson, "Chick" Jackson, young son of Mrs. Cockrell's son-in-law and daughter, Capt. and Mrs. Gilder Davis Jackson. Mrs. Jackson, formerly Miss Vesta Reed of St. Louis, sailed a fortnight ago to join her husband who is on duty with the Marine Corps in China.

Mrs. William H. Elliot is at her summer home and has as her guest at present her daughter, Mrs. Walter Fischel.

Mr. and Mrs. Archibald Douglas own their own cottage and will arrive soon, as will Mr. and Mrs. George Hoffman, who were here for the blossom season, and returned to St. Louis temporarily. Their daughter, Mrs. Rex Brashear, will be with them for part of the summer.

At the Thorp Hotel, Maj. and Mrs. E. G. Shadburne of Fort Benning, Ga., have made reservations for August. Mrs. Shadburne is a sister of Mr. Brashear and formerly made her home in St. Louis.

Dr. and Mrs. Walter Baumgarten are in their cottage for the summer, and have as their guest Mrs. Baumgarten's aunt, Mrs. Terry of St. Louis.

Camp Meenagha, owned by Mrs. Alice Orr Clark and Mrs. Fanny W. Mabley of St. Louis, will open tomorrow, and a special train bringing a delegation from St. Louis is due today with Mrs. Clark and the counsellors. Mrs. Mabley has been here a week preparing for the summer.

EPHRIAM, Wis.

Peninsula State Park, jutting into Green Bay, government owned except for a few private homes, is the center of interest at Ephraim. Its Golf Club is the favorite gathering place for both Fish Creek and Ephraim. On the peninsula several St. Louisans have their summer homes. Dr. and Mrs. Vilray P. Blair are occupying their cottage, surrounded by an orchard, characteristic of this part of Michigan, known as the fruit belt.

Mr. and Mrs. Wells L. Church of Linden avenue, Clayton, have a house of logs and with them are their children, Miss Betty, George and Buddy.

Mr. and Mrs. Fred Plant of Webster Groves and Dr. and Mrs. Fred W. Bailey each have homes and will spend part of the season here.

A Yacht Club in Ephraim, with its dock extending several hundred feet into the bay affords additional amusement, and a number of St. Louisans will sail craft in the races to be run as part of the season's activities.

MISS HELEN MORRI



Miss Morris of Cincinnati, O., is visiting Miss Frances Jaudon, daughter of Dr. and Mrs. B. Y. Jaudon of 431 Westgate avenue. Miss Morris' engagement to Joseph Cahill Jaudon was recently announced. —Dieckman.

MRS. GEORGE R. MARTIN JR.



Mrs. Martin was before her marriage, June 23, Miss Helen Feldmann, daughter of Mr. and Mrs. Louis Feldmann of Big Bend road. —Schweig.

MISS MILDRED GARRELS



Miss Garrels, daughter of Mrs. C. B. Garrels of 6624 Kingsbury boulevard, is spending the summer in Los Angeles, Cal. —Ashen-Brenner.



MRS. NATHANIEL B. RANDOLPH
Mrs. Randolph of 4628 Pershing avenue is passing the summer at Jamestown, R. I. —Ashen-Brenner.



MRS. GEORGE GELLHORN JR.
Ensign and Mrs. Gellhorn have returned from California to make their home in St. Louis. They are guests of Mrs. Gellhorn's parents, Mr. and Mrs. Mansfield C. Bay of 6440 Cecil avenue. —Ashen-Brenner.

Red Cross to Back Army Camp Dances

The St. Louis Chapter, American Red Cross, is inviting young women to attend the Tuesday and Friday night dances to be given at Jefferson Barracks during the Citizens' Military Training Camp, which will include hundreds of young men from several states. Red Cross chaperons will accompany the guests and there will be special cars to the Barracks. Any club or other organization wishing to attend the dance is asked to communicate with Miss Alma Engert, assistant executive secretary of the St. Louis Chapter, 2221 Locust street.

The first dance will be given July 12, and members of the Girls' Friendly and the Y. W. H. A. will be guests. The Council of Catholic Women also will send groups of girls to the Red Cross dances.

Members of organizations will act as hostesses at the camp. Women from the American War Mothers, Thirty-Fifth Division Auxiliary, Eighth District of Federated Clubs, the Junior League and the Board of Religious Organizations and others will be in charge.

Artists Give Entertainment.

An entertainment was given by well known artists in the Auditorium of the Fourth Christian Church under auspices of the Men's Christian Legion Tuesday evening. B. E. Lemen, baritone, opened the program with a group of ballads. He also gave selections taken from Harry Lauder's repertoire. Paulina Jones Burns, reader and impersonator, entertained with a series of readings from Field and Riley. Mrs. Lemen's piano solos concluded the program.

Weddings and Engagements Of the Week

Miss Susan Carr Thorne, daughter of Mrs. Charles J. Thorne of the Forest Park Hotel, and John Moss Bradford, son of Mrs. J. M. Bradford of Greenville, Ill., were married at 7 o'clock Saturday night at the rectory of the Church of the Redeemer, the Rev. E. Duckworth officiating.

The bride was attended by her sister, Miss Jane Thorne, and George Graffy of Greenville, was best man. Mr. Bradford and his bride will depart in two weeks for California and will sail for South America, where they will spend their honeymoon. Upon their return, they will make their home in Los Angeles, Cal.

Announcement is made of the marriage of Miss Helen Negus, 5633 Julian avenue, daughter of Mrs. Nellie P. Negus, to Walter T. Knight of Kansas City, Mo. The wedding took place June 27 in the parsonage of the Hamilton Avenue Christian Church at 8 p. m., with the Rev. C. Lemon officiating. They will make their home in Kansas City.

Mr. and Mrs. John B. Ehrhart of 4341 West Pine boulevard entertained at a lawn party in honor of their daughter, Marty Ehrhart. Those present were Mr. and Mrs. Roy Hild, Ben Rosen, Miss Fern Goad, Miss Genevieve Perkins, Dave Altichiel, N. Waxman, Miss Kitty Morgen, Miss Catherine Smeltzer, Edgar Mann, Albert Wolf, Miss June Pickett, Misses Margaret and Emma Klipstein, Harold Stevenson, Morris Kontrovitz, Miss Jerdy Yager, N. Burmna, S. Levin, Edward Aguado and Mrs. F. Q. Jones.

Roy St. Jean, son of Mr. and Mrs. Stephen St. Jean of 4221 Flora place, left yesterday for Camp Mesa Verde at Allison, Colo.

Mr. and Mrs. I. Besser, of 5548 Waterman avenue, have announced the marriage of their daughter Molly to Ben Axelrod, Wednesday, June 29. After a honeymoon in Wisconsin they will be at home, 5545 Waterman avenue.

Miss Esther Niesen, daughter of Mr. and Mrs. Edward Neissen of 2811 St. Vincent street, and Ralph Leo Eason, son of Mr. and Mrs. Sylvester Eason were married June 22 at the bridal home.

Miss Niesen is a graduate of Harris Teachers' College and Mr. Eason a graduate of Washington University. They left for Chicago on a honeymoon. They will make their home at 2811 St. Vincent street after July 1.

The weding of Miss Ethel Maud Specht, 3635 Lafayette avenue and Bertram L. Sterbenz, son of Mr. and Mrs. E. L. Sterbenz of 1386 Clara avenue, was solemnized Saturday evening at 8:30 p. m. at Lafayette Park Methodist Church, the Rev. Dawson C. Bryan officiating. A reception at the home of the bride's parents followed immediately.

The bride wore a gown of white satin embroidered in seed pearls. The court train was lined with shell pink chiffon and the tulle veil held in place with coronet of orange blossoms. She carried a shower bouquet of bride roses and lillies of the valley. She was given in marriage by her father, Frank W. Specht.

Her attendants were Mrs. Chas. W. Marks, matron of honor; Miss Martha Bishop of Louisville, Ky., and Miss Elizabeth W. Specht, sister of the bride were bridesmaids. They wore bouffant dresses of apricot, orchid and green taffeta with silver slippers and carried arm bouquets of summer flowers. Margaret Ann Smith was flower girl.

Chas. W. Marks acted as best man and groomsmen were Harold P. Zeppenfeld and John Q. Sterbenz, brother of the groom.

Mr. Sterbenz and his bride will spend the honeymoon in the East and will upon their return make their home at 3115 Osceola street.

Announcement has been made of the marriage of Miss Stella Vogelweid, daughter of Mr. and Mrs. Joseph oVgelweid of 3723 Lincoln avenue, to Paul Schlechter, cousin of Mr. and Mrs. C. S. Moynihan of 4974 Northland avenue, which took place last evening. They will spend their honeymoon in Europe.

Mr. and Mrs. John Cavanaugh, 3701 Clemens avenue, have announced the engagement of their daughter, Mary, to Fred Gould Jr. of Granite City. The news was told at a bridge party given Thursday night. The wedding will take place this fall.

Mr. and Mrs. M. Morris of 5535 Pershing avenue announce the marriage of their daughter, Julia, to Joseph M. Weinberg of Richmond, Va., Thursday, June 23, at New York. They will make their home in Richmond.

The marriage of Miss Fannie Berger, daughter of Mr. and Mrs. H. Berger, 7122 Tulane avenue, University City, to Aaron Lavin, son of Mr. Abraham Lavin of 1387 Temple place, took place Sunday evening, June 19, at the Jewish Orthodox Old Folks' Home.

The wedding party included Mrs. Archie Berger as matron of honor, Mrs. Ariel Goldberg, Miss Bee Landsbaum, Miss Dora Katz and Miss Alice Sonnenschein as bridesmaids. Anita May Berger and Rose Virginia Rosen were flower girls. L. Rosen served as best man. Archie Berger, Ariel Goldberg of Cincinnati, Louis Canter and Alex Sonnenschein as groomsmen and Earl Mindes of East St. Louis as ringbearer.

Among the out-of-town guests who attended the wedding were Mr. and Mrs. Ben Brodsky and daughter of Quincy, Mrs. M. Saperstein

Permanent Wave
Special Until June 30th..... $7
We do Permanent Waving exclusively—giving you any kind of Wave you desire. Work guaranteed.
Powder Box Beauty Shop
4078 S. Grand Bl. Riverside 3929

$5
Permanent Wave
With ringlets. Best in the city. Marcel Wave, 50c. Hair trim by classy barber, 50c.
Mary T. Bender
Beauty Culture Studio
359 N. Boyle
LIndell 3608
Maryland-Olive Car

CALL GARFIELD 9293 FOR LATEST METHOD
PERMANENT WAVE
Fredericks Vita Tonic
Complete $10
Shampoo and Finger Wave $1
Inecto Hair Dye..... $6.00
Will Take a Beautiful Permanent
Open Evenings by Appointment
Closed July 4th
GWEN GAVIN
GArfield 9293, Room 474, Paul Brown Bldg. Entrance, 818 Olive St.

Guaranteed Large, Deep Marcel Permanent With Ringlet Ends. Also Round Curl or Swirl Wave.
5 Permanent Wave
We shampoo your hair after the permanent and show you the Wave before you pay your money. Chicago operators with years of experience. This is no school.
This difference produced by our method has delighted hundreds, which enables us to give you this special low price.
Five Dollar Permanent Wave Shop
211 N. Seventh St., 901 Holland Bldg.
Phone GArfield 9243. Open Fourth of July

PERMANENT WAVE $5
ROUND CURL OR MARCEL
SOFT MARCEL WAVE—RINGLET ENDS—NO KINKS
MARCELLING EVERY DAY, 50c
APKING'S BEAUTY SHOP
Established 25 Years
Hours: 9 A. M. to 9 P. M.
Phone: 1103 N. Taylor Av. DElmar 3021

NESTLE'S CIRCULINE WAVING
$8.00 COMPLETE
Shampoo Before, After, and Trim Included.
THE PERMANENT WAVE SHOP
VIOLET SHERRELL
3123 S. Grand Bl., Kleekamp's Hall, Second Floor
For Appointment Call GRand 8968

PERMANENT WAVE Short Time Only
EXTRA SPECIAL—Nestle Circuline Wave—flat or round wave—with or without Ringlet ends..... $8
LE MUR OR SHELTON.....$10
EUGUENE OR
VITA TONIC METHOD..... $12
Experienced Operators on Either Machine
PARAMOUNT BEAUTY SHOP
Closed July 4th
Evenings by Appointment—3187 S. Grand, Near Connecticut. Phone GRand 2897

JULY SPECIAL—PERMANENT WAVE Steam Oil Process
Guaranteed No Kinks. Beautiful Large Deep Marcel Wave With Ringlet Ends that retains its beauty through our knowledge of wrapping the hair. $6.50 Complete
MARCELLING, 50c
Established 25 years in St. Louis.
Our Motto: Service, Science, Satisfaction.
Our reputation is your guarantee.
TALBOT'S BEAUTY SHOPS
1221 NORTH TAYLOR DElmar 3024
South Side Shop, 3115 S. Grand Bl. Dickmann Bldg., First Floor. GRand 9494.
Hours 8 A. M. to 6 P. M.

A CUGENE WAVE

Steam ON The Hair
THAT'S wherein the Eugene Method of Permanent Waving differs from the commonplace. It does not generate steam in the hair. It sprays steam on the hair, wound dry. The long lines of the Eugene Wave please the eye. Its gentleness pleases the hair. Ask us about it.
This beautiful Wave at a special price of $10.00
Ruby Beauty Shop
3602 W. Florissant
Allen Bldg.—COlfax 6850
Please Phone for Appointment

...ed Cross to Back Army Camp Dances

...The St. Louis Chapter, American ...d Cross, is inviting young women ... attend the Tuesday and Friday ...ht dances to be given at Jeffer... ...n Barracks during the Citizens' ...litary Training Camp, which will ...lude hundreds of young men ...m several states. Red Cross ...peron's will accompany the ...sts and there will be special ...s to the Barracks. Any club ... other organization wishing to ...end the dance is asked to com... ...nicate with Miss Alma Engert, ...istant executive secretary of the ... Louis Chapter, 2221 Locust ...eet.

The first dance will be given July ... and members of the Girls' ...iendly and the Y. W. H. A. will ... guests. The Council of Catholic ...omen also will send groups of ...ls to the Red Cross dances. Members of organizations will ... as hostesses at the camp. ...omen from the American War ...others, Thirty-Fifth Division Aux... ...ry, Eighth District of Federated ...bs, the Junior League and the ...ard of Religious Organizations ...d others will be in charge.

Artists Give Entertainment.

An entertainment was given by ...ll known artists in the Auditori... ...n of the Fourth Christian Church ...der auspices of the Men's Chris... ...n Legion Tuesday evening. B. ... Lemen, baritone, opened the ...ogram with a group of ballads. ... also gave selections taken from ...arry Lauder's repertoire. Pauline ...nes Burns, reader and imperson... ...or, entertained with a series of ...adings from Field and Riley. ...rs. Lemen's piano solos concluded ...e program.

...e in their cottage for the sum... ...er, and have as their guest Mrs. ...aumgarten's aunt, Mrs. Terry of ... Louis.

Camp Meenagha, owned by Mrs. ...lice Orr Clark and Mrs. Fanny ... Mabley of St. Louis, will open ...morrow, and a special train ...inging a delegation from St. ...ouis is due today with Mrs. ...lark and the counsellors. Mrs. ...abley has been here a week pre...aring for the summer.

EPHRIAM, Wis.

Peninsula State Park, jutting ...to Green Bay, government owned ...cept for a few private homes, is ...e center of interest at Ephraim. ...s Golf Club is the favorite ...athering place for both Fish ...eek and Ephraim. On the pe...nsula several St. Louisans have ...eir summer homes. Dr. and ...rs. Villray P. Blair are occupying ...eir cottage, surrounded by an or...hard, characteristic of this part ... Michigan, known as the fruit ...elt.

Mr. and Mrs. Wells L. Church, ... Linden avenue, Clayton, have a ...ouse of logs and with them are ...eir children, Miss Betty, George ...d Buddy.

Mr. and Mrs. Fred Plant of ...ebster Groves and Dr. and Mrs. ...ed W. Bailey each have homes ...d will spend part of the season ...ere.

...A Yacht Club in Ephraim, with ... dock extending several hundred ...et into the bay affords addition... ... amusement, and a number of ... Louisans will sail craft in the ...ces to be run as part of the ...ason's activities.

EUGENE WAVE



Steam ON The Hair

THAT'S wherein the Eugene Method of Permanent Waving differs from ...e commonplace. It does not generate ...eam in the hair. It sprays steam on ...e hair, wound dry. The long lines ... the Eugene Wave please the eye. ... gentleness pleases the hair. Ask us ...out it.

This beautiful Wave at a special price of

$10.00

Ruby Beauty Shop
3602 W. Florissant
Allen Bldg.—COlfax 6550
Please Phone for Appointment

...CULINE WAVING
COMPLETE
...fter, and Trim Included.
...ENT WAVE SHOP
... SHERRELL
...eckamp's Hall, Second Floor
...ont Call GRand 8968

...NT WAVE Short Time Only
...tle Circuline Wave—flat or ...out Ringlet ends..... $8
...ELTON.....$10
...D.....$12
...ors on Either Machine
...T. BEAUTY SHOP
...Near Connecticut. Phone GRand 2897

...ENT WAVE Steam Oil Process
...autiful Large Deep ...ds that retains its ...y wearing the hair. ...NG, 50c ... in St. Louis. ...stome. Satisfaction. ...our guarantee.
... BEAUTY SHOPS
... South Side Shop, 3115 S. Grand Bl. ... Dickmann Bldg., First Floor. ...M. GRand 8494.

Weddings and Engagements Of the Week

Miss Susan Carr Thorne, daughter of Mrs. Charles J. Thorne of the Forest Park Hotel, and John Bradford, son of Mrs. J. M. Bradford of Greenville, Ill., were married at 7 o'clock Saturday night at the rectory of the Church of the Redeemer, the Rev. E. Duckworth officiating.

The bride was attended by her sister, Miss Jane Thorne, and George Graffy of Greenville, was best man. Mr. Bradford and his wife will depart in two weeks for California and will sail for South America, where they will spend their honeymoon. Upon their return, they will make their home in Los Angeles, Cal.

Announcement is made of the marriage of Miss Helen Negus, 5633 Julian avenue, daughter of Mrs. Nellie F. Negus, to Walter T. Knight of Kansas City, Mo. The wedding took place June 27 in the parsonage of the Hamilton Avenue Christian Church at 8 p. m., with the Rev. C. Lemon officiating. They will make their home in Kansas City.

Mr. and Mrs. John B. Ehrhart of 4341 West Pine boulevard entertained at a lawn party in honor of their daughter, Marty Ehrhart. Those present were Mr. and Mrs. Roy Hild, Ben Rosen, Miss Fern Goad, Miss Genevieve Perkins, Dave Altichiel, N. Waxman, Miss Kitty Morgen, Miss Catherine Smeltzer, Edgar Mann, Albert Wolf, Miss June Pickett, Misses Margaret and Emma Klipstein, Harold Stevenson, Morris Kontrovitz, Miss Jerdy Yager, N. Burmna S. Levin, Edward Aguado and Mrs. F. Q. Jones.

Roy St. Jean, son of Mr. and Mrs. Stephen St. Jean of 4221 Flora place, left yesterday for Camp Mesa Verde at Allison, Colo.

Mr. and Mrs. I. Besser, of 5548 Waterman avenue, have announced the marriage of their daughter Molly to Ben Axelrod, Wednesday, June 29. After a honeymoon in Wisconsin they will be at home, 5548 Waterman avenue.

Miss Esther Niesen, daughter of Mr. and Mrs. Edward Neissen of 2811 St. Vincent street, and Ralph Lee Eason, son of Mr. and Mrs. Sylvester Eason were married June 23 at the bridal home.

Miss Niesen is a graduate of Harris Teachers' College and Mr. Eason a graduate of Washington University. They left for Chicago on a honeymoon. They will make their home at 2811 St. Vincent street after July 1.

The weding of Miss Ethel Maud Specht, 3635 Lafayette avenue and Bertram L. Sterbenz, son of Mr. and Mrs. E. L. Sterbenz of 1386 Clara avenue, was solemnized Saturday evening at 8:30 p. m. at Lafayette Park Methodist Church, the Rev. Dawson C. Bryan officiating. A reception at the home of the bride's parents followed immediately.

The bride wore a gown of white satin embroidered in seed pearls. The court train was lined with shell pink chiffon and the tulle veil held in place with coronet of orange blossoms. She carried a shower bouquet of bride roses and lillies of the valley. She was given in marriage by her father, Frank W. Specht.

Her attendants were Mrs. Chas. W. Marks, matron of honor; Miss Martha Bishop of Louisville, Ky., and Miss Elizabeth W. Specht, sister of the bride were bridesmaids. They wore bouffant dresses of apricot, orchid and green taffeta with silver slippers and carried arm bouquets of summer flowers. Margaret Ann Smith was flower girl.

Chas. W. Marks acted as best man and groomsmen were Harold P. Zeppenfeld and John Q. Sterbenz, brother of the groom.

Mr. Sterbenz and his bride will spend the honeymoon in the East and will upon their return make their home at 3115 Osceola street.

Announcement has been made of the marriage of Miss Stella Vogelweid, daughter of Mr. and Mrs. Joseph oVgelweid of 3723 Lincoln avenue, to Paul Schlechter, cousin of Mr. and Mrs. C. S. Moynihan of 4974 Northland avenue, which took place last evening. They will spend their honeymoon in Europe.

Mr. and Mrs. John Cavanaugh, 3701 Clemens avenue, have announced the engagement of their daughter, Mary, to Fred Gould Jr. of Granite City. The news was told at a bridge party given Thursday night. The wedding will take place this fall.

Mr. and Mrs. M. Morris of 5535 Pershing avenue announce the marriage of their daughter, Julia, to Joseph M. Weinberg of Richmond, Va., Thursday, June 23, at New York. They will make their home in Richmond.

The marriage of Miss Fannie Berger, daughter of Mr. and Mrs. H. Berger, 7122 Tulane avenue, University City, to Aaron Levin, son of Mr. Abraham Levin of 1387 Temple place, took place Sunday evening, June 19, at the Jewish Orphodox Old Folks' Home.

The wedding party included Mrs. Archie Berger as matron of honor, Mrs. Ariel Goldberg, Miss Bee Landsbaum, Miss Dora Katz and Miss Alice Sonnenschein as bridesmaids. Anita May Berger and Rose Virginia Rosen were flower girls. L. L. Rosen served as best man, Archie Berger, Ariel Goldberg of Cincinnati, Louis Canter and Alex Sonnenschein as groomsmen and Earl Hindes of East St. Louis as ringbearer.

Among the out-of-town guests who attended the wedding were Mr. and Mrs. Ben Brodsky and daughter of Quincy, Mrs. H. Saperstein of New York, Miss Celia Levis of San Antonio, Tex.; Mr. and Mrs. Sam Glaser and daughter of Evansville, Ind., and Miss Ruth Goldberg of Quincy.

Mr. and Mrs. Arthur B. McAdams of 4386 Maryland avenue, announce the marriage of their daughter, Viola Hariett, to George E. Schweickhardt, son of Mrs. Elizabeth Schweickhardt of 4147 DeTonty avenue. The wedding took place June 22, at the Grace Episcopal Church, the Rev. C. R. Taylor officiating. Mr. and Mrs. Schweickhardt wil be at home at 3410 Belt avenue after July 1.

MRS. RAYMOND W. BROWN



Mrs. Brown was before her marriage, Tuesday, Miss Frances Porterfield, daughter of Mrs. Elmo P. Porterfield of 5232 Maple avenue. —Block.

MISS ELEANOR WATSON



Announcement has been made of the engagement of Miss Watson, daughter of Mr. and Mrs. Thomas W. Watson of Cairo, Ill., formerly of St. Louis, to Elmer F. Rebholz, son of Mr. and Mrs. F. J. Rebholz of 748 Dover place. —Stevenson.

MRS. ROBERT PIERCE McDONALD



Mrs. McDonald was formerly Miss Madalene Ginn, daughter of Mr. and Mrs. James R. Ginn of 3943 Flora place. Her wedding took place June 15. —Schweir.

MISS MILDRED WALKER



Miss Walker of Birmingham, Ala., is the guest of Miss Marion Ervin, daughter of Mr. and Mrs. C. E. Ervin of Blackmer place, Webster Groves.

Doings of Society In Washington

Mr. and Mrs. James M. Thomson, son-in-law and daughter of the late Speaker Champ Clark, who spent three days in Washington, have gone to St. Louis, where they will be the guests of Col and Mrs. Bennett Champ Clark, brother and sister-in-law of Mrs. Thomson, before going to Bowling Green to visit Mrs. Champ Clark, widow of the Speaker.

Mr. and Mrs. Thomson have been visiting Mr. Thomson's mother at Summit Point, W. Va. Thusday, while in Washington, they celebrated the twelfth anniversary of their wedding, which took place at Honey Shuck, the Clark home in Bowling Green, Mo., in 1915. More than 10,000 persons attended the out-of-door wedding held in the Hollyhock garden of Honey Shuck, which was the pride of Speaker Clark's heart. After their visit to Bowling Green, Mr. and Mrs. Thomson will return to their home in New Orleans, La.

Senator and Mrs. James A. Reed are on the way by auto from Washington to Kansas City, Mo., where they are going to open their new home.

Mrs. Lee Benoist, who has been spending the early part of the summer on the North Shore, returned to Washington yesterday on the way to St. Louis, where she will pass a month. Her daughter, Mrs. Patrick Bellinger, wife of Commander Bellinger, U. S. N., will join her mother in St. Louis.

The Commissioner of Internal Revenue and Mrs. David H. Blair, who are prominent members of the Missouri colony in Washington, have gone to Atlantic City for a month. They are accompanied by Mrs. Blair's daughter, Miss Adelaide Douglass.

Former Secretary of the Treasury and Mrs. William Gibbs McAdoo, who are spending the summer at White Sulphur Springs, Va., came to Wasington for the week-end. They entertained at dinner Thursday for Rear Admiral and Mrs. Cary T. Grayson. The Secretary of State and Mrs. Frank B. Kellogg left Friday for Hot Springs, Va., where they will remain over the Fourth of July.

Mr. and Mrs. Breckinridge Long, leaders in the Missouri colony in Washington since the days when Mr. Long was Assistant Secretary of State, have purchased Montpelier, a famous Maryland colonial residence, for a country home. The house formerly was occupied by Emmanuel Havenith, then Belgian Minister to the United States.

Mrs. Robert Woods Bliss, wife of the newly appointed American Minister to Argentina, was in Washington Thursday on her way to St. Louis, where she will spend several weeks.

Tha Duke and Duchess de Richelieu, who have been the guests for some days of the Cuban Ambassador and Senora de Ferrara, have gone to New York, from where they will sail shortly for France, to spend the remainder of the summer in their chateau there.

The Secretary of the Treasury, Andrew W. Mellon, accompanied by his son, Paul Mellon, sailed Friday for Europe. They will be joined at Gibraltar by Mr. and Mrs. David Kirkpatrick Estes Bruce, son-in-law and daughter of the Secretary, who will go with them on a cruise.

Christian Association to Meet.

The St. Louis Women's Christian Association will hold the regular executive quarterly session, Wednesday at 10:30 a. m., at the new home of the Woman's Christian Home, 2707 Locust street. The members of all five branches will attend. Mrs. Clay E. Jordan, the president, will preside.

Summer Social Activity on the North Shore

Continued From Page One.

group of ushers at the wedding on Saturday evening of Miss Elizabeth Bradbury Undrewood of Winchester, Mass., and David Forrester Edgar of New York, which took place at the Church of the Epiphany, Winchester.

NEWPORT, R. I., July 2.

With nearly all the large estates opening for the summer, Newport anticipates one of the livellest seasons in years.

Congressman-elect Henry F. Neidringhaus of the Tenth Missouri District was the guest recently of Mr. and Mrs. P. S. Kraull at their home. Mr. Neidringhaus attended the national convention of the "Shrine" at Atlantic City and then came to Newport in order to inspect the naval station here.

Mrs. William S. Sims, formerly Miss Anne Hitchcock of St. Louis, registered at Bailey Beach for the season.

WATCH HILL, R. I., July 2.

The Watch Hill Chapel opened for its fifty-second season last Sunday, when the Rev. Dr. Edward S. Travers of St. Louis conducted the first service of the season. Prominent clergymen from all parts of the country are invited to fill the pulpit during the summer.

Mr. and Mrs. Harold M. Kauffman of St. Louis, who have spent a number of seasons at Watch Hill, have this year taken the Page cottage.

Mr. and Mrs. Carl H. Langenberg of St. Louis are settled for the summer in their cottage.

Corona Club Outing Home Opens.

The Corona Catholic Club has announced the opening of its Outing Home at Castlewood for the vacation season, beginning today. Miss Mabel Cash of 5093 Geraldine avenue is in charge of registrations.

Parties and Other Affairs of Week

The July business meeting of the St. Louis Alumnae chapter of Chi Omega Sorority will be held Friday evening, July 8, at 8 p. m. at the home of Mrs. Blanche Holloway, 463 Laurel avenue.

The Jocko Club will meet Monday evening at the home of Miss Bernadine Hunt, 5112 Lexington avenue. Arrangements were made for an outing July 17, to be held at the clubhouse of Miss Hunt at Creve Coeur Lake.

The St. Louis Social Dance and Outing Club will give a dance tonight and another July 9 in the Architectural Hall, 4000 Olive street. Visitors may attend.

The St. Louis Lonely Club will give a dance Saturday night at the Italian Fraternal Hall, 626 North Vandeventer avenue. Those interested may attend.

Miss Alice Igoe, daughter of Mr. and Mrs. Peter M. Igoe of 5024 Northland avenue, entertained at a bridge luncheon Tuesday at Hotel Coronado in honor of Miss Ruth Dougherty, daughter of Mr. and Mrs. Chester A. Dougherty of 7131 Westmoreland place, who departed June 29 for an extended trip through the East and North. The guest list, including students of Fontbonne College, Wydown and Big Bend boulevard, of which Miss Igoe and Miss Dougherty are members of the sophomore class, included Miss Corinne Dewes, Miss Pauline Schmeckebier, Miss Agnes Collins, Miss Dorothy Joyce, Miss Agnes Reilly, Miss Mildred Bischoff, Miss Helen Purcell, Miss Ruth Thompson, Miss Dorothy Dunn, Miss Louise Kippenberger, Miss Ruth Dougherty and Miss Alice Igoe.

The Riverview Club will hold a Fourth of July celebration today and tomorrow. The Saturday evening dinner dance was given last night and today the members will enjoy golf, swimming, trap shooting and dancing.

Young Girls to Aid At Benefit Game

More than 300 young girls, chaperoned by 30 society matrons, again will participate in the annual Tuberculosis day celebration, to be held this year July 28 at Sportsman's Park for the benefit of the Tuberculosis and Health Society of St. Louis. Several women who have served as chaperons the last few years are deferring their summer trips until after Aug. 1, so they may keep up their records.

Distribution of the thousands of educational souvenir score cards, which have been a feature of the day's entertainment the last 13 years, is taken care of by these girls who, in gayly-colored costumes, circulate among the stands "selling their wares." In connection with the score cards, more than 40,000 gifts are distributed among the throngs, including everything from an automobile to a permanent wave.

Pharmaceutical Auxiliary Meets.

The Ladies' Auxiliary of the Missouri Pharmaceutical Association and the Missouri Pharmaceutical Travelers' Association met June 16 at the Missouri Hotel, Mrs. B. W. Bloom, presiding. The officers elected for the ensuing year are: Mrs. M. J. Noll, St. Louis, president; Mrs. Paul Hess, Kansas City, first vice president; Mrs. Robert Lisch, Springfield, second vice president; Mrs. H. Nie, Kansas City, third vice president; Mrs. J. V. Fisher, St. Louis, recording secretary; Mrs. C. W. Hahn, St. Louis, corresponding secretary; Mrs. A. C. Meyer, St. Louis, treasurer; Mrs. C. B. Wilkins, auditor.

Guests at Reception.

Members of the Life Saving Board of the Methodist Episcopal Church, South, were guests at a reception at the residence of Mrs. W. E. Barnhart, 7117 Maryland avenue, Wednesday, in honor of the ten young women who have volunteered for church work and who are receiving their training through the Life Service Board, organized five years ago by Mrs. Louis J. Brooks.

Travel News Of St. Louisans and Their Friends

Mr. and Mrs. Breckenridge Jones of 45 Portland place, will leave the latter part of July for Rye Beach, N. H. Mrs. Jones' son and daughter-in-law, Mr. and Mrs. Kent G. Colwell, of New York, will spend the summer traveling through Canada. They will go to Banff, Calgary, and Lake Louise before visiting Vancouver. Mrs. Colwell before her marriage was Miss Catherine Law, daughter of Andrew Bonar Law of London, England.

Mrs. Charles White Scudder of 75 Vandeventer place, has gone to Lake Forest, Ill., where she will be a guest of her daughter, Mrs. Earl Reynolds, at her summer home, for a few days before going on to Harbor Point, Mich., to spend the remainder of the summer.

Mrs. Dwight Dana and her family will occupy the home of Mr. and Mrs. Carl Langenberg of the St. Louis Country Club grounds while they are spending the summer at Watch Hill, R. I. Mrs. Dana has been living at the Hotel Chase, since giving up her home in Vandeventer place.

Mr. and Mrs. Allen T. West of Westmoreland place departed Tuesday for Watch Hill, R. I., where they will spend the summer months.

Mr. and Mrs. Robert Hedges of the Oxford Apartments, will spend the month of August in California.

Miss Nano Goddard, daughter of Mr. and Mrs. George Hill Goddard of 4949 West Pine boulevard, will leave today for Hollywood, Cal., where she will be the guest of friends for several weeks.

Mrs. M. S. Raleign of 4915 Lindell boulevard, will leave shortly for Hyannisport, Mass., where she will spend July and August at the Gables.

Mr. and Mrs. J. Clifford Rosengarten of 4328 Westminster place, have gone to Northeast Harbor, Me., where they will occupy their cottage for the summer.

Mr. and Mrs. R. E. Nutting of 5273 Washington boulevard, and their daughter, Miss Elsie Nutting, left Wednesday for Eagle River, Wis., where they will spend July. Miss Nutting, who recently graduated from National Park Seminary at Washington, D. C., will sail from New York, on the Columbus, with her sister, Mrs. A. G. Meyer, and her grandfather, Mr. Frederick Bremmermann, for a two months' tour of Europe.

Mrs. Charles P. Ladd of 4429 Westminster place, and her daughter, Mrs. Gordon Jacques of 4386 West Pine boulevard, and her small son Gordon, Jr., have gone to Aylmer, Ontario, for the summer months. Miss Charlotte Ladd sailed Saturday, June 25, for a three months' stay in Europe.

Mr. and Mrs. Irr A. Stevens of Clayton and Conway road, St. Louis County, their four children, and the two older children of Mr. and Mrs. Harold Bixby, Miss Francis and Miss Elizabeth Bixby, will depart Friday for the summer camp of Mr. Stevens at Lake George, N. Y.

Mr. and Mrs. Arthur B. Birge of 6186 Kingsbury boulevard and their family will spend the month of July and August at Charlevoix, Mich.

Mrs. Sidney Overall of 4537 Pershing avenue, and her two children will go to Coronado Beach, Cal., to spend the months of July and August.

Mr. and Mrs. Tom P. Barnett of 3892 Lindell boulevard, will go to New York this week and then sail for France where Mr. Barnett will make a study of French architecture of Brittany and Normandy. Mr. and Mrs. Barnett will spend September on the Riviera and will return to St. Louis in October.

Miss Ann Becker, daughter of Mr. and Mrs. William Dee Becker of the St. Regis apartments, departed Wednesday for Walmaida, Mich., where she will be a counselor at the summer camp for girls.

Mr. and Mrs. Harry Rohrbach of 3650 Arsenal street will depart this week by automobile for Chicago and Milwaukee where they will spend the summer at Lake Michigan resorts.

Mrs. Lillie M. Rasch of 1412 Cecilia avenue has departed for Pueblo and Denver to spend the summer.

Mr. and Mrs. Sterling Walsh of 4112 Arsenal street have returned from a visit of two weeks in the East.

Mr. and Mrs. John P. McDonnell of 416 Blase avenue and their son-in-law and daughter, Mr. and Mrs. John Allwell, have returned from West Palm Beach, Fla. Where they were guests of Mr. and Mrs. J. A. Gilason and Miss Fern Guenther, formerly of St. Louis.

Miss Hilda Richardt and Mrs. George Richardt of Little Rock have returned to their homes following a visit with Miss Marguerite DuSard of 910 Goodfellow avenue. Miss DuSard is entertaining Miss Agnes LaGrave of McAlister, Ok., over the weekend. Miss LaGrave is visiting former classmates of Visitation College.

Miss Margaret Travis of Tulsa is the guest of Miss Anna B. Cohen of 5249 Cabanne avenue.

Miss Agnes Todebush of 4624 Westminster Place is visiting her son, Niel Todebush, in Chicago.

Miss Bernice and Miss Margaret Maguire of 7132 Pershing avenue are entertaining Miss Margaret Flynn of Kansas City. A party at the Municipal Opera and a number of other entertainments will be given in her honor.

Mrs. William Rucker Hollowell of 6827 Fyler avenue, and daughter, left yesterday for Nashville, Tenn., where they will spend the month with relatives.

Society to Celebrate Holiday With Special Programs at Clubs

Continued From Page One.

The Osage Country Club has provided a varied program that will embrace the week end. The regular dinner dance took place last night. Golf matches will be held today and tomorrow and dancing and fireworks will furnish the entertainment for tomorrow evening.

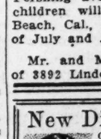
Sunset Hill Country Club will celebrate Independence Day by a dinner dance Monday evening. A number of swimming parties to be followed by informal luncheons and suppers have been arranged by its members. North Hills Country Club will have a general celebration with dancing, golf and a display of fireworks.

Voigt's Rose Brillantine



(Non Alcoholic)
Made especially for permanent waves and marcels. Gives gloss and softness to the hair.
2-Ounce Bottle, 50c
Insist upon Voigt's at your favorite beauty shop, drug or dept. store, or direct from Voigt Co.
616-618 MORGAN STREET
St. Louis, Mo.

New Discovery in PERMANENT WAVES!



Our wonderful Art Permanent Waves are now within reach of everyone. Mr. Matica, through 14 years of Permanent Wave experience, has combined five of the best-known methods in one, giving the long-wished-for artistic touch and refinement to every head individually. Now only $12
Matica's Beauty Salon—HOTEL MAYFAIR
CEntral 7500 CEntral 9078

PEACOCK BEAUTY SHOP 5927-A EASTON
PERMANENT WAVE THIS WEEK $6
Marcel Wave with ringlet end, on the new Nestle machine—every wave guaranteed.
For appointment, call CAbany 1322.

Nestle Circuline Wave



This Wave is the best obtainable regardless of price. We invite your inspection. We give you natural curls—no kinks.
$8.50 Complete—Including Hair Cut.
Open Tuesday and Thursday Evenings—Phone GAr. 1113
MRS. C. O. THOMSON, Nestle Expert
LA VERA BEAUTYE SHOP
204 N. 7th—N. E. Cor. Seventh and Pine



Open Sunday Morning.
MISS VIOLA NOW WITH WINNETTE
Permanent Marcel Wave $10.50
Guaranteed large deep Marcel Permanent with ringlet ends—also round curl. Expert marcelling and finger waving—also facials and scalp treatment. Complete
WINNETTE MARINELLO SHOPPE
6315 DELMAR CABANY 8665



PERMANENT WAVE
NESTLE CIRCULINE ROUND CURL OR MARCEL
My personal attention given each customer insures a large, silky, natural, loose wave with or without ringlet ends. Complete with shampoo. $10
MARY MILLMAN, 3961 Blair Av.
EXPERT INECTO DYES GIVEN
Phone TYler 1673J. Bellefontaine Car North



4 YEARS' SUCCESSFUL OPERATION IN ST. LOUIS INSURES YOU A BEAUTIFUL
Permanent Wave $5
That Famous Horseshoe Curl—Beautiful, Natural, Lustrous Wave Without Water-Waving Combs.
NO KINK OR FRIZZ—TRUE OIL PROCESS Complete
NOVELLE SHOPS, 323 N. Grand. LIndell 8408
Opposite Shubert-Rialto Theater Sunday by Appointment

PERMANENT WAVE $8
COMPLETE
RAINEY'S PERMANENT WAVE SHOP
3515 Pine Bl. JEfferson 7889

A Genuine $15.00 Eugene Oil Marcel
PERMANENT WAVE $9.00
RINGLET ENDS
Washington Hotel Beauty Shop
We Are Permanent Wave Specialists
KINGSHIGHWAY and WASHINGTON FOrest 1160 COMPLETE

SPECIAL SPRING OFFER
OUR NATURAL MARCEL, REGULAR $15—NOW $5
PERMANENT WAVE
STEAM AND OIL PROCESS: NO WATER OR FINGER WAVING: COMPLETE
DE MUN SHOP, 4513 Delmar. FOrest 1120.

PERMANENT WAVE Steam Oil Process $5 Complete



The people of St. Louis are beginning to realize that a Permanent Wave is a Permanent Wave regardless of price. We have one price to all. Nothing mysterious about our Waves. We give the marcel, round curl or ringlets, all Waves wrapped for ringlet ends. We will wave the hair in the style you describe.
EXPERIENCED AMERICAN OPERATORS
Le Rue Permanent Wave Shop
COR. 7th Floor Carleton Bldg. GArfield 5261
Open 4th of July morning 6TH & OLIVE
Open Sundays and Evenings by Appointment Opposite Famous-Barr

Kirkwood

Mr. and Mrs. I. G. Newsome, who have been making their home at the Woodlawn Hotel, will occupy the home of Dr. and Mrs. Dwight Bradley, 40 Jefferson road, for the summer months while Mrs. Bradley and the children are at their summer home.

Miss Laura Collins and Miss Willy Geisler departed Friday for Kansas City, where they will spend the week-end with relatives.

Dr. and Mrs. John K. Broderick and daughter, Miss Elizabeth, returned Wednesday from New York, where they went to attend the graduating exercises of Wellesley College. Miss Mary Broderick, who was a member of the graduating class, went on to Long Island, to attend a house party at the home of a classmate before her return to Kirkwood.

Mr. and Mrs. C. B. Shanley of Mermod place are occupying the home of Mrs. Shanley's mother, Mrs. Charles Maull of Woodlawn avenue, while Mrs. Maull is spending the summer abroad.

Mrs. William F. Randolph of Bodley avenue entertained Friday afternoon, June 24, with a bridge luncheon.

Mr. and Mrs. Alexander Good departed Monday for a motor trip of several weeks through Wisconsin.

Mrs. George R. Robinson and her daughters, Miss Virginia and Miss Anne Robinson, will leave Monday for New York, where they will spend July and August at Atlantic Coast resorts.

Mr. and Mrs. Frederick Fulton Farrow have returned from their honeymoon trip and for the present will be at the home of Mrs. Farrow's parents, Mr. and Mrs. Corbyn Alger of East Washington avenue. Mrs. Farrow before her marriage June 18 was Miss Jane Alger.

The Douglas Oliver Chapter of the D. A. R., gave its annual garden party at the home of the regent, Mrs. G. F. Graner of Marmaduke avenue Thursday afternoon. Members of other chapters in the County and St. Louis were guests.

Rowan Robinson, youngest son of Mr. and Mrs. George Robinson, departed Wednesday for Camp Minnewonka, to spend the summer vacation.

Miss Margaret Burgess of Peoria, Ill., has been spending the past two weeks with her aunt, Mrs. Frank W. Leet of South Kirkwood road.

Miss Mary Elston has gone to Nevada, Mo., where she accompanied her grandmother, Mrs. F. M. Elston.

Miss Katherine Hughes, daughter of Mrs. A. O. Hughes of South Clay avenue, has gone to Chicago to spend a few weeks with friends.

Mrs. Charles Huckins of Chicago arrived Tuesday afternoon to be the guest of her mother, Mrs. H. E. Darley of Fillmore avenue for two weeks. Mrs. Huckins will accompany Mrs. Darley to Granby, Colo., about July 15.

Mr. and Mrs. I. M. Hoffman of Newport avenue, have gone to Bismarck, N. D., to spend the summer.

The Wednesday Bridge Luncheon Club met last week at the Osage Hills Country Club.

Mrs. A. P. Hix of Big Bend road will have as her guests for July 4 holiday, Mrs. Alfred Anderson and daugher, Miss Celeste, of Rochester, N. Y.

Mrs. Louis M. Wolf of Park avenue entertained the executive board of the St. Louis County League of Women Voters, Wednesday afternoon.

Mr. and Mrs. R. C. Flint of Plant avenue, and their young son will leave Tuesday for Boulder, Colo., whe re they will spend July.

Mr. and Ms. J. Clayton and family have moved into their new home at 143 Gray avenue, which they recently purchased from Mrs. F. A. Croft.

Mr. and Mrs. William M. Daly have returned from Minneapolis, where they spent two weeks.

Mrs. Frank E. Andrews of Argonne Drive has as her guests her sister, Mrs. Pearl Benedict Jones, and her young son, David Jones.

Mrs. H. B. Moore and her daughter, Miss Beatrice, have returned from a visit with Mrs. J. Whittier Spaulding of Holtwood, Pa. Mrs. Spaulding, before her marriage was Miss Elizabeth Moore.

Mr. and Mrs. Raymond T. Bender and children of Peveley, Mo., are spending a few weeks with Mrs. W. T. Bender and Miss Ethel Bender.

Mrs. R. V. Nicholas and her daughter, Miss Vivian, and her son, Bobbie, have gone to St. Joseph, Mo., where they will be the guests of friends.

The Junior Society of Concordia Lutheran Church will give a lawn party Saturday afternoon and evening on the church lawn.

Dr. J. J. Wilkins, formerly rector of Grace Church, will preach tonight at the special services in observance of the Fourth of July at the Methodist Church. His subject will be "God's Purpose for America."

Announcement has been made of the marriage of Miss Edna Scheerer, daughter of Mr. and Mrs. F. V. Scheerer, to the Rev. Hy. H. Wilhelms June 25 at the Concordia Evangelical Lutheran Church. The pastor, the Rev. W. Maschoff, officiated.

Miss Alma Wilhelms was the maid of honor, and Miss Adella Fehlber of Belleville was the bridesmaid. Their gowns were of bouffant style in shades of rose and pink. They carried arm bouquet of pink roses and larkspur. Dorothea Stein of St. Louis was the flower girl, her frock was of salmon pink taffeta and she carried a basket of larkspur and pink roses. The Rev. Mr. Wilhelms has as his best man Carl Schroeder of Springfield, Ill. C. Schwintzer was the groomsman. The ushers were friends of the bride—Mrs. Edna Gibbs, Mrs. Margaret Bopp, Miss Flora Thane and Miss Pearl Church.

A reception at the home of the bride's parents followed the ceremony, after which the Rev. and Mrs. Wilhelms departed for a trip through the North. They will be at home at Union, Mo., upon their return. The Rev. Mr. Wilhelms will be the pastor of St. Paul's Church there.

Webster Groves Society

Mrs. Alphonse Prudhomme and her small son, Junior, who have been spending the past few weeks with her mother, Mrs. Mayo S. Keator of Oak street, departed Saturday for her home at Bermuda, La., accompanied by Mrs. Keator.

Mrs. Sam Hodgdon of Sylvester avenue returned yesterday from Chicago, where she spent several days.

Mrs. J. E. Bates of 447 Oak street entertained Friday afternoon with a miscellaneous shower in honor of Miss Katherine Peterson, daughterof Mr. and Mrs. J. J. Peterson of Oak street, whose engagement to Mr. Otto Schmidt, son of Mr. and Mrs. Henry Schmidt of St. Louis, was announced recently.

Mr. and Mrs. Arthur J. Brauer, with their daughters, Miss Virginia and Miss Gloria Bauer, Mr. and Mrs. E. J. Brauer and their daughter, Miss Janet, spent the past week-end on a motor trip through the Ozarks.

Mr. Carl Erickson of San Francisco, is the guest of Mr. and Mrs. H. C. Anderson and family of Elm avenue.

Mrs. Lester Hose of 456 Oak street entertained Wednesday afternoon, June 29, with a bridge luncheon in honor of Mrs. Alphonse Prudhomme of Bermuda, La., who has been the guest of her mother, Mrs. Mayo Keator.

In an endeavor to establish a tubercular hospital in St. Louis County, the Lions Club of Webster Groves will give their second annual carnival July 13 to 16. The proceeds of the carnival last year were given to the Old Folks' Home of St. Louis County. Philip Viall, is the chairman of the Arrangements Committee.

Announcement has been made of the marriage Wednesday evening, June 29, at Waterloo, Ill., of Miss Mildred James, daughter of Mr. W. A. James, to Mr. Lyman Beckwith Keyes, son of Mr. and Mrs. John P. Keyes of Webster Groves. The Rev. Eschman, officiated at the ceremony. Mrs. Frank C. Dwyer, a sister of the bride was her only attendant. She wore a dress of orchid georgette; her flowers were pink roses and lavender larkspur. The bride wore a dress of white georgette and flat crepe. She wore a hat of white hair braid and carried an arm bouquet of white roses and valley lilies. Mrs. Keyes is a graduate of Missouri University and is a member of Sigma Nu. After their return from a wedding trip through the North, Mr. and Mrs. Keyes will make their home in Webster Groves.

Mr. and Mrs. C. C. Preston of Jackson road with their daughter Miss Janet, departed last week for a motor trip to Colorado and California.

Mrs. Charles Whitehurst of South Gore avenue entertained her bridge luncheon club Tuesday afternoon June 28.

Mrs. Irving L. Spencer and her little daughter Martha Ann, have gone to Indianapolis, for a visit of several weeks with Mrs. Warren Simmons.

Mr. and Mrs. George W. Adams, are in Madison, Wis., where they motored for a two weeks stay with relatives.

Mrs. John P. Casey and her son Joseph Casey, are spending the summer at Los Angeles, Cal., where they went June 20. Miss Ellen Casey, has gone to Three Lakes, Wis., where she will be a senior counselor at Camp Lone Tree.

Mr. and Mrs. Robert Morton and their daughter, Miss Betty Morton, departed Saturday, July 2, for Ephraim, Wis., where they will spend the months of July and August at their summer cottage.

Mrs. Sam MacCartney, with her little daughter Susan, will return to their home at Jefferson City, Mo., Tuesday after spending the past two weeks with her parents, Mr. and Mrs. James Crawford of Lake avenue.

Miss Janet Gore, daughter of Mr. and Mrs. F. H. Gore, will leave Tuesday morning for Harbor Point, Mich., where she will spend the summer months with friends. Mr. and Mrs. Gore, will depart Thursday, for Los Angeles, Cal., where they will remain as the guests of another daughter, Mrs. Milo Bunn, and family until early in September.

Mrs. R. King Kauffman and her daughter, Miss Ann Drew Kauffman, accompanied by her sister Mrs. George Ayres of Chicago, will motor East, early in July, to spend the summer at their cotage near Worchester, Mass.

Mrs. Joseph P. Waddock and her small daughter Mary Prudence, have returned from a visit with Mr. and Mrs. Robert Lee Holloway of Jefferson City, Mo.

Mr. and Mrs. Charles B. Davis of 446 W. Lockwood avenue and their children are leaving the latter part of the week for a four-weeks' motor trip through Michigan.

The second lecture of a series to be given by Andrew McDonnell, for the benefit of boys of all ages, will be given Tuesday afternoon over KMOX. The subject of the lecture for Tuesday will be "Choosing Companions."

Mr. and Mrs. William Sample and children departed Saturday for a motor trip through Michigan.

Miss Gloria Bauer, of Berry and Lockwood avenues entertained Tuesday afternoon with a bridge luncheon.

The program for the Fourth of July at Algonquin Golf Club, includes no formal dinner parties. Instead the day will be given over to the members in general with the usual display of fireworks in the evening and a band concert.

The last private recital of the Lemcke School of Music, will be given Friday evening, July 8 at the home of Mr. Lemcke, Sylvester and Lockwood avenues. Among those on the program are Sigurd Neihardt, son of Mr. and. Mrs. John G. Neihardt of Kirkwood.

Miss Elizabeth Nickels of 235 Kerruish place entertained Wednesday evening, June 22. The guests were members of her Sunday-school class.

Mrs. C. E. Marvin of Blackmer place entertained at luncheon Thursday, June 23. Mrs. Scaife, Mrs. Clara Mathewson and Mrs. Bowdery were the guests of honor.

Mr. and Mrs. S. R. Tyler and family of Plant avenue have gone to Charlevoix, Mich., to spend a few weeks.

Mr. and Mrs. J. P. Margeson and their daughter, Jean, have gone to Cape Codd, Mass., for the summer months. They also will spend some time with Mrs. Margeson's sister, Mrs. R. W. Marshall, at her home near Boston.

Mr. and Mrs. C. A. Nye of Fairview avenue left this week for a visit of three weeks at Decatur and Champaign, Ill.

Mrs. F. B. Miller of Tuxedo boulevard entertained several of her friends, June 25, at a bridge luncheon.

Miss Betty Bainter, daughter of Mr. and Mrs. Louis Bainter of Gore avenue, has gone East, where she will spend a short time in New York and Washington before going to Camp Nyoda, N. Y., to spend August.

The marriage of Miss Dolly Boler, daughter of Mr. and Mrs. S. D. Boler, of Greeley avenue, to Ralph Mott of Fort Smith, Ark., took place June 26. The Rev. T. R. Hicks of Hagerty Methodist Church officiated. Mr. and Mrs. Mott left immediately for Fort Smith.

Mr. and Mrs. Fred Wolf of 446 Oak street were hosts at a bridge party Friday evening.

Mrs. P. S. Cannon of 33 Elm avenue had as her guest last week her sister, Mrs. Fred Justus of Carrollton, Ill.

Mr. and Mrs. A. F. Holmer of Elm avenue and their two sons have gone to Sister Bay, Wis., to spend July.

Mrs. Claiborne Williams entertained at a tea in honor of her guests, Mrs. J. F. Scaife, Mrs. A. L. Bowdery and Mrs. Clara Mathewson, Friday. Mrs. Mathewson is visiting at the home of her brother, Herbert Roundtree.

Mr. and Mrs. Herbert L. Marshall of Fairview avenue have gone to Boston and other points in Massachusetts for the summer months.

Mrs. James Porteous of Yorkshire Drive entertained her bridge club at luncheon Wednesday.

Mr. and Mrs. J. S. Gochenauer of Lake avenue and Mrs. Gochenauer's mother, Mrs. Lowery, have gone to Chautauqua Lake, N. Y., to spend the summer.

Mr. and Mrs. C. K. Riesmeyer of Sherwood Forest have gone to Chicago and Detroit on a two-week motor trip.

Mr. and Mrs. George H. Browns of Summit avenue departed Friday by automobile for a three-week trip through the East.

Mr. and Mrs. Philip O. Viall of Bristol Place entertained at a buffet supper Wednesday.

Among those leaving last week for Camp Minnewauka, Three Lakes, Wis., were Miss Betty Conrad, Miss Betty Danforth and Miss Virginia Lee.

Mr. and Mrs. B. Franklin Hickman, their children and Mrs. Hickman's parents, Mr. and Mrs. B. B. Tatum of Miami, Fla., will depart Thursday by automobile for Colorado Springs to spend the summer at the Broadmoor.

Miss Alice Margaret Hutchinson, who recently finished at Wells College, N. Y., and her father, Glenn Hutchinson, will make their home at 323 South Gore avenue, the home of her uncle, C. Perley Hutchinson.

Mrs. E. B. McDonald of Gray avenue is expected home Tuesday from New York where she spent two weeks.

Mr. and Mrs. C. O. Smith of Fairview avenue departed this week for St. Paul, Minn., to spend a few weeks.

Mr. and Mrs. James A. Weaver have returned from their honeymoon and for the present will be at the home of Mrs. Weaver's parents, Mr. and Mrs. Jasper Blackburn.

Mrs. Carl Fox of South Elm avenue entertained at a garden party Thursday afternoon in honor of Mrs. J. F. Scaife, Mrs. Clara Mathewson and Mrs. A. L. Bowdrey.

Jefferson Barracks

Items of Social Interest From the Army Post.

Maj. and Mrs. Louis P. Ford have arrived at the Barracks from Fort Benning, Ga.

Mrs. Harry V. Hand, wife of Capt. Hand of the Sixth Infantry, left Friday to spend the summer at their cottage on Bald Eagle Lake, Minn.

Mrs. Ernest G. Bingham, wife of Col. Bingham of the Medical Corps, gave a bridge luncheon at the Algonquin Country Club Thursday. The guests were Mrs. Moor N. Falls, Mrs. John S. Miller, Mrs. Nathan M. Neate, Mrs. Howard W. Barker, Mrs. S. G. Smith, Mrs. Mathan A. Smith, Mrs. Louis P. Ford, Mrs. William H. Arnold, Mrs. Elbelt J. Lyman, Mrs. Clement J. Gaynor, Mrs. Charles A. Ross, Mrs. Frank W. Romaine, Mrs. John Henderson Hundley, Mrs. Crump Garvin, Mrs. Ralph Slate and her sister, Miss Umpelby of Des Moines, Ia., Mrs. Frank E. Brokaw, Mrs. Harry V. Hand and Mrs. Martin B. Dunbar.

Mrs. John S. Miller, wife of Lieut. Miller of the Tank Corps, left Friday to spend the summer in Atlantic City, N. J. Lieut. and Mrs. Miller will sail this Fall for duty in the Hawaiian Islands.

Lieut. Daniel H. Hundley and his mother, Mrs. John Henderson Hundley, gave a bridge supper at their quarters last night. The guests were Major and Mrs. Chester Cordwell Staples, Major and Mrs. Elbert J. Lyman, and Captain and Mrs. Frank E. Brokaw.

Mrs. Chester Cordwell Staples, wife of Maj. Staples, and Mrs. Charles A. Ross, wife of Maj. Ross of the Sixth Infantry, will give a bridge tea next Friday afternoon on the porch of the Red Cross House at the Barracks.

Mrs. Frank E. Brokaw, wife of Capt. Brokaw, gave a bridge tea last Tuesday afternoon at their quarters as a farewell to Mrs. John S. Miller.

Mrs. Nathan A. Smith, wife of Lieut. Smith, and Mrs. Crump Garvin, wife of Lieut. Garvin, gave a bridge tea at Mrs. Smith's quarters last Wednesday afternoon as a farewell to Mrs. John S. Miller. The guests were Mrs. Moor N. Falls, Mrs. Ernest G. Bingham, Miss Mary E. Broaddus and Miss Manzer of the Nurse Corps, Mrs. Frank W. Romaine, Mrs. Clinton J. Ancker, Mrs. Earl Almon, Miss Virginia Stilwell, Mrs. Charles T. Smart, Mrs. William E. Long, Mrs. William H. Arnold, Mrs. H. L. Lewis, Mrs Guy L. Hartman, Mrs. Fred O. Wickham, Mrs. Chas. A. Ross, Mrs. Frank E. Brokaw, Mrs. Norman P. Williams, Mrs. Thomas S. Sinkler Jr., Mrs. S. G. Smith, Mrs. Jackson and her daughter, from St. Louis, and Mrs. C. C. Staples.

Capt. and Mrs. Croonquist, Capt. and Mrs. Glenn A. Ross and Lieut. and Mrs. Rudolph W. Broedlow have arrived at the Barracks. The officers have been assigned for duty at the post.

Maj. and Mrs. Elbert J. Lyman and their daughter, Mrs. Frank A. Henning, gave a bridge supper at their quarters Wednesday evening. The guests were: Col. and Mrs. Moor N. Falls, Maj. and Mrs. Bradford G. Chynoweth, Maj. and Mrs. Louis P. Ford, Lieut. and Mrs. John S. Miller, Lieut. and Mrs. Nathan A. Smith, Lieut. and Mrs. S. G. Smith, Mrs. Frank W. Romaine, Capt. Harry N. Burkhalter, Miss Mary E. Broaddus and Mrs. Auguste R. Taylor.

Mrs. Lyman and Mrs. Henning will give a bridge tea at their quarters Wednesday afternoon.

Lieut. Rowland R. Street left Friday by motor for California, where he has been assigned to duty at Fort McDowell.

Lucille-Francis Method
SPECIALISTS
Removing Superfluous Hair
The Only Method Known That Gives Satisfaction.
415 Frisco Bldg.
Eyebrows Arched
Plastic Method..... 75c
Phone for Appointment—GArfield 9500



Youth Always Wins
Age is a handicap. Don't look like this, when by aid of Plastic Surgery you can easily be made good looking. Write for booklet on "How to Be Good Looking." DR. SAUNDERS, 4225 Lindell Bl., St. Louis, or phone JEfferson 2563 for appointment or information.



At the Dance
Against the black of his coat, your hand stands out. Are the nails glowing pink, lustrous, fit adornments of a shapely hand?
A touch of EMPRESS LIQUID NAIL GLOSS —and you have immediately, with out buffing, a delicate flesh tint lustre covering the nail evenly and smoothly. Takes two minutes to apply and lasts two weeks, regardless of work done or washing of hands. Wherever toilet goods are sold. Famous two bottles of Empress Liquid Nail Gloss and Remover—sufficient to last 3 to 4 months—50 cents. If dealer cannot supply you, send money to EMPRESS CO., INC., Dept. D, 826 Eighth Ave., New York. N. Y.
For Sale by Famous-Barr Company, B. Nugent & Bro. Dry Goods Company, Stix, Baer & Fuller Company and Wolff-Wilson Drug Stores.

STIX, BAER & FULLER
DOWNSTAIRS (GRAND-LEADER A GREAT STORE IN A GREAT CITY) STORE NEWS

Store Closed Monday—Fourth of July
These Offerings Are for Tuesday's Selling

1200 New Summer Silk Dresses
In an After-the-Fourth Sale



Pastel Shades Also Navy and Black — $5.00 — Women's and Misses' Sizes, 14 to 44



TO be dressed in a becoming Frock is an easy matter when values of this sort are offered. Each and every dress possesses a youthful charm of its own, achieved by clever styling. Many desirable models—including frocks for most every Summer occasion.

The Materials---
The most popular materials are used in their making—such as wash crepe, Georgette, flat crepe, printed crepe, foulard, striped broadcloth and combinations.

The Styles---
Clever two-piece models, two-piece effects and the always popular one-piece—long or short sleeves and the new necklines—all attractively trimmed in the newest ideas.

400 Large-Size Dresses at $5.00
Purchased from a manufacturer that makes only Dresses for the larger women, assuring you of becoming styles. Fashioned of printed crepe, tub silks and printed pongee. Sizes 42½ to 52½. Early shoppers will find best selection.
(Downstairs Store.)

Tuesday—the July Sale of
Silk Remnants
59c to $1.88 Yard

THOUSANDS of yards of the season's most desirable fabrics in plain or fancy weaves are offered at extremely low prices. In good lengths—suitable for dresses, blouses, combination purposes, linings, etc.

Included are printed crepe de chine, printed Georgette, printed tub silks, black silks, plain colored crepe, flat crepe, changeable taffeta, plaid taffeta, foulards, etc. (Downstairs Store.)

1000 Handbags in a Sale
Wanted Styles and Colors



WOMEN and misses will immediately purchase these Bags when they see them—all are waterproof and wear-resisting and can be cleaned with a damp cloth. In the collection are:
Tooled Pouches
Patent Combinations
Pouch Styles
Tailored With Long Arm Strap
Under-Arm Styles
Smaller Tailored Pouches
Tapestry Combinations

$1

Suitable for dress or general wear, and you may select from black, brown, tan, blue, green, red and combinations of these colors. (Downstairs Store.)

New in the Downstairs Store—
Imported Shoes at a Low Price
$3.85



ATTRACTIVE, inexpensive Footwear that is sure to make instant appeal. Pleasing styles, dependable materials and correct fitting are the outstanding features in these Shoes.

The styles include patent opera pumps—patent one-straps, parchment straps and patent one-strap sandals.

These are our own importation, which makes possible the unusually low price. Come in sizes 3 to 8. Also in this group are about 300 pairs of Deauville sandals. (Downstairs Store.)



Tuesday—
Sale of 45-Inch
Fringed Panels
$1.37 and $1.67

FILET and shadow lace weave Panels in a splendid assortment of patterns; scalloped at the base and finished with deep rayon fringe.

New Cretonnes 39c Yard
In allover and striped patterns; excellent quality; suitable for slip-overs, cushions, drapes, etc.
(Downstairs Store.)

Special Selling Tuesday of
Printed Batiste and Dimities
At 25c Yard

THE materials much in demand for cool wash frocks are offered at this special price. A good collection of the season's newest designs and colorings will be found. 39 inches wide. Also at this price are plain colored or printed voiles.

Wash Fabrics 39c Yard
New patterns in printed rayon-mixed alpaca, silk and lisle fabrics, and hard-twist plain or printed voiles, etc.

White Broadcloth 22c Yard
Highly finished all-white cotton Broadcloth, 36 inches wide, and come in lengths from 2 to 8 yards.
(Downstairs Store.)

Tuesday Specials

Striped Awning Duck 19c Yard
Heavy weight—in several different colored stripes; suitable for awnings, slip covers, camp chairs, etc.; 30 inches wide.

72x90 Bleached Sheets, 79c
Made of good grade bleached sheeting, neatly hemmed; all are seamless; slight irregulars.

Linen Huck Towels 22c
Of bleached, soft-finished linen huck, neatly hemmed and measure 16x30 inches.

Costume Slips, 88c
Women's Slips in shadow-proof models — white or pink; shoulder straps of self material; sizes 36 to 44.

Handmade Gowns 88c
Women's Handmade Gowns, hand embroidered in new designs; made of good quality muslin; in white, pink or peach.

Apron Frocks, 79c
Of ginghams, in many clever styles; suitable for home or vacation wear; sizes 36 to 44.

9x12 Grass Rugs $4.97
Seamless, imported Grass Rugs in choice stenciled patterns for bedroom, dining room, clubhouse, etc.
(Downstairs Store.)

Summer Store Hours 8:30 A. M. to 5 P. M. Daily

Shop



Shadow Garments for Summer Wear
Light . . . dainty . . . and easily washed — a Warner's Shadow Garment of special French voile is an essential in the Summer wardrobe. So light it feels like nothing at all—cool, ventilating, snug-fitting — it gently molds the figure along the desired slenderizing lines.

The Corselette, as illustrated, is a light Summer garment that holds the figure in with supple firmness. Priced at..... $5.00

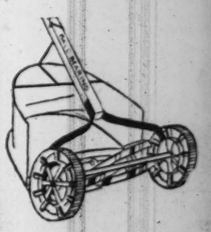
The Girdle—of the same quality voile—is just as cool and comfortable to wear—priced at..... $2.50
(Corset Salon—Second Floor.)



Summer Frocks for Tots of 2 to 6
$2.95

Quaint, little flower-sprigged dimities, interesting new prints and gay colored voiles—crisp, colorful little Frocks that are delightfully cool for Summer wear. This low price makes it advisable to buy several.
(Baby Shop—Second Floor)

Very Specia Summer Ga



Grand-Leader Lawn Mower $5.98
Easy-running Mower, 14-inch size with self-sharpening crucible steel blades. Adjustable for high or low grass. 16-inch size, $6.39.

Ball-Bearing Lawn Mower $7.98
Self-sharpening, 14-inch size, easy-running Mower, that can be adjusted for cutting grass high or low.

Hose Reels, all metal, f
Hose Nozzle, brass, wit

Summer Store Hours 8:30 A. M. to 5 P. M. Daily

STIX, BAER & FULLER

Telephone Orders Filled— CEntral 6500

GRAND-LEADER

Shopping News for Tuesday—Store Will Be Closed Monday



ShadowGarments for Summer Wear

Light . . . dainty . . . and easily washed — a Warner's Shadow Garment of special French voile is an essential in the Summer wardrobe. So light it feels like nothing at all—cool, ventilating, snug-fitting — it gently molds the figure along the desired slenderizing lines.

The Corselette, as illustrated, is a light Summer garment that holds the figure in with supple firmness. Priced at..... **$5.00**

The Girdle—of the same quality voile—is just as cool and comfortable to wear—priced at..... **$2.50**

(Corset Salon—Second Floor.)

Women's & Misses' Frocks at a Greatly Reduced Price

A Wide Variety of Smart Styles Is Included in This Group **$15**

These are Frocks which you will welcome to your Summer wardrobe—they are late fashions in light and dark colored fabrics appropriate for traveling or town wear. Georgettes—in light colors and navy blue . . Georgettes over printed silks . . silk crepe Frocks smartly styled in women's and misses' modes, including many in black . . . novelty materials in unusual weaves, and combinations of smart fabrics. Misses' sizes, 14, 16, 18. Women's sizes, 34 to 44.

Frocks for the Junior-Miss

$7.95

This group includes those very smart linen Frocks with hip-length or full-length separate jackets. Sometimes the Frock is white and the jacket printed; sometimes both are printed. Other Frocks are of silk crepe and Georgette in pastel and dark colors.

Sizes 13 to 17

Smart Blouses Specially Priced

$1.39

All the popular types of Blouses for wear with Summer travel suits and sport outfits, are included in this low-priced group! Tailored shirt-blouses of white broadcloth and novelty materials, sleeveless vestees of dotted pique and patterned fabrics. Sizes 34 to 42.

(Third Floor.)

July Sale of Women's Footwear

Begins Tuesday Morning—The Annual Event That Offers Footwear in Current Fashions, from Our Own Stocks, at Great Savings. Our Corinne Models Are Included in Three Special Groups at



$9.95



$8.95



$8.95

$7.45 $8.95 $9.95



$7.45



$9.95



$7.45

PRICES are reduced simply because the range of sizes is somewhat incomplete—and this in itself is the best indication that the styles, leathers and materials are extremely desirable. Plan to make your selections early Tuesday morning if you would profit by widest choice of these fashionable models.

White Kid *Parchment Kid* *Gray Kid* *Patent Leather* *Black Satin*

In a great diversity of styles, including pumps and strap slippers for street and dress costumes. All sizes are to be found but not in every style.

(Main Floor.)

Sale of Children's Footwear

Two Special Groups for Misses and Girls

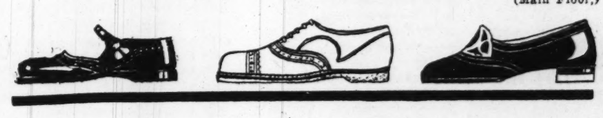
$2.65 $3.85

Mothers need no urging to take advantage of such reductions as these. Because the size-range is incomplete, prices are greatly reduced on these groups which include Oxfords and strap models in patent leather, tan calf, and smoked elk. All sizes, however, are available in the sale as a whole.

Boys' Oxfords, $2.95 and $3.85

Very specially priced—Oxfords of tan and black calfskin, strong and sturdy, for dress and general wear. Sizes 11½ to 13½, *$2.95*. Sizes 1 to 6, *$3.85*.

(Main Floor.)



Thrift Avenue

The Buy-Way of St. Louis

Oval Rugs, $1.79

Beautiful Oval Chenille Rug in blue, rose, gold, jade and taupe. Will launder perfectly. 18x30-inch size.

(Square 18.)

Beverage Set, $1

Set including 6 tall iced-tea glasses, 6 water glasses and 6 grape juice glasses. Attractive cut design.

(Square 22.)

Cream Freezer, 79c

Two-quart all-metal Acme Cream Freezer at this low price.

(Square 22.)

Summer Gowns, $1.00

Voile, nainsook and crepe, lace trimmed and appliqued. Others tailored. Dainty lingerie shades and white.

(Square 21.)

Wolverine Sheets 81x90, Each, $1.00

Made of seamless bleached sheeting, hemmed. Sold exclusively at Stix, Baer & Fuller.

(Square 18.)

Breakfast Set, $1.19

Cloth, 44x44 inches, and four napkins, of all-linen crash in fast-colored check designs.

(Square 18.)

Madeira Napkins 6 for $1.95

Hand-embroidered Madeira luncheon Napkins of fine round thread linen.

(Square 6.)

Bath Towels, 25c Each

Heavy bleached Bath Towels, size 21x40. Blue, pink, green and gold border.

(Square 6.)

Grandmother Chintz Special, Yard 25c

Neat printed designs that launder well. For frocks, smocks, house dresses, etc. 1800 yards on sale at this special low price.

(Square 1—Main Floor.)



Summer Frocks for Tots of 2 to 6

$2.95

Quaint, little flower-sprigged dimities, interesting new prints and gay colored voiles—crisp, colorful little Frocks that are delightfully cool for Summer wear. This low price makes it advisable to buy several.

(Baby Shop—Second Floor)

Stoeffel's St. Gall Dotted Swiss



Vogue Pattern No. 2678

Sheer and Crisp for Frocks and Furnishings All Colors—Very Specially Priced at, Yard, **69c**

Direct from Switzerland—crisp, cool dotted Swiss made by Stoeffel, is known the world over for its fine quality. This is your opportunity to purchase this fine imported dotted Swiss—32 inches wide—at an extremely low price.

White with pink dot.
White with blue dot.
White with heliotrope
White with maize dot
White with Nile dot
White with rose dot
White with green dot
White with black dot

Black with white dot
Maize with white dot
Orchid with white dot
Blue with white dot
Coral with white dot
Green with white dot
Copen Blue with white
Tan with white dot

Vogue Patterns for Children

—show simple designs that are charming in sheer St. Gall dotted Swiss. What prettier fabric or more becoming pattern could possibly be selected for a "sub-deb" of 12 than this smart little model pictured here? Vogue offers many other delightful patterns designed especially for children of all ages, for all occasions—that are easily made and priced at only 65c.

(Second Floor.)

Multi-Color Summer Silks Chiffons, Crepes, Georgettes

The Outstanding Summer Fabrics at the Low Price of

$1.98



Vogue Pattern No. 8953

New Prints—charming as a Summer garden—inspire the fashionable mode. No other fabric designs are so much in demand—demure, conventional prints for daytime, soft floral creations for evening festivities, because they are so smart and Summery.

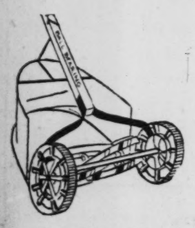
Chiffon and Crepe Chiffons in delightful designs inspired by the Summer garden flowers in soft pastel shades on white and light grounds *$1.98*

Georgette Crepe in sparkling Summery designs for chic afternoon and diaphanous evening Frocks *$1.98*

Crepe de Chine in neat designs for daytime—fashionables choose them for town and country wear *$1.98*

(Silk Salon—Second Floor and Thrift Avenue—Main Floor.)

Very Special Values in Summer Garden Needs



High-Wheel Lawn Mower

$9.85

Invincible ball-bearing 14-inch self-sharpening Mower with 4 crucible steel blades—exceptional value.
16-inch size..... *$10.69*

Grand-Leader Lawn Mower

$5.98

Easy-running Mower, 14-inch size with self-sharpening crucible steel blades. Adjustable for high or low grass. 16-inch size, *$6.39*.

Ball-Bearing Lawn Mower

$7.98

Self-sharpening, 14-inch size, easy-running Mower, that can be adjusted for cutting grass high or low.

Goodyear Sprinkling Hose

$2.98

Red corrugated moulded Hose in 25-foot section, complete with couplings. Guaranteed for entire season.
50-foot section *$5.95*

Goodyear Wingfoot Hose

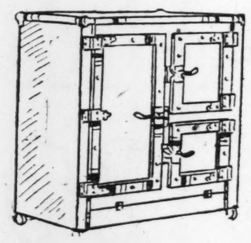
16c Ft.

Moulded Hose that will not kink or break; sold in any length you desire; is guaranteed for 2 years.

Hose Reels, all metal, for 75-ft. hose..... *$2.39*
Hose Nozzle, brass, with adjustable spray.. *49c*

(Fifth Floor.)





White-Lined Refrigerator

Chillaire, With Corkboard Insulation, 50-Lb. Ice Capacity **$33.75**

Corkboard insulation and sanitary snow-white porcelain-lined provision compartment, make this Chillaire an efficient and economical Refrigerator, and it is a fine value at this very moderate price. 3-door, side icer with 50-lb. ice capacity. 75-lb. capacity, $39.75.

All-Porcelain Refrigerator, $89.75

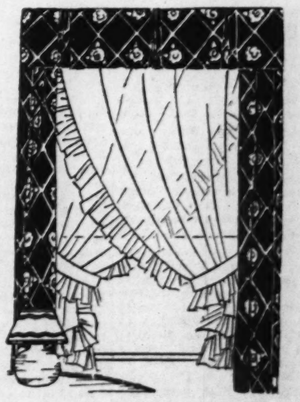
This Chillaire has snow-white porcelain exterior and one-piece white porcelain interior, and is made with heavy cork-board insulation. Convenient 3-door, side-icer style with 50-lb. ice capacity. 75-lb. ice capacity..... *$94.95*

Convenient Terms of Payment

(Fifth Floor.)

Ruffled Criss-Cross Curtains

Of Fine French Marquisette With Tie-Backs to Match— Very Special Value, Per Set **$2.45**



An opportunity to bring Summery freshness to your windows with surprising economy. These attractive Curtains, 2¼ yards long, are in the desirable ecru shade and are made with pretty full wide ruffle at the side and bottom, and matching tie-backs. The criss-cross idea is delightfully cool for bedroom and informal living room.

40-Inch French Marquisette

This very fine quality French Marquisette in the rich soft sand color is popular for making curtains because it hangs so gracefully at the window and gives such a fresh appearance. It is a remarkable value at this special low price, yard, **39c**

(Sixth Floor.)

East St. Louis Society

Baskets of pink roses, ferns and palms and white daisies decorated the home of Mr. and Mrs. Edwin L. Ballard of North Forty-third street when their daughter, Miss Marjorie Ballard became the bride of Harris B. Underwood last Wednesday afternoon. The Rev. L. S. McKown, pastor of St. Paul's Methodist Episcopal Church read the ceremony. The bridal party entered to the strains of Lohengrin's wedding march. During the ceremony Miss Lillian Edmond, accompanied by Mrs. A. M. Aszmann, sang "Oh, Promise Me." The bride wore an afternoon frock of pink chiffon and a large cream lace hit trimmed with pink taffeta. She carried a bouquet of pink rosebuds and lilies of the valley. Miss Theadell Rigden, the bridesmaid, was gowned in chiffon of a deep watermelon shade. Her leghorn hat was trimmed in taffeta, the color of her dress, and she carried yellow rosebuds. Edwin Ballard Jr., brother of the bride, was best man and her father gave her in marriage.

A supper was served following the ceremony at the home of the bride. After a wedding trip the young couple will be at home in their apartment on College avenue on July 15. Guests at the reception were: Mrs. S. W. Eslinger of Dallas, Tex.; Mr. and Mrs. J. D. Underwood and Miss Dorothy Underwood of Fulton, Mo.; Mr. and Mrs. Condell and Miss Bess Lukendill of St. Louis, and Mr. and Mrs. I. Warren, Mrs. A. M. Aszmann, the Rev. and Mrs. L. S. McKown, Mrs. Reginald Coley, Mrs. C. L. French, Miss Lillian Edmond, Miss Corinne Williams, Miss Helen Weese, Miss Luladell Warren and Mrs. Sarah Pancake.

Mr. and Mrs. T. J. Boylan of North Twenty-fifth street, Robert J. Boylan Jr. and Miss Josephine Boylan will depart Wednesday for a two-weeks' motor trip to Colorado, where they will visit several days in Rocky Mountain National Park.

Miss Patti Dean Berry and William A. Griffith were united in marriage Friday morning at the First Methodist Episcopal Church. The Rev. O. L. Markman performed the ceremony. Miss Irene Berry and Albert Griffith of Des Moines were the only attendants. A wedding breakfast was served at the Coronado Hotel in St. Louis and Mr. and Mrs. Griffith departed afterwards for Denver, Colo., and from there to California for several weeks. They will be at home after July 20 at 1000 Pennsylvania avenue. Mrs. Griffith attended Stephens College at Columbia, Mo., and Mr. Griffith is a graduate of the University of Iowa and of St. Louis University School of Medicine.

Mr. and Mrs. Frank I. Woesthaus were hosts last Tuesday evening at a picnic and garden party on the grounds surrounding their home on the Bluffs at Edgemont. Their guests were: Mrs. Henry Schurmann, Mr. and Mrs. Edward Schurman and son Paul B., Miss Paula Schurman, Miss Sella Schurman, Miss Alice Deventlow, Miss Florence Deventlow, Miss Olivvia Roettering and Miss Lila Deventlow, all of Germantown, Ill.; Mr. and Mrs. Lewis Frank and daughter, Ruth, of Okawville, Ill.; Miss Lillie Albrecht and Edward Eyermann of St. Louis; Miss Virginia Nash of Chicago; and the following from East St. Louis: Mr. and Mrs. Fred Blumenkamp and daughter, Ruth, Mrs. Fred Bareis and daughters, Anita and Estelle, Mrs. Josephine Boul, Miss Dorothy Webber, Mrs. Pauline Woesthaus, Miss Julia Burk, Mrs. Anna McQuillan and daughter, Margaret Mary, Mrs. L. Shreve and daughter, and Miss Margaret Healy.

Members of the Ecstacy Eight and the Roseland card clubs were entertained Tuesday evening at a dinner and dance at the Knights of Columbus Club. Dinner was served in the dining room and dancing on the roof garden followed. Those present were: Mr. and Mrs. George Cashel, Mr. and Mrs. Ray Cashel, Mr. and Mrs. Robert Emmett Costello, Mr. and Mrs. Meade Dowling, Mr. and Mrs. Earl Freel, Mr. and Mrs. George Flake of Troy, Ill., Mr. and Mrs. Joseph Hagen, Mr. and Mrs. P. A. Hanna, Mr. and Mrs. Louis Stinger, Mr. and Mrs. Matthew Sullivan, Mr. and Mrs. A. Zable, Mr. and Mrs. Clyde Warfield, Judge and Mrs. William Forman Borders, Mr. and Mrs. Jesse Byerly, Mr. and Mrs. Earl Recklein and Mr. and Mrs. George Wellmunester.

Mrs. Catherine Helge and Miss Bernice Helge departed Wednesday evening for Los Angeles, Cal., where they will spend two months. They will be the guests of Mrs. Helge's sister, Mrs. L. C. Cottam. Enroute they plan to stop in Salt Lake City, Utah, Colorado Springs and Denver, Colo.

Mr. and Mrs. G. Roy McIntyre of the Virginia Court apartments are spending a week in Chicago.

Mr. and Mrs. Ray Duley motored to the Missouri Ozarks yesterday to stay over the Fourth.

Mrs. Bella Silverstein of St. Joseph, Mo., who has been visiting her daughter, Mrs. E. L. Taylor, is now in St. Louis for a few days as the guest of her sister, Mrs. S. R. Hirshberg.

Mr. and Mrs. G. Edwin Popkess were hosts Thursday evening to the following members of their bridge club: Mr. and Mrs. Martin Oehmpke, Mr. and Mrs. Les H. Forman, Mr. and Mrs. Ray C. Harding, Mr. and Mrs. George Schirmer and Mr. and Mrs. D. LeRoy Morgan.

Mr. and Mrs. Cyril L. Fetterer of North Nineteenth street entertained the following guests at their home Thursday evening: Mr. and Mrs. Ray Duley, Mr. and Mrs. G. Roy McIntyre and Mr. and Mrs. R. E. Farrell.

Theodore Eggmann is home for the Summer vacation to visit his parents, Mr. and Mrs. August M. Eggmann. He is a student at Cornell University at Ithaca, N. Y.

Birch Vermillion of New Orleans, La., is the guest of his sister, Miss Lenore Vermillion of North Eleventh street.

Mr. and Mrs. John Garrett Moore of Vogel place are in Mexico, Mo., for a short stay.

Mrs. J. C. Radspinner of North Eleventh street is visiting her son in Wheeling, W. Va.

The Business and Industrial Clubs of the Young Women's Christian Association will have a picnic supper next Friday evening at Jones Park. The girls will enjoy swimming and canoeing in the evening.

Miss Belle Delaney entertained the following members of her bridge club Wednesday evening: Miss Florence Delaney, Miss Helen Coleman, Miss Mary Dages, Miss Amelia Coleman, Miss Catherine Helge, Mrs. Ed Fabricus and Miss Amanda Christ.

Mr. and Mrs. D. Leroy Morgan and family left yesterday for Moselle, Mo., where they will spend the Fourth at their summer cottage, Shady Nook.

Mrs. J. W. Fox and daughter Kathleen have returned to their home in North Carolina street, after a visit with Mrs. J. M. Stone of Linden place.

Mr. and Mrs. Murray Watkins are visiting in Columbia, Mo., for a few days.

Mrs. Dennis Casey of Washington, Ind., is the guest of Miss Adele May Fehringer of North Twenty-fifth street.

Mr. and Mrs. Robert Salvage and daughter Marjory, of North Thirty-third street, are leaving this week for Chicago. Marjory will spend the summer with her grandparents, Mr. and Mrs. Bert Sal-

Catholic Women To Meet Wednesday

The Council of Catholic Women will hold a meeting next Wednesday, at 2 p. m. at the Queen's Daughter Auditorium, 3730 Lindell boulevard, to outline plans for taking over the health work in the local Catholic parochial schools.

Members of the Council's Board of Directors, of the Advisory Board and Board of Presidents have been asked to attend. The presidents of all organizations affiliated with the Council will invite four members of their organizations to attend also. The Rev. A. M. Schwitalla, S. J., Regent of the St. Louis University School of Medicine, will speak.

Meet to Plan D. A. C. Assembly.

Mrs. Lon Sanders of Webster Groves, newly elected regent of the St. Louis Chapter, Daughters of the American Colonists, called a board meeting at her home in Webster Park last week, to arrange for the State assembly in St. Louis Oct. 14 and 15. Members of the Board of Governors present were Mrs. Philip N. Moore, Mrs. F. H. Pough, Mrs. E. T. Smith, Mrs. A. M. Wilson, Mrs. A. E. Whitaker, Mrs. Arthur M. Drefs, Mrs. Ben Pearson, Mrs. Charles H. Hoyle and Mrs. Joseph M. Long.

392 NEW CORPORATIONS IN FIRST HALF OF 1927

$17,805,620 Increase in Capital Stock of Corporations Is Reported by Recorder Tamme.

A net increase in the capital stock of corporations of $17,805,620.80 was reported by Recorder of Deeds Tamme yesterday in a semi-annual statement showing that 392 new corporations, with a total capital stock of $12,011,070.80, and 94 increases of the capital stock of existing corporations amounting in total to $8,830,650, were recorded in his office for the period from Jan. 1 to June 30, 1927. There were 24 instruments recorded decreasing capital stock amounting in the aggregate to $3,036,100.

For the prior half year, from July 1, 1926, to Dec. 31, 1926, articles of incorporation for 330 corporations were filed amounting to $8,994,624.63, and 85 instruments were filed increasing capital stock totaling $8,181,750. Nineteen decreases of capital stock were filed amounting to $6,325,900.

Among the large new corporations formed and increases in capital stock recorded are: Utility Employes' Loan Association, increase from $5,000,000 to $6,000,000; T. J. Moss Tie Co., increase $600,000 to $1,200,000; B. Herder Book Co., increase $100,000 to $300,000; Liberty Central Securities Co., increase $25,000 to $1,000,000; Progress Building & Investment Co., new corporation, $250,000; Reserve Building & Loan Association, increase $1,000,000 to $2,000,000; Rothschild-Greenfield Co., new, $425,000; Surety Home Building & Loan Association, new, $250,000; St. Louis County Gas Co., increase $1,400,000 to $2,000,000; Cape Girardeau Bridge Co., increase $100,000 to $600,000; Franklin Motor Car Co., increase $50,000 to $190,000; Fruit Supply Co., increase $50,000 to $200,000; N. Pauk & Sons Manufacturing Co., increase $50,000 to $400,000; Langenberg Hat Co., increase $700,000 to $1,000,000.

Paris Police Must Learn to Drive

PARIS, July 2.—Traffic policemen of Paris who tell automobile drivers what they must do, must themselves know something of driving. The new Prefect of Police, Jean Chiappe, recently ordered traffic officers to learn to drive, so that they will realize that drivers also have troubles, and will treat them accordingly.

BIRTH STATISTICS IN MISSOURI SOUGHT

Cards to be Sent Out in Effort to Obtain Complete Registration.

To obtain an accurate check on all births in the State since January 1, cards will be sent by the Government to all householders within the next few days. These cards, which require no postage, are to be filled out by the recipient, stating whether or not a birth has occurred at that address during the present year. The cards will be sent out from virtually every postoffice in the State. About 300,000 will be sent to St. Louis residents.

The importance of filling out and returning the cards promptly is emphasized by Dr. James Stewart, State Health Commissioner and secretary of the State Board of Health. This move is part of a campaign to obtain complete registration of births in Missouri and thus admit the state to official national standing in the matter of birth statistics.

State's Records Not Accepted.

At present, Missouri has no such official standing, although all adjacent states, including Tennessee and Arkansas, are able to furnish statistics recognized by the Government. This State's records are not accepted, because heretofore means have not existed for making them accurate and complete. The last official Government check on births two years ago, showed Missouri's records were only 85 per cent complete, whereas a showing of 95 per cent is required for official recognition. In the check three years earlier, Missouri was able to show no better than 65 per cent. It was said that faulty records in St. Louis and Kansas City were the cause.

A section of the State law requires, under penalty of fine, that certificates of all births be filed within 10 days by the attending physician or midwife, or, in the absence of these, by the parents, householder or owner of the premises on which such births occur.

Reasons for Registration.

The importance of compliance with this law is stressed by the Division of Vital Statistics of the State Board of Health which, on a printed form issued to householders, sets down outstanding reasons why births should be registered. They are as follows:

To prove legitimacy.

To prove legal age for: Inheritance of property; claims of widows and orphans; settlement of insurance; settlement of pensions; right to serve on jury; entrance to military service; entrance to school; right to vote; right to marry; driving automobile; employment in industries.

To prove American citizenship for: Passports; exemption from military service in foreign countries; nationality in foreign countries; rights of protection in foreign countries; right to hold certain offices; right of admission to certain professions; collection of compensation, and collection of bonus.

Questions affecting any one of these points, it is explained, may be settled definitely only by reference to the birth certificate of th persons involved.

GIRL, 4, PLAYING BY EAR WINS IN PIANO CONTEST

Honolulu Child Astounds Chicago Judge With Zach and Beethoven Selections.

By the Associated Press.

CHICAGO, July 2.—A four-year-old girl, Dorothy Johnson, whose mother, Mrs. Florence Johnson, recently brought her here from Honolulu for a musical education, has astounded the teachers of the Chicago Musical College.

While a class of mature students gathered for a scholarship competition, with the judges behind a curtain, little Dorothy began playing Beethoven's "Moonlight Sonata." There followed Bach's "Prelude in C Major" without the judges being aware that any but the mature pianists was the instrument.

When the prizes were awarded, one of the winners—little Doroth,—was not present. She was summoned.

Dorothy's mother is a music teacher, but had given her daughter little instruction and said the child simply picked up the compositions, about 30 in number, by hearing them.

RUGS
9x12, Cleaned $1.25
9x12, Chemically Cleaned .. $3.00
EMPIRE CARPET CLEANING CO.
Lindell 4558

YOUR OPPORTUNITY TO LOOK ATTRACTIVE



Don't envy a youthful face. Have your face lifted. Removes the bags and wrinkles that make you look older. Nose, double chin, prominent ears corrected.
CONSULT DR. PINKSTAFF
Expert Plastic Surgeon
Here July 5th to 10th
In Kansas City July 11th to 15th
Room 209, 520 N. Grand Bl.
Hours: 10 to 4.

$57,000 IN PRIZES FOR WOODROW WILSON ESSAYS

Contest, To Close Oct. 11, Will Be Judged by Group Headed by John W. Davis.

St. Louisans are being urged to participate in the Woodrow Wilson Foundation prize essay contest for which $57,000 in cash prizes will be awarded for the best essays on "What Woodrow Wilson Means to Me."

The contest closes Oct. 1, and essays will be judged by a group of seven, including John W. Davis, former Ambassador to Great Britain, and William Allen White of Kansas. Grand prizes of $25,000 each will be awarded the man and woman between the ages of 20 and 35 years, who submit the best essays in the opinion of the majority of the judges. Other awards to be divided equally between men and women contestants will be: Two prizes of $1000 each, 40 prizes of $100 each, and 50 prizes of $20 each.

Persons desiring to enter the contest are advised to consult books available at the Public Library or book stores dealing with the late President, or to communicate with the Woodrow Wilson Foundation Awards, 17 East Forty-second street, New York City.

The Woodrow Wilson Foundation fun dwas established through "free-will" offerings obtained in 1922 by a national committee headed by Franklin Roosevelt. The object of the Foundation was to reward "service to democracy and public welfare" with the earnings of the fund. Two awards of $25,000 each have alrady been made, the first to Viscount Cecil for his services in the cause of international co-operation, and the second to Elihu Root for his efforts in the cause of peace in connection with the World Court.

City Art Museum
Forest Park
Exhibition of Contemporary American Sculpture
Works by the Two-by-Four Society of St. Louis
Exhibition of Architectural Drawings by Isadore Shank and Arthur E. Koelle

AMERICAN TRADE WITH CHINA $104,000,000 IN 4 MONTHS

Purchases Lead Those of Japan by 50 Per Cent; British Total Shows Loss.

By the Associated Press.

SHANGHAI, July 2.—American trade with China for the first four months of 1927 led that of all nations for the first time in history, it is shown by figures compiled by Julean Arnold, American Commercial Attache. The total was $104,000,000, as compared with $101,000,000 for the corresponding period last year, a gain of 3 per cent.

While the United States made a gain of 8 per cent for the first quarter of the year, Great Britain suffered a loss of 17 per cent and Japan of 25 per cent.

America is China's best customer," Arnold said. "Purchases in the first four months were 50 per cent above the next buyer, Japan."

The estimates include the British colony of Hongkong.

Locust St. **Barry's** West of 9th

Continuing Our
JULY CLEARANCE SALE
of
Lingerie Negligees and Foundation Garments

A most unusual selection of exquisite garments are to be had in our semi-annual sale—imported and domestic pieces. Early selection is advised for color, sizes and finest values.

Charge Account Purchases on August 1st Statements

Silks Laces Trimmings Buttons Buckles

LINENS FOR SUMMER

Open-Striped Novelty Dress Linens.
Non-Shrink Fast-Color Dress Linens.
Best Quality. All the Wanted Shades.

Welek's Silk Shop
Fabrics for All Occasions
315 N. 10th St. (Second Floor) South of Locust
ESTABLISHED 1895

BEAUTY AID — BAD COMPLEXIONS
Drink and Bathe in Nature's Wonderful Sulphur Water
Turkish Baths Dept. for LADIES
BELCHER HOTEL Fourth and Lucas

SHIRLEY'S
Shoe Stores in Principal Cities
St. Louis Store
423 N. Eighth St. Mayfair Hotel Bldg.

Gigantic Reorganization SALE
In All Our Stores
Through a big merger and consolidation, the Shirley chain of stores are to be refinanced and reorganized on a much larger basis.



$3.95 $4.95 $6.95 $7.95



Seamless Pumps Open Shanks Tie Effects
Every Pair Must Be Turned Into Cash Regardless of Cost or Former Selling Price

Clever, original Wickert models included. Choice of all colors—rose blush, blonde kid, parchment, dove gray, also pastel shades—rose, sky blue, lipstick, red and other combinations.

VALUES TO $20
Choice of the House $8.95



Early Buying Advised for Selection

Steinberg's
WHERE OLIVE CROSSES TENTH

ANNUAL JULY CLEARANCE
Begins
TUESDAY ~ JULY 5TH ~ 8:30 A.M.

Our Entire Stock
Women's and Misses' Dresses ,, Coats ,, Accessories
At Reductions Of
20% to 50%

JULY SALE OF MILLINERY

185 Summer Hats ~ Formerly $15 to $45
Clearance of Millinery, offering the most unusual values in Milans, Summer Straws, Summer Felts and Hairbraids; in White, Black, Pink and other Summer Shades...A collection of smart, unusual Modes...*Now*

HALF PRICE

Our Remaining Stock of Spring Millinery *Now* **$5**

PART SIX

Clare

An Intimate

By PAUL Y. ANDERS
Staff Writer for the Post-
CHICAG

TO be wise, to be brave, to
sion—whether this is called
merely humanity, will not m
ness" and "humanity" are only
may mean much, little, or noth
ing on who uses them.

Clarence Darrow has the w
realizes how little is known, or
about existence. He has the ef
age of one who hopes but lit
not at all. He has the comp
understands human frailties w
ing human beings.

Controversy follows him as
cyclone, and causes him about
cern. No eulogy would satis
sans; no criticism would appea
Neither eulogy nor criticism w
him. In approaching the study
ter, the student can do no bett
Darrow's own rule:

"It is not for the philosoph
praise or assign blame, but onl
recognize the truth. For ever
was somewhere a sufficient c
happen. The wise man endea
stand why and how."

At the age of 70, when most
content to rest from arduous
drawn out. Darrow remains on
pungent and vigorous forces
lectual life of the country an
most interesting men alive.
appearance has resisted the adv
Although a little bent, his ung
rugged and strong. The unc
straggles over his ears and st
forehead is youthfully dark, an
are keen and cynical. His v
to strident heights. A thou
proclaim wisdom and experien

Gloomy, Blunt, Sardonic, and With a Mocking Gri

Today he is the same grim,
ure as of yore, clad, it might
cheap and wrinkled suit, the
collar and the humble wash
blunt, sardonic, he ambles do
of life, with a grunt of conte
spectability, but an eloquent
outcast; perusing all religions
in none; scoffing at courts a
cases, and forever turning a
upon a world which he under
ter than it will ever understa

A sublime simplicity cha
mind. To a rare and terrible
the gift of common sense. Pr
awe him; prestige does not
clamor does not intimidate hi
the things which deceive and
erage mind, he sees at once t
tral truth. And what has b
suddenly becomes very clear.

This faculty, which often
sometimes dismays, asserts
forms and under many circu
quently it assumes the shape
deadly wit, as, for example,
was cross-examining the la
Bryan during the historic ev
Dayton, Tenn.

"Do you place a literal in
that passage in Genesis whic
snake was condemned to cr
its belly as a punishment for
Eve?" he inquired.

"I certainly do," was the p
response.

"Mr. Bryan," drawled Da
malevolent gleam, "just ho
pose snakes traveled prior

His Short, Searching Homily on Government

Or we may find him deli
and searching homily on go
as the following:

"Most laws, and all good
of the habits of the people
centuries their folkways gro
and finally are embodied i
most laws are simply a cod
folkways. Hence a wise r
habits and customs of his
deavors to fit laws and insti
He realizes that fitting laws
fitting clothes to men. I
tailor to cut off a customer's
fit the sleeve. Likewise,
make men fit laws is nearly
panied by oppression and vio
should always come first."

One of the most brilliant
stances of Darrow's penetra
stant refusal to be bunconed
years ago in an article on
and the Jukeses," which h
The American Mercury.

For nearly 50 years belie
birth control as a means of
had fortified their argumen
tory of two families, one th

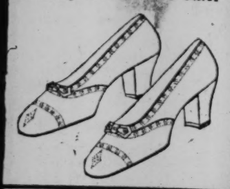
BAD COMPLEXIONS
sh Baths Dept. for LADIES
EL Fourth and Lucas

LEY'S
Principal Cities
s Store
Mayfair Hotel Bldg.
organization
SALE
In All Our Stores
Through a big merger and consolidation, the Shirley chain of stores are to be refinanced and reorganized on a much larger basis.
$6.95 $7.95



Every Pair Must Be Turned Into Cash Regardless of Cost or Former Selling Price

dels included. Choice of all kid, parchment, dove gray, blue, lipstick, red and other



K
ies
f
RY
$5

ST. LOUIS POST-DISPATCH
EDITORIAL SECTION
SPECIAL CONTRIBUTIONS

PART SIX — ST. LOUIS, SUNDAY MORNING, JULY 3, 1927. — PAGES 1—40

Clarence Darrow, Humanitarian

An Intimate Picture of America's Famous Lawyer-Philosopher at the Age of 70

By PAUL Y. ANDERSON.
Staff Writer for the Post-Dispatch.
CHICAGO, July 2.

TO be wise, to be brave, to have compassion—whether this is called greatness, or merely humanity, will not matter. "Greatness" and "humanity" are only words, and may mean much, little, or nothing, depending on who uses them.

Clarence Darrow has the wisdom which realizes how little is known, or can be known, about existence. He has the effortless courage of one who hopes but little and fears not at all. He has the compassion which understands human frailties without despising human beings.

Controversy follows him as dust follows a cyclone, and causes him about the same concern. No eulogy would satisfy his partisans; no criticism would appease his critics. Neither eulogy nor criticism would describe him. In approaching the study of his character, the student can do no better than adopt Darrow's own rule:

"It is not for the philosopher to bestow praise or assign blame, but only to seek and recognize the truth. For every effect there was somewhere a sufficient cause. Things happen. The wise man endeavors to understand why and how."

At the age of 70, when most men are well content to rest from arduous labors long drawn out, Darrow remains one of the most pungent and vigorous forces in the intellectual life of the country and one of the most interesting men alive. Stubbornly his appearance has resisted the advance of years. Although a little bent, his ungainly frame is rugged and strong. The uncut hair which straggles over his ears and strays down his forehead is youthfully dark, and his gray eyes are keen and cynical. His voice still rises to strident heights. A thousand wrinkles proclaim wisdom and experience, not decay.

Gloomy, Blunt, Sardonic, and With a Mocking Grin

Today he is the same grim, shambling figure as of yore, clad, it might be, in the same cheap and wrinkled suit, the inevitable soft collar and the humble wash tie. Gloomy, blunt, sardonic, he ambles down the gantlet of life, with a grunt of contempt for respectability, but an eloquent plea for the outcast; perusing all religions and believing in none; scoffing at courts and winning his cases, and forever turning a mocking grin upon a world which he understands far better than it will ever understand him.

A sublime simplicity characterizes his mind. To a rare and terrible degree he has the gift of common sense. Pretense does not awe him; prestige does not impress him; clamor does not intimidate him. Through all the things which deceive and divert the average mind, he sees at once the simple, central truth. And what has been confusing suddenly becomes very clear.

This faculty, which often delights but sometimes dismays, asserts itself in many forms and under many circumstances. Frequently it assumes the shape of a quick and deadly wit, as, for example, when Darrow was cross-examining the late William J. Bryan during the historic evolution trial at Dayton, Tenn.

"Do you place a literal interpretation on that passage in Genesis which says that the snake was condemned to crawl forever on its belly as a punishment for having tempted Eve?" he inquired.

"I certainly do," was the prompt and firm response.

"Mr. Bryan," drawled Darrow, with a malevolent gleam, "just how do you suppose snakes traveled prior to that time?"

His Short, Searching Homily on Government

Or we may find him delivering a short and searching homily on government, such as the following:

"Most laws, and all good ones, grow out of the habits of the people. Through the centuries their folkways grow into customs, and finally are embodied in laws, so that most laws are simply a codification of the folkways. Hence a wise ruler studies the habits and customs of his people, and endeavors to fit laws and institutions to them. He realizes that fitting laws to men is like fitting clothes to men. I would be a poor tailor to cut off a customer's arm to make it fit the sleeve. Likewise, the attempt to make men fit laws is nearly always accompanied by oppression and violence. The man should always come first."

One of the most brilliant and amusing instances of Darrow's penetration, of his constant refusal to be buncoed, was given two years ago in an article on "The Edwardses and the Jukeses," which he contributed to The American Mercury.

For nearly 50 years believers in selective birth control as a means of eradicating crime had fortified their argument with the history of two families, one the descendants of Jonathan Edwards, the famous Puritan clergyman, and the other the descendants of Max Jukes, an uncouth mountaineer who was described as "a hunter and fisher, fond of hard drinking and carousing, and averse to steady work."



CLARENCE DARROW.

Investigations conducted in 1870 by Alfred Dugdale showed that of several hundred descendants of these two men then living, the Edwards family had produced an exceptionally large number of distinguished and useful citizens, while the Jukes descendants included an equally high percentage of criminals, misfits and paupers. The figures seem to make out such an overwhelming case for the importance of "good blood" that for several decades they were widely quoted, and the conclusion from them was seldom challenged. Then along came Darrow and his terrible common sense.

Environment Rather Than Heredity, His Conclusion

"As a rule," he said, "eugenists have treated the Edwards family as if the stock began with Jonathan. The popular idea seems to be that Jonathan was sent down from Heaven to originate a brand new line of 100 per cent pure germ plasm. I was often impressed with the story, but always there seemed something lacking. At last I discovered what it was: Jonathan Edwards had ancestors!"

Proceeding with a little investigation of his own, Darrow reported that the Rev. Jonathan was the grandson of Richard and Elizabeth Tuttle Edwards. Moreover, he found that Richard had six children by a second wife, none of whose descendants apparently ever rose above mediocrity. This, Darrow observed, seemed to prove that the real founder of the illustrious Edwards strain was Elizabeth Tuttle. Having established her title to that honor, he gave some facts concerning her.

Some time after she had given birth to Jonathan's father, Richard divorced her for infidelity "and other gross immoralities." One of her sisters was convicted of murdering her own child, and another murdered her brother.

Undoubtedly, he said, Max Jukes also had ancestors, and some place back along the line it was reasonable to assume a clergyman could be found among them.

"Not being a eugenist," Darrow dryly remarked, "I do not claim that the excellence of the Edwards strain, if it is excellent, can be attributed to the singular qualities of Elizabeth Tuttle and her family, any more than I would argue that the depravity of the Jukeses, if they were depraved, could be traced to the virtues of the 'Rev. Jukes.' I wish merely to point out how worthless such statistics are when used in this way."

If, he continued, anything was to be learned from a comparative study of the two families, it probably would be found in the

Continued on Page 3C.

DARROW'S VIEWS OF LIFE

IN preparing the accompanying sketch, the writer submitted to Clarence Darrow a brief list of questions for the purpose of eliciting his views on certain interesting aspects of life. The questions and the thoroughly characteristic replies which Darrow made to them, follow:

1. What, in your opinion, is the worthiest idea which a man or woman can pursue in this world? Answer: "To lessen the pain and increase the happiness of the people who inhabit the world."

2. What do you consider your most important contribution to human welfare? Answer: "I do not consider that I have made any important contribution. The most important thing I am doing is to fight for tolerance and individual freedom."

3. What, in your opinion, is the most civilizing influence at work in the world today, and what is the most brutalizing influence? Answer: "Science is the most civilizing, greed and bigotry are the most brutalizing."

4. Is the democratic idea as strong in America today as it was when you came of age, and if not, why not? Answer: "It is not nearly as strong, due to the undermining influence of wealth and war."

5. How long do you estimate it will be before the human race becomes fairly civilized? Answer: "It depends so much upon what seems to be chance that I find it impossible to guess. War generally results in a reversion to barbarism. In fact, it is a reversion to barbarism. Still, no one can absolutely say that all wars are evil. Changing conditions and new ideas often lead to wars which sometimes destroy caste and result in higher civilization. Intolerance and superstition likewise come and go. There is no guarantee whatever that the world will not go back to medievalism. Human progress does not move in straight lines. It moves back and forth like the tides. All sorts of things influence civilization. With no unusual disasters, the next 500 years might produce some important results in the direction of civilization. Still, real civilization depends largely on the human structure, and this probably does not change."

6. Is life worth living? Answer: "Whether it is worth living or not depends in the case of each individual upon the balance between painful and pleasurable emotions in each individual's life. All sorts of physical and mental conditions enter into the question. Obviously it is not worth living for some individuals. It may be for others. However, I am no optimist."

Ambassador Houghton Suggests That Power to Vote War Be Placed In Hands of Plain People of Nations

American Envoy to Court of St. James, Speaking for Himself Alone at Harvard University, Broaches New Plan for Safeguarding International Peace and Checking Possibly Selfish Motives of Small-Group Governments Steeped in Politics and Traditions.

STRIKING POINTS SOUNDED BY AMBASSADOR HOUGHTON FOR THE ENDING OF WARS

OUR governments have shown themselves unable to protect us against war. They continue to act along well-defined grooves and in accordance with the dictates of a political theory which exalts nationalism and relies frankly on the use of force.

If the danger of war is to be lessened, a sufficient measure of control, it seems to me, can be obtained only when the self-governing peoples definitely and constitutionally take the decision into their own hands.

Before a war is conceivable, there must be an issue. And that issue, broadly speaking, is the outcome of a series of maneuvers, by which the masses concerned are brought into positions of opposition. The maneuvering is done by little groups of men called "governments."

....the great self-governing peoples must undertake a new experiment in democratic government and extend the right of suffrage into international affairs....

Speech Creates Sensation, Being Read With Particular Interest in England and France—Says Self-Governing Citizens Must Undertake Experiment in Democratic Rule and Extend Right of Suffrage into International Affairs.

AMBASSADOR B. HOUGHTON, Ambassador to the Court of St. James, spoke at the 1927 commencement exercises at Harvard University, his alma mater. What he said caused a sensation. A formal address in the diplomatic tradition had been expected, but he delivered anything but that. In direct speech, he broached a new plan for the prevention of war. War should be declared, he said, only after a majority vote of all persons competent to cast a ballot. He would make the vote international among the peoples involved.

His address, Mr. Houghton said, was not official. He began by saying that he spoke "for myself alone." Delivered more than a week ago in Cambridge, the address has meanwhile gone around the world, being read with particular interest in England and in France. It follows in full:

I WANT to talk to you a little while today about peace. What I have in mind to suggest, briefly, is certain considerations which would seem to indicate, if a more durable peace between them is desired, that the great self-governing people must undertake a new experiment in democratic government and extend the right of suffrage into international affairs. You understand, of course, that I am speaking for myself alone. What I shall say must not in any way be accepted as the position of my Government. I can only hope, however, that if nowhere else, it will find some approval among those tens of millions of plain American men and women who want a durable peace and who are eager and willing to co-operate with other peoples to create a durable peace, provided always that in so doing they are not asked to violate their own instinctive and fundamental political ideals and beliefs.

The difficulty of promoting a peace by agreement among the great self-governing powers roots in the fact that those charged with political authority assume the inevitability of war. They are ready to agree that peace is desirable and that war is a frightful, expensive and irrational method of settling international disputes. In view of human experience, however, they see no other alternative. They are compelled, they say, to take human facts as they find them. And deep down in human nature they find racial and national instincts and prejudices which, when appealed to, have hitherto always resulted in a war spirit. They see no reason to believe that any other result may be expected in any future useful now to contemplate.

War Does Not Originate in a Sudden Impulse

Whatever else may be said to substantiate such a view of the ultimate relations between the self-governing nations, it plainly does not conform exactly to historical fact. War does not originate from time to time simply in a sudden and uncontrollable impulse on the part of one of these great national masses to go out and slaughter another. War is possible, no doubt, because these masses are willing, under conditions, to fight.

But these conditions are themselves an integral part of the problem. Before a war is conceivable, there must be an issue. And that issue, broadly speaking, is the outcome of a series of maneuvers by which the masses concerned are brought into positions of opposition. Obviously this maneuvering is not done by the masses themselves. Collectively and as individuals they have little, if anything to do with the subtle and gradual shifting of international relationships. Their interests are directed to the more humble and prosaic task of earning a living.

The maneuvering is done by little groups of men called governments. These little groups seek constantly and naturally to gain supposed advantages of one sort and another for their own nationals. Out of their efforts to enlarge or to strengthen or to maintain the interests entrusted to their charge, the masses they represent are gradually maneuvered into positions which, to say the least, cannot easily be surrendered.

If the process continues, sooner or later a situation arises in which an agreement between these small groups becomes impossible. Then, on the ground that their lives and families and property are somehow involved and endangered, these great masses of men and women, roused by every power of organized appeal and propaganda, are ordered under arms, and war follows.

Smaller Groups Rule and Masses Obey

The entire process is in control of the smaller groups. They make the issue. They declare the war. The masses they control simply obey. Having put this power, or left this power in the hands of their governments, they find themselves at the critical moment, substantially helpless. And so as individuals, they merely accept the decision and go out to pay the bills of war with their bodies and perhaps with their souls in the hope that, if not they, then those who come after them may reap a benefit in some measure proportionate to its cost. And even the very men, through whose instrumentality, consciously or unconsciously, this dreadful catastrophe has been brought about, explain it on the ground that human nature being what it is, any other determination was impossible—and will be, either now or hereafter.

Now war may be in fact the inevitable result of a serious clash of national interests. It is possible that no method of reaching a peaceful settlement can be devised. But certainly we have no reason to base that assumed failure upon some inherent weakness of human nature. That simply begs the question. War can be said to be inevitable only if we assume, first, that the conditions which from time to time have led to war were themselves the result of a process of necessity, and, second, that the conditions under which men have been brought to fight in times past were, in fact, those precise conditions under which they would have fought if given a choice.

Neither of these assumptions can possibly be maintained. It is conceivable, to say the least, that, considering the cost, the great masses of human beings involved might have preferred some other method of settling any particular dispute. And we know that the conditions which hitherto have led to war are the result of human volition and deliberate choice—not of the populations involved, but of their governments.

Even if we admit, as perhaps we must, that as long as governments possess the power, first to create conditions which ultimately result in a clash of national interest, and, second, by declaring war, to force those issues to a test of armed strength—even if we admit, under the circumstances, that history will merely repeat itself and war more or less inevitably follow, we have no reason to admit that a similar result would follow if the power to declare war were in the hands of the populations. That is precisely what we do not know. The experiment has never been tried. And there are considerations which, apparently, point the other way.

Self-Governing Peoples Competent Managers

First, the great self-governing peoples have shown themselves competent to manage their domestic affairs. Foreign affairs are merely an extension of domestic affairs. There is nothing mysterious about them. They are not a sort of arcana, wherein the laws of common morality are excluded and in which only cynical gentlemen of bilingual attainments are competent to play a role. They are in the main simply the natural and beneficial outcome of a desire to trade. They become potentially dangerous only when men who temporarily possess power undertake, for a supposed national advantage, to infringe either the liberties or the possession of a neighboring people. Then they become very dangerous indeed.

But insofar, at least, as the great self-governing peoples are concerned, does a sound foreign policy now necessitate either? Or is such an effort as likely to grow out of great masses of men and women, whose interests lie primarily in peace as out of small groups of men who think, perhaps, they can better the relations between them and, sometimes as history has shown us, are willing to take a chance? It is conceivable, indeed, that what men call "national destiny" might safely be left to work itself out more slowly and in its own way, and without quite so much conscious aid and direction.

Second, war has steadily increased its demand. Once it could be waged with profit. Now no gain can equal its cost. Once it could be waged by a relatively small proportion of the population involved. Now it embraces all. Men and women alike must contribute to its will to destroy. Its proportions have become so formidable and its demands and consequences so ruinous that it threatens to wreck civilization itself. For the wars of the civilized mean the breakdown of civilization.

Whatever may be said regarding war in the past, whatever advantages may have come of it, whatever good it may have accomplished, today the situation is radically changed. This new democratic era into which we are entering wherein production is becoming more and more a world process and in which the relations of each one of us is becoming more and more vitally dependent upon others cannot withstand the shock and dislocation and waste of war as easily as societies more primitively organized. Some check upon the use of this method must be found.

Race to Arm Makes Each Nation More Dangerous

Third, while the fundamental relations between peoples are based as at present, frankly and openly upon force, fear of attack becomes a natural and dominant consideration within each national group. Out of that fear springs, as a matter of course, the desire to increase armaments which, except for use against each other, are largely unnecessary. Each arms for defense, and each thus becomes potentially more able to attack and so more dangerous as a neighbor.

What we do not always realize is that fear in this sense is fear of the concentrated power in the hands of governments to make war almost overnight. Such fear could not exist if the war-making power were diffused among a whole people. The tension would necessarily lessen. Time would be required before that power could again be focused. And time is the greatest ally of peace.

But we may go even further. If this concentrated power, now in the hands of little groups of men called governments, were in fact diffused among their peoples, we may safely assert that they would be less inclined than now to develop situations out of which war might easily emerge. They could not be sure of their ability to carry such questionable plans through to completion. The mere fact that they had so managed a nation's business as to lead it to a dangerous crisis would be their condemnation. A new set of forces, not hitherto available to prevent war, would come into active operation.

Fourth, the power to declare war stands on a different plane from all other powers of government. It is all-embracing and all-consuming. It subordinates all other powers to itself. It represents the highest act of sovereignty. It is the one power which of all others a self-governing people would logically reserve to itself since it puts in jeopardy their collective lives and property. And yet, strangely enough, it is the one power they do not possess. We create Governments primarily to protect our individual lives and property. To that end, we make laws and set up legislative safeguards, and if these prove unsatisfactory, we change them.

It is only when all our lives and all our properties are suddenly involved in a great and supreme decision affecting peace or war that we cease to be self-governing. We as-

Continued on Page 3C.

ST. LOUIS POST-DISPATCH

Founded by JOSEPH PULITZER
December 12, 1878
Published by
The Pulitzer Publishing Company
Twelfth Boulevard and Olive Street

THE POST-DISPATCH PLATFORM

I know that my retirement will make no difference in its cardinal principles, that it will always fight for progress or reform, never tolerate injustice or corruption, always fight demagogues of all parties, never belong to any party, always oppose privileged classes and public plunderers, never lack sympathy with the poor, always remain devoted to the public welfare, never be satisfied with merely printing news; always be drastically independent; never be afraid to attack wrong, whether by predatory plutocracy or predatory poverty.

JOSEPH PULITZER.

April 10, 1907.

LETTERS FROM THE PEOPLE

Our Benevolent Imperialism.

To the Editor of the Post-Dispatch.

IN consonance with your admirable platform of "fighting the demagogues of both parties" and, in these days of universal suffrage (may I add?) of both sexes, I desire to run over one of the familiar "Ellen Winsor" letters that appeared in your columns of June 12. The writer of that letter ran over the history of the United States from its beginning to the present day and found it "blood-stained." This accusation is indicative of a certain tendency these days in which the extremists among the women's party partisans have invented for themselves an attitude which classifies them as a sacrosanct sex. They pull the cloak of feminine privilege over their arguments and indulge in a form of diatribe which has gone quite out of fashion among the men in politics, and the outcome is that the dilution of the electorate has resulted, as is apparent from this extraordinary letter, in the development of a class of women agitators who go to their neurasthenic emotions for their facts and to perverted history and twisted statistics for their bedlamite fancies.

None of these agitators believes that a Government has a right to protect itself at home or its nationals abroad. In the present instance we are expected to have goose flesh over our incomparably wicked attitude toward "China, Cuba, Porto Rica and Guam." One asks why drag in little Guam? A slip of the pen must have left out the Philippines. Now, as a matter of real fact, all we have done to Cuba, Porto Rico and the Philippines is to exercise a humanitarian benevolence that is involved, among other things, in the sacrificing of our most distinguished scientists in the matter of yellow fever for instance, in an effort to give these islands a freedom from the incidence of disease and a protection which has raised them to a position of prosperity and comfort unknown in their more barbarous Spanish-ridden days. Aside from all these humanitarian things, such a great institution as the Rockefeller Institute has been engaged in putting American human effort and American millions at the benefit of all Central and South America also, in preventing these places becoming the plague spots of the Western Hemisphere, and with great success. In that great welter of illiterate superstition and the worst of Oriental civilizations known as China, we have also carried, through the Rockefeller Institute, the benefits of healing and enlightened science which is gradually spreading throughout such of the provinces as are only too glad to avail themselves of our amazing Samaritanism. In the matter of politics in China, we have leaned backwards for years endeavoring to help the Chinese people and deal with them justly in a situation which the most profound students of Chinese affairs admit is indescribable confusion and the solution of which no one can anticipate or prophesy, since the Civil War, complicated by the rule of cold-blooded satraps who care nothing for human life or the simplest rights of the masses of the people, is not a war between two groups but many groups under conditions of lawlessness which it is almost impossible to describe in ordinary words.

If the Winsors had their way, the world would return to the barbarity of the Dark Ages or the Oriental despotisms of 1000 B. C., when a stranger only had to come within the bounds of any given state to be murdered per se. But it is useless to waste history or fact upon hysteria save insofar that being public, instead of being confined to institutions, it assumes the right to stampede the country for ideas which, when examined, belong to the land of illusions and delusions and asks the privilege for femininity to express itself without reason or sense as the primary basis for the vicious propaganda. HARVEY M. WATTS.

Philadelphia, Pa.

Keep Historic Street Names.

To the Editor of the Post-Dispatch.

IT is to the old residents and property owners on Natural Bridge road—particularly in St. Louis County—the proposition should be put to change the name of the road to that of "Lindbergh Flight." And it is a matter of grave doubt if they will welcome the suggestion with any great enthusiasm.

Much as we love and honor young Col. Lindbergh for his unprecedented feat of valor, and the even more extraordinary fineness and strength of character he has since displayed on every occasion—why tear up a good old name, because it "does not mean anything" (to some people), and supplant it with a new title, which, to say the least, would be equally misleading, as Lindbergh's "Flight" (the part of it that counted!) had little in common with the Natural Bridge road?

As a resident of Normandy for quite a few years past, I can assure you that the "old-timers" here are greatly attached to the names Normandy and Natural Bridge road (which mean a great deal to them) and are viewing with a hostile and jealous eye any attempt to infringe on these historic titles, handed down from the days of the Hunts and Lucases and other equally well known pioneer settlers of this picturesque locality. So it is to be hoped we may be left in undisturbed possession of these dear reminders of the past.

J. M. BUHLINGER.

Normandy, Mo.

BORAH AT HOME AND ABROAD.

Addressing the convention of the International Advertising Association at Denver, Senator Borah revealed the qualities that have raised him to eminence and the limitations that cloud his title to greatness.

With much of what he said thoughtful citizens will cordially agree and will rejoice that a public man of his influence can speak so straight from the shoulder.

Our own problems and obligations, he asserted, challenge our entire wealth and capacity. He sketched an inspiring program of conservation. First of all, we should put an end to the waste of our great natural resources—oil, coal, timber and water power. Along with the prevention of waste we should have a resolute policy against the exploitation of those resources by ruthless private interests. This tremendous heritage bestowed upon us by the bounty of nature should be safeguarded by the Government as the people's responsible trustee.

"Common sense and the most ordinary tenets of humanity," the speaker declared, "insist that our rivers shall no longer be a menace to millions of our countrymen." Mr. Borah detects signs indicating that the project of making our rivers safe and serviceable is again to be bungled by the "old, piecemeal, procrastinating, political method," concerning which he rightly says that "nothing could be more unfortunate or in the end more expensive."

So far so good. But when he looks beyond our frontiers the Idaho Senator is parochially minded. Europe, as he sees it, is hopeless. Conditions there during the last month are essentially the same as they were immediately preceding the outbreak of the World War. The Warsaw assassination is another Serajevo. In Rome Mussolini rattles the saber which once flashed in the hands that now toy nervelessly with empty baubles at Doorn. Poincare desecrates a Sabbath afternoon with a song of hate. The League of Nations meets in an atmosphere of strife and suspicion. All the money we have sent to Europe by way of loans and gifts and cancellation of debts has been wasted. Far better for us to keep every dollar at home and spend it here in developing markets superior in every way to the phantom trade we are seeking elsewhere.

What a counsel of despair issues from this creed of utter isolationism! What inconceivable wretchedness would befall the world if the United States should divorce itself from other nations, as Mr. Borah advises! What were Europe's plight today except for the money Americans have invested there! What of our other investments in Europe? The Dawes plan, for example? An economic device, to be sure, and vitalized and maintained by American money, but primarily an investment of American capacity, vision and good will. Would Mr. Borah erase that from the calendar? Would he erase the Washington conference which he himself in reality fathered? If he would then there had been no Locarno; no day of welcome at Geneva from the League of Nations to Germany; no Stresemann to put to shame the rantings of Poincare and to speak a courageous yet sincerely friendly reprimand to Moscow.

Mr. Borah seems unable to think internationally. He fails terribly to envisage the struggle Europe is making for self-government. Thrones have toppled, Emperors have fled and Kings have been reduced to sorry figureheads, but the purple traditions of class rule still obtain and this period of transition to democracy is bedeviled by all the forces of special privilege, by the power and strategy of Big Business, which discovered and installed Mussolini—in a word by that implacable Toryism which has always been the adversary of fundamental human progress and justice and liberty.

We should like to see America grapple with her own problems and carve out her own future in the spirit of true democracy with which Mr. Borah's program is invested. But, as a nation that has come nearer to just, competent and honorable self-government than any other, the United States has obligations to other nations on which it cannot turn its back. Those obligations are in many respects idealistic, but at bottom they are grimly practical. Should another continental war ravage Europe can Mr. Borah say that the United States will not be dragged into it? That one question alone, looked at honestly and searchingly, commands us to play the part of a great nation in the world—play it sensibly, squarely and, on the whole, magnificently.

REVIVE THE WALSH RESOLUTION.

The Walsh resolution, which was lost in the Senate filibuster, contemplated Federal inquiry into the pyramiding of public utility stocks, despite the safeguard of public utility commissions and chiefly through the reproduction cost theory of valuation. Much of the high financing is done through holding companies under different state commissions.

The Walsh resolution should be revived and passed at the next session of Congress. The country needs for its own protection to know how public utility stocks are being handled, and only such a Federal inquiry as Senator Walsh proposes can give it this information. After all, the public is buying these stocks.

The rule of valuation tentatively laid down by the United States Supreme Court is not going to save them, because the court can hardly maintain its position in the face of opposition from the states. The Interstate Commerce Commission has already doomed that rule. The street railways utility in St. Louis is a good example of what this exploitation is coming to. It is quite capable of making money. There is no trouble about that. The trouble arises wholly from the efforts of speculators, chief of whom is Jake Newman, a Wall street operator, to use the utility for the purposes of high finance. It is for this reason that the utility asks a 30-year franchise. The same thing was true of the gas utility. It made good earnings upon the investment. It does not need the high valuation, for which it is asking, to make a good profit. It wants it to exploit the utility and to take millions out of it for financiers.

These operations do not necessarily mean higher rates. They sometimes do, but not always. The great danger, and the one which Senator Walsh had in mind when he introduced his resolution, is that the public may be loaded up with stocks which cannot make good. That danger is increasing every day. The Senate can render a great service to the people by instituting the inquiry which Senator Walsh suggests.

About the only purpose served by the Pons-Winnecke comet is to show us the sort of thing people used to be interested in.

BYRD'S DREADFUL EXPERIENCE.

Some of the French Senators, in congratulating Byrd, said his flight was the more brilliant because of the elements. For 19 hours over the sea the America's crew flew in fog so thick they sometimes could not see where their wings ended. Still they sped unfalteringly eastward at a 100-mile an hour clip. It was when they reached land, however, that what Byrd describes as their agony commenced. Within easy striking distance of Le Bourget Field under normal conditions, they were compelled to cruise aimlessly and in circles for five hours in a night of impenetrable blackness and pouring rain.

No one but Byrd and his crew can visualize this experience perfectly. The compass had gone crazy and after a time the radio failed. No light could penetrate the heavy cloudbanks that lay between them and earth. The weather was probably as dirty as aviators ever experienced; certainly it was far worse than any encountered by Chamberlin, Lindbergh or Maitland. With the gasoline running out, a landing became imperative, and only by the merest chance did the America find itself on a bit of wild coast rather than over a town where a landing probably would have had fatal results.

The cruise of the America showed that flight over the Atlantic can be made under the worst weather conditions. All three motors worked beautifully all the way, and the ship itself was taut and airworthy. Once over the sea, however, the problem of landing presented seemingly insuperable difficulties, to which was added the baffling failure of radio and compass. These difficulties no doubt will be attacked vigorously.

We will some day have a fool-proof compass. We will also have some way of guiding an airplane to a safe landing through cloud banks and in darkness. Until these things are done, however, trans-Atlantic flying will be, again to use the words of the French, a marvelous and perilous adventure. Byrd and his men were fortunate to escape with their lives after their dreadful experience. But dreadful experiences are the fate of all pioneers, and the crew of the America are pioneers in the most lustrous meaning of the word.

My bonnie lies over the ocean, my bonnie lies over the sea, my bonnie lies over the ocean, O bring back my bonnie to me.

A CHALLENGE, GIRLS.

Woman is today a commanding thesis, and justly so. Her progress in every avenue of endeavor and attainment has been phenomenal. And she is swinging along in firmer, finer strides, educationally, artistically, professionally, economically, athletically.

But whether the mysterious charm, the baffling lure, the inexpressible wonder of her are as potent as in the romantic days when she made poets of us all—well, what about it?

We don't know. What we do know is that the Prince of Wales was 33 years old the other day and is still a bachelor. There's a challenge. Girls, do your old, immemorial stuff.

The Browns will spend the Fourth at home. They have had all the blowing up out of town they care about, thank you.

NAVAL PARITY.

The announcement at Geneva of W. C. Bridgeman, First Lord of the British Admiralty, that Great Britain has never had any intention of disputing the right of the United States to complete equality with Britain in all types of warships is described by the Associated Press as "a new and decidedly hopeful development of the conference." Such a concession is a departure from England's traditional policy of maintaining the biggest navy so that "Brittania rules the waves" shall be a colossal fact as well as an imperial legend. But that surrender, if it may so be termed, was in effect made at the Washington conference when parity in capital ships was consummated in the famous 5-5-3 ratio. Such was the understanding of public opinion in the United States of that agreement, and, we believe, that was the interpretation of public opinion everywhere.

It is true, of course, that such expectation has not been realized in actual practice. And, as has been frequently stated, the failure of the Washington conference to extend this ratio to auxiliary craft—battle cruisers, light cruisers and the still lighter cruisers known as destroyers—together with the preponderance of Great Britain in those categories, is what prompted Mr. Coolidge to suggest the present Geneva conference.

An article on "Light Cruisers" in the current Saturday Evening Post by Rear Admiral T. P. Magruder of the United States Navy explains why Congress overrode the President in the program of authorized cruiser construction and stresses the need of the effort now making at Geneva to curtail naval competition and to restore a parity which has disappeared. The article describes the functions of all auxiliary craft in non-technical language and shows the decisive superiority of the British navy over the American navy. It is written in temperate spirit, with no earmarks of propaganda, but, apparently, for the purpose of presenting the facts intelligibly to the layman. The one controversial note in the discussion is the exception taken to Great Britain's contention for a large number of cruisers in order to protect her trade lines. According to this authority, the cruiser is primarily a warship whose potency has been augmented by the numerical limitation which the Washington conference placed on battleships. This premise is convincingly established by a recital of what the cruiser did in the World War. Protection of commerce, it is implied, could be accomplished by a different type of craft.

The Post-Dispatch cannot share the optimism occasioned by the announcement of the First Lord of the British Admiralty on the matter of Anglo-American naval parity. If such parity is to be effected by a big building program on our part the Geneva parley will be a failure. If, on the contrary, Great Britain is willing to scrap her auxiliary craft to achieve parity as the United States did in the costly sacrifice of her capital ships, then there will be cause for rejoicing.

Meantime, the cheers may prudently be withheld. The spirit of peace has yet to win its victory at Geneva.

The Chinese had fireworks thousands of years before they struck for independence, evidently fearing they would burn themselves.



HARD TO ANCHOR.

The MIRROR of PUBLIC OPINION

This column is designed to reproduce without bias the latest comment by the leading publicists, newspapers and periodicals on the questions of the day.

NOT A YAP!

From The Baltimore Evening Sun.

PRIDE of Americans in their own, their native land is, generally speaking, a hard, horny thing as difficult to dent as the crust of an armadillo. It has survived many hard knocks ranging in intensity from Tom Heflin to the Sacco-Vanzetti case. Not even time could make it stale nor the Ku Klux Klan make it wither. Americans have held their heads high and their estimates of the rest of the world low in spite of everything.

But now comes a test more severe than anything yet. If it survives this nothing can crack the armor of our self-adoration. And here it is: Our very own Immigration Bureau announces that not a single, solitary inhabitant of the Island of Yap came hither last year to make this land of the proud his happy home.

Think of it! From New England's rock-bound coast to the Golden Gate; from the northern to the southern limits of prohibition there is nothing that can induce a Yap to leave his two-by-four island. And we are they who have been accustomed to stand on our hind legs and warble "My Country 'Tis of Thee," with a deep and welling pity for the benighted inhabitants of Europe, Asia, Africa and the islands of the sea.

To be sure, no immigrants came to this glorious land from Muscat, Nauru, Ruanda or French Togoland, but let that pass. We can feel no slight originating in places that might as well not be on the map for all we know about them. But Yap! That flea-bitten place we know about. It is just big enough for diplomats to scrap over, and they did back in 1921, with fervor and enthusiasm. It is doubtful if anybody remembers what the hullabaloo was all about at this late date and yet—oh, heck! Yap!

It is just one of these annoying things that gets under the epidermis and stays there. How can we strut our stuff in the hotel lobbies of Europe when we know and we are snubbed by Yaps? They have done us dirt, no doubt about that, and we don't know why unless they think we have enough yaps over here now.

"FLYING FANNIES."

From The Los Angeles Times.

JOURNALS of various large cities all over the country report an increasing number of feminine speed law violators. As a rule women exert greater caution in driving a motor car than the average man, but when a girl driver steps on the gas she sometimes does so in a way that makes her car fly like the wind, and it is seen as a mere streak upon the landscape. In this city and vicinity there are certain young women who have been halted time and again by motor policemen and summoned into court, but some of them seem to learn no lesson of moderation from their experience with police and magistrates. These "Flying Fannies," as they have been termed, are, of course, by no means as numerous as the speeders of the sterner sex, though this may be for the reason that not so many women as men drive cars. For the most part they belong to a lively class that loves the excitement of a wild dash along street or highway, but occasionally one is found who has little idea of the rate at which she is tearing off the miles and is surprised when told of her excess speed. With a smoothly running, high-powered motor at her command an impulsive young woman can press the gas pedal with her dainty, high-heeled shoe to terrific purpose and may easily develop the same craze for high speed that has brought many a man to grief. But, like her brother motorist, who thinks to gain something by his mad haste, she will find that counting the time lost in court and in accidents, to say nothing of life, limb or property loss, there is no profit whatever in the pace which passeth all understanding.

MUSKRATS AND THE FLOOD.

From The Buffalo Courier-Express.

AT first thought it might be assumed that there can be no possible connection between the flood which has devastated the Mississippi Valley and fur coats.

If, however, one knows that 55 per cent of the fur used by the garment trade of the United States comes from Louisiana muskrats he realizes at once that the Mississippi Valley flood has a direct connection with the fur coat.

The otter, the mink, the beaver, the raccoon and the possum also have their habitat in Louisiana. In quantity production the fur crop of that State is almost twice that of Canada, nearly 15 times that of Alaska and greater by hundreds of thousands of pelts than that of any other section of the country. The annual muskrat pelt crop is worth $5,000,000 to that State. A good deal of the wild life of that section is thought to have taken care of itself, but experts fear that muskrat casualties will run as high as 50 per cent. This notwithstanding the efforts which have been made by trappers to provide the little fellows with means for saving themselves in the flooded districts. The intimate relation between the Mississippi Valley flood and the fur coat should now be apparent.

RUTHLESS BELIEVERS.

From McNaught's Monthly.

WHEN we were little we used to believe that one who lied greatly might be struck quickly dead by lightning. A large accident insurance company assures us that a great many golfers are killed by lightning while taking shelter from storms under trees on the course. The conversation under the tree usually turns to other games and other scores. Little children and insurance actuaries are our most ruthless believers in strange truths.

THESE DISARMAMENT CONFERENCES NEED MORE "YES" MEN.

(From the Dallas Morning News.)



JUST A MINUTE

(Copyright 1927.)

VARIATION FOR A PATRIOTIC OCCASION.

Backward, turn backward, O Time in your flight.
Let us be free again, just for tonight!
Freedom, come back from the echoless shore,
Let us embrace you again as of yore;
Take from our burdens a few million laws,
Then we'll be happy, and not without cause;
Over our solons your loving watch keep,
Put them to sleep, freedom—put them to sleep.

Freedom, dear freedom, the years have been long
Since we last listened your siren-sweet song;
Sing then, and unto my soul it shall seem
The blunder of Volstead is only a dream;
Clasped to your heart in a loving embrace
The eighteenth amendment would seem out of place;
Never hereafter such fool laws to keep—
You are asleep, freedom—you are asleep!

* * *

July 4 is the day on which Chicago celebrates her independence of the other King of England.

* * *

Still, if the founders of the country could have foreseen Volstead, they would have adjourned the meeting, and we would not have been independent anyway.

* * *

And if you feel especially cynical, you can celebrate the Fourth by burning punk sticks.

* * *

It used to be said that America, being a nation without a history, could not produce great art. The present objection is that America has too many histories.

* * *

Then again, when you cast your bread upon the waters, the picnic grounds are not littered up with it.

* * *

The only possible silver lining we can find in the great silence on the third-term question is that it keeps the "I-told-you-so" boys fully as silent.

* * *

The millennium will have arrived when the ladies begin to read the weekly prediction that bobbed hair will be passe next week.

* * *

An optimist is a man who believes what a salesman says about how a suit will look on him.

* * *

The fellow who said, "'Tis better to have loved and lost than never to have loved at all" might have been a poet, but a lot he knew about love.

* * *

Statistical Note.

The only time some people are fired with enthusiasm is when the boss does the firing.

* * *

Inspiration, commented the musical critic as he listened to a modern symphony, covers a multitude of dins.

* * *

One-half the world does not know how the other half lives "on the salary he makes."

* * *

The question of the war debts never will be settled until some connection with prohibition is shown, and Wayne Wheeler is put in charge.

* * *

And in the old days, a man was a woman's husband, not her present husband.

J. D. H.



A MINUTE

pyright 1927.)

TOR A PATRIOTIC OC-CASION.

backward, O Time in your

gain, just for tonight!
back from the echoless

you again as of yore;
urdens a few million laws,
py, and not without cause;
your loving watch keep,
p, freedom—put them to

reedom, the years have
ng
ned your siren-sweet song;
nto my soul it shall seem
pistead is only a dream;
eart in a loving embrace
nendment would seem out
e;
uch fool laws to keep—
reedom—you are asleep!

ay on which Chicago cele-
ndence of the other King

nders of the country could
olstead, they would have
feeling, and we would not
ndent anyway.

especially cynical, you can
urth by burning punk

aid that America, being a
history, could not produce
present objection is that
many histories.

hen you cast your bread
the picnic grounds are not
it.

ible silver lining we can
silence on the third-term
it keeps the "I-told-you-so"
ent.

n will have arrived when
to read the weekly predic-
hair will be passe next

a man who believes what
about how a suit will look

said. "'Tis better to have
an never to have loved at
been a poet, but a lot he

tistical Note.
some people are fired with
hen the boss does the fir-

commented the musical
ed to a modern symphony,
e of dins.

world does not know how
lives "on the salary he

f the war debts never will
ome connection with pro-
n, and Wayne Wheeler is

days, a man was a wom-
t her present husband.

J. D. M.

An Intimate Picture of Clarence Darrow

ued From Page 1C.

the Edwardses were
in comfortable circumi-
among decent associations,
Jickens grew up in mourn-
ame, in dire poverty, amid
olesale surroundings. In
words it was a question of
ment rather than heredity.
ness, Darrow does believe
quality has an important
determining character, but
not believe that there is yet
positive knowledge on the
to justify attempts to con-
ce by selective eugenics.
there will be sometime.
Mendelian law is better
od. On the other hand,
is known concerning the in-
of environment. Of ex-

he are the so-called crimi-
he asks. "Well, in the
place, 90 per cent of them are
that's why smart lawyers
criminal practice and work
e corporations. In the sec-
place, 90 per cent of them are
for getting property unlaw-
though none of them has
operty. In the third place,
per cent of them are ignorant.
Fourth place, 90 per cent of
began having trouble with
ities before they were 16
old, and very few learned a
which would make them self-
ring.

conclusion is perfectly ob-
Most of this so-called crime
be eliminated in a genera-
by enforcing a more even dis-
ion of the world's wealth, and
ishing children trades which
enable them to earn a living
and are incapable of receiv-
Of course, nothing of the
will be done, because it in-
making rich men give up
of their riches, and that's
rism. If you don't believe it,
uldigs or J. P. Morgan."

Law and Moved to Chicago.

row was born in Kinsman,
studied law, moved to Chi-
was admitted to practice in
and soon received an appoint-
in the City Counselor's of-
"the only reason being," he
, "that I had never demon-
any qualifications what-
for the position." Upon the
of his superior he was pro-

ainly I can't claim any
for that," he once remarked.
't have anything to do with
th, unless you can blame a
for being grateful for what
his way."

ring private practice, he be-
attorney for the Northwest-
ailway and other corpora-
His connection with crim-
ractice began through the
nities of a friend, a mem-
whose family had got into
Soon his success had be-
marked, and the nature of
procedure had so enlisted
rest that he abandoned his
ation connections entirely.
, he went to the other
, and became counsel for a
er of labor organizations, de-
many persons accused of
s in connection with strikes,

e Cases He Defended.

was attorney for Eugene Debs
Pullman strike case. He
nted the anthracite miners
the commission appointed
sident Roosevelt in 1902 to
the anthracite strike, and
ed a brilliant success. He also
ected to the Illinois Legis-
at that time. He was coun-
the famous trial of Moyer,
ood and Pettibone, labor or-
y accused of murdering ex-
Steunenberg of Idaho, and
ed all three.

defended the McNamara
en in the Los Angeles Times
sting case. There was a na-
ide clamor for the infliction
death penalty, but Darrow
s off with 15 years, the other
ing a life sentence. He fought
injunctions by the score, and
ed numerous men accused
spiracy in connection with
troubles.

Memorable Plea.

was in the case of the Osh-
oodworkers, accused of con-
g to destroy property by
ing plants, that he made a
rable plea which concluded
the declaration:

company may hire its law-
and import its detectives into
community. It may send
defendants to jail. But so
e injustice and inhumanity
so long as employers grow
rich and powerful through
y and greed, so long as they
their palaces from the un-
bor of their serfs, so long
ey rob children of life and
ine and joy, you will find
conspirators, thank God, to
the places of these as fast as
ill doors shall close upon
If other conspirators should
ing, I should be ashamed of
untry in which I live and of
e to which I belong.

is not a criminal case, and
actor in this drama under-
it well. Lawyers may argue
the dotting of an i or the
g of a t, but everyone of us
that this drama is a phase
great social question which
the world. Ordinarily men
ought into court because
are bad. "These men are here
en they love their fellow men
ve tried to help them."
the defendants were acquit-

00 Cases in 49 Years.

49 years Darrow has tried
ases in court. He has de-
more than 60 persons
d with murder. Against 50
e the death penalty was
He acquitted 45 of them.
hers went to prisons and
sentiums. Not one was ever
ed. In the history of Amer-
rties no man has been such
rmidable foe of the noose and
allows. He has made this fight out of a profound conviction that capital punishment is barbarous, futile and indefensible. This is what he says of it:

"Advocates of capital punishment contend that it is necessary to deter others from crime. If that is true, executions should be made as public as possible. Long ago men were hanged on a high hill for picking pockets, and people came for miles around to see them hanged. But it was noticed that on the way home more people were killed and more pockets were picked than on any other occasion, and people began to understand the power of suggestion and the brutalizing effect of the spectacle.

"The advocates of capital punishment do not believe their own argument. Instead of urging public executions, they make them as private as possible, and are even arguing that the newspapers should not print the facts. Nothing could be more absurd than to claim that the spectacle of the State taking a life will teach individuals to respect life."

Darrow's career as a defender of persons accused of crime, especially during the last 20 years, has been singular in one respect. Each case has been to him not so much a particular lawsuit as another battle in a continuing warfare upon a system of criminal justice which he considers stupid, brutal and entirely ineffective. Having no power to change the rules, he plays the game as he finds it. But for all his astonishing success, he firmly believes that the system is wrong.

"Real justice is the least concern of a court," he once said to the writer. "The courts are simply cockpits for lawyers to fight in. They should be research laboratories in which trained men would discover the truth and determine the cure."

Juries and Justice.

"Then you do not believe that justice is usually done in criminal cases?" he was asked.

"I don't know what justice is," was the blunt reply. "As a rule you can depend on a jury to find out whether the man did or did not do the thing he is charged with. But that is only the beginning. The important thing in real justice would be, if he did the thing, why he did it, and what should be done for his own good and the protection of society. That requires expert knowledge which no jury possesses. The ideal system would be for a jury to determine whether the accused did the thing, and to have experts on human behavior determine what should be done about it. Of course, in the present uncivilized state of human society there isn't a chance in the world of establishing such a system. Certainly the lawyers wouldn't be for it. It would put too many of them out of business."

Law Behind the Times.

Upon his own profession he heaps no empty praises. Instead, he says: "If doctors and scientists had been no wiser than lawyers, legislators and Judges, the world would still be punishing the sick and insane. We should still be treating physical ailments with incantations and magic. We should still be driving out devils from the ill and demented. Compared with medicine and machinery, the law is still living in the Middle Ages Most of this so-called crime could be eliminated in a generation if we showed half as much sense about it as we do about eradicating disease."

"The American people," Senator Hiram Johnson once observed, "are governed by catchwords. Invent a catchy line, and no matter if it is false, illogical, or even absurd, within a week 1,000,000 people will be quoting it as gospel."

In proof of that shrewd statement we have only to notice that "Coolidge economy" has become a popular catchword under an administration which has raised Government expenditures to the highest figure in the peace-time history of the nation.

Dissects Popular Phrases.

Darrow takes a satanic delight in puncturing such myths. What another man swallows at a gulp, Darrow puts under the microscope of his intelligence for careful dissection. Two phrases are often quoted in connection with prohibition, one, "The way to repeal a bad law is to enforce it," and the other, "As long as a law remains on the statute books it should be enforced."

The first of these was uttered by President Grant, and Darrow remarks: "Grant undoubtedly was a fine soldier and an excellent judge of whisky, but if anybody ever suspected him of being a historian or philosopher I never heard of it. The way to get rid of a bad law is not by trying to keep it alive, but by letting it die a natural death. Some of the laws under which the Spanish inquisition was conducted are still on the statute books. The laws against witchcraft remained on the books for a generation after public opinion had compelled the abandonment of all efforts to enforce them.

History Refutes Doctrine.

"The doctrine, so dear to the heart of antisaloon leaguers, that a law should be enforced as long as it remains on the books, is believed only by men who are ignorant of history, and is refuted by the universal experience of mankind.

"The Roman statutes outlawing Christianity remained on the books for at least half a century after all efforts to enforce them had ceased. What do the Methodist Bishops think about that policy of 'winking at violations?' When the Provincial Governor, Pliny, wrote to Trajan asking what he should do about it, that wise Emperor replied: 'Do not, my dear Pliny, go out of your way to look for them.'

"Are Wayne B. Wheeler and the Rev. Clarence True Wilson filled with indignation when they read of this example of 'official laxness?' Of course not. When you hear a man saying that a law must be enforced as long as it remains on the statute books, you can be sure that he is talking about a particular law, and one in which he has a particular interest. It's 10 to one he isn't talking about the tax laws, because nobody believes they should be enforced."

"Crimes" vs. Principles.

However, he observes, the Methodist Bishops who complain of lax enforcement of the Volstead Act are following precedent, John Wesley having complained in 1760 against the failure of the crown to enforce the statutes against witchcraft, which had been neglected for more than 50 years.

"It's a pity the public doesn't know more history," the old lawyer once remarked. "It might be less confident about what constitutes crime. In the history of mankind, more persons have been put to death for religious 'crimes' than for any other kind. Second in number is the list of those executed for political 'crimes.' Most of these, we now realize, were not 'crimes' at all, but in many cases were actions arising from the highest principles known to humanity.

"We now regard with horror the prosecutions of two or three centuries ago. I have no doubt whatever that the people of a few centuries hence will regard with even greater horror the penalties visited upon the idealists of our time. Imagine what the civilized man of the year 2500 will say when he reads that in 1918 the Government of the United States imposed long prison terms upon men and women for trying to prevent war!"

Strain of Civilization.

Speaking of war from another aspect, he has said: "Civilization imposes a constant and growing strain on men. Man is still a primitive animal, and in his effort to get back to a primitive state he will go into the woods and kill animals and birds. All violent athletic sports represent an effort by man to escape from the strain of civilization. Probably the underlying cause of the World War was the desperate need of mankind to relax from the hard and growing strain imposed by civilization."

Whether Darrow's reputation ultimately will rest upon his fight for labor's legal rights, his contributions to the study of crime, his defense of science against religious fanaticism, or his work as a humanitarian philosopher, is a question that time will answer. As one who has enjoyed exceptional opportunities to observe the workings of his mind, the writer is of the opinion that Darrow's brilliant and many-sided intellect never showed to better advantage nor performed a greater service, than in his defense of science and education and his prodigious assault upon bigotry during the Scopes trial at Dayto:

Masterpiece of Strategy.

It is true that his successful fight to save Richard Loeb and Nathan Leopold, murders of Robert Franks, from the scaffold in Chicago, was a masterpiece of courtroom strategy. There he was confronted not only by a "perfect hanging case," but by one of the most unanimous and bloodthirsty demonstrations of public opinion ever seen.

Darrow believed his young clients were mentally defective. The very wantonness of the crime, the absence of any rational motive commensurate with the risk, was sufficient indication that the perpetrators were abnormal. Moreover, two of the most eminent alienists in the country, after examining the defendants, were ready to testify to their mental deficiency. On the other hand, the circumstances made it almost certain that the presentation of an insanity defense would result in conviction and hanging. For that matter, Darrow did not want to acquit his clients. Neither did their relatives.

Solved Knotty Legal Problem

He desired to enter a plea of guilty. He desired also to have the alienists testify. But under the law an insane person could not be guilty, and conversely, a man admitting his guilt could not plead insanity. Darrow's problem was to enter his plea, and still make use of the alienists. He solved it by one of the most brilliant devices ever introduced in a courtroom.

Under the law, when a plea of guilty is entered, the Judge before imposing sentence can receive testimony to enlighten himself on the degree of punishment which should be imposed. Darrow entered the plea of guilty, and then offered the testimony of the alienists, not to prove "legal insanity," because the guilty plea excluded that, but to prove "medical insanity," that is, a degree of unbalance which, although not sufficient to exonerate the defendants, was sufficient to mitigate the enormity of their offense, and hence to lessen the severity of the punishment.

Two Clients Escaped Gallows.

The writer is satisfied, as a matter of fact, that this practically represented Darrow's private view of the case. He knew that his clients were not insane within the legal definition (inability to know right from wrong), but he did not believe they were entirely sane. His method of reasoning having succeeded, Loeb and Leopold went to prison for life, instead of to the gallows. Incidentally, recent developments in the case of Loeb, the actual instigator and perpetrator of the murder, have tended to confirm the opinion of Darrow and the alienists, if reports are correct.

Nevertheless, the issues in the Franks case were comparatively narrow. It was in the historic Tennessee evolution trial that the old master found his great opportunity. It might have been made to order, so well did the scope and character of the issues fit his talents. To defend science against superstition, to glorify learning and assail bigotry, to exalt intellectual freedom and make war upon fanaticism—was a task which appealed to every instinct in Darrow's nature. It was a task, moreover, for which his great knowledge and his cool courage were singularly well adapted. The appearance of Bryan as his chief adversary made the picture perfect.

Never-to-Be Forgotten Spectacle.

Those who were privileged to observe that strange spectacle will never forget it. It was an event in the intellectual history of the world, and it furnished one of the most stirring, passionate, and relentless dramas ever staged under the eyes of man. In a setting which mirrored perfectly the spirit of rural America, these two old men, champions of two ideas as old and as implacable as philosophy and fanaticism, met in a duel of minds, and when it was over one of them, beaten, crushed and humiliated, staggered from the courtroom to die.

Darrow broke Bryan's spirit. Whether the ordeal and humiliation actually hastened his death, does not need to be answered. Among the educated people of the country his reputation and his influence were dead on the fateful July afternoon when he dragged himself from the witness stand, and he knew it. The agony of the realization sat upon him like a crown of thorns. He had drunk the bitter cup to the last drop, and not the least bitter was the ingredient of surprise.

Held Opponent Helpless.

To that conflict of brains and wit Bryan had brought supreme confidence, and there was something like terror in his face as it dawned upon him, too late, that he was caught fast in the grasp of an intellect so powerful, and a purpose so grim and deadly, that he was virtually helpless. In the face of Darrow's learning, his own eloquence seemed puerile and hollow. Under Darrow's corrosive ridicule, his fervor wilted. Against the granite front of fact and logic, his emotional shafts broke in hopelessness and futility. He went out from that ordeal discredited, and from the standpoint of his ambitions, ruined. That was Tuesday. By Sunday morning he was dead.

Until Darrow went to Dayton, educational liberty in this country was on the defensive against fundamentalism. Under Darrow, it took the offensive which it has maintained ever since. Until Dayton, science claimed its rights timidly and apologetically; now it demands them. More than anyone else, Darrow helped to make bigotry ridiculous. He put heart into the fight against militant ignorance. He put a great fear into fanaticism.

Appetite for Knowledge Unsated.

And now the evening of life finds his appetite for knowledge unsated, his combativeness undiminished, his humor alive and ready. Not long ago he made a trip to Johns Hopkins University to investigate reports of a new discovery concerning heredity. Two years ago he told the writer he was ready to retire, and a month later was in the midst of the most spectacular battle of his career. The edge of his repartee was never keener. Recently a eugenist, annoyed by Darrow's criticism, asked if it wasn't true that stock breeders had produced a better hog than the razorback evolved by nature.

"Better for the purposes of man, you mean," was the lightning retort. "From the hog's standpoint, the razorback is infinitely superior."

Champion of the Outcast.

To a smug generation he has been a dash of vinegar. Upon an age satisfied with its superiority, he has played the hose of his skepticism. In an era when wealth and position are unduly exalted, he has made himself the champion of the outcast and disinherited of the earth. Among a people prone to swallow what is handed to them, he has exercised his corrosive common sense. In a time when liberty languishes, he carries on the good fight.

To have the wisdom which is never sure of itself; to have the courage of disillusionment; to have the compassion which only marvels that men are no worse than they are—this may be greatness, or merely humanity. At the age of 70, it is Clarence Darrow.

BEACH CLINICS FOR BABIES

Paris Infants Treated Under Rays of Violet Lights.

By the Associated Press.

PARIS, July 1.—An artifical beach, where ailing children can play in the sand under healing rays of violet lights has recently been opened in Paris.

White sea sands are hemmed in by walls of aluminum at the clinic beach and naked children, their eyes protected by thick goggles, take the treatment under the watchful eyes of parents or nurses. The violet ray beach is a miniature, measuring about 40 square feet. It has the advantage over sun-warmed beaches that the violet rays are constant and not subject to the fluctuation of the weather.

Soviet Oasis In Germany.

By the Associated Press.

BERLIN, July 2.—The little watering place of Elgarsburg in Thuringia is a Soviet oasis in republican Germany. Since the burgomaster and the majority of the city council are Communists, they have displayed the Soviet star, with sickle and hammer, above the entrance to the city hall, and have carried it into the doors.

Suggests Power to Vote War Be Left to Plain People

Continued From Page 1C.

cept the decision of others. The fact that self-governing peoples choose their own Governments and are therefore, presumably responsible for the actions and decisions of those Governments, does not meet the issue. Those Governments are never elected on the precise issue of peace or war. They are elected on domestic grounds and for domestic reasons. And a Government elected primarily on an issue, let us say, suhc as the tariff, may not be at all representative when suddenly confronted by the need of a decision involving peace or war.

Are Plain People Competent To Judge?

Such considerations are of course obvious enough. No sane human being would deny their compelling force if it were not for one doubt. And it is this. Are the plain men and women who make up the vast bulk of each of these self-governing nations as competent to determine if and when a war is necessary as the little groups of individuals who now form their Governments? That is the doubt. And the answer to that doubt depends, obviously, upon our belief in popular Government.

There was a time when the ability of men and women to govern themselves under any conditions was disputed—and for precisely the same reasons. History and the rise of self-governing states have demonstrated not only that they are competent, but that they are happier and safer when they take on themselves the responsibility of Government. Now we find ourselves face to face with that ancient question in a new guise—whether, although admittedly competent to control their fundamental relations with other peoples—in other words, to determine whether, at any given time, those relations shall be relations of peace or of war. That is the nub of the matter.

The great peoples are now self-governing. Each of them has set up a machinery of government which gives it effective control of its own domestic affairs. But in the region of international affairs, the existing machinery of government has never been within their control, and is not now. Theoretically, of course, each self-governing people controls its relations with other peoples. Practically, by leaving the power to declare war in the hands of their governments, they lose that control.

It is conceivable, of course, that, owing to some inherent moral instability or lack of understanding, they are unfitted to assume that control—that they would treat lightly a decision which meant so much to them and to others and squander recklessly their lives and property in vain wars against their neighbors. But the presumption, at least, is in their favor. After all, it is their lives and their properties which are involved. And it is certainly within their power, if they will, by the appropriate contributional means, either to permit the continuation of a system, autocratic by nature, which always has resulted in war, and by which, as at present, their lives and property can be taken without consultation with them and without effective means of protest, or, by agreement with other peoples, to take upon their common shoulders the power to decide whether at any particular time, war is or is not necessary.

If they choose the latter course, war is inevitable only insofar as they themselves want it to be. They will be in position to decide, for then the full power of sovereignty will finally be within their grasp. Only then will the democratic process be complete.

Time Is at Hand For New Experiment.

If what I have said has substantial basis in fact, it would seem that the time is at hand when a new experiment in democratic control must be made, and those peoples who have demonstrated their competence to govern themselves within their own national frontiers must assume direct responsibility for their relations with each other. Our governments have shown themselves unable to protect us against war. They continue to act along well defined grooves and in accordance with the dictates of a political theory which exalts nationalism and relies frankly upon the use of force, when necessary, to attain these ends.

We have no apparent reason to hope for any change in their method and in their aims. The future, if they control it, seems likely to be merely an intensified repetition of the past. Personally I believe we cannot safely continue to be democratic within our national frontiers and autocratic in our relations with the other self-governing peoples. A durable peace cannot be based upon force. It must, if it exists at all, be based upon good will. And I believe profoundly that that practical good will exists, that the great self-governing peoples can safely trust one another, and that only a method of dealing between them, inherited from an outgrown system of autocratic government prevents our recognition of that great and beneficent fact. We are caught in a process of our own making. And we must unmake it.

That, substantially, completes what I have to say. What remains is to discuss the means by which that possible extension of democratic control can be put into practical effect, and into this discussion I do not propose now to enter. Nevertheless, to make my argument complete, I must indicate very briefly two conditions which seem to me essential. First, if so great a political experiment is to be tried, it must be frankly an international experiment. It cannot be safely or expediently entered upon by one nation alone. Obviously the experiment would have a greater chance of success if confined at the beginning to those peoples who are most alike in race and ancestry, who possess roughly the same degree of economic and political and educational advancement, accept the same standards of life, respond to the same appeals and react to the same emotions—in other words, the great self-governing peoples.

Preliminary Conferences Would Be Necessary.

Obviously, too, such a proposition can only be brought before them by the consent and with the co-operation of their respective Governments. A conference at which each is represented would therefore be a necessary preliminary. Second, the object of such a conference would be, of course, to determine whether each of these Governments is prepared by proper legislative action to enable its people to accept or reject a proposition whereby a declaration of war against the other peoples in the group can be made only after the question has received the affirmative sanction of a majority of its qualified electors, and, following this, to enter into an agreement whereby in return for reciprocal pledges, each shall agree not to attack the others for a term of—say—100 years.

If, as the result of such a conference, these two propositions can be formulated and accepted, a day should be fixed on which all the peoples so pledged would be given an opportunity to vote for or against ratification, so that by the simultaneous action of the individual electors in all the great Nations involved the full responsibility for that agreement would be dramatically brought home to each and each be made aware that the issue of peace or war between them will be thereafter in their own hands and control. Into such a conference, it seems to me, the plain people of America would be eager to enter.

Certainly nothing in our past, nothing in our political traditions, nothing in our accepted principles of Government, prevents our entering into an agreement not to attack nations which agree not to attack us. In this way, and perhaps in this way only, can we join hands effectively with the other self-governing peoples in a common effort to secure a more durable peace. But the agreement I am contemplating must be something more than an agreement between Government. It must be an agreement between the peoples themselves.

I need hardly point out to you that if such an agreement could be reached, it would leave untouched the relations between each of these Powers and all the other Powers not involved. Only as between the peoples who made this compact, there would be this additional security. For as the chances of a lasting peace are greater in the hands of parliamentary Governments than in the hands of autocrats, so I believe those chances will be greater still when in the hands of great masses of human beings whose interests lie in peace and who think in terms of peace and who know that their individual lives and property are the stake if peace is broken.

At any rate, so far as I can see, no effective alternative is open if the danger of war is to be lessened, a sufficient measure of control, it seems to me, can be obtained only when the self-governing peoples definitely and constitutionally take the decision into their own hands.

Let me thank you now for the patience with which you have listened to me. I realize better than you possibly can how inadequate is the statement I have just made. But, however inadequate, it, at least, has this excuse—that it is an effort to point out and added security against war where it is most destructive and most dangerous, that is to say, between the peoples, who are most alike, the self-governing peoples. Of course if we are content with the present relations between them, we need no added security. But in view of the war which ended only a few years ago and of the peace that is even now being worked out—are we content?

DISCUSS TUBERCULOSIS CONTROL; STUDY URGED

Health Society Directors Predict Decrease in the Next Few Years.

Salient facts concerning tuberculosis and its control were discussed yesterday at a special meeting of the Board of Directors of the Tuberculosis and Health Society of St. Louis.

Two of the facts brought out is that there is no special cure for tuberculosis, such as an antitoxin or a specific preventitive, such as vaccination as in smallpox. Complete rest, fresh air and wholesome food are necessary for successful treatment, it was pointed out.

Partial segregation is advocated for those who have the disease, to prevent its spread. Another preventitive measure stressed was that persons in poor physical condition should receive treatment to neutralize their susceptibility.

The public, it was said, should be taught how to cope with the disease. Other points stressed were that patients should be sent to hospitals when home environment is unfavorable, and that when discharged from the hospital the patient should receive medical and economic aid.

Study of the disease was advocated in several of the points brought out, and it was predicted that tuberculosis would decrease in the next few years.

ST. LOUIS PAPER CAN CO. SOLD TO EASTERN FIRM

Business Started by 2 Brothers in Small Shop 27 Years Brings $670,000.

The St. Louis Paper Can and Tube Co., a business started here 27 years ago by two brothers, John H. and Henry W. Kuechenmeister, has been sold to a national concern for a price understood to approximate $670,000, and the brothers, retiring, are keeping a large financial interest in the new corporation, it was announced yesterday. The company is located at Big Bend boulevard and Missouri Pacific tracks, Maplewood.

The Sefton Manufacturing Corporation, owner of a number of kindred factories, with headquarters at Chicago, completed the purchase last Thursday and will take over the plant here on Tuesday. The new corporation, to conduct the Maplewood establishment, is the Sefton National Fiber Can Co. William P. Hicks is coming here from Chicago as its president.

The Kuechenmeisters started their business career in 1900, with a small shop at Second and Morgan streets. The owner of the property, skeptical about their ability to make good, forced them to borrow money from a friend of their father's to cover the first six months' rent, an acquaintance related.

Occupies Five-Acre Site.

The enterprise grew and was incorporated in 1904 for $10,000. It moved to 3100 North Broadway, later to a plant in the Union boulevard northwest industrial district and six years ago to the present five-acre site and two-and-one-half acre building in Maplewood.

There now are about 130 employes and this number may be increased to 150 or 200. The line will be extended and new machinery installed, increasing the production by 25 or 30 per cent, to a volume of 100,000,000 paper cans and boxes and 10,000,000 tubes annually.

Capital Stock $870,000.

The deal was made by purchase of the stock of the old company from the Kuechenmeisters. John Kuechenmeister, who resides on McKnight road, near Clayton road, will retire altogether, but Henry, who lives on Geyer road, will be a director of the Sefton National Fiber Can Co., as will Edward Platt of Waldheim, Platt & Co., which is arranging the financing.

Capital of the new corporation will be $870,000, including $200,000 of first preferred stock underwritten by Waldheim, Platt & Co., $420,000 of second preferred held by the Kuechenmeisters to a considerable extent and by the Sefton Manufacturing Corporation, and $250,000 in other securities retained by the Kuechenmeisters.

Are You Interested
in Buying or Renting a
Club House?

Club houses and club sites on the Meramec, farther out in the Ozarks and off at the lakes are offered in the Classified Resort Column in the Post-Dispatch Real Estate Pages. Many of the properties for sale are investment opportunities—and can be bought on terms.

If exactly what you want isn't advertised, an advertisement of your own in the Post-Dispatch will find the very place you want. Call MAin 1111.

POST-DISPATCH

A Far Greater Selection of Classified Offers Appears in the Post-Dispatch Than in All the Other St. Louis Newspapers Combined.

Store Closed Monday, July 4th! These Items for Tuesday's Sales

Special Tuesday
65c Turkish Towels
"Jumbo," heavy knit, double thread; 24x48-in. size; fast color borders; slight irregulars **34c**
(Main Floor, South.)



600 Camp Stools
Folding, made of hardwood, sturdily built; very special .. **25c**
(Fourth Floor.)

NUGENTS

"THE STORE FOR ALL THE PEOPLE"

$1.95 Hammock Chairs
Adjustable to various positions; covered with striped duck—have arm rests and are very comfortable; special..... **$1.19**
(Fourth Floor.)



Special Tuesday
35c Pillow Tubing
Standard quality: high grade; full 42-in. width; cut from the bolt; very special, yd. **23c**
(Main Floor, South.)

Store Closed Monday



Get Better Acquainted With This Big Store

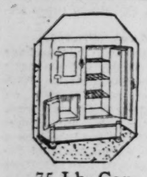
—Its Services
—Its Exclusive Features
—Its Complete Stocks

THOUSANDS of shoppers may be in this great store without being crowded—the aisles in Nugents have been built exceptionally wide and roomy.

Floods and floods of sunlight filtering through enormous plate glass windows—the pure whiteness of the walls and the exceptional brilliancy of hundreds and hundreds of overhead lights, give to Nugents light and cheer which even the dullest day cannot dispel.

Shoppers find a real pleasure in buying at this big store. Here, in addition to five large spacious floors where shopping is a pleasure, you will find St. Louis' largest Bargain Basement, offering each and every day values supreme.

B. NUGENT & BRO. D. G. CO.



75-Lb. Cap. Refrigerators
$30 Values
Belding-Hall" high-grade 3-door side icer Refrigerators. White lined food compartment... **$19.85**
(Fourth Floor.)



Electric Fans
Regular $15 Value
High-grade "North Wind" Oscillating Fan with 3 speeds. For A.C. or D.C. current. A wonderfully quiet and breezy Fan **$12.95**
(Fourth Floor.)



Red Rubber Hose
$7.50 Value
5-ply rubber, fully guaranteed; 50 ft. with couplings ... **$5.58**
(Fourth Floor.)

JULY FLOOR SAMPLE SALE FURNITURE

Buy on Convenient Club Plan Payments

52 Weeks to Pay on The Morris Plan





Begins Tuesday—Fourth Floor

Our floor samples must go immediately—two-thirds of our immense floor sample stock is either the last of a group, or have been on display the allotted time. They have been priced way below the regular sale value—in many cases below actual cost.

Many Sample Suites Are Marked One-Half or More—Others One-Third—Some One-Fourth

Although each piece will be sold as a sample the merchandise will receive the same careful attention before, and during delivery, as our regular stock. The same guarantee of satisfaction and the same opportunities of buying by Club or Morris Plan are effective. Only one of a design and pieces cannot be duplicated.

So sure are we of the values offered that we agree that any purchaser has the privilege of changing the selected article should he or she find what is considered a better value later in the sale week.

THE FOLLOWING SAMPLES HAVE JUST BEEN CHECKED ON OUR SALES FLOOR

$200 Living-Room Suite	$100	$300 Living-Room Suite	$175
$450 Dining-Room Suite	$199	$185 Living-Room Suite	$119
$400 Bedroom Suite	$175	$218 Living-Room Suite	$159
$275 Dining-Room Suite	$169	$224 Living-Room Suite	$139
$189 Dining-Room Suite	$99.75	$250 Living-Room Suite	$169
$430 Dining-Room Suite	$159	$249 Living-Room Suite	$159
$700 Dining-Room Suite	$300	$300 Living-Room Suite	$189
$300 Dining-Room Suite	$189	$189 Living-Room Suite	$139
$205 Dining-Room Suite	$129	$50 Bed	$25
$189 Dining-Room Suite	$100	$55 Chifforobe	$29
$400 Bedroom Suite	$175	$48.50 Dresser	$35
$600 Bedroom Suite	$299	$63 Dresser	$42.50
$300 Bedroom Suite	$145	$89 Vanity Dresser	$49

(Nugents—Fourth Floor.)

BUY ON THE MORRIS PLAN OR CLUB PLAN

Buy on the Club or Morris Plan Convenient Terms

Bargain Basement

16 TUESDAY SPECIALS

No Phone or Mail Orders

TUESDAY SPECIAL



50c Misses' Rayon Hosiery **13c**
Wanted light colors, assorted sizes, seconds of higher grade Hosiery.

50c Small Boys' Nainsook Union Suits **25c**
Drop seat reinforced nainsook, button style; sizes 10 and 12 years.



TUESDAY SPECIAL



35c Infants' Rubber Pants **19c**
Infants' small, medium and large; flesh, white and natural color; your choice of style.

35c Pure Linen Crash Toweling **23c**
17 inches wide, pure linen Toweling, colored borders.



TUESDAY SPECIAL



500 Women's $1.95 to $2.95 Hats **50c**
Auction bought and styles for women, misses, children and matrons.

78c Madras Union Suits **50c**
Reinforced web insert in back; size 34 to 44; limited quantity.



TUESDAY SPECIAL



Men's 29c Mercerized Socks, Pair **17c**
All first quality, black and colors, reinforced toe and heel.

$1.98 Rayon and Linen Dressss **$1**
Just a limited number of pure Irish linen and striped rayon Dresses. Good assortment of colors



TUESDAY SPECIAL



$1.00 Girls' New Dresses **49c**
Sizes 7 to 14 years. Made of printed voile, dotted voiles and tissue gingham. Just the thing for Summer wear.

69c Women's Underwear **39c**
Including gowns, chemise, costume slips, bloomers and steps of all novelty materials.



TUESDAY SPECIAL



$1.50 White Duck Trousers **95c**
Made of high grade white duck, and tailored correctly, cuff bottoms, belt loops, etc.. sizes 26 to 32 waist.

69c Boys' Play Suits **48c**
Sizes 3 to 8 yrs. Short sleeve, long legs style in khaki, blue chambray and denim. Wash and wear perfectly. Limited quantity only



TUESDAY SPECIAL



$12.00 Summer Suits **$5**
40 men's and young men's broken sizes and odd garments, 33 to 50 regular. All reduced from higher priced lines. Linens, Palm Beach, mohair.

3.95 Pure Linen Tablecloth **$1.98**
Sizes 54x54 and 54x70; lovely patterns in plain white and colored designs and borders. Limit of 2.



TUESDAY SPECIAL



15c Bleached Muslin Yard **9½c**
A fine quality of 36-in. bleach Muslin. Mill remnant lengths of 2 to 10 yards.

19c Dress Ginghams, Yard **10c**
32-inch, 2 to 10 yard lengths, comes in various size check and plaid effects. Limit of 10 yards.



JULY CLEARING SALE *Art Needlework*

Bridge Prizes, Bon Voyage Gifts, Gifts for Vacation Hostesses and Hundreds of Items to Make Summer Afternoons

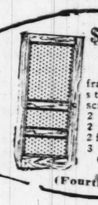


Prices Greatly Reduced

Leatherette Card Table Covers in colors	89c
Summer Pillows, beautiful designs; each	79c
Brittany Lace Scarfs, values to $2.95	$1.95
$1 Leatherette Pillows; each	79c
Stamped Gingham Aprons	25c
Stamped Bedspreads, unbleached muslin	$1.59
Soiled Braid; yard	5c
Artificial Flowers; slightly soiled; each	5c
Odd Bedroom Dresser Shades	89c
19c and 75c Tassels	10c and 39c
Lamp Pull Cords; each	19c
Stamped Goods, Odd Pieces	10c, 19c, 25c
Stamped Goods, Odd Pieces	39c to $4.95
10c Embroidery Skeins; special	5c
Stamped Tea Towels; special	19c
Discontinued Embroidery Models	$1.00 to $5.00
Stamped House Frocks; each	49c

Sale Begins Tuesday on Third Floor

75c 7-Ft.-Wide
Opaque Shades
No Phone or Mail Orders
About 1000 Shades in this group for Tuesday's selling. 36 inches wide and seven feet long. White yellow, green and taupe. Complete with fixtures, ready to hang..... **55c**
(Third Floor.)



$3 Screen Doors
Strongly braced frames fitted with standard grade screen wire.
2 ft. 6 in.x6 ft. 6 in.
2 ft. 8 in.x6 ft. 8 in.
2 ft. 10 in.x6ft. 10 in
3 feet by 7 feet
Choice at **$1.95**
(Fourth Floor.)

Specials Tuesday
Printed Dimities
Regular 40c yd. value; good quality; neat designs, in remnant lengths, yd.... **25c**

30c Huck Towels
All-linen, extra-good quality, silver bleach, 16x32-inch size, each **19c**
(Main Floor, South.)

30,000 Yards of Wanted Summer Silks in the Big July

SILK SALE

30,000 Yards of Wanted Summer Silks in a Sale. A Big Purchase at Great Savings Makes This Sale Possible.



$3.00 40-Inch Flat Crepes
Heavy weight, lustrous finish. New Summer shades of lotus or poudre blue, green, tan, rose, coral, pink **$1.95**

$2.25 Silk Broadcloth
In a magnificent array of stripes and checks for Summer dresses, men's shirts and kiddies' wear. Pinchecks in black, green, lavender, red or blue and white. Hairline stripes as well as medium stripes. **$1.59**

$1.95 Printed Georgettes
$1.49
New Summer designs and colors; in lovely patterns; 40 inches wide.

$2 Foulard Silks
A practical Silk for vacation dresses; new, neat designs in light and dark colors; 36-inch; yard **$1.29**

$1.75 Rayon Glow
Beautiful lustrous quality in light Summer shades; 40 inches wide, per yard **$1**

White Summer Silks
In the July Silk Sale
$1.49 White Pongee, 32-in., yd., 98c
$1.69 White Rayon Glow, 40-in., yd., $1.00
$1.98 White Flat Crepe, 40-in., yd., $1.49
$2.50 White Chiffon Taffeta, 36-in., yard $1.69
$2.25 White Rough Pongee, 35-in., yard $1.69
$2.75 White Flat Crepe, 40-in., yard ... $1.95
$2.98 White Flat Crepe, 40-in., yard ... $2.29
$3.95 White Flat Crepe, 54-in., yard ... $2.98
(Main Floor, South.)

$1.49 Pongee Silks
32-inch semi-rough Pongee in a host of the new Summer shades; street or sports; yard **98c**

$2.98 Printed Georgette
In a chiffon finish; light and airy for cool Summer dresses; 40-inch; yard **$1.95**

Curtains and Draperies

$2.25 Ruffled Sets **$1.55**
375 new and crisp Ruffled Sets; trimmed with dainty band borders in rose, blue, orchid and gold. Complete with valance and tie-backs.

48c and 59c Artistic Cretonnes **25c**
1200 yards altogether; 36 inches wide and available in a splendid choice of designs and colorings. Ideal for slip covers and draperies, yard.

Sale $1.65 to $1.95
Drapery Damasks
1700 Yards in a Sale
45 and 50 Inch Damasks—Shown in a Wonderful Range of Designs and Colors.
$1
These are the much-wanted allover and stripe effects—every yard sunfast and wide enough to split for the average size window.

(Nugents—Third Floor.)

PART SEVEN.

TRUCK FIRM OPENS BRANCH IN ST. LOUIS

Isaac T. Cook & Co., Inc., announced the closing of a lease with the Hug Co., manufacturers of motor trucks, on the building at 3930-32 Locust boulevard, for a sales and service room. This will be a direct factory branch. The Hug company, located at Highland, Ill., has been engaged in the building of motor trucks for contractors and road builders for the past six years, and has also developed commercial models, which have established remarkable performance records, it is said.

The owners of the property, the Bushnell-Pommer Real Estate Co., were represented by the Mathews Real Estate Co., agent for the property.

Cook & Co. also reports the leasing of a floor in the building at 718 South Eighth street, for the Meyer Milling Co., owner, to the International Life Insurance Co. This lease absorbs all vacant space in the building.

Max Scholer, manufacturer of leather novelties at 1130 Washington avenue, has leased the second floor at 615-21 North Ninth street. Wax Bros. Skirt and Dress Co. has closed a lease on the fifth floor at 615 North Ninth street.

The storeroom on ground floor of the Ambassador Building was leased for a long term to C. E. Hannecamp. The storeroom at 3132 Locust boulevard was leased to an automobile finance company headed by A. C. Fritz of East St. Louis.

$1,000,000 HOTEL STARTED NEAR FAIRGROUND PARK

The Fairground Park Hotel under construction at the southeast corner of Spring and Natural Bridge avenue, at a cost of $1,000,000, will form an attractive feature of that part of the city. It will be eight stories high and of reinforced concrete construction. The exterior will be of Carthage mottled terra cotta and velour matt brick. It will contain eight stores, a large lobby, dining room, assembly room, billiard room and bowling alleys, and 231 guest rooms, each with bath and will be replete with modern conveniences.

Fairground Park Hotel is being erected to meet a demand for medium-priced, high-grade hotel accommodations in this neighborhood, the nearest hotel being two miles distant. It is being erected by the Sylvester Lewis Realty Co. J. Green, manager of the real estate department of North St. Louis Trust Co., represented both the grantors and the purchaser of the site.

GERHART-BRAUN REALTY CO. DISSOLVES BY AGREEMENT

The officers of the Gerhart-Braun Realty Co., 107 North Seventh street have, by mutual consent, ordered the dissolution of the concern, effective July 1. Thomas J. Gerhart, president, who has been in the real estate business for more than 42 years, will retire from active business and will depart, accompanied by his son, William B. Gerhart and daughters to his summer home at Gratiot Beach, Mich., for the remainder of the season. Upon his return William B. Gerhart, who has been associated with his father in the company, will take a position with a trust company. Harry J. Braun, vice president of the Gerhart-Braun Realty Co., actively engaged in the real estate business for 20 years, also will be associated in the real estate department of one of the largest St. Louis institutions.

CLAXTON E. ALLEN BUYS HOME AT 4626 MARYLAND AVENUE

Sale of the residence at 4626 Maryland avenue to Claxton E. Allen was announced yesterday. It is a Colonial house of 11 rooms, with three baths and a two-story garage.

Allen is district manager in St. Louis of the Westinghouse Electric & Mfg. Co. The residence was owned by Clifton H. McMillan, son, president of the Mercantile Trust Co. Albert T. Terry & Co. represented the purchaser, and the Mercantile Trust Co. represented McMillan.

$250,000 LOAN MADE ON VON HOFFMANN BUILDING

One of the largest loans of last week, was a loan of $250,000 for 5 years at 5½ per cent interest on the property at the southwest corner of Ninth and Walnut streets, known as the Von Hoffmann Press building, being a seven-story brick business structure. The loan was a bond issue from Von Hoffmann Realty Co. to Edward K. Love Realty Co., trustee.

SHEPARD SHOE CO. LEASES STORE AT 821 LOCUST ST.

The Mercantile Trust Co. reports leasing for the Karges Hosiery Co., 821 Locust street, the rear portion of the first floor store with show room facilities to the Shepard Shoe Co., which will operate a woman's shoe store in connection with the hosiery and glove stores in the building.

...'s Sales

Special Tuesday

35c Pillow Tubing

...Standard quality: ...gh grade; full 42-in. ...dth; cut from the ...lt; very special, yd. 23c

(Main Floor, South.)

...argain ...ement

...AY SPECIALS

...or Mail Orders

SPECIAL

50c Small Boys' Nainsook Union Suits 25c

Drop seat, reinforced nainsook, button strides; sizes 10 and 12 years.

SPECIAL

35c Pure Linen Crash Toweling 23c

17 inches wide, pure linen Toweling, colored borders.

SPECIAL

78c Madras Union Suits 50c

Reinforced web insert in back; size 34 to 44; limited quantity.

SPECIAL

$1.98 Rayon and Linen Dresses $1

Just a limited number of pure Irish linen and striped rayon Dresses. Good assortment of colors

SPECIAL

69c Women's Underwear 39c

Including gowns, chemise, costume slips, bloomers and steps in of all novelty materials.

SPECIAL

69c Boys' Play Suits 48c

Sizes 3 to 8 yrs. Short sleeve, long legs style in khaki, blue chambray and denim. Wash and wear perfect. Limited quantity only.

SPECIAL

3.95 Pure Linen Tablecloth $1.98

Sizes 54x54 and 54x70; lovely patterns in plain white and colored designs and borders. Limit of 2.

SPECIAL

19c Dress Ginghams, Yard 10c

32-inch, 2 to 10 yard lengths, comes in various size check and plaid effects. Limit of 10 yards.

Houses and Flats

REAL ESTATE ST. LOUIS POST-DISPATCH SECTION

Farms Financial

PART SEVEN. ST. LOUIS, SUNDAY MORNING, JULY 3, 1927. PAGES 1—14B.

TRUCK FIRM OPENS BRANCH IN ST. LOUIS

Isaac T. Cook & Co., Inc., announced the closing of a lease with the Hug Co., manufacturers of motor trucks, on the building at 3930-32 Locust boulevard, for a sales and service room. This will be a direct factory branch. The Hug company, located at Highland, Ill., has been engaged in the building of motor trucks for contractors and road builders for the past six years, and has also developed commercial models, which have established remarkable performance records, it is said.

The owners of the property, the Bushnell-Pommer Real Estate Co., were represented by the Mathews Real Estate Co., agent for the property.

Cook & Co. also reports the leasing of a floor in the building at 3715 South Eighth street, for the Meyer Milling Co., owner, to the International Life Insurance Co. This lease absorbs all vacant space in the building.

Max Scholer, manufacturer of leather novelties at 1130 Washington avenue, has leased the second floor at 615-21 North Ninth street.

Wm. Bros. Skirt and Dress Co. has closed a lease on the fifth floor at 615 North Ninth street.

The storeroom on ground floor of the Ambassador Building was leased for a long term to C. E. Stonecamp. The storeroom at 3132 Locust boulevard was leased to an automobile finance company founded by A. C. Fritz of East St. Louis.

$1,000,000 HOTEL STARTED NEAR FAIRGROUND PARK

The Fairground Park Hotel under construction at the southeast corner of Spring and Natural Bridge avenue, at a cost of $1,000,000, will form an attractive feature of that part of the city. It will be eight stories high and of reinforced concrete construction.

The exterior will be of Carthage pink terra cotta and velour matt brick. It will contain eight stores, a large lobby, dining room, assembly room, billiard room and bowling alleys, and 231 guest rooms, each with bath and will be replete with modern conveniences.

The Fairground Park Hotel is being erected to meet a demand for medium-priced, high-grade hotel accommodations in this neighborhood, the nearest hotel being two miles distant. It is being erected by the Sylvester Lewis Realty Co. A. J. Green, manager of the real estate department of North St. Louis Trust Co., represented both the grantors and the purchaser of the site.

GERHART-BRAUN REALTY CO. DISSOLVES BY AGREEMENT

The officers of the Gerhart-Braun Realty Co., 107 North Seventh street have, by mutual consent, ordered the dissolution of the concern, effective July 1. Thomas Gerhart, president, who has been in the real estate business for more than 42 years, will retire from active business and will be accompanied by his son, William B. Gerhart and daughters to his summer home at Gratiot Beach, Mich., for the remainder of the season. Upon his return William B. Gerhart, who has been associated with his father in the company, will take a position with a trust company. Harry J. Braun, vice president of the Gerhart-Braun Realty Co., actively engaged in the real estate business for 20 years, also will be associated in the real estate department of one of the largest St. Louis institutions.

CLAXTON E. ALLEN BUYS HOME AT 4626 MARYLAND AVENUE

Sale of the residence at 4626 Maryland avenue to Claxton E. Allen was announced yesterday. It is a Colonial house of 11 rooms, with three baths and a two-story garage.

Allen is district manager in St. Louis of the Westinghouse Electric & Mfg. Co. The residence was owned by Clifton H. McMillan, vice president of the Mercantile Trust Co. Albert T. Terry & Co. represented the purchaser, and the Mercantile Trust Co. represented McMillan.

$250,000 LOAN MADE ON VON HOFFMANN BUILDING

One of the largest loans of last week, was a loan of $250,000 for five years at 5½ per cent interest on the property at the southwest corner of Ninth and Walnut streets, known as the Von Hoffmann Press building, being a seven-story brick business structure. The loan was a bond issue from Von Hoffmann Realty Co. to Edward K. Love Realty Co., trustee.

MAX RISCH OPENS 40-ACRE TRACT WITH IMPROVEMENTS

Max Risch has opened up a tract of land of 40 acres known as Point Breeze Homesites at the intersection of Lemay Ferry and Telegraph roads, which contains over 300 highly restricted building lots.

This tract of land was purchased from the Mullanphy Board, a philanthropic organization, last year and has been graded and improved with gas, electric, water and macadam streets. This is the first subdivision in that locality to be so improved and restricted. There are to be erected in this subdivision 27 brick bungalows, some of which are to be placed on the market upon completion.

Thinking About Building?

Estimates and Prices Gratis

We Finance

Insurance, Notary Public

BARTH & CO., INC.

Builders Realtors

4222 Gravois LAclede 4820

DAMP WALLS WET CELLARS

Waterproofed Strictly on Guarantee.

RANETITE MFG. CO.

1917 S. Broadway HUmbolt 1482

LOANS ON Real Estate

And Management of Estates

Fletcher R. Harris Realty Co.

N. E. CORNER FOURTH AND PINE STREETS

TELEPHONE: MAin 5509

Real Estate Bonds

SEASONED INVESTMENTS

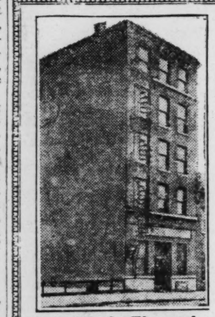
We have prepared a list of Real Estate First Mortgage Bonds—denominations of $500 and $1000—yielding from 5% to 6½%.

Investors whose first consideration is safety should call or write for a list.

"Guaranteed Titles Guaranteeing First Mortgage"

Edw. K. Love Realty Co.

MAin 1207 or 1208 704 Chestnut St.



112 South Eleventh

FOR SALE

28,000 Sq. Feet

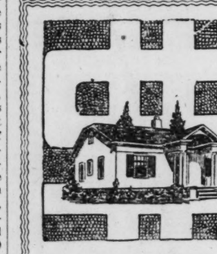
One block south of new $5,000,000 Court House and new Municipal Plaza.

Good Building
Good Location
Good Future

Apply to Owner

1020 MARKET ST.

or to Your Realtor



MORTGAGE LOANS

A resourceful organization like ours, with its vast experience and its highly-trained personnel, can do much to facilitate promptness and efficiency in obtaining Mortgage Loans.

CRUMP & TREZEVANT

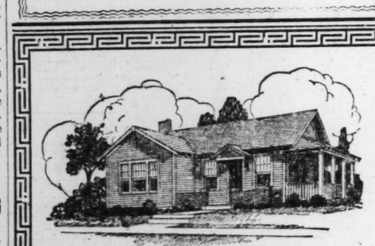
INCORPORATED

REAL ESTATE LOANS

MORTGAGE LOAN CORRESPONDENTS FOR METROPOLITAN LIFE INSURANCE CO.

714 CHESTNUT ST.

GArfield 6907 GArfield 6910



Pay as Low as $50 Cash. Balance Less Than Rent.

Every Penny of Rent Money Is Thrown Away

If you own a lot we will build you an attractive, substantial home and finance it for you so payments won't exceed rent money. Write for Home Builders' Book FREE.

Open Every Day and Sunday Till 8 P. M.

Sundays, Evenings and Saturday Afternoons call GRand 7830. During regular office hours, GRand 2050.

Manchester Manufacturing Co.

1210 S. Vandeventer Av., St. Louis

Builders of Manchester Houses, Garages, Schools, Etc.

Very attractive prices and liberal terms on GARAGES



You are invited to inspect the Manchester Model Home and Garage at 1226 S. Vandeventer Avenue.

Index To Classified Advertisement

In This Section

	Page
Animals	12
Aquariums, Fish	Pt.9,Pg.6
Automobiles	12
Auto Accessories	14
Auto Loans	12
Bicycles, Motorcycles	Pt.1,Pg.12
Birds, Poultry	12
Board	Pt.1,Pg.8
Boats, Launches	1
Books, Periodicals	Pt.1,Pg.12
Building Material	2
Business Cards	10
Clothing	Pt.9,Pg.6
Coal, Coke, Wood	2
Exchange (Miscel.)	Pt.1,Pg.8
For Sale (Miscel.)	2
Help—Men, Boys	10
Help—Women, Girls	4
Horses, Vehicles	2
Household Goods	Pt.1,Pg.9
Household Goods Wanted	Pt.1,Pg.9
Instruction (Music)	2
Jewelry, Gold, Silver	2
Lost and Found	1
Machinery	1
Miscellaneous	12
Motorcycles	Pt.1,Pg.8
Musical	Pt.1,Pg.8
Office Furniture	Pt.9,Pg.5
Personal	10
Pianos—Musical	Pt.1,Pg.8
Poultry, Birds	12
Professional	2
Refrigerators	Pt.9,Pg.6
Radio Supplies	Pt.1,Pg.8
Rooms	Pt.1,Pg.9
Salesmen	11
Salesmen	4
Seeds, Plants	12
Sewing Machines	Pg.9
Situations	10
Special Notices	10
Stamps and Coins	2
Table Supplies	2
Tires, Accessories	14
Typewriters	2
Undertaking	9

HOTELS

ALCAZAR HOTEL, 3127 Locust—Clean $1 day; weekly rates; tub shower baths; garage. (c8)

BLUE GRASS HOTEL, 4040 Olive—Special summer rates, $5 up weekly.

EMPRESS-RIALTO HOTEL, near Grand and Olive—Nice, clean rooms, $1 and up; weekly rates. 3534 Olive st. (99)

HOTEL—For rent, a modern 22-room 2-story brick hotel rooming house; in a city of 800 people; only hotel in the town; situated on a State highway; terms reasonable. W. H. Logan, Laddonia, Mo.

HUNTINGTON ARMS HOTEL, 5360 Pershing; beautiful furnished rooms, $7 up weekly; complete; hotel service. (c8)

IDEAL HOTEL, 2800 Locust—Running water, baths. Low $4 week and up.

LORRAINE, 408 N.—Euclid, corner McPherson; rooms, connecting baths. (c62)

UNIVERSITY APARTMENTS AND HOTEL, 3703 Washington, half block west of Grand; rooms, bath adjoining, $7 per week; and up; rooms with private bath, shower and private porch, $15 per week.

SHARDELL HOTEL

Skinker and Pershing; rooms with one and bath; $10 weekly and up.

ROSELLE HOTEL

4145 LINDELL BL.

American and European plan; room and board as low as $55 per month. Rooms as low as $25 per month. Lindell bus stops at door. Lindell 5300 (99)

CABANNE HOTEL

5545 Cabanne; homelike atmosphere; rooms single and en suite; private baths, phones; American plan; unexcelled meals, under new management. Call FOrest 5090-J. (c)

HOTEL McKINLEY

12th Blvd at Morgan St.

Special summer rates, $5 week and up. $1 a day and up. Tub and shower baths free. (c8)

FOR CONVENIENCE AND COMFORT LIVE AT THE RANDOLPH HOTEL GRAND AND PINE

"The quiet corner of the night life district"

UNDER NEW MANAGEMENT.

New Low Rates for Permanent Guests.

APARTMENTS

APARTMENTS FOR RENT

APARTMENT—$200 refund to tenant leasing 6-room efficiency in restricted neighborhood, and maintaining same in good condition. Colfax 6431. (99)

APARTMENTS.

Grand, S., 3354A; 5 rooms	$50 00
Heman, 733; 6 rooms; garage	95 00
Heman, 737; 6 rooms	95 00
Heman, 745; 6 rooms	90 00
Kingsland, 712; 7 rooms	110 00
Kingsland, 722; 7 rooms	100 00
Leland, 739; 7 rooms	105 00
Leland, 749; 7 rooms	105 00
Northwood, 6309; 7 rooms	125 00
Pershing, 5608; 7 rooms	110 00
Potomac, 4918; 4-room efficiency	70 00
Rosebury, 6222; 7 rooms	100 00
Syracuse, 760; 7 rooms	110 00
Washington, 6073; 5 rooms	90 00
Waterman, 5598 S rooms	115 00

J. I. EPSTEIN & SON, MAin 2163. 617 Chestnut.

North

BELLEVIEW 2609—3 rooms, modern, will give concession on lease; $30. HIland 7870.

HOLLY, 4202—4 rooms, breakfast room. Murphy bed; steam heat; modern.

4412-22 WEST FLORISSANT.

2, 3 and 4 room apartments; $55 to $75.50; facing O'Fallon Park; equipped with electrical refrigeration, gas range, in-a-dor bed; heat and janitor service; ready for tenants.

W. A. CHINBERG, 808 Chestnut. MAin 4595.

Northwest

APARTMENT—Duplex, types; 4 rooms; $40; heat; garage; keys 6211 Natural Bridge.

PALM, 3227—4 rooms, 5 efficiency; hardwood floors, steam heat; $50. (c)

SAN FRANCISCO, 4557—Apartment 2; 3 rooms, gas and light furnished; rent reduced.

SEMPLE, 1509—4 rooms and bath; heat and janitor service included; open; $45. OREON E. & R. G. SCOTT, 800 Chestnut.

SPALDING, 4967A—5-room efficiency; garage; heat, janitor service. (c8)

Come Where the Breezes Blow

Most attractive 4-room efficiency in the city. Everything furnished by the landlord. Light, heat, gas, refrigeration, hot and cold water; large closet space; every room a corner; very reasonable rent. MARS R. CO., 5506 Natural Bridge.

SOUTHWEST CORNER KOSSUTH & EUCLID AVS.

4-room efficiency; in-a-dor bed, gas range, icebox, heat, janitor service; rent $55; concessions.

KNICKMEYER-FLEER RLTY. & INV. CO. 3129 N. Grand. Colfax 3425-6.

South

BATES, 1001—No. 201, NEW, 4 ROOMS, $40; No. 203, 3 ROOMS, $30; No. 204, 5 ROOMS, BREAKFAST ROOM, $65; ALL VERY MODERN.

JOHN H. ABBOTT, Realtor, 709 Chestnut.

CHIPPEWA, 3521 (corner Grand bl.)—4 beautiful rooms, modern; convenient to stores and street cars and bus service. See janitor. (c80)

CLEVELAND, 4056—4 rooms, sleeping porch, with in-a-dor bed, hardwood floors, steam heat, hot water, screens, awnings, janitor service; St. Margaret's parish; reasonable rent to small family.

DE TONTY, 4000—Modern 5-room corner; rent reduced to $65. MAin 277.

4523 GRAVOIS

New 3 rooms, modern in every respect; completely furnished kitchen; heat, janitor service. Riverside 4409.

APARTMENTS FOR RENT

South

3606 Connecticut, 6-7 room efficiency	$100.00
3608 Connecticut, 5-6 room efficiency	85.00
3676 McRee av., 4 rooms, sun parlor	70.00
3969 De Tonty, 4 rooms, sun parlor	65.00
1642 S. Spring, 5 rooms, sun parlor, 1st and 2d floors	60.00
3676 McRee, 3 rooms, sun parlor	60.00
3680 McRee, 3 rooms, sun parlor	60.00

HEMMELMANN-SPACKLER REAL ESTATE CO., 701 Chestnut st.

GRAND, 2009 S.—4 rooms, Murphy bed. DARR, 2905 S. Grand. GRand 5247.

HUMPHREY, 3635—6 ROOMS, SOUTHERN EXPOSURE; NEWLY DECORATED; OPEN. (c99)

LAFAYETTE, 3800—Second floor west; 5 rooms, including sun room; rent $70.

OREON E. & R. G. SCOTT, 800 Chestnut.

LAFAYETTE, 2050—Five rooms, including sun room; fine for summer; will decorate to suit; rent only $60.

OREON E. & R. G. SCOTT, 800 Chestnut.

LAFAYETTE, 3951—Excellent apartment, 4 rooms and 2 sunrooms; downstairs; heat and hot water furnished; reduced rent.

LAFAYETTE, 3017—Exceptional 6 rooms, shower bath; Conception Parish; concession; special $85.

WOLF-POLLACK, 101 N. 8th. Main 1858-59.

McREE, 4137—Nice private furnished apartments; $7 a week. $40.00; garage.

4101 MAGNOLIA, OPPOSITE PARK.

Beautiful 4-room efficiency.

MAGNOLIA, 4135 4141 and 4161—Opposite Tower Grove Park 3 and 4 large rooms; modern, attractive; reasonable.

DROZDA REALTY CO., 4060 Chouteau.

MIAMI, 3934—4 rooms, 5-room efficiency; in-a-dor bed, tile bath, hardwood floors; rent $40. GRECKY REALTY, 1510 Cass. TYler 0875.

POTOSI, 3112—4 rooms and sun room with Murphy bed. LAclede 1094. (c8)

RUSSELL, 3852—Thoroughly modern; six rooms; concessions; newly decorated; heat, janitor. Garfield 8003.

RUSSELL PL.—Corner Wyoming, 4 rooms, efficiency apartment; heat; only $50.

WM. E. WRISBERG, 3204 S. GRAND.

RUSSELL, 3300-1—3-room efficiency and 2 5-room apartments; gas, electricity, refrigeration furnished; open for inspection; see janitor. (c99)

SHAW, 3640—5 room apartment. Call Parkview 1814. (c80)

SHAW, 4012—Second floor; four rooms, bath, gas range, heat, janitor service.

GIRALDIN BROS. R. E. CO., 813 Chestnut.

SHENANDOAH, 3915—4 rooms, decorate to suit; heat and janitor. TYler 2370.

SHENANDOAH, 3800—Two rooms, 3-room efficiency; very nicely arranged; handy to stores, street car and bus. See janitor. (c80)

SPRING, 1041 S.—4 rooms and sun parlor apartments; tile bath, hardwood floors; we furnish heat, hot water and janitor service. Will decorate to suit tenant. See janitor for keys and see us for reasonable terms. DIETERING, 3027 Gravois. PRospect 1852.

THERESA, 1046 — South, at Lafayette, near Grand bl.; 4 large rooms and door bed; new; bright, clean place.

HENRY HIEMENZ R. CO., 614 Chestnut.

THURMAN, 2221—Four rooms, second floor, sun room; 2 blocks from Shaw's Garden and Tower Grove Park. See janitor on premises or J. P. REGAN, 206 Wainwright Bldg. MAin 4492.

37TH AND BATES ST.

Dandiest 3 and 4 room apartments in South St. Louis; heat, janitor service, electrical refrigeration. Rental agent on premises.

FEDERER REALTY CO.,

PRospect 1519-29. 2610 Gravois.

TOWER GROVE, 2334 — 5 large rooms; outside rooms; modern; opposite Shaw's Garden; located near Tower Grove Park. HENRY HIEMENZ R. CO., 614 Chestnut.

3358 S. Thirty-ninth; 4-room efficiency; at Tower Grove Park. (c83)

ROOSEVELT APARTMENT

3941 S. Grand; new 3-room efficiency; with all conveniences; fireproof building; reasonable rent. Call at apartment 203.

YOUR LAST CHANCE

To rent an all southern exposure 4-5 room efficiency apartment in Lafayette Bldg., southwest corner Grand and Montana st. Reasonable rent, includes gas, electric heat, janitor service; refrigeration. WM. E. WRISBERG, 3204 S. GRAND. (c62)

4924 POTOMAC ST.

4 rooms, heat, hot-water, janitor, electric refrigeration with current; just finishing.

J. I. EPSTEIN AND SON

MAin 2162. 617 Chestnut st.

BEAUTIFUL APARTMENTS READY

3000 Meramec bl.; newly 3 and 4-room efficiency apartments. Murphy beds, hardwood floors in living room, new duraflex in kitchenette and dinet, tile bath with vitrolite walls and shower; plenty of built-in features; heat, hot water, janitor service and electric refrigeration furnished; only three left. Lindell 3043.

HARTWIG-DIETRICH CO., 4308 N. Grand

Russell Arms Apartments

3300-3308 RUSSELL

One 3-room efficiency and two apartments of 5 rooms each, 1 apartment has in-a-dor bed in living room, making 6-room efficiency; gas, electricity, mechanical refrigeration furnished by owner. These are unusually desirable apartments. Open for inspection. Janitor will show you through. (c99)

HOTEL SAUM

2 to 6 Room Efficiency

APARTMENTS

FURNISHED OR UNFURNISHED

S. GRAND BL. AT CASTLEMAN

Opposite Beautiful Reservoir Park

Rent includes heat, gas, electricity, refrigeration and running ice water. Luxuriously furnished and decorated. A few suites still available. Visit our dining room, lounge and shops. All the comforts of a home without the worries.

4-Room Efficiency, $82.50

FURNISHED HOTEL ROOM

With Bath, Pullman Kitchen, Bed Closet—$77.50 up.

Manager on premises. GRand 2034.

Albert G. Blanke R. E. Co.

711 Chestnut St. MAin 3046

Southwest

ARSENAL, 6733—Apartment-flat; brand-new 5 rooms; tile bath; garage; gas stairs $45 with garage.

MAPLE—Just west of Sutton at Maplewood loop; 2 rooms, new apartments including range, icebox, day bed with mattress, heat and janitor service. ALL FOR $45. FINK-ANDERSON CO., Hiland 3693.

LOW RENT.

2358 S Thirty-ninth; 4-room efficiency; at Tower Grove Park.

New, 3 TO 5 ROOMS NORTHAMPTON, $57.50 UP

On the southeast corner of Chippewa and Hereford Sts. (first one block west of 4000 South Kingshighway); we are completing an elegant 12-family apartment of 3, 4 and 5 rooms.

Steam heat, electric refrigeration, crafex finish and good size, light, airy rooms.

Apartments ready in next 20 days. Reserve your apartment now.

STANLEY EPSTEIN, INC., 904 Chestnut. MAin 4384.

West

AMHERST, 7145—5 rooms; heat furnished; janitor service and garage.

AMHERST, 1346—8 large rooms and open porch; will put in A1 condition; special.

SINGER-KLEIN REALTY CO. 104 N. 8th. GArfield 0034. GArfield 0035.

ADELAIDE, 5790 (corner Washington av.)—Third floor; 3d floor; 3 rooms, bath; garage; $150; newly decorated; choice.

OREON E. & R. G. SCOTT, 800 Chestnut.

AMHERST, 7244-6—5 rooms, new; open; heat furnished. FOrest 4916. (c62)

AMHERST PL., 1243—5 room efficiency in quiet convenient neighborhood first floor. (c)

APARTMENT—4 rooms, bath, heat, not water $45. FOrest 6834.

APARTMENT—5 lovely rooms modern. Apply 4309 Parkview. DELmar 4258.(c8)

APARTMENT—Very fine suite; 2d floor; Vincent Apartments. See agent, 954 Goodfellow.

BELT, 785—Second floor, 5 fine rooms; rent only $65; will put in nice order. OREON E. & R. G. SCOTT, 800 Chestnut.

APARTMENTS FOR RENT

West

APARTMENTS—We probably have what you want, 3, 4 and 5 rooms. We furnish gas, electric, hot and cold water, all are practically new; convenient to car and bus lines. Key at 7161 Manchester av. BROWN REALTY CO., Hiland 0486. (c62)

APARTMENTS

5893 Nina; 6 rooms, bath	$110 00
5163 Waterman 6 rooms	75 00
5238 Waterman, 6 rooms	75 00
4957 McPherson, 4 rooms	70 00
4953 McPherson, 5 rooms	85 00
5204 Waterman 6 rooms	70 00
4917 Washington, 4 rooms, sleeping porch	65 00

J. M. LEVI & CO., 109 N. 7th. MAin 2908.

APARTMENT—Clayton, "Seven Gables," ½ block north of courthouse; new 3-room efficiency $50; 4-room efficiency, $57.50. MEIER & COMFORT, INC., Clayton. WY-down 0958. (c99)

BELT, 309 N.—4 rooms and bath. 418 Clara; 8 rooms, 2 baths. 4481 Evans, 4 rooms, bath. 6010 Enright, 5 rooms, bath. 6252 Northwood, 7 rooms, bath. 6331 Southwood, 7 rooms, bath. Several fine locations for doctors. Phone or write for list.

THE RENTAL AGENCY, 5507 Pershing. FOrest 6280 (c)

BUCKINGHAM COURT, 4924 — Bright, cheerful efficiency apartments; $50 up. Janitor or GRACE REALTY. Main 4684. (c8)

4924 BUCKINGHAM COURT.

NEAR FOREST PARK.

Beautiful 5-room apartment; 2 beds, sun parlor; fronting Forest Park Hotel; $65; also 3-room apartment, one bed, bath, kitchenette; $60. See janitor on premises. GRACE, 100 N. 8th

CABANNE, 5437A—Modern 6-room efficiency; janitor service; steam heat; reasonable to responsible tenant.

CABANNE, 5531 — 5 beautiful rooms; newly decorated throughout; concession. (c62)

CABANNE, 5531—5 beautiful rooms; newly decorated throughout; concession. (c62)

CABANNE, 6309—3 rooms, 4-room efficiency; all outside rooms; tile bath, hardwood floors; will decorate to suit; reasonable rent; open for inspection. JULIUS HALLER R. CO., 807 Chestnut.

CABANNE AV. APARTMENT

5381 Cabanne av., 6 rooms, 1st floor, bath, hot-water heat, janitor; only $65; will decorate.

HAUSCHULTE R. E. CO., 2407 N. Kings.

5514 CABANNE

Third floor east; 6 rooms and bath, modern, convenient; decorate to suit. Open for inspection or call Mr. Mahler, GArfield 8088, for appointment. (c99)

CATES, 6308—4 rooms, sleeping porch, garage; janitor service; liberal concession; decorate to suit tenant; low rent. Parkview 2336W.

CATES, 6129 —First floor east; 5 nice rooms; $70.

OREON E. & R. G. SCOTT, 800 Chestnut

CATES, 5503—Corner apartment, 7 rooms and garage; tile bath, shower; hardwood throughout. Special inducement to responsible party DUBINSKY REALTY CO., 504 Wainwright Bldg.

CATES, 5647—6 beautiful rooms and sleeping porch first floor; heat, hot water, janitor.

CATES 6286—4 rooms, 5-room efficiency sleeping porch; newly decorated. DELmar 4555.

CATES, 5652—5 rooms and sun room, newly decorated, clean neighborhood, beautiful place. low rent.

FRED W. GELAN REALTY CO., Riverside 2506. 5455 Gravois.

6401-05 CATES

3 large rooms; breakfast room, etc; modern apartment; suitable for couple or small family.

CLARA, 418—8 rooms, 2 baths; open porch; 4 exposures; open.

CLARA, 535—Sunroom apartment, facing beautiful Washington terrace; 3d floor, Washington Hall. 535 Clara; 2d floor west; 5-room apartment; newly decorated. F. W. DIESTELHORST R., 5477 Delmar. (4)

CLARA, 533 (Kingsbury Court) — Third floor, 6 rooms, including sun room, reception hall, 2 baths, nice porch; 3 exposures; rent $115.

Also 5601 Kingsbury Court; 5 rooms including sun parlor; $85; concession also. OREON E. & R. G. SCOTT, 800 Chestnut.

CLAYTON RD., 6986 (Hi-Pointe) — 5 rooms; tile bath, Murphy bed; garage if desired; Forest Park 1 block; concession. (c99)

CLAYTON, 6956—(In Hi-Pointe at Forest Park); 3 beautiful rooms, 3-room efficiency; steam heat, janitor service, tiled baths, hardwood floors, outside service doors, garbage incinerators; cheaper than flats at $55 and $57.50. Janitor will show you.

CLEMENS, 6306—Beautiful new 3-family apartment, just completed; must be seen to be appreciated; 5 large rooms with breakfast nook; Craftex walls; all-tile bath, electric refrigeration and janitor service; first, second or third floors; rent very reasonable. See owner at building (c)

DE BALIVIERE, 317 (No. 207)—Nice 3-room efficiency; only $55; concession. OREON E. & R. G. SCOTT, 800 Chestnut.

DELMAR, 6185—5 large rooms; ground floor; being decorated; open.

DELMAR, 5600A—6 rooms, steam heat; open; see janitor. Phone GArfield 8318. (c81)

DELMAR, 5590—2d floor south; 5 rooms, bath, desirable location; Craftex walls, electric refrigeration, janitor service.

DELMAR, 4177—2d floor west; 4 rooms, janitor service.

NORMANDY R. E. CO. 1308 N. Grand

DELMAR, 5577—4 to 6 rooms, 1 to 3 room efficiencies; unfurnished and furnished; $40 up. CAbany 1011. (c62)

DELMAR, 5450—Fine 8 rooms, 2 baths, garage; automatic refrigeration.

OREON E. & R. G. SCOTT, 800 Chestnut.

DELMAR, 5530 ("Tudor Dwelling")—Just listed; eastern exposure; 8 rooms, 3 baths, very choice; $175; tenant will show. OREON E. & R. G. SCOTT, 800 Chestnut.

DELMAR, 5476 — First floor west; four large rooms and bath; concealed bed; fine building; A1 order; $85.

OREON E. & R. G. SCOTT, 800 Chestnut.

DELMAR, 5604B — Third floor east; 7 rooms and 2 baths. For further particulars call

MISSISSIPPI VALLEY TRUST CO.

DELMAR, 5467 — Lovely 7-room apartment; will make concession; $120 per month. GArfield 1342. GRAEF, 919 Chestnut st.

DELMAR, 6232-34—Third floor west; 4 rooms; open; $55.

EUGENE J. ALTHEIMER, WILLIAMS & CALMER, INC., 817 Chestnut.

8 ROOMS, 2 BATHS, GARAGE

5450 Delmar bl., 2d floor in 3-family building; very desirable; will make liberal concession on unexpired lease. Admission by card. Also first floor. Choice and.

OREON E. & R. G. SCOTT, 800 Chestnut.

DELMAR, 6248-52A—New, beautiful apartments; fireproof structure; fully equipped; reasonable rentals; concession. Agent on premises, or call

ZEREGA BROS. AGENCY CO., 221 Title Guaranty Bldg. GArfield 3173.

N. E. CORNER DELMAR AND UNION

Elegantly appointed, brand-new 4-room efficiency apartments; rental $65 to $75; includes heat, light, gas and electric refrigeration.

See manager on premises, Apt. 201, or STANLEY EPSTEIN, INC., 904 Chestnut. MAin 4384.

EAST HARLAN COURT 5455 DELMAR BL. For $69 You Can Get

Apartment consisting of living room, bedroom, breakfast room, kitchen and bath; two concealed full-size beds, shower bath, electric, gas, heat, hot-water; and janitor service included. See manager at building.

OREON E. & R. G. SCOTT, 800 Chestnut.

DE MUN PARK, 633—Southwood, second floor, 7 large rooms, including two sun rooms, garage. CAbany 7660.

DE MUN, 915—6-room efficiency; special inducement to right party; was paying for $80. SINGER-KLEIN REALTY CO. GArfield 0034. GArfield 8107.

EASTGATE, 741 — 6-room and 4 rooms; southern exposure. CAbany 7781

EASTGATE, 746—5 beautiful rooms; also Murphy bed; heat, janitor service; $75 one month concession. PArkview 0291J

EASTGATE, 746—Six beautiful rooms, 2 separate bedrooms, heat, janitor service; $80; one month concession. PArkview 0291J (c)

EASTGATE, 800—4 rooms, sunroom, enclosed brick sleeping porch, Murphy bed; will decorate to suit; $75.

JOHN H. ABBOTT, Realtor, 709 Chestnut.

APARTMENTS FOR RENT

West

OLYMPIA APARTMENTS

N. E. CORNER WEST PINE AND VANDEVENTER

HIGH-TYPE EFFICIENCY APARTMENTS

$55.00

The apartments have the latest equipment, and include light, heat, gas, electric refrigeration; also Pullman breakfast service.

ALSO 3, 4, AND 5 ROOMS, $65.00 TO $80.00

All apartments have outside exposure. Make reservations at once. See our show apartment. Garage on premises. Our representative on premises today 10 a. m. to 6 p. m.

Eugene J. Altheimer, Williams & Calmer, Inc., 817 CHESTNUT ST.

616 EASTGATE

Four rooms, 2 sun parlors. Call FRANCISCUS REALTY CO., 804 Chestnut. (c83)

ENRIGHT, 5218—7 rooms, steam heat, $75; vacant, adults. MAin 0393.

ENRIGHT, 5890—6 rooms, sleeping porch, sun parlor, 2 baths. FOrest 7434W. (c99)

ENRIGHT, 5901—Large apartment, suitable for rooming ouse; $125. (c7)

ENRIGHT, 6616—Third floor, 5 rooms, garage, janitor. CAbany 7000.

ENRIGHT, 5903—Beautiful 5 rooms, separate entrance; first floor. CAbany 4023R. (c)

ENRIGHT, 5894A—Fine 7-room apartment; hardwood floors, electric, steam heat, janitor; $80. GRACE, 100 N. 8th st. (c2)

ENRIGHT, 5801—Third floor, 4 rooms; excellent condition; rent very reasonable. DUBINSKY REALTY CO., 504 Wainwright Bldg.

ENRIGHT, 6412—5 rooms, sunroom, tile bath, hardwood floors, heat and janitor service furnished; 3d floor east.

MORRIS AACH R. CO. INC., 826 Chestnut

ENRIGHT, 5738—Living room, breakfast room and kitchenette; concealed bed, tiled bath, hardwood floors; reasonable rent. See manager or

JULIUS HALLER R. E. CO., 807 Chestnut

ENRIGHT 5628—A new modern building. Kelvinator, incinerator, in-a-door beds; balcony porches; panelled walls; showers; strictly first-class; 3 or 4 rooms, in the heart of the west end. Near schools, churches, markets, Delmar car. Open.

GODWIN REALTY COMPANY. 5243 Delmar. FOrest 3370.

ETZEL, 6140—New apartment; 4 rooms; everything modern. (c)

ETZEL, 5839—4 and 5 rooms, modern; janitor service; reasonable. PArkview 5796W.

ETZEL, 6003—1st floor, 5 rooms, including 2 bedrooms; open porch; janitor service; newly decorated. Owner 3d floor.

ETZEL, 6106—Second floor corner apartment, $60; 4 rooms, Murphy bed, heat and hot water; open today.

EUCLID, 904 N.—Third floor south; 4 nice light rooms, steam heat and janitor service; rent $55.

OTTO TIETJENS, 722 Chestnut st.

FOREST PARK, 4411 (third floor north)—4 fine rooms; open porch

OREON E. & R. G. SCOTT, 800 Chestnut.

FORSYTHE, 7246—2-family apartment, 5 rooms, hot-water heat, tile bath, beautifully decorated; garage; adults.

FORSYTHE, 7244—Elegant 6-room apartment; second floor east; all large rooms; garage.

GIRALDIN BROS. R. E. CO., 813 Chestnut

FORSYTHE BL., 7212.—Will sublease 5-room apartment, 2 sun parlors; coolest place in town. Am leaving St. Louis. Substantial reduction. 1st floor west. Apartment can be seen any time Sunday after 11 a. m.

HAMILTON, 1027 — Four rooms, concession. FOrest 0420.

HAMILTON, 758—Two 4-room apartments, heat, janitor service; $40-$47.50. (c62)

HAMILTON, 609—4 rooms, sun parlor, 3907 Washington, 4 rooms, sun parlor. DIESTELHORST, FOrest 1294.

HAMILTON, 1280-82 — 7 or 8 rooms; newly painted and papered; $80 and $85. OREON E. & R. G. SCOTT, 800 Chestnut.

HAMILTON, 858—Second floor; 6 rooms; fine southern exposure. (c9)

OREON E. & R. G. SCOTT, 800 Chestnut.

HAMILTON, 1206—6 large rooms; open porch; reduced rent. CAbany 4104R.

HAMILTON, 525—Third floor south; 5 rooms, steam heat, janitor service; rent $65. OTTO TIETJENS, 722 Chestnut st.

HEMAN, 740—Six rooms; rent reduced. Sol Goodman, MAin 4512. (c)

HODIAMONT, 1135—5 rooms; in-a-dor bed, tile bath. Inquire first floor north. FRANKLIN REALTY CO. CEntral 1534. (c99)

HODIAMONT, 1147—Third north, $47.50; 3 rooms, steam heat, hot water, janitor; open today.

JULIAN, 5612—4 rooms, sun porch, hardwood floors, steam heat, janitor service; third floor west. FOrest 9300. Lindell 5514.

JULIAN, 5653 — Apartment — 2d floor east—$65.00—Occupancy now.

MARTIN & BREITT, 1118 Chemical Bldg. MAin 3057-3058.

KENSINGTON, 5244A—7 beautiful rooms, heat, janitor; across from Soldan. (c62)

KINGSBURY, 6605—5 rooms; rent reduced. MAin 4512. (c)

KINGSBURY, 5717—5-room efficiency; rent cheap; concessions (c)

KINGSBURY, 5946—4 rooms

☛1200 APARTMENTS, DWELLINGS, HOUSES, FLATS Wanted, For Rent and For Sale in these columns today.

APARTMENTS FOR RENT

West

PERSHING, 7002—Large 4-room efficiency; exclusive apartment; $65 and up. Main 1447 or RESIDENCE, 8116 Pine. (c3)

MARTIN OLIAN, 1010 Olive. MAin 5056. PERSHING, 5500—5-ROOM EFFICIENCY, TWO MURPHY BEDS, GAS FURNISHED; ALSO REFRIGERATOR.

MAURETANIA
5540 PERSHING AV.
3, 4 and 5 room efficiency, beautiful lobby and pleasant surroundings; once a tenant is the Mauretania always a tenant. Call manager, Cabany 5227.

M. H. RODEMYER & CO.,
109 N. 8th St. MAin 4124

PERSHING APARTMENTS
5386 Pershing. 4 rooms, 2 full-sized beds. FIRST LOCATION IN CITY.
Why not look at these apartments? They are the largest for the money in the city; newly decorated; splendid markets nearby and street cars, busses and service cars, opposite Forest Park. See janitor.
F. W. DIESELHORST R., 5477 Delmar.

COMMODORE
5316 Pershing Av.
Modernized throughout.
Individual refrigeration.
Three and five room efficiencies.
Rents from $57.50 per month.
Resident manager on premises.
M. H. RODEMYER & CO.,
109 N. 8th St. MAin 4124

PLYMOUTH, 3950—1st floor; 5 rooms, large kitchen porch; reasonable. (c)

PRINCESS APARTMENT—New 3-room efficiency, living room with in-a-dor bed, bedroom, large breakfast room and kitchenette; furnished with stove, china and linoleum. Rent $57.50. BROWN REALTY CO., 7101 Manchester. Hiland 0486. (c6)

ROSEBURY 6323 S.—6 modern lovely rooms, southern exposure; open porch. Phone Main 2757. (c6)

ROSEBURY, 6270—Facing Forest Park; 6 rooms, 2 baths, electrical refrigeration. Call CEntral 9037

SAN MONITA, 6024—New building; 4 rooms, 5-room efficiency; 2 concealed beds OREON E. & R. G. SCOTT, 800 Chestnut.

SEMPLE, 1315—First floor south, 4 nice rooms; extra, $65; one block from Principia.
OREON E. & R. G. SCOTT, 800 Chestnut.

SOUTHWOOD, 6318 — Beautifully graftexed decorated; 7 rooms, sunroom, garage, 2 baths; one block from new public school; rent reasonable. Central 9037.

SYRACUSE, 728—Beautiful modern 5-room apartment; janitor service. (c99)

SYRACUSE, 724—New, attractive 5 rooms, heat, janitor; free to August 1. (c)

SYRACUSE, 751—5-room apartment; good corcession; desirable tenant; see agent on premises. Hiland 1325.

SYRACUSE, 710 — First floor; 6 fine rooms; price right; open
OREON E. & R. G. SCOTT, 800 Chestnut.

SYRACUSE, 725—6-ROOM APARTMENT; WILL DECORATE TO SUIT. (c62)

TAYLOR, 1092 S.—Block each of Forest Park; 3 cars; 5-room efficiency; new; close in; $47.50. and $50.
C. W. BURT 4016 Chouteau.

UNION, 632—7 rooms, will put in first-class condition. See it today.
Jos. F. Dickmann R. E. Co., 623 Chestnut.

UNION, 414 N.—Second floor west, unusually attractive 6-room 2-bath apartment; greatly reduced rental.

UNION, 205—16 stores, fireproof; 7, 8 and 9 rooms; 2 and 3 baths; one apartment in St. Louis comparable with Park av. homes in New York; overlooking Forest Park. Phone FO-est 7844.

UNION, 1143—Second floor apartment; 6 large rooms, steam heat, janitor service; will decorate to suit.
GIRALDIN BROS. R. E. CO. 813 Chestnut

UNIVERSITY DR., 6811—Facing Washington University; 4 rooms, sunroom; Murphy bed; adults; liberal concession if taken immediately. Apply owner, 24 floor west. CAbany 8555.

VERNON, 5205—5 rooms, sun room; 1st or 2d floor.

VERNON, 5260—4 large and light rooms; all modern. SCHWENKER REALTY CO., 909 Chestnut.

WALTON, 5109—3 rooms, heat, janitor service; convenient; now $60.
FORESTERN-BERG R. E. CO. FOrest 7067.

WASHINGTON, 6015—4 rooms, sun room, 2 beds. Parkview 7134W. (c83)

WASHINGTON, 6109-11—4 rooms, steam heat; modern; decorated; reasonable.
JOHN H. ABBOTT, Realtor, 709 Chestnut.

WASHINGTON, 6120 (second floor)—Lovely 4-room apartment, in fine order; liberal terms on lease.

HEFFERNAN, 214 Wainwright Bldg.

WASHINGTON, 6120-28—4 rooms, steam heat; will decorate to suit tenant; rent reduced.
JOHN H. ABBOTT, Realtor, 709 Chestnut.

WASHINGTON, 4230—6 rooms; all modern. See
ZEREGA BROS. AGENCY CO.,
221 Title Guaranty Bldg. Garfield 3173.

WASHINGTON CT., 5603—Cor. 5615 Clara; third floor east; 5 rooms, including sun parlor; newly decorated; rent right.
OREON E. & R. G. SCOTT, 800 Chestnut.

WASHINGTON, 5915—Beautiful open-front court, 5 large, pleasant rooms, south exposure; $57.50. Key at 5917 or phone CEntral 7575.
DAVID BAILEY, Realtor, MAin 1079.

WASHINGTON, 4432—3 and 4 room modern efficiencies; heat, h. & a., electric, janitor service, etc., furnished; rent very reasonable. Manager on premises. Call CEntral 2905.

WASHINGTON, 4505 (northwest corner Taylor)—6 rooms, with 1 or 3 baths; decorate to suit and make special inducements.
HENRY R. WEISELS INC.
Main 4332 Eighth and Chestnut.

BOULEVARD
4001 WASHINGTON
Centrally located; living room, with in-a-dor bed, kitchenette and bath; heat, hot water, gas and electric furnished. Rents $55 and up. Call Manager, JEfferson 7061, or
M. H. RODEMYER & CO.,
109 N. 8th St. MAin 4124

WASHINGTON AT GRAND
Newly Furnished and Unfurnished
In THE ARGONNE, 3664 Washington, just a half block west of Grand, we are offering apartments consisting of immense living room with concealed bed, breakfast room and kitchenette; and also in few larger suites with additional sunroom, having twin concealed beds.
Furnished apartments have entirely been refurnished with elegant furniture, silver and linens.
Rent includes heat, light, ice, gas and incoming phone calls.
To those seeking comfort and convenience at reasonable rentals the Argonne must appeal.
See manager on premises.
HENRY R. WEISELS INC.,
MAin 4332 Eighth and Chestnut.

WATERMAN, 6020—4 rooms, sunroom; reception room; first floor east.

WATERMAN, 5518-22—3 rooms, 2 sun rooms; open. Hiland 4278. (c62)

WATERMAN, 5518-22—2 rooms, 2 sunrooms; open. Hiland 4278.

WATERMAN, 5665—8-room apartment, 2 baths. Phone CAbany 7915. (c)

WATERMAN, 5592 — 8-room apartment, newly decorated; all new fixtures. Forsyth 1208J. (c99)

WATERMAN, 5560—Sublease, 6 large rooms; concession; open. CAbany 26044.

WATERMAN, 5624 (corner of Clara)—3-room efficiency. Main 0780.

WEBER, 3 E. Co., Walnwright Bldg.
5393 Waterman av., 7 rooms.....$150.00
3112 N. Union, 6 rooms..... 125.00
6317 Southwood av., 6 rooms, sun parlor..... 135.00
5891 Washington, 5 rooms, sun parlor..... 85.00
3804 West Pine bl., 6 rooms, sun parlor, sleeping porch..... 65.00
6424 Cates av., 4 rooms, sleeping porch..... 60.00
3804 West Pine bl., 5 rooms, sleeping porch..... 50.00
HEMMELMANN-SPACKLER REAL ESTATE CO., 701 Chestnut st.

5591 WATERMAN
6 rooms, 2 baths, janitor service; rent $100. FRANCISCUS REALTY CO.,
804 Chestnut st.

WESTGATE, 851—3 beautiful rooms; newly decorated; heat, janitor service; reasonable rent. LaClede 8105.

WESTGATE, 869—3-5 room efficiency in first-class condition; icebox, stove furnished, janitor service; will decorate to suit; rent reduced.

761 WESTGATE.
5 rooms, sun parlor and sleeping porch; all newly decorated; 2d and 3d floors; special inducement.
SINGER-KLEIN REALTY CO., 104 N. 8th. Garfield 0034.

WESTMINSTER PL., 5106—One unfurnished and one furnished 5-room apartment; heat and water.

WESTMINSTER 3858 — Second floor; 6 large rooms, newly decorated; open all day in specially corner building; $80. Parkview 0872. (c61)

West

WESTMINSTER, 5747—7-room apartment reduced rent; will decorate. (c)

WEST PINE, 4171—3-room efficiency; Murphy bed, steam heat, janitor service; garage optional. (c99)

WEST PINE, 4171—3-room efficiency; Murphy bed, steam heat, janitor service; garage optional. (c99)

WEST PINE, 4065 (Melrose Apts.)—Clean, light; private bath; $8.50 to $11.50.

WEST PINE, 4961—2nd floor; beautiful, light 6 rooms, sun parlor, sleeping porch; 2 baths, large yard; garage if desired. A. G. BLANKE R. E. CO., 311 Chestnut.

WEST PINE, 4525—Beautiful, large, airy 5-room modern; first floor apartment; month's concession; rent $70. Westminster Pharmacy. Lindell 0028.

THE SENATE, 265 Union bl.; 16 stories, fireproof; 7, 8 and 9 rooms, 2 and 3 baths; only apartment in St. Louis comparable with Park av. homes in New York. Overlooking Forest Park. Phone FOrest 7844. (c62)

CONGRESS APARTMENTS.
5565 Etzel and 5564 Julian.
4 and 6 rooms; new fixtures, shades; newly decorated, ready to move in. Rents $65 and $80. Open.
OREON E. & R. G. SCOTT, 800 Chestnut.

CATHEDRAL PARISH.
4245 West Pine bl.; new apartments; living room, breakfast room and kitchenette; fuel, gas and mechanical refrigeration; incinerator; tile bath; hardwood floors; rent $62.50 and up. Manager, Lindell 1190, or
JULIUS HALLER R. CO., 807 Chestnut.

STATE APARTMENTS
3658 WEST PINE
3 to 6 room efficiency; automatic refrigeration, gas, electric heat; handsome lobby; garage, ½ block from Grand bl.; some furnished, $50 up. See representative, JEfferson 4500. MISSOURI REALTY AND CONSTRUCTION CO. (c2)

5 AND SUNROOM, $65
6240 Cates, an $80 apartment, now only $65; newly decorated; painted; new shades; Murphy bed. Phone FOrest 4531W. (c)

Claridge Apartments
Northwest corner Clara and Waterman av. 8 rooms, including large sun parlor; third floor west; 2 baths; open for inspection. Owner, Central 0315.

De MUN APARTMENTS
6300-01 ROSEBURY
Just west of Forest Park.
Four rooms will decorate to suit.
GIRALDIN BROS. R. E. CO.,
813 Chestnut.

BEAUTIFUL "TRAYMOOR"
Apartments, 5636 Waterman av., third floor east; corner 5 rooms and 3 baths, extra large sun parlor, tile floors, highest class and best arranged in city; decorated to suit; also 5535 Clara av., third floor, 8 rooms, 2 baths. See janitor on premises for key. C. F. LEVY, CEntral 0314. (c83)

Euclid Terrace Apartments
785 N. Euclid, one block north of Delmar; 4 and 5 room apartments; in excellent condition; entirely redecorated and painted throughout; rent very reasonable. See janitor or call
DUBINSKY REALTY COMPANY,
504 Wainwright Bldg.

"Pettingill Apartment"
5030 PERSHING
Nice 3-room efficiency; living room, dressing closet, kitchen, bath; electricity and gas included; fine location; within 5 minutes' walk of Forest Park golf links, tennis courts, etc. Rent $50. Manager at building.
Oreon E. & R. G. Scott, 800 Chestnut.

MARNE APARTMENTS
5528 PERSHING.
To those who are interested in pleasant environment, we extend a cordial invitation to visit this apartment building and learn why our guests remain over a period of years. The manager will be glad to show you desirable 3 and 5 room efficience suites and quote attractive rates.
CAbany 6640 (c83)

SHERWOOD COURT
Northwest corner Taylor and McPherson; offering apartments, 3 to 7 rooms; in excellent condition; from $50 per month and up; new fixtures, sinks, entirely redecorated; centrally located; beautiful lobby; no children. See manager on premises at 4511 McPherson, first floor, or call
DUBINSKY REALTY COMPANY,
504 Wainwright Bldg.

ARE YOU SEEKING CHEAP RENT? LOOK AT THESE APARTMENTS. **$64**
4 Rooms, 6-Room Efficiency
Front and Rear Entrances.
WEST HARLAN COURT
5463 DELMAR BOULEVARD
Include electricity, gas ice and phone, 2 beds, dressers, kitchen cabinets.
Manager there to show apartments.
Costs nothing to investigate.
OREON E. & R. G. SCOTT
800 Chestnut.

EQUAL THIS IN ST. LOUIS!
4-ROOM EFFICIENCY
$55 TO $60
6652 Washington, is a brand-new elegant building with apartments consisting of living room with Murphy in-a-dor bed, equipped kitchen and an additional large room for use as bedroom or dining room.
We have never offered a more attractive rental proposition than this.
See representative on premises today.
Entrance 6652 first floor north.
STANLEY EPSTEIN INC.,
MAin 4382. 804 Chestnut st.

W. B. SHELP & CO.
MAin 1238-39 109 N. 9th
ALL OPEN FOR INSPECTION.
NEW WASHINGTON
4 large rooms, sun parlor; $70; also 5 rooms, sun parlor; $85.
5605 McPHERSON.
5 large, beautiful rooms and porch.
735 HEMAN.
Second floor; 6 large rooms.
3933 WEST PINE.
5 rooms and bath; reduced rent.
5790 KINGSBURY.
6 rooms, sun parlor; reduced rent.
5560 GATES.
6 beautiful rooms and porch.
6031 WASHINGTON
5 large rooms, sun parlor.
5768 WESTMINSTER.
5 large rooms, sun parlor; $77.50.
Lowest rent; modern 4 rooms and sun parlor; 2 Murphy beds, bath with shower.
5311 SAVOY COURT.
1st west (1 block north of Delmar at Union); 5 rooms; wide variety of closets; every convenience; adults.
5655 PERSHING.
4 large rooms and sun parlor; $85.
6623 WASHINGTON.
4-room efficiency; lowest rent in city.

X RENT LIST
APARTMENTS
ROMAYNE APTS., N. W. COR. UNION AND DELMAR
7 fine rooms in this desirable location.
711 HEMAN AV.
5 rooms, screened porch, Murphy bed; third floor; adults.
730 HEMAN
2d floor and 3d floor south, 4 rooms, Murphy bed.
Clayton and De Mun. PArkview 1400.
PARK SAVINGS TRUST CO.

THE MAYFLOWER
605 CLARA AV.
Large living room, breakfast room, kitchen, dressing closet and bath.
NEW RENTS $65 AND UP.
Also one room efficiency with 2 baths. These rents include Fuel Gas, Electricity, Refrigeration, Running Ice Water, Cloche and Radio. Each apartment equipped with Twin Beds with Box Springs.
OREON E. & R. G. SCOTT,
800 Chestnut St.

Embassy
The Aristocrat of the City
UNION AND WASHINGTON.
St. Louis' most modern and distinctive apartment homes with every conceivable improvement and convenience for your comfort. A few apartments available.
Our beautiful DINING ROOM will be open the latter part of July.

APARTMENTS FOR RENT

West

1 MONTH'S RENT FREE
5050 Washington, west of Kingshighway; 4-room efficiency; $65. PRospect 1440. OLIVER R. KRAEHE. (c8)

The Chase
DE LUXE APARTMENTS
4931 LINDELL BL.
JUST EAST OF MAIN ENTRANCE TO FOREST PARK & CHASE HOTEL
Eight-story, fireproof; 10 rooms, 3 baths, extra large living room and master bedrooms, high ceilings, passenger and freight elevators, uniformed attendants. Superintendent on premises will show through, $450 per month.
HENRY R. WEISELS CO. INC.
EIGHTH AND CHESTNUT

Collegiate Apartments
S. W. Cor. Clara and Enright Av.
Don't Fail to See These
New Apartments
Something Distinctly Different.
Beautiful Surroundings, Up-to-the Minute Conveniences, Including Elevator Service. Only a Few Left.
Very Reasonable Rentals.
Open for Inspection.

Cornet & Zeibig
APARTMENTS FOR LEASE.
4616 Lindell; 3 to 6 rooms.....
5638 Kingsbury; 7 rooms, 2 baths.....
5701 Julian; 5 rooms.....$80 00
758 Kingsland; 5 rooms, sun parlor.....
5946 Kingsbury; 4 rooms.. 75 00
4953A Olive; 5 rooms..... 60 00
5866 McRee; 4 rooms..... 70 00
1642 S. Thirty-ninth; 4 rooms..... 65 00
3941 Lindell; 4 rooms..... 60 00
4733 St. Louis; 4 rooms... 60 00
870 Hamilton; 4 rooms... 62 50
4478A Suburban Way; 4 rooms..... 50 00
1719 S. Thirty-ninth; 4 rooms.....
719 CHESTNUT

GOTHAM APARTMENTS
AT THE S. W. COR. ENRIGHT AND HAMLETT
Very reasonable rental, $67.50 and up including electric light, gas, heat, refrigeration. Each apartment has living room, dining alcove, kitchenette, gas ranges, built-in china closet, wardrobe, tile bath with shower; elevators, garbage incinerators, slumbering heating system. Our representative on premises today, 2 to 5.
HENRY R. WEISELS CO. INC.,
8th and Chestnut.

Franciscus Realty Co.
804 Chestnut. Main 4409.
APARTMENTS.
St. Regis Apartments, eight rooms, 2 baths, 3 exposures; beautiful location; overlooks Lindell park.....
2015-21 S. Grand, 7-room apartments, modern cooking, Reservoir Park...$100 00
1130 Hodiamont, 5 rooms, bath; hot janitor service..... 65 00
6238 Cabanne, 4 rooms and sun parlor..... 60 00
4256 Washington, 5 rooms, one month's concession 85 00
5327 Pershing, third floor, 6 rooms..... 100 00
6236 Enright, 5 rooms, sun parlor..... 80 00
5515 Pershing, 6 rooms and sun parlor..... 85 00
616 Lacrede, 6 rooms and sun parlor..... 85 00
4937 Laclede, 6 rooms, duplex apartments..... 100 00
6235 Southwood, 4-3 rooms; make offer..... 85 00
5591 Waterman, 6 rooms, 2 baths..... 100 00
(c83)

APARTMENTS FOR RENT —FURNISHED

Central

EIGHTEENTH, 1408 N.—Apartment; 3 rooms; newly furnished; reasonable. (c9)

North

BADEN, 730 — Furnished 3-room efficiency; $40. Call 8116 N. Broadway. (c83)

NORTH MARKET, 3960—Furnished apartment, 3 rooms and bath; $45.

ST. LOUIS, 3928A—3 rooms, gas, electric, furnace; $35; garage optional.

Northwest

MARGARETTA, 4470—3 rooms, bath, furnished complete; 2 adults. Colfax 7380W. (c8)

South

RUSSELL AND SPRING—4 rooms; cool, comfortable; adults. GRand 0425W.

VICTOR, 3501—2-room furnished housekeeping apartment; conveniences.

HOTEL SAUM.
Apartment Hotel Rooms
WITH PULLMAN KITCHEN
1919 S. Grand, facing Reservoir Park, beautifully decorated and furnished; best light, refrigeration, running ice water; only a few left; monthly and lease rates.
A. G. BLANKE R. E. CO., 711 Chestnut.

West

APARTMENTS — Furnished, $35-$45 month. Office 1907 McDonald.

APARTMENTS—One and 3 rooms, $30 and up. 4301 Maryland.

APARTMENT—Beautiful; 2-room; furnished complete; for light housekeeping. DElmar 0187.

APARTMENT—3-room efficiency; large living room, dressing closet with in-a-dor bed, kitchenette with built-in Pullman breakfast nook; all completely furnished; convenient to 2 car lines and bus line and shopping district; electricity, gas, water and janitor service furnished; rent $60. Call Kirkwood 1022 Sunday or holiday. Hiland 0486. (c)

BARTMER, 5583 (second floor south)—Front 2-room efficiency. FOrest 8244J.

CABANNE, 5514—Coon; 3 rooms; shady yard; reasonable. (c)

CABANNE, 5542 to 5550—Living room, dining room, kitchenette, dressing closet, Murphy bed, etc.; $60 to $70. GATZERSON-STOCKE-BUERMANN, 808 Chestnut.

DELMAR, 4665—2 rooms, furnished complete; couple; light housekeeping; $10.

DELMAR, 5250—4 front rooms, furnished apartment; private bath, porch.

DELMAR, 5230—4 front rooms, furnished apartment, private bath, porch.

DELMAR, 5254—Entire apartment; beautifully furnished; 2 and 3 rooms; private entrances; reasonable. (c62)

DELMAR, 6335—Furnished 3-room efficiencies; $18.50 week up. PArkview 4810. (c8)

DELMAR, 4352—3 cool, well-furnished rooms, first floor; private entrance; garage. (c)

DELMAR, 5711—Single rooms, with private bath; nicely furnished; reasonable. (c62)

ENRIGHT, 5848—3 beautifully furnished apartments; $45 and $50. (c)

ENRIGHT, 5738—Living room, breakfast room and kitchenette; attractively and completely furnished; hardwood floors, tile bath and incinerator; reasonable rent. See manager or JULIUS HALLER R. E. CO., 807 Chestnut st.

EUCLID, 1150 N.—3 rooms, private bath; newly decorated; garage. (c)

FURNISHED APARTMENT—Beautifully furnished; for 2 adults. FOrest 3025. (c)

FURNISHED APARTMENTS—Furnished completely; $55 to $70; gas, electric, janitor service; no lease; Corinne Apartments, Newstead and Forest Park bl. (c)

FURNISHED APARTMENT—3 large, airy rooms, screened porch, completely furnished; until September; adults; $60. FOrest 1205M. (c)

GOODFELLOW, 721—Beautiful 5 rooms; everything furnished; reasonable. Parkview 6760.

HAMILTON, 758—Attractively furnished 2-4 room apartments; light, gas, heat, janitor service; $25-$42.50 semi. (c62)

HAMILTON, 944—3 rooms, including heat, light, gas, phone, $46. Couple. (c)

HAVE moved out, will rent beautiful 4-room efficiency apartment in boulevard apartment at reduced rental, either furnished or unfurnished; lease not required. Call JEfferson 5853; 4001 Washington. (c6)

KENSINGTON, 5084A—3 large rooms, gas, electric furnished, $55. (c70)

KENSINGTON, 5244A—7 beautiful rooms, heat, janitor; across from Soldan. (c62)

KINGSBURY, 6019—Second floor east, 4 rooms, sun parlor; cool.

KINGSBURY, 6016—2-room apartment, furnished complete, everything. $40. (c)

KINGSBURY, 6829—Third floor east, 4 rooms, garage; modern; $85. ANDERSON-STOCKE-BUERMANN, 808 Chestnut.

KINGSHIGHWAY, 827—3 rooms, bath; furnished permanently; open until 2.

KINGSHIGHWAY, 1084 S.—5-room, modern; steam; newly furnished; facing Forest Park; adults; $65; garage; open.

LACLEDE, 4457—2d floor south; 2 front rooms; nice, small efficiency; adults. (c)

LELAND, 808—Beautiful 5-room efficiency; furnished complete; low rent. MAin 4043.

McPHERSON, 4362—COMPLETELY FURNISHED SMALL APARTMENT; PRIVATE BATH. (c)

NEWSTEAD, 15 N.—BEAUTIFULLY Furnished 4-room efficiency, including heat, light, gas, janitor; newly decorated. (c83)

PARKVIEW, 4909 (1st west)—Nicely furnished apartment; permanent tenants preferred. (c)

PARKVIEW, 4909 (First west)—Apartment, nicely furnished; permanent tenant preferred.

PERSHING, 5570—5 rooms, complete for housekeeping. (c)

PERSHING, 5528—Attractive 3-room efficiency; linens, silver, gas, elec. Business: $40. JEfferson 3484.

PERSHING, 5560 (Apt. 411)—Beautifully furnished efficiency to sublet from July 15 to Sept. 15; sacrifice. (c9)

FACING FOREST PARK, 5544 PERSHING Weekly, $20; monthly, $75-$85; elegantly furnished 4 and 5 room efficiency; electric, linens, ice. PArkview 4102. (c8)

PERSHING APARTMENTS
5380 Pershing; newly furnished; all outside rooms; 6-room efficiency, consisting of living room, sunroom, dining room, kitchen, 2 beds, tile bathroom and shower, must be seen to be appreciated; Olive-University car; complete for housekeeping; with or without linens, silver, light; beautiful and luxuriously furnished; opposite Forest Park. See janitor. FOrest 1294.
F. W. DIESELHORST R., 5477 Delmar.

PAGE, 5695—Delightful, cool, well furnished 2-room apartment; very convenient.

ROOMS—Beautifully furnished, 6; 4 ventilations; in Cabanne district; July-August, $70. (c)

ROOMS—6 large furnished rooms, Atwater Kent radio for summer months, possibly longer; can arrange for 2 couples or more. Adults $75.00. FOrest 1275R. (c)

SAN BONITA, 6016—5 rooms, new, cool; all conveniences; porch; to sublet for summer.

SUBURBAN, 6016—4-room apartment; everything furnished; adults.

UNIVERSITY DRIVE, 6040—Second floor east; 4 rooms and sun parlor; steam heat, janitor service; garage; opposite Washington University. GATZERSON-STOCKE-BUERMANN, 808 Chestnut.

WALTON, 510 N.—New, furnished; 3 rooms, 2 beds, $55; 2 rooms, $50. (c)

WASHINGTON, 4025—South; prominent; bright; any apartment; summer rate $45.

WASHINGTON, 6001—New, 4 rooms, furnished; new building; only $57.50 semi.

WASHINGTON, 5560—Second floor; 4 and 5 furnished 4-room apartment; porch. CAbany 2080.

WASHINGTON, 4432 (Katherine Apts.)—3-room efficiency, furnished completely; excellent service. Manager on premises. Call JEfferson 4500.

WATERMAN, 6128—2 rooms, sun parlor, 7 windows, furnished, $27.50 bi-monthly.

WESTGATE, 750—Corner efficiencies; 1 or 2 adults; large rooms; reasonable. (c)

WESTMINSTER, 4125—5-room efficiency, furnished for 2 couples; only $20. (c)

WESTMINSTER PL., 4624—2 rooms, completely equipped; continuous hot water. (c9)

WESTMINSTER, 4633—Cheap rent, fourroom efficiency, $55; 2 rooms $30; furnished. (c)

WEST PINE, 6023—5 beautifully furnished rooms, sleeping porch, $100 apartment at sacrifice; adults; July, August. CAbany 3387R. (c80)

WEST PINE, 4124—2 furnished 3-room apartments; reference; no children. (7)

WEST PINE, 4344—Front, cool, furnished; 3 room apartment

WEST PINE, 4065—5-room efficiency, completely furnished, for 3 months. JEfferson 1834.

WEST PINE, 4065 (Melrose Apts.)—Clean, newly furnished; $10.50 to $13.50 week.

WEST PINE, 3909A—2 or 3 room housekeeping apartment; very reasonable. Lindell 4738W.

WHITTIER, 4163 N.—Furnished apartment, very desirable; $10 per week.

THE CONGRESS and the Senate, 265-275 Union bl.; 17 stories; fireproof; single rooms; large or small apartments; furnished or unfurnished; new buildings; combining ultra modern convenience with exclusive atmosphere. (c62)

APARTMENTS FOR RENT —FURNISHED

Central

Corbitt, 6764A; 5 rooms..... $60.00
Crest, 6715A; 5 rooms..... 55.00
Fairview, 3962; 5 rooms..... 55.00
Kensington, 5849; 6 rooms..... 75.00
Kensington, 5074A; 5 rooms..... 45.00
McPherson, 4054; 7 rooms..... 62.50
Page, 5751A; 7 rooms..... 75.00
Sarah, 900A N.; 7 rooms..... 65.00
Shenandoah, 4030A; 6 rooms..... 45.00
Third, 3610A; 6 rooms..... 50.00
Waverly, 1750; 4 rooms..... 45.00
H. J. DIESTERHEIN & SON, 617 Chestnut. MAin 2162.

McD — GOOR ORDER—OPEN — McD
715 N. Ringshilway; 6 rooms, heat; newly decorated..... $60.00
2243 Thurman; 4 rooms, hardwood floors; heat; 1st or 2d floor 55.00
6068A Maple; 6 rooms, heat..... 50.00
4319A Walsh (corner Gravois); 6 floor; rooms; newly decorated; sun parlor..... 50.00
1234A Hodiamont; 5 rooms, furnace 45.00
4824A St. Louis; 5 rooms, bath, electric, furnace, garage 45.00
1302A Dolman; 3 rooms; bath; el. 27.50
1854A N. Taylor; 3 rooms, bath, el. 25.00
3606A Finney; 3 rooms, electric.. 24.00
2428A Fall; 3 rooms 20.00
3031A N. Broadway; 3 rooms, elec. 18.00
1845A S. 12th; 3 rooms, electric.. 17.00
1507A S. 11th; 3 rooms 15.00
2220A O'Fallon; 3 rooms, 3d fl.... 15.00
McDONALD, 2111 CHESTNUT. MAin 0142

FLATS FOR RENT

CORNER STORE ROOM—With living room, 3458 Park.

GASOLINE STORAGE PLANT.
30,000-gallon storage; centrally located; on good switch; building and large lot.
McMENAMY R. E. CO., 1308 N. Grand

FLATS FOR RENT
1369A Union bl.; beautiful upper, 7 full-sized rooms, hall, gas, tile bath, electric, furnace; $57.50.
1393A Montclair av.; cozy 3 room, bath, electric, furnace; rent $32.
1809A Prairie av., 5 excellent rooms, reception hall, gas, bath, electric; $33.
1524 Prairie; 3 nice rooms, electric and water; $20.
1114 N. 10th st.; 3 rooms, 2d floor; water; $25.
3823A McRee; 5 rooms, hall, gas, bath, electric, furnace; $45.
JOHN DOCKERY & SON, 1002 Chestnut.

Central

CALIFORNIA, 1021—At Chouteau, 3 nice rooms; electric; new paper, $23.50; low rent. Cabany 1764. (c)

CARDINAL, 1422 S.—3 rooms, bath, gas, electric. (c)

CASS, 2847-49—Flats; 6 rooms, bath, electric; $36.

CASS, 2938A—3 rooms, gas, electric, water; rent $14; open.

CASS, 1416—3 rooms; will decorate; $15. Main 2724.

CASS, 3518—5 rooms, electric; bath; will paper; GRAND, 919 Chestnut st.

CASS, 2944—Second floor, 3 rooms, electric, gas; garage; adults; $30.

OTTO THEJENS, 722 Chestnut st

DICKSON, 2302—Three rooms, $16. GArfield 3603.

DICKSON, 2241A—3 rooms, electric; $15. **JOHN H. ABBOTT, Realtor, 709 Chestnut.**

DICKSON, 2920—3 rooms and bath; also 5 rooms on 3d floor; bath and electric.

DOLMAN, 1426—3 rooms first floor and 2 basement rooms, electric; good order.

EASTON, 3101—Large corner store for any business; $40. JEfferson 3484.

EASTON, 3168—5 rooms, bath, electric, McMENAMY R. E. CO., 1308 N. Grand.

EASTON, 3042A—5 rooms, second and third floors, bath, gas, electric.
J. H. FARISH & CO., 713 Chestnut st. Main 3986.

ELEVENTH, 1823 N.—4 rooms, gas, electric; $18; newly papered. (c8)

ELEVENTH, 1302-8 N.—2 and 3 rooms, gas, electric; rent $11, $13 and $15.

GAMBLE, 3716—3 rooms, newly papered and painted; $27. (c)

GARRISON, 1438 N.—3 rooms; bath, electric; $27.50. Key at 1432A. (c)

GRATAN, 1026A—3 rooms, toilet and bath; $22.50. (c7)

GRATTAN, 1408—3 large rooms, newly painted and papered; $18.00.

GRATTAN, 1425—4 rooms, toilet, electric; third floor; $20. HAASE REALTY CO., 921 Chestnut st.

HICKORY, 2809A—3 rooms; gas, electric; fine condition; rent $20.

HICKORY, 2229A—3 large clean rooms; $19; call after Fourth.

HICKORY, 2241A—3 rooms, toilet, gas, electric, water; $22.50.

HICKORY, 931—4 ROOMS, BATH, ELECTRIC; $30.

HICKORY, 2030—4 nice large rooms; electric; newly decorated. (c)

HICKORY, 2222A—4 large rooms, bath; well papered; cut to $29; bargain; week free.

HOGAN, 1325—Pretty 3 rooms; fine condition; off O'Fallon. $18.
WOLF-POLLACK, 101 N. 8th.
Main 1858-59.

JEFFERSON, 1210 N.—Large garage, $20; also 4-room flat, $40. MAin 2945.

JEFFERSON, 1309 N.—3-room flat, $20
LENJAMIN MUSHLIN R. E. CO.,
219 Bullitt Bldg. MAin 2515.

LASALLE, 1333—5-room furnished flat; only $40. FOrest 2949J.

LINDELL, 3442A—3d floor; bath, electric.

MARKET, 3621—3 nice rooms; $20.
OREON E. & R. G. SCOTT, 800 Chestnut.

MISSOURI, 1006—Two rooms $10.
WOLF-LLACHE, 1015 N. Jefferson. Garfield 7407.

MISSOURI, 1230—3-room flat, bath, gas, electric; decorated; $25.

MONTROSE, 1409A—3 rooms and bath; gas, electric. DALY & McCABE R. E. CO., 801 Chestnut.

NINTH, 1434 N.—5 rooms, 1st floor; rent $45.

NINTH, 1304 S.—4 rooms, bath, electric; attic; adults; $24.

O'FALLON, 1844—3 large rooms, also 3 basement rooms; electricity; $20 and $15.

PINE, 2019—Second or third floor, or both. FOrest 2949J.

RUTGER, 1027—4 rooms, bath; $30. Janitor service; reasonable.

RUTGER, 2652—4 rooms, bath, gas, electric; large nook; $25.

RUTGER, 2622—4 rooms, newly decorated, gas, electric; $30.

RUTGER, 2331A—4 rooms bath and electric; $30.

RUTGER, 3011A—3 rooms, electricity; rent $29.50.
DALY & McCABE R. E. CO., 801 Chestnut.

SEVENTH, 1415 N.—5 pretty flats, electric and gas; 2 rooms, $11; 3 rooms, $13 to $15; 4 rooms, $18; good entry.

SIXTH 113 S.—3 large rooms, will paper; $16.00.

THIRTEENTH, 916 N.—3 rooms, bath, electric; gas. GEO. J. WANSTRAITH, 717A Chestnut.

TWENTY-SECOND, 915A N.—3 rooms, newly decorated $20 4 rooms, $22.50; 5 rooms, $25.

UTENAD REALTY CO. 808 Chestnut st.

VISTA, 3609—4 rooms, upper; very desirable corner; garage. CAbany 2114W. (c62)

VISTA, 3303—4 rooms, upper; very desirable corner; garage. Cabany 2114W. (c62)

WALNUT, 1224A—3 fine rooms, $15.
H. GAMBRILL & CO., 1431 Olive Bldg.

WEST END PL., 514—3 rooms, 3d floor, cozy; electric, phone, conveniences; Grand-Olive car block east. Sunday 1:30 to 2:30. (c)

3 ROOMS, $15; 6 ROOMS, $25.
Nice, clean rooms. 1013-17 Cass av. Agent on premises.

4 ROOMS, BATH, ELECTRIC, $27.50.
1314 Dillon; newly papered and painted. OTTO JOST, 922 Chestnut.

North

ADELAIDE, 4322A—5 rooms and bath; modern.

ADELAIDE, 2038—3 large rooms, kitchenette; bath, furnace; $35.

ASHLAND, 4274—New flat; 4 rooms; modern; newly decorated; $46. (c)

ATHLONE, 4228—5 rooms; modern.

BACON, 2323—3 large, light rooms; no objection; off O'Fallon. $18.
WOLF-POLLACK, 101 N. 8th.
Main 1858-59.

JEFFERSON, 1210 N.—Large garage, $20; also 4-room flat, $40. MAin 2945.

JEFFERSON, 1309 N.—3-room flat, $20
LENJAMIN MUSHLIN R. E. CO.,
219 Bullitt Bldg. MAin 2515.

LASALLE, 1333—5-room furnished flat; only $40. FOrest 2949J.

LINDELL, 3442A—3d floor; bath, electric.

MARKET, 3621—3 nice rooms; $20.
OREON E. & R. G. SCOTT, 800 Chestnut.

MISSOURI, 1006—Two rooms $10.
WOLF-LLACHE, 1015 N. Jefferson. Garfield 7407.

MISSOURI, 1230—3-room flat, bath, gas, electric; decorated; $25.

MONTROSE, 1409A—3 rooms and bath; gas, electric. DALY & McCABE R. E. CO., 801 Chestnut.

NINTH, 1434 N.—5 rooms, 1st floor; rent $45.

NINTH, 1304 S.—4 rooms, bath, electric; attic; adults; $24.

O'FALLON, 1844—3 large rooms, also 3 basement rooms; electricity; $20 and $15.

PINE, 2019—Second or third floor, or both. FOrest 2949J

AGENTS' RENT LISTS

LE TRUST CO.

EIGHTH AND LOCUST

FLATS

2246A WARREN ST., 3 rooms.... 21
5309 EASTON, 2d floor, 5 rooms $35
5307 EASTON, 3 rooms, electric.. 35
3750 ETZEL, 2d floor, 6 rooms and bath 50
5311 EASTON, 2d floor, 4 rooms, bath, electric 35
1000 N. ELEVENTH, third floor west 30
1702A N. SPRING, 4 rooms..... 15
2955 CASS, 1st floor and basement 25
2720 N. JEFFERSON, 3 rooms... 25
5092 KENSINGTON, 6 rooms, bath, electric, furnace... 50
6006 KINGSHWY, 6 rooms, bath 60
5294A PAGE, 3 rooms, bath 25
3613 COZENS, 3 rooms 20
2730 JEFFERSON, third floor, 5 rooms, bath 25
2732 N. JEFFERSON, third floor, 5 rooms and bath..... 30
1704 N. SPRING, 3 rooms..... 15
1437 O'FALLON, 4 rooms, gas... 18
1826 N. TWENTIETH, 4 rooms, electric 20
922 MORGAN 20
2550W ST. LOUIS, second floor, 6 rooms and bath..... 30
2820 WASHINGTON, 3 rooms.... 20
1127 N. VANDEVENTER, 4 rooms, bath, electric..... 35
3321 EADS, second floor, 6 large rooms..... 40
2817A MERAMEC, 5 rooms, bath, electric..... 35
9 S. 9TH ST., first floor..... 40
5303A EASTON..... 40
5304 EASTON, 3 rooms..... 30
3609 COZENS, first floor..... 35
3826 EVANS, second floor..... 35
1234A N. EUCLID, 4 rooms.... 35
1435A O'FALLON, 3 rooms..... 21

HOUSES

2811 HOWARD, 5 rooms..... $30
4425 ARCO, 6 rooms, bath..... 45
4618 OLIVE, 10 rooms, bath, furnace..... 100
4634 LINDELL, 15 rooms, 3 baths, strictly modern; garage.... 300
3813 MANON, 5 rooms..... 40
1402 AUBERT, 9 rooms, furnace, bath, new double garage.. 85
2732 WASHINGTON, 8 rooms.. 60
3229 WASHINGTON, 8 rooms, bath and furnace; business only 85
Clayton and Price roads, Borgy Club ground, 4-room cottage; electric and bath..... 30

STORES

9 S. NINTH $40
1303 BLAIR 12
BROADWAY AND MERCHANT, first floor and basement.. 150
2817 CHOUTEAU, 3-story building 75
1416 CHOUTEAU..... 35
4209 DELMAR..... 75
4207 FRANKLIN..... 40
120 N. GARRISON..... 35
GRAND AND COZENS, desirable stores; heat furnished...$50 and
2730 N. JEFFERSON..... 18
6006 KINGSHWY, 6 rooms, bath 60
2819 MILLER, 3 rooms, bath and garage; toilet and sink; granited basement..... 60
110 N. NINTH, second and third floor loft; light factory... 75
2544W ST. LOUIS..... 30
2550W ST. LOUIS, near Jefferson 40
1131 N. VANDEVENTER; large double store 80
2820 WASHINGTON 85
5871 DELMAR, store 100

FLATS FOR RENT

Northwest

COTE BRILLIANTE, 5883A—Flat, 3 large rooms, bath; adults only. (c)
COTE BRILLIANTE, 5627-9—Just completed flats; 4 rooms and sunroom; modern conveniences; garages; small down payments; if interested call Central 9639. (c)
COTTAGE, 4382—Brand-new building, consisting of 4 rooms and bath, tiled bathroom, built-in features in every room; very reasonable. See representative on premises, and inquire.
CRAWFORD REALTY CO.,
Main 2036. 819 Chestnut. Main 4726
CUPPLES FL., 4770—4 rooms, large basement, garage.
DEKER, 3184-A—Upstairs, 3 rooms, newly decorated and new fixtures.
DELMAR, 5906—Choice 5-room, bath, figured oak, Ingram & Myers; $45.00.
EUCLID, 4208A—New, 5 rooms; hot-water heat; garage; $55. Colfax 5153.
FARLIN, 4886A—4 rooms, modern; steam heat; see owner; terms.
FARLIN, 4888A—4 rooms; tile bath; first floor; $42.50. Forest 4147.
FLAT—3 rooms; bath; garage; $25. Inquire 4015 Gamble.
FLAT—3 rooms; bath; sunroom; hardwood floors, hot-water heat; furnished garage; possession July 15. See Gill's.
GENEVIEVE, 4516—3 rooms, bath; electric icebox included; furnished, $35.
GREER, 4733A—3 rooms, bath; reasonable; adults.
GREER, 4883A—New flat, 3 rooms and Murphy bed; open front porch; hardwood floors, hot-water heat; tile bath; modern; $42.50.
HAMILTON, 1616—3 rooms, bath, electric; $35. Inquire 1618.
HIGHLAND, 5904A—3 rooms; bath; private entrance; $30.
HIGHLAND, 5810A—New modern 5-room flat; hardwood floors; garage optional.
JANET, 5747-3 or 4 rooms, modern; blocks from city limits.
JENNINGS RD., 5—New 3 rooms and bath; $25. LaClede 0178.
5806 Kennerly—Only $50.00
4 lovely outside rooms, tile bath, built in tub, double drain board, white enamel kitchen cabinet, hardwood floors, garage; open.
EUGENE C. ALTHEIMER, WILLIAM C. CALMER, INC., 817 Chestnut.
KINGSHIGHWAY, 4503 N. E.—Exceptional, up-to-date modern flat; see owner.
KINGSHIGHWAY, 4508 N.—4 rooms, bath, sunroom; hardwood floors; $40.
LAMI, 1813—3 rooms and bath; hot-water heater; garage; $60. DIESELHORST.
LAWRENCE, 2362A—3 rooms, tile bath; opposite Magnolia pl.
LEMP, 2421A—4 large rooms, bath, electric; laundry, with stove; screens. (c)
LEMP, 2827—3 rooms, bath; $25. KEANA & FRANKE, 1008 Chestnut.
LEMP, 3315—4 rooms, bath; adults; garage, Riverside 6709W. (c)
LOUISIANA, 3051A—3 rooms, $25. (c)
LOUISIANA, 3426—6 rooms, bath, including garage, $50. LaClede 3742. (c)
LOUISIANA, 3528—4 rooms, bath, garage; strictly modern; nice location.
LOUISIANA, 4043—3 rooms, toilet; newly decorated; $30.
LYNCH, 2001A—3 rooms; electric, gas, toilet, laundry; $27.50. Call LaClede 5464.
McDONALD, 3932A—Bungalow-flat; 6 rooms, sunroom. LaClede 0173.
McLON BLD. 3615—4 rooms, modern. COlfax 5000.
McKEAN, 3523A—6 rooms, bath; large back porch; open. LaClede 9209. (c)
McKEON, 3518—3 large rooms, bath and furnace.
McNAIR, 2861A—2 ROOMS, $20.
McKEE, 4228—5 modern rooms; steam heat; rent reduced. GRand 5965M. (
McKEE, 4228—5 modern rooms; steam heat; rent reduced. GRand 5965M. (c83)
McKEE, 4056—3 rooms, bath; strictly modern. Call owner, PArkview 1132W.
McKEE, 4008A—3 rooms, modern; $40. GRand 5050.
McKEE, 4322A-28A—Five rooms, 2 bedrooms; newly decorated. GRand 8429W. (c82)
McKEE, 4125—Splendid 3-room flat, gas and electric; slate sink, tile bath, china closet in kitchen; newly painted; rent $35. CAbanny 1937. (c)
McKEE, 3832—5 prettily decorated rooms in 2-family building; steam heat; 30-foot lot adjoining; rent built on; $55; garage $5; open today.
MAGNOLIA, 3119A—3 rooms, bath, hot water; $32; garage optional; $3.
MAGNOLIA, 2927A—5 rooms, hall, bath; convenient; reduced to $38. (c)
MAGNOLIA, 3441—4 large, beautiful rooms, bath, hot-air furnace. (c)
MAGNOLIA, 3305-4 rooms and bath and furnace.
MAGNOLIA, 3140—4 rooms and bath; modern. Owner upstairs. (c)
MAGNOLIA, 3218—4 rooms, all modern conveniences; very nice; $45.00. Today.
Jos. F. Dickmann R. E. Co., 623 Chestnut.
MAURY, 3134—5 rooms, screened porch; hot-water heat; garage.
MAURY, 3129—5 rooms, bath, furnace, electric, sun parlor, $50. WEST 87.
LOUIS 787-J. Easton and Rock Hill.
MAURY, 3129—Beautiful 5-room, single flat; up to date; adults only; reasonable. (c)
MAURY, 2151A—New 4 rooms, kitchenette, Murphy bed, tile bath, steam heating plant; $52.50; garage optional.
A. G. BLANKE R. E. CO., 711 Chestnut.
MENARD, 1409A—3 rooms, electric, gas, open. JEfferson 8802. (c80)
MENARD, 2350A—4 rooms, toilet, electric; $26.
JOHN H. ABBOTT, Realtor, 709 Chestnut.
ML. TEC. 4098—4 rooms, all modern conveniences; reasonable. TYler 7262. (c62)
MERAMEC, 3621-23—Three large rooms, tile bath, hardwood floors. CAbany 4150J.
MICHIGAN, 3117A—3 rooms and bath.
MICHIGAN, 3527—3 rooms, sunroom; garden; block St. Anthony's Church.
MICHIGAN, 3935—4 rooms, bath, furnace, hardwood floors; rent reduced.
MIAMI, 3430—4 rooms, bath; modern. Apply 3515 Potamac. (c83)
MIAMI, 3905—5 large rooms, hardwood floors, sunroom, Murphy bed, kitchenette, garage; reasonable rent; adults.
MILO, 3503—New building, 5 rooms, double flat; front and rear porches; $45, including garage. JONES BROS., 4040A.
MICHIGAN, 2331 — New 4 rooms, modern, hardwood floors; garage, LAclede 4449.
MICHIGAN, 3431—4 rooms, bath, garage; newly decorated.
SCHWEICHER REALTY CO., 909 Chestnut
MICHIGAN, 4417—Modern 3 rooms, kitchen and breakfast room, newly papered and painted; steam heating plant; garage if desired. Oakland Park; reasonable rent.
LITTLE HALLER R. CO., 807 Chestnut.
MINNESOTA, 4501—New 3 rooms and kitchenette; $40. (c62)
MINNESOTA, 3922—5 rooms, tile bath, hot water heat; garage. (c)
MINNESOTA, 3943—4 rooms and bath; strictly modern.
MINNESOTA, 3734—3 large rooms and bath; $30.
MINNESOTA, 4418—New, modern 4-room flat; 5 closets; big garage.
MINNESOTA, 5517A—5 rooms and bath; newly decorated; $27.
MISSISSIPPI, 1754—First floor, 4 rooms, bath and electric; $35.
MISSOURI, 2603A—3 nice rooms, electric, gas.
MONTANA, 3446—4 rooms, bath, steam heat; rent reasonable; one block east of Grand.
MORGANFORD 3127—Upper 5 rooms, modern; hot-water heat; metal striped; $45. will rent for less.
NEBRASKA, 3220 — 5 rooms, bath; reasonable. LAclede 6351.
NEBRASKA, 3218A—4 rooms, newly decorated; convenient 2 cars, bus. (c)
NEBRASKA, 3224—4 rooms; hardwood floors; tile bath, hot-water heat; open (c)
NEBRASKA, 3191A—3 rooms and electric.
NEBRASKA, 3510—5 rooms and bath; modern.
NEBRASKA, 2632—4 rooms, bath, furnace, garage; $45.
NEBRASKA, 2220—5 rooms, bath, furnace, garage; $45.
NEWSTEAD, 8—3 rooms, electric, $21. DROZDA REALTY CO., 4006 Chouteau.
NINTH, 2916—3 rooms, $18. E. B. POLLARD, Fullerton Bldg. GArfield 0108.
NINTH, 2809 N.—3 rooms, gas and electric; $25. MARTIN & BRITT, 118 Chemical Bldg. Main 3057-58.
OHIO, 3629A—2D AND 3D FLOOR, 7 ROOMS, BATH AND FURNACE, ETC.; CAN BE OCCUPIED BY FAMILIES; $45. JOHN H. TOBEY REALTY CO., 5427 GRAVOIS AV. RIVERSIDE 1400.
OREGON, 2647A—Modern 5 rooms, bath, sunroom; newly decorated; adults.
OREGON, 4305A—3 rooms, kitchen, bath; $35; newly decorated.
OREGON, 3939—3 rooms, bath, electric, modern conveniences; $32.50. (c8)
OSAGE, 2713—3 large rooms; rent reduced; newly decorated.
PARK, 3043—5 rooms, bath, furnace, rent $40. (c)
PARK, 1220—Beautiful flat; gas, electric, modern; rent $40.
PARK, 3321 — 5 rooms, electric, bath; $37.50.
E. J. HICKEL, 621 Chestnut. (c65)
PARK, 2450A—Two nice rooms; electric; new range; $20; 3 rooms around corner; $18. CAbany 1764.
PARK, 1309—First floor, 3 rooms, bath. ROBERT H. PARISH & CO., 713 Chestnut. De Menil Bldg. 119 N. 7th st.
PARK, 3207A—4 rooms, bath, porch; rent furnished; on two car lines; rent reduced. (c)
PARRER, 4940—Modern 5 rooms and sunroom; a real home; tile bath, shades and curtains; yards furnished; garage included; rent $85. See owner on premises, 4940A.
PENNSYLVANIA, 4051—New; 3 rooms, dressing closet, bath; low rent. (c83)
PENN, 1951A—4 rooms; bath, laundry; garage; reasonable.
PENNSYLVANIA, 4642—3 large rooms and hall; conveniences and garage; adults.
PENNSYLVANIA, 4118—3 rooms, bath; furnace, garage optional.
PENNSYLVANIA, 4403—4 rooms, tile bath, heat, hardwood floors; garage; $42.50.

1730-1740 PENNSYLVANIA

New, modern 4-room flats with sleeping porches, rooms large, light and airy; garages; close to schools, churches, car lines; between Alfalfa and Geyer and only 2 blocks from Grand sts.; reasonable rent. JACK ROSENBLATT
LAFAYETTE, 3902 and 3925A. Main 4645.
PESTALOZZI, 1924A—6 rooms, bath, gas, $40.
SCHWENKER REALTY CO., 909 Chestnut
POPOMAR, 3803A—Modern 3-4 rooms and tile bath, furnace; vacant July 16. (c)
POTOMAC, 4011—Beautiful new 5-room efficiency; newly decorated; $45.
PRESTON, 1742—3 light rooms; bath; newly decorated; reasonable rent.
REILLY, 8119—Three rooms, electric, gas, toilet.
ROSA, 4668 — 4 rooms; tile bath; lower; garage if wanted. (c)
RUSSELL, 2317—6 rooms, newly decorated; new range; garage; $45.
RUSSELL, 4243—Elegant 5-room efficiency; steam heat; tile bath; garage. (c99)
RUSSELL, 3004A—3 rooms and bath; gas, electric; furnace; rent $45; garage $5.

FLATS FOR RENT

Northwest

CLEVELAND, 4518—5 rooms; modern; rent reasonable; vacant July 15.
CLEVELAND, 3807A—Beautiful 7-room corner flat; modern; $55. Garfield 3276.
CLEVELAND, 4222—6 rooms, bath, electric, new furnace; reduced to $42.50.
MORRIS AACH R. CO. INC., 826 Chestnut
CLEVELAND, 4544A—5 rooms, breakfast room; garage; $60. DIESELHORST. Forest 1294.
CLEVELAND, 4228A—6 rooms, bath, electric, furnace, rent reduced to $40.
MORRIS AACH R. CO. INC., 826 Chestnut
COMPTON, 3532A S.—3 rooms and bath; garage; good order; adults preferred.
COMPTON 4537 S.—4 rooms, tile bath, sun porch, water heater.
COMPTON, 3003 S.—3 rooms, strictly modern; garage. (c7)
COMPTON, 3025 S.—3 rooms, bath and garage.
COMPTON, 3020 S.—5 rooms and bath, $42; newly decorated.
COMPTON, 3716 S.—1st, 2d floor, 4 rooms 5-room efficiency; hardwood floors, bath steam heat; $45; garage, $5.
HALL REALTY CO., 4715 Easton.
COMPTON, 1927 S.—Ideal home for a business man; combined refinement with economy; new 4 rooms, Murphy bed, kitchenette, garage optional; easily accessible to all parts of city. Lindell 2624.
CONNECTICUT, 3838A—Flat, 5 rooms; modern; $47.50. Colfax 5027.
CONNECTICUT, 3706A—Five rooms and bath; adults only. (c)
CRITTENDEN, 3432—First and second floors; newly decorated. (c9)
DE KALB, 2111—3 rooms; see man in charge.
DELOR, 3551A—3-room modern flat, Riverside 7678R. (c62)
DE TONTY, 4140—Something extra nice; 4 rooms; reasonable; GRand 7088W. (c)
DE TONTY, 4116A — 3 ROOMS, BATH, ELECTRIC, FURNACE, $40.
DE TONTY, 4172—3-room bungalow-flat; sunporch; modern. (c)
DE TONTY, 4335—5 modern rooms, steam heat, Murphy bed; $45. GArfield 7125. (c83)
DE TONTY 4129A—A dandy 4-room modern flat, excellent condition; reduced to $40. PRospect 0267.
DE TONTY, 4061A—3 rooms, bath and furnace; garage if desired; rent $37.50. DALY & McCABE R. E. CO., 801 Chestnut.
DE TONTY, 4175—4-room efficiency; steam heat, hot water heater, screened porch, Murphy bed; reduced. (c)
DE TONTY 4028—Lower, 3 rooms, hardwood floors bath, furnace, extra floor socket; splendid condition. (c)
OTTENAD REALTY CO., 808 Chestnut.
DE TONTY, 4155A—3 rooms, hardwood floors, tile bath, electric, furnace, low rent. Vacant July 8.
DELOR, 3212—4-room bungalow flat; modern; garage optional; adults. (c62)
DEWEY, 4240A—Strictly modern three rooms, tile bath, fine location.
DOVER PL., 747—5 rooms, reception hall, tile bath, hot-water heat; garage; reasonable.
DOVER PL., 3678—BEAUTIFUL SINGLE 5-ROOM FLAT, 2 LARGE BEDROOMS, SCREENED PORCH, FURNACE HEAT, AUTOMATIC WATER HEATER, SEPARATE ENTRANCE AND LAUNDRY; WILL DECORATE; GARAGE.
EADS, 2717—First floor; 3 rooms, bath; 8 nor-les; decorated. (c)
EIGHTH, 1516 N.—3 rooms, gas, electric; papered; $14.
KAMP, GArfield 8342.
EIGHTEENTH, 2803 S.—3 rooms, bath; $23. DALY & McCABE R. E. CO., 801 Chestnut.
EIGHTEENTH, 2863 S.—3 rooms, electric; large yard; short distance to downtown; all rooms just papered; $20. Call Riverside 4310. WATSON O'BOURKE, 5471 Gravois.
EILER, 3539—3 rooms, bath and furnace; rent $33. Inquire 3535.
ELEVENTH, 2409 S.—3 newly decorated rooms; electric; gas; adults.
FASSEN, 525A—3 rooms, bath; good condition; gas.
FILLMORE, 3833—New, in beautiful Holly Hills; 5 large rooms, service hall, garage; must be seen to be appreciated. Occupancy Aug. 1. Only $60. Owner on premises or Riverside 7113.
FLAD, 4178A—3 rooms and sleeping porch; rent reduced. GRand 3451. (c)
FLAD, 3640A—6 rooms, second floor; 2 rooms, third floor; bath, furnace, new range; convenient to 5 car lines; ideal for roomers.
FLORA, 4521—Desirable 4 rooms, large sunroom and garage; modern; $55; see janitor. GRand 3924. (c91)
FOLSOM, 3944—3 rooms, bath, electric; all in good condition; reasonable.
Jos. F. Dickmann R. E. Co., 623 Chestnut.
FOURTEENTH, 1630—3 modern rooms, bath, laundry; new building; low rent.
FRENCH, 3736—4 rooms and garage, $35.00.
GERTRUDE 4358—5 rooms, bath, hot-water heat; 4400 Gravois.
GEYER, 3709A—3 rooms; newly decorated; second floor. Inquire first floor. (c)
GEYER, 2738—5 rooms and bath; electric.
GEYER, 3336—Modern 5 rooms, bath; $35.
GILES, 3474A—Corner Potomac, 3 rooms, bath, furnace, $25. Main 4645.
GILES, 3555—Modern 5 rooms, bath; first-class condition; rent $50. (c)
GILES, 3518A—5 rooms and bath; $35. LaClede 6468.
GILES, 4051—Double flat, just being finished; 4 large rooms; latest conveniences; just west Grand ave. Riverside 7149. (c99)
GRAND, 5524 S.—Modern, 4 rooms and Murphy bed; $47.50. (c99)
GRAND, 5049 S.—Five rooms, modern, garage.
GRAND, 3318 S.—Fine location for doctor; will rent for less.
GRAND, 3450A S.—5 rooms, large reception hall, garage, reasonable.
GRAND, 4229 S.—3 rooms, bath, sunroom; garage; reasonable.
GRAND, 3250 S.—At Utah, fine 4 rooms; heat furnished; $60.
WOLF-POLLACK, 101 N. 8th. MAin 1858-59.
GRATTAN, 1615—3 or 4 rooms, $20; electric; new paper; open. Forest 2622.
GRAVOIS, 2201A—
5 rooms, bath, electric; $30. (c61)
GRAVOIS, 5459A—Modern 3 rooms, flat, in-a-door bed; rent $40.
GRAVOIS, 2115—3 rooms, gas, electric; toilet; sink; $22.
GRAVOIS, 2928—3 rooms, gas, electric; laundry; $18.
GRAVOIS, 5436—2 rooms, bath and furnace. C. ARTHUR PRENTROP, 4143 Gravois. Riverside 1881.
GRAVOIS, 2922A (second floor)—Three rooms; key first floor; $25; see today.
BERNHARD BROS., MAin 1475-76. (c83)
GRAVOIS, 3631A—3-room flat with tile bath hardwood floors, gas and electric; hot water; gas stove and Murphy bed; reasonable rent to reliable tenant. DETERING, 3627 Gravois. PRospect 1833.
HALLIDAY, 4211—4 rooms, sun parlor; breakfast nook, $45.
CHANCOFF & LEVEN CO. GArfield 3144
HARTFORD, 4115A—3 rooms, bath, water heat. Call 3185 California.
HARTFORD, 3900—4 rooms, bath, steam heat; modern. (c62)
HARTFORD, 4021—6-room upper flat, vacant.
HENRIETTA, 3010A—3 large rooms; electric lights; no bath; laundry. (c62)
HENRIETTA 3244—New, 4 rooms, modern throughout; will decorate; concession: $45; open. Owner, PArkview 2696. (c99)
HUMPHREY 3040—5 rooms and sunroom; modern.
HUMPHREY 4003—BEAUTIFUL FIVE ROOMS, 2 BEDROOMS, LOWER FLOOR, SOUTHERN EXPOSURE; GARAGE; $55.
HUMPHREY, 4003—Beautiful five rooms, bath, hardwood floors, furnace heat.
A. G. BLANKE R. E. CO., 711 Chestnut.
IDAHO, 5502A—3 rooms and bath. (c)
IDAHO, 6436—4 rooms, modern, with garage.
IDAHO, 5011—First floor, 5 rooms; all conveniences; adults.
INDIANA, 3227A—3-room flat; all furniture; leaving city.
INDIANA, 3239A—3 rooms and bath; $30 month.
IOWA 4211—3 rooms, conveniences; $28. (c)
IOWA, 4216A—
3 large rooms; adults.
IOWA 4230A—3 large rooms, sleeping porch, modern. PArkview 0819W. (c9)
IOWA, 1721A—3 large rooms and bath; $35.
JEFFERSON, 3258 S.—4 rooms, bath, electric, furnace; adults; reasonable. (c80)
KEOKUK, 2754—Modern corner flat, up one down, rent $40. CAbany 8707. (c)
LAFAYETTE, 2802A—Flat, 5 rooms, bath, electric. Call PArkview 2948J. (c82)
LAFAYETTE, 4142A — 4 rooms, sleeping porch; $45. (c62)
LAFAYETTE, 2913—5 rooms, bath, furnace, electric; rent $50. (c)
LAFAYETTE, 3130—Flat; 3 or 5 rooms, heat furnished.
LAFAYETTE, 2808—5 rooms, bath, electric, good condition; bargain; $30. (c)
LAFAYETTE, 4136—5 rooms, sleeping porch, hardwood floors, $40. (c3)
LAFAYETTE 3925A—4 rooms, hardwood floors, tile bath, hot-water heat; open (c)
LAFAYETTE, 4423A—2 rooms, bath; WM. J. HOLLOWAY & CO., 722 Chestnut
LAFAYETTE, 2643A—6 rooms, bath, electric, gas, good condition; $37.50.
MORRIS AACH R. CO. INC., 826 Chestnut
LAFAYETTE, 4039A—4 rooms, breakfast room, screened porch, furnace; $45.
JOHN H. ABBOTT, Realtor, 709 Chestnut.

FLATS FOR RENT—South

LAFAYETTE, 4337A—Bungalow flat; 5 rooms and kitchenette; two bedrooms; front porch, tile-dado.
LAFAYETTE, 3253 — 2d floor east; 4 rooms; open.
EUGENE C. ALTHEIMER, WILLIAMS & CALMER, INC., 817 Chestnut st.
LAMI, 1813—3 rooms and bath; hot-water heat; garage.
LAMI, 1913—3 rooms, electric; laundry; newly decorated. Riverside 2032W. (c76)
LAWRENCE, 2362A—3 rooms, tile bath; opposite Magnolia pl.
LEMP, 2421A—4 large rooms, bath, electric; laundry, with stove; screens. (c62)
LEMP, 2827—3 rooms, bath; $25.
KEANA & FRANKE, 1008 Chestnut.
LEMP, 3315—4 rooms, bath; adults; garage, Riverside 6709W. (c)
LOUISIANA, 3051A—
3 rooms, $25. (c)
LOUISIANA, 3426—6 rooms, bath, including garage, $50. LaClede 3742. (c)
LOUISIANA, 3528—4 rooms, bath, garage; strictly modern; nice location.
LOUISIANA, 4043—3 rooms, toilet; newly decorated; $30.
LYNCH, 2001A—3 rooms; electric, gas, toilet, laundry; $27.50. Call LaClede 5464.
McDONALD, 3932A—Bungalow-flat; 6 rooms, sunroom. LaClede 0173.
McLON BLD. 3615—4 rooms, modern. COlfax 5000.
McKEAN, 3523A—6 rooms, bath; large back porch; open. LaClede 9209. (c)
McKEON, 3518—3 large rooms, bath and furnace.
McNAIR, 2861A—
2 ROOMS, $20. (c)
McKEE, 4228—5 modern rooms; steam heat; rent reduced. GRand 5965M. (
McKEE, 4228—5 modern rooms; steam heat; rent reduced. GRand 5965M. (c83)
McKEE, 4056—3 rooms, bath; strictly modern. Call owner, PArkview 1132W.
McKEE, 4008A—3 rooms, modern; $40. GRand 5050.
McKEE, 4322A-28A—Five rooms, 2 bedrooms; newly decorated. GRand 8429W. (c82)
McKEE, 4125—Splendid 3-room flat, gas and electric; slate sink, tile bath, china closet in kitchen; newly painted; rent $35. CAbanny 1937. (c)
McKEE, 3832—5 prettily decorated rooms in 2-family building; steam heat; 30-foot lot adjoining; rent built on; $55; garage $5; open today.
MAGNOLIA, 3119A—3 rooms, bath, hot water; $32; garage optional; $3.
MAGNOLIA, 2927A—5 rooms, hall, bath; convenient; reduced to $38. (c)
MAGNOLIA, 3441—4 large, beautiful rooms, bath, hot-air furnace. (c)
MAGNOLIA, 3305—4 rooms and bath and furnace.
MAGNOLIA, 3140—4 rooms and bath; modern. Owner upstairs. (c)
MAGNOLIA, 3218—4 rooms, all modern conveniences; very nice; $45.00. Today.
Jos. F. Dickmann R. E. Co., 623 Chestnut.
MAURY, 3134—5 rooms, screened porch; hot-water heat; garage.
MAURY, 3129—Beautiful 5-room, single flat; up to date; adults only; reasonable. (c)
MAURY, 2151A—New 4 rooms, kitchenette, Murphy bed, tile bath, steam heating plant; $52.50; garage optional.
A. G. BLANKE R. E. CO., 711 Chestnut.
MENARD, 1409A—3 rooms, electric, gas, open. JEfferson 8802. (c80)
MENARD, 2350A—4 rooms, toilet, electric; $26.
JOHN H. ABBOTT, Realtor, 709 Chestnut.
ML. TEC. 4098—4 rooms, all modern conveniences; reasonable. TYler 7262. (c62)
MERAMEC, 3621-23—Three large rooms, tile bath, hardwood floors. CAbany 4150J.
MICHIGAN, 3117A—3 rooms and bath.
MICHIGAN, 3527—3 rooms, sunporch; garden; block St. Anthony's Church.
MICHIGAN, 3935—4 rooms, bath, furnace, hardwood floors; rent reduced.
MIAMI, 3430—4 rooms, bath; modern. Apply 3515 Potamac. (c83)
MIAMI, 3905—5 large rooms, hardwood floors, sunporch, Murphy bed, kitchenette, garage; reasonable rent; adults.
MILO, 3503—New building, 5 rooms, double flat; front and rear porches; $45, including garage. JONES BROS., 4040A.
MICHIGAN, 2331 — New 4 rooms, modern, hardwood floors; garage, LAclede 4449.
MICHIGAN, 3431—4 rooms, bath, garage; newly decorated.
SCHWEICHER REALTY CO., 909 Chestnut
MICHIGAN, 4417—Modern 3 rooms, kitchen and breakfast room, newly papered and painted; steam heating plant; garage if desired. Oakland Park; reasonable rent.
LITTLE HALLER R. CO., 807 Chestnut.
MINNESOTA, 4501—New 3 rooms and kitchenette; $40. (c62)
MINNESOTA, 3922—5 rooms, tile bath, hot water heat; garage. (c)
MINNESOTA, 3943—4 rooms and bath; strictly modern.
MINNESOTA, 3734—3 large rooms and bath; $30.
MINNESOTA, 4418—New, modern 4-room flat; 5 closets; big garage.
MINNESOTA, 5517A—5 rooms and bath; newly decorated; $27.
MISSISSIPPI, 1754—First floor, 4 rooms, bath and electric; $35.
MISSOURI, 2603A—3 nice rooms, electric, gas.
MONTANA, 3446—4 rooms, bath, steam heat; rent reasonable; one block east of Grand.
MORGANFORD 3127—Upper 5 rooms, modern; hot-water heat; metal striped; $45. will rent for less.
NEBRASKA, 3220 — 5 rooms, bath; reasonable. LAclede 6351.
NEBRASKA, 3218A—4 rooms, newly decorated; convenient 2 cars, bus. (c)
NEBRASKA, 3224—4 rooms; hardwood floors; tile bath, hot-water heat; open (c)
NEBRASKA, 3191A—
3 rooms and electric.
NEBRASKA, 3510—5 rooms and bath; modern.
NEBRASKA, 2632—4 rooms, bath, furnace, garage; $45.
NEBRASKA, 2220—5 rooms, bath, furnace, garage; $45.
NEWSTEAD, 8—3 rooms, electric, $21. DROZDA REALTY CO., 4006 Chouteau.
NINTH, 2916—3 rooms, $18. E. B. POLLARD, Fullerton Bldg. GArfield 0108.
NINTH, 2809 N.—3 rooms, gas and electric; $25. MARTIN & BRITT, 118 Chemical Bldg. Main 3057-58.
OHIO, 3629A—2D AND 3D FLOOR, 7 ROOMS, BATH AND FURNACE, ETC.; CAN BE OCCUPIED BY FAMILIES; $45. JOHN H. TOBEY REALTY CO., 5427 GRAVOIS AV. RIVERSIDE 1400.
OREGON, 2647A—Modern 5 rooms, bath, sunroom; newly decorated; adults.
OREGON, 4305A—3 rooms, kitchen, bath; $35; newly decorated.
OREGON, 3939—3 rooms, bath, electric, modern conveniences; $32.50. (c8)
OSAGE, 2713—3 large rooms; rent reduced; newly decorated.
PARK, 3043—5 rooms, bath, furnace, rent $40. (c)
PARK, 1220—Beautiful flat; gas, electric, modern; rent $40.
PARK, 3321 — 5 rooms, electric, bath; $37.50.
E. J. HICKEL, 621 Chestnut. (c65)
PARK, 2450A—Two nice rooms; electric; new range; $20; 3 rooms around corner; $18. CAbany 1764.
PARK, 1309—First floor, 3 rooms, bath. ROBERT H. PARISH & CO., 713 Chestnut. De Menil Bldg. 119 N. 7th st.
PARK, 3207A—4 rooms, bath, porch; rent furnished; on two car lines; rent reduced. (c)
PARRER, 4940—Modern 5 rooms and sunroom; a real home; tile bath, shades and curtains; yards furnished; garage included; rent $85. See owner on premises, 4940A.
PENNSYLVANIA, 4051—New; 3 rooms, dressing closet, bath; low rent. (c83)
PENN, 1951A—4 rooms; bath, laundry; garage; reasonable.
PENNSYLVANIA, 4642—3 large rooms and hall; conveniences and garage; adults.
PENNSYLVANIA, 4118—3 rooms, bath; furnace, garage optional.
PENNSYLVANIA, 4403—4 rooms, tile bath, heat, hardwood floors; garage; $42.50.

1730-1740 PENNSYLVANIA

New, modern 4-room flats with sleeping porches, rooms large, light and airy; garages; close to schools, churches, car lines; between Alfalfa and Geyer and only 2 blocks from Grand sts.; reasonable rent. JACK ROSENBLATT
LAFAYETTE, 3902 and 3925A. Main 4645.
PESTALOZZI, 1924A—6 rooms, bath, gas, $40.
SCHWENKER REALTY CO., 909 Chestnut
POPOMAR, 3803A—Modern 3-4 rooms and tile bath, furnace; vacant July 16. (c)
POTOMAC, 4011—Beautiful new 5-room efficiency; newly decorated; $45.
PRESTON, 1742—3 light rooms; bath; newly decorated; reasonable rent.
REILLY, 8119—Three rooms, electric, gas, toilet.
ROSA, 4668 — 4 rooms; tile bath; lower; garage if wanted. (c)
RUSSELL, 2317—6 rooms, newly decorated; new range; garage; $45.
RUSSELL, 4243—Elegant 5-room efficiency; steam heat; tile bath; garage. (c99)
RUSSELL, 3004A—3 rooms and bath; gas, electric; furnace; rent $45; garage $5.

FLATS FOR RENT—South

RUSSELL, 110A—4 rooms; newly decorated; $17. See man in charge.
RUSSELL, 4445A—Beautiful new 4 room and kitchenette, hardwood floors, steam heating, tile bath, garage; Murphy bed.
A. G. BLANKE R. E. CO., 711 Chestnut.
RUSSELL, 2728—5 rooms, bath, electric and furnace; second floor; very reasonable. See JULIUS HALLER R. CO., 807 Chestnut.
RUSSELL, 4133—Six rooms, newly decorated; reasonable rent; good for rooming house. CAbany 1349W. CEntral 1331. (c99)
SALENA, 2823—
3 rooms for $17.50.
SECOND, 3445 S.—3 rooms; reasonable; see lady in charge.
SECOND, 2108 S.—2 rooms, gas, electric; $10.50. FOrest 6622.
SECOND, 2517 S.—3 nice light rooms; bath, gas, electric; $15.
SEVENTH, 2214A S.—2 rooms, gas, electric; $12. FOrest 0223.
SHAW, 4172—3 rooms, sun parlor, tile bath; $42.50. Three rooms, bath; furnace; modern conveniences; adults only. (c99)
SHAW, 3455A—3-room efficiency; tile bath; sleeping porch; $45. (c)
SHAW, 4160—3 rooms, sunroom, Murphy bed, hardwood floors. (c)
SHAW, 4250—Elegant 5-room efficiency; sun room, Murphy bed; garage. (c99)
SHAW, 4129A—5 rooms, steam heat; adults (c)
SHAW, 4460—4 rooms, breakfast room, tile bath; steam heat, $47.50; newly decorated. (c)
SHAW, 4117A—5 rooms, tile bath, steam heat; everything in first-class condition; rent $80; concessions. See it today.
Jos. F. Dickmann R. E. Co., 623 Chestnut.
SHENANDOAH, 3604A—Large rooms; bath, gas, furnace, electric. JEfferson 8892. (c80)
SHENANDOAH, 3630A—Near Grand; 5 rooms, bath, gas, furnace, electric.
SHENANDOAH, 3816A—Modern 5 rooms, hardwood floors; furnace; $40. garage, $5.
SHENANDOAH, 3816A—6 rooms, tile bath, sleeping porch, newly decorated, garage if desired. (c)
SHENANDOAH, 4030A—3 rooms, bath, furnace, electric. (c)
SHENANDOAH, 4551—4-room efficiency; hardwood floors, tile bath. C. ARTHUR PRENTROP, 4143 S. Grand. Riverside 1881.
SHENANDOAH, 3908—5 rooms, modern; good condition. Jos. F. Dickmann R. E. Co., 623 Chestnut.
SHENANDOAH, 3637—4 rooms and sun parlor; steam heat; rent $50. (c)
SHENANDOAH, 3927-29—5 and 6 rooms, bath, furnace; newly decorated; rent reasonable. Riverside 7060J. (c83)
SHENANDOAH, 4029—4 rooms, hardwood floors, tile bath, furnace, electric.
A. G. BLANKE R. E. CO., 711 Chestnut.
SHENANDOAH, 4551—5-room efficiency; steam heat; tile bath; garage; rent $60. (c)
SHENANDOAH, 4551—Modern 6-room flat, strictly modern; upstairs; garage, hot-water heat, tile bath. GRand 8860J. (c)
SHENANDOAH, 4116—5 rooms, modern in every respect, hot-water heaters, janitor service; very desirable; see today.
Jos. F. Dickmann R. E.

1200 APARTMENTS, DWELLINGS, HOUSES, FLATS Wanted, For Rent and For Sale in these columns today.

DWELLINGS FOR RENT

West

ENRIGHT, 5009—Modern 8-room house; decorated; hardwood floors; 4 dens; open Garfield 2487.

ENRIGHT, 5545—Fine 10-room modern dwelling in good order; tile bath; newly decorated; reasonable. JOHN DOCKERY & SON, 1002 Chestnut.

EVANS, 4339—7 rooms, bath, furnace, steam heat, 3-car garage. DIESTELHORST, Forest 1294.

EVANS, 3742—8 rooms, one or two family; water, paid; double garage. Phone Webster 6484.

EVANS, 3746—Large 6-room house, bath, furnace, electricity; newly papered; clean throughout; $60. McMENAMY R. E. CO., 1308 N. Grand.

FRANKLIN, 3507—12 rooms, hall, bath, steam heat, 3-car garage, fine location for rooming house. A. F. JACOBS Act., 1023 N. Grand. (c)

GOODFELLOW, 1470—Newly decorated; 6 rooms, steam heat; with or without garage; rent reasonable. (c)

HICKORY, 3600—Cottage, 6 rooms, bath, furnace and garage.

HODIAMONT, 910—Frame dwellings, 7 rooms each, bath, electric, furnace, garage. Colfax 3016F.

HOUSE—13 rooms; business purposes; hot-water heat, 4 baths; 43xx Lindell. Box W-22 Post-Dispatch.

JULIAN, 6527—6-room bungalow, brick; 3-car garage; $70. Owner, Hillcrest 5271. (c83)

KINGSHIGHWAY, 1338 N.—9 rooms and large sleeping porch; hardwood floors; new hot-water heating plant; 4-car brick garage; reduced rent. Phone DeImar 4144.

LINDELL, 3936—10 rooms, bath, garage. E. A. ECKERT, Fullerton Bldg. GA. 0105

McPHERSON, 5318—Beautiful 9 rooms, reception hall, new hardwood floors, 3 tile baths, fairly rent reasonable. JOHN DOCKERY & SON, 1002 Chestnut.

MONTCLAIR, 1428—5 rooms; toilet, bath, gas, electric. Colfax 1967M.

NORTHLAND 4742—9 rooms, bath, furnace, 3-car garage; $85. POMEROY-NEU & F. CO. Forest 7067.

PAGE, 4225—7 rooms, bath, furnace, $65. BELLIS, GArfield 1100.

PAGE, 4723—Seeing is believing; 10 clean rooms, 2 screens, available now. (c)

PAGE 4038—8 rooms, bath, furnace, garage; good order; $75. Key at 3953 Page ave. McDONALD, 1111 Chestnut. MAin 0142.

PAGE, 3704-10—Two detached modern steam heat; 2-car brick garages; $75. McMENAMY R. E. CO., 1308 N. Grand.

PINE, 4731 WEST—10 ROOMS AND BATH; MODERN; $100. (c)

PRINCETON PL., 2120—4 rooms, parlor, bath, furnace; garage. SAVING TRUST, 4015 Delmar. (c)

PRINCETON, 2144 (Richmond Heights)—Pretty 5-room brick bungalow; tile bath; hardwood floors, furnace; large porch; garage under sun room addn; rent $65 to O. D. SCHWARZ, GArfield 8342.

RESIDENCE—Modern, 7 rooms, sun parlor; garage; large yard; shade fruit. (c69)

SARAH, 4715 N.—Near Delmar; 8 rooms; decorate and repair; reduced rent. (c)

SPENCER PL., 6413—Nice 3-room and bath.

WASHINGTON, 3883—10 rooms; all conveniences; out in condition; reduced rent. McMENAMY R. E. CO., 4531—12 rooms.

WEST, 5373—5 rooms; modern brick garage. (c)

WEST PINE 3819—13 rooms; garage. A. BOKERN, Fullerton Bldg. CAr. 0108

WEST PINE, 3711—12 rooms, 2 baths; steam heat, large garage. DElmar 4882

WOULD YOU LIKE TO RENT A $40,000 HOME

in one of the finest residential sections in St. Louis for just one-half of the amount that you would pay if you were living in an apartment?

Plenty of shrubbery, high elevation, wide streets, cool; accessible to all parts of town; on car line 20-minute automobile drive to center of the city.

Drive out to 8040 Davis Drive. House open for inspection, or call GArfield 6340.

DAVIS REALTY CO.,
1101 Locust St.

FURNISHED HOUSES FOR RENT

Northwest

LILLIAN, 5817—Furnished dwelling, four rooms, kitchenette, bath; modern; bus at corner; call before 10 a.m. (c)

South

GRACE, 4153 — New duplex bungalow; furnished; 4 rooms, bath; garage. (c2)

LOUISIANA, 3044—Elderly lady would like to share 3-room bungalow with lady employed; no objection to 1 or 2 children.

West

CATES, 6033—Residence, 9 rooms, completely furnished in perfect condition; MORRIS AACH R. CO., Inc., 826 Chestnut.

CATES, 5933—Furnished house for rent July and August, cool; 10 rooms, 2 baths, large shady yard; 2-car garage; rent reasonable to right party. Jefferson 0154

FURNISHED HOUSE—7 rooms, beautiful home; Wydown section; for 4 months; immediate possession; reference required; very reasonable. Lindell 9230 or Park view 5270J.

LENOX, 6335—3-room furnished cottage, bath, garage, modern; one block north Page.

WASHINGTON, 5042—Furnished home for summer; rent to small family or adults who will board owner; call evenings.

WEST END HOME—Well furnished; modern; summer months; reasonable. Forest 5777.

HOUSES, FLATS, ETC. FOR RENT, FOR COLORED

ADAMS, 2346—4 nice rooms; $35. GREER, E. & R. G. SCOTT, 800 Chestnut.

ADAMS, 2208A—5 rooms; gas; $26. MORRIS AACH R. CO., Inc., 826 Chestnut.

ASHLAND, 4232 W.—3 fine rooms and bath; $25. OREON E. & R. G. SCOTT, 800 Chestnut.

BELL, 3405—7 rooms, bath, gas, electric; wood furnace; good granitoid basement; all in good condition; rent reasonably to party buying furniture; furnished as rooming house; good colored neighborhood.

BENTON, 811—3 rooms; electric and water; $15.

BRANTNER, 3144 (near Grand and Easton)—Lower rooms and large attic, bath; garage; $50. CAbanne 1726J. (c)

CASS, 3033—3 rooms, bath, gas and electric; $25 rooms, $25. (c)

CASS, 2734A—5 rooms, gas, electric, bath. MORRIS AACH R. CO., Inc., 826 Chestnut.

CHANNING, 17 S.—3 rooms, electric. Apply 1524 Olive. (c74)

705 N. CHANNING—8-room house $65 60
1213 Pine st., 6-room house..... 30 00
2714 Montgomery st., 3 rooms.... 21 00
1402A Morgan st., 5 rooms..... 18 00
1917A Division st., 2 rooms..... 12 00
HEMMELMANN-SPACKLER REAL ESTATE CO., 701 Chestnut st.

CHOUTEAU, 3003—3 rooms; $20. GRAEF, 919 Chestnut. (*)

CLARK, 3025—Residence, 6 rooms, 4235 St. Ferdinand; cottage; 5 rooms, 2506A Goode, 2d and 3d floors; 6 rooms, 2845 Clark, 3d floor, 5 rooms..... $5 00
2338 Clark, 1st and 2d floors; 3 rooms..... 27 50
2810 Lettingwell; 2 rooms..... 10 00
HENRY R. WHITELY & SONS, INC., MAin 4537. 8th and Chestnut.

CLIFTON PL., 3137—3 rooms; electric bath; $26. Forest 4229. (c)

CLIFTON PL., 3163—Nice 3 rooms, newly decorated; only $20. Open. OREON E. & R. G. SCOTT, 800 Chestnut.

CLIFTON PL., 3139—3 rooms, electric; newly decorated; $20; phone. GORDEN-HOREN, 906 N. Grand, JEfferson 7946.

COMPTON, 1012 N.—3 rooms, electric; bath, newly papered. JOST, 722 Chestnut. CEntral 0056

COOK, 4330—3 rooms, electric, gas; $27.50 JOST, 308 722 Chestnut st. (c)

COOK, 4xxx—6-room strictly modern flat. 3d floor. Vacant.

COOK, 3730—Five rooms, $30. 3d floor.

COOK, 3815—6 ROOMS, BATH, GAS AND ELECTRIC; LARGE YARD; $35. (c)

COOK, 4315, Nice rooms, bath, electric; rent only $45.

OREON E. & R. G. SCOTT, 800 Chestnut.

COOK, 4338—Beautifully papered and oiled; $42.50; week free. (*)

COTE BRILLIANTE, 4315—4 rooms, bath and new furnace. JEfferson 1800. (c)

COTTAGE, 4453—5 rooms, bath, electric, gas, $35. JOST, 308 722 Chestnut. (*)

DAYTON, 3702—4 rooms; all conveniences; bath; toilet and electric.

DICKSON, 3000-13—Rent reduced; apartments, $20 to $40; man on premises from 11 to 11 every day. Repairs made for your tenants.
OREON E. & R. G. SCOTT, 800 Chestnut.

DIVISION, 2108—3 rooms, gas, $18. MORRIS AACH R. CO., Inc., 826 Chestnut.

DUNCAN, 4364—2 rooms, $14. Frank-lin Realty Co., Central 1234. (c69)

EASTON, 3150A-50B—3 rooms, newly decorated. Franklin Realty Co., Central 1334. (c69)

EASTON, 4231—6 rooms, bath, gas; $30. McDONALD, 1111 Chestnut. MAin 0142.

ELEVENTH, 1442A N.—3 rooms, electric; nice location; $18. See Davis. (*)

ELEVENTH, 1401 N.—3 rooms, $15.

MISSISSIPPI VALLEY TRUST CO. (c7*)

ELEVENTH, 1310 N.—3 rooms, gas, water and electric; newly papered; clean; rent to good people. Call PArkview 2033M.

ELLIOT, 1321-23—3 rooms; electric $25. Franklin Realty Co., Central 1334. (c69)

ENRIGHT, 3912—3 rooms; electric, inside toilet, $25. Forest 6223. (*)

ENRIGHT, 4118A—9 rooms, bath, each; open. ZINK, Agent, 313 Title Guar. Bl. (c)

ENRIGHT, 4374—Newly decorated; consisting of 3 rooms, bath, gas, electric; rent $36 per month.

GOLDSTEIN REALTY CO.,
919 Chestnut. MAin 2036. MAin 4797. (c*)

EUCLID, 1939 (County)—5 rooms, bath, hot-water heat, $25. GArfield 3276. (c*)

EWING, 522 S.—5 rooms, electric, bath; $27.50.

GRAEF, 919 Chestnut. (*)

EWING, 423 S.—3 rooms, electric, gas; $27.50. JOHN B. ABBOTT, Realtor, 709 Chestnut.

FAIRFAX, 4167—3 rooms and bath; $25. OREON E. & R. G. SCOTT, 800 Chestnut.

FINNEY, 4257W—3 rooms, bath, cabinet mantels; nicely arranged; cheap. (*)

FINNEY, 4240A—Finney, 4 rooms..... $35
Finney, 4 rooms..... $35
3716 Finney, 4 rooms..... $35
3803 Pine, 5 rooms..... $40
1101 Pine, 5 rooms..... $50
3146 Hickory, 6 rooms..... $50
3146 Wash, 4 rooms..... $40
C. M. MOORE, 2004 N. 4th. CAr. 4052.

FORTEENTH, 1404 S.—1 room; $6; 2 rooms, $11. FUCHS, 6223. (*)

FRANKLIN, 2023—3 large rooms; water; $15. (*)

FRANKLIN, 3219A-27A—3 and 4 rooms; bath, electric fixtures. See ZEREGA, REAL AGENCY CO., 221 Title Guaranty Bldg. GArfield 3173.

GAMBLE, 2736—6 rooms, gas, electric, garage, basement; $44. (c)

GARFIELD, 4273W—4 rooms, electric, newly decorated; $30. MAin 3224. (*)

HICKORY, 2643-2647—3 rooms each, electric; newly decorated; large yard. (*)

HICKORY, 3323—2 large front rooms, water and electric; newly papered; rent $15. (c67*)

HODIAMONT, 3026—4 room house, inside toilet, new electric, papered, painted; only $27. JOST, 722 Chestnut. (*)

MARKET, 1036—3-room, private flat; gas, electric conveniences; $25. (c)

MARKET, 2007—Second and third floor; 3 rooms, $13; one room, $8.

EUGENE J. ALTHEIMER, WILLIAMS & CALMER, INC., 817 Chestnut.

MARKET, 2620A—4 large rooms, bath, gas, electric; new paper; $40; open.

4A Johnson (half block west of Fourteenth and Market); 4 large rooms, water, electric, inside toilet; newly papered; $25; open; also 24 floor, 8 rooms, $35.

1421½ Papin, 3 fine rooms, gas, electric, toilet; good rentals; $20.

1418 Singleton, 3 large rooms, water, gas, electric; open; $15.

430C Forest, 3-room house, $15. PECK ESTATE, 210 Walnwright Bldg.

MONTROSE, 3284—Flat for colored; 4 rooms; $20; open. (*)

NEWSTEAD, 2622A N.—3 rooms, electric; $20. MORRIS AACH R. CO., Inc., 826 Chestnut.

NEWSTEAD, 2402 N.—3 rooms, bath; $27.50. MORRIS AACH R. CO., Inc., 826 Chestnut.

NEWSTEAD, 2616 N.—4 rooms, bath, hardwood floors, ice box and gas; rent $21. MORRIS AACH R. CO., Inc., 826 Chestnut.

O'FALLON, 1817—7 rooms, gas; rent $35; 3 rooms $18.50. (*)

PAPIN, 2847—First floor; newly decorated and open. PArkview 8018W. (c63*)

PAPIN, 1927—5 rooms, light, rooms, separate rear yard; $28. F. H. INGALLS, 210 Title Guar. Bldg.

PAPIN, 1938—3 rooms; nice rooms; electric lights; $25. (*)
OREON E. & R. G. SCOTT, 800 Chestnut.

RANKEN, 1328—First floor, 3 rooms and bath, electric; $26. HENRY ANDREA R. E. CO., 2717A Chestnut. (c72*)

SEMPLE, 2837A—4 rooms, bath, electric, heat furnished if desired. Call first floor. (*)

SEMPLE, 2911—3 rooms, gas, electric, toilet; summer kitchen; $20. JOHN B. ABBOTT, Realtor, 709 Chestnut.

SEVENTH, 1430 N.—4 rooms, only $20. GRAEF, 919 Chestnut. (*)

SHERIDAN, 2020—Fresh rooms; electric; $25. FRANKLIN REALTY CO., CEntral 1334. (c69)

SIXTEENTH, 4027 S.—5 rooms, with electric; large attic. (*)

SIXTEENTH, 1407 S.—3 rooms, electric; $20. JOHN B. ABBOTT, Realtor, 709 Chestnut.

ST. CHARLES, 2201—3 rooms, 23 floor; electric. Jost-Miller R. E. Co., 105 N. 9th.

TENTH, 3826 S.—3 rooms, electric; $12.50. MORRIS AACH R. CO., Inc., 826 Chestnut.

THIRD, 1203 S.—4 large rooms; $23; see Herr, first floor rear. (*)

THIRTEENTH, 1110A N.—2 good rooms; will remain; open; $15. (c3*)

THIRTEENTH, 1413A N.—3 rooms, electric. Reduced—Month's Rent Free. MORRIS AACH R. CO., Inc., 826 Chestnut.

TWENTIETH, 1015A, N.—3 good outside rooms, separate front entrance; electric; open; $25. (c*)

1322-24 N. 21ST ST.

3 nice rooms; rent reasonable.
KNICKMEYER-FLEER REAL ESTATE & INV. CO., 3129 N. Grand. Colfax 3423-6. (c)

TWENTY-THIRD, 1109—5 rooms, $25.

TWENTY-THIRD, 214 S.—5 rooms, $25.

MISSISSIPPI VALLEY TRUST CO. (c7*)

TWENTY-THIRD, 2115—3 rooms, $35. See GRAEF, 919 Chestnut. (*)

WALNUT, 3143—3 rooms, nice flat; seven rooms; $45; will clean. GRAEF, 919 Chestnut. (*)

WALNUT, 2744—Four rooms, bath; rooms; will decorate to suit; rent only $35. GOLDSTEIN REALTY CO.,
Main 2036. MAin 4797. (c*)

WASH, 2626—3 rooms, electric, bath. $65. Main 2724. (*)

WASH, 2815—3 rooms, gas, water, electric. Inquire Morgan, 2809. (*)

WASH, 2810—3 large rooms, hall room, electric; key 2308. (*)

WASH, 3114—3 rooms, electric, gas, water; $25. JOHN B. ABBOTT, Realtor, 709 Chestnut.

WASHINGTON, 2839—3 or 6 rooms, heat; rent reasonable. PArkview 8018W. (c63*)

WASHINGTON, 3544—3 rooms, gas, electric. Jost-Miller R. E. Co., 105 N. 9th.

WEST CABANNE (2 flats)—4 rooms; electric lights; $30, 6000 west. (*)

WHITTIER, 2419—5 rooms, bath, newly decorated; $25. GARVEY & MOSS, C. R. MILTENBERGER 14 N. 8th. (c*)

FIVE ROOMS, BATH, ONLY $35
New; clean 2d floor flat, 4264W North Market; electric lights. (*)

BRAND-NEW, 4 ROOMS—$50
First floor, beautiful single flat at 4418 North Market; every modern convenience.

NEW FLATS, 4 ROOMS, $45
4210W Garfield avenue; hardwood floors, tiled bath, furnace, newly papered every-thing up to date. OTTO TIETJENS, 3952 Page. Forest 4229. (c*)

11 ROOMS, 2 BATHS, $500 CASH
3052 Thomas st.; hardwood floors, enamel sink, furnace, 2-car garage; rent $50 per month; arranged for 2 families. GARFIELD 8803 arranged for 2
SILVERBLATT, 722 Chestnut st. (c3*)

COLORED

Stoddard, 2008—4 rooms..... $30 00
Twenty-second, 928—4 rooms..... 32 50
Washington, 2822; 10 rooms..... 50 00
Dunbar Bldg., 14 N. Jefferson, see janitor, office.
Blu Realty Co., Central 1334. (c69)

HOUSES, FLATS, ETC. FOR RENT, FOR COLORED

McD—GOOD ORDER—OPEN—McD.
2304A Washington; 8 rooms, bath, elec-tric..... $60
4430A Cote Brilliante; 4 rooms, bath, electric, first floor 37 50
809 S. 20th; 9-room house..... 35 00
2143B Clark; 6 rooms, 3d floor; 22 00
615 Spruce; 5 rooms, 3d floor; 20 00
2620 Papin; 5 rooms, first floor; 16 0
1235A Spruce; 4 rooms..... 15 00

McDONALD, 1111 Chestnut. MAin 0142.

SUBURBAN PROP. FOR RENT

ATLANTA, 520—6-room residence; modern; Webster 8220.

BIG BEND, 2353 (Maplewood)—Nearly furnished home; 3 rooms and bath; heat-ing; city adults only. (c)

BISMARCK, 424 (Webster)—Bungalow, 4 rooms; large chicken house; fruit; lot 132x247. $25. Colfax 5729J.

BONHOMME, 7902—Clayton; 8 rooms. See Albert Wehmeyer, Courthouse, Clay-ton. Main 0600.

BONHOMME, 8069—First floor of beauti-ful new flat, just completed; 5 rooms, hot-water heat; automatic water heater, tile bath with shower, large yard with trees; ideal for children; $60, garage included. Call owner, PArkview 6004R.

BUNGALOW—7-room frame, modern; 6108 St. Paul Pl. CAbany 2475.

BUNGALOW—For rent or lease, modern, brick 5 rooms; 6th and Ohio224; beau-ing trees. Call Wabash 317. (c)

BUNGALOW—In Overland; 4 rooms, tile bath, gas, water, electric; garage, screened porch; convenient to school, church and car. Wabash 1043M. (c)

BUNGALOW—5-room stucco; Big Bend rd., 2 doors west of Berry rd.; good loca-tion. Box BREYWOOD, PARK REALTY CO. 8825 Manchester rd. Webster 6867. (c67)

BUNGALOW — 5 rooms, gas, bath, elec-tric; everything modern; church, schools; one fare to city; $37; go to O'Brien stop, Florissant electric to Kirkwood-Ferguson line, or see McGotkie, 616 Grams Bldg. Afternoons. (c99)

BUNGALOWS—HOUSES, $35 TO $80. JAS. B. CLARKSON, Kirkwood, Mo.(c)

CHARLACK, 4209 (St. John's Station)—And garage; cheap.

CLIFTON, 8709—5 rooms, gas; electric; $30. Colfax 3363. (c62)

CORNELIA, 137 (Glendale, Mo.)—6 rooms, modern; garage $75 month. WEBSTER GROVES REAL ESTATE CO., Realtors.

FLAT—4 rooms, gas, bath, etc.; heat fur-nished; Hiland 0618. (c)

FLEURY, River Grove core, at Gray and Lockwood av.; live business section of Webster; suitable for doctor's office, beauty shop or any light business; also retail stores. JAS. C. MORFIT, 718 E. Big Bend road.

FLORA, 8239 (Vinita Park)—6-room mod-ern; screened porch; double garage; close to car.

FOREST, 8531—3 rooms and bath with garage in pretty bungalow; $32.50 a month, including gas, electric and phone. One block south of St. Charles Rock rd. (c62)

GEORGIA AV. 240 (Ferguson)—3-room house; water, electric $15; adults.

GEORGE, 465 (Kirkwood)—2-room cot-tage; gas, water, electric; $18; Kirkwood or Manchester car.

HOUSES—8 rooms, unfurnished; beautiful location; $85. WEBSTER 1559W.

HOUSE—2-story Webster Groves; 6 large rooms, near Parochial and public schools. Garage.

HULL, 30—Webster Groves; 6-room bun-galow; bath, hot-water heat, nice shade; garage. Call Webster 1713. Key at 904 West Shady.

JACKSON, 7013—5-room brick bungalow, with garage. $45. Hiland 7015. (c)

KENWOOD SPRINGS—Beautiful new 5-room brick bungalow, with garage; rea-sonable; easy payments; money toward purchase if desired. Owner, Lindell 4342. (c99)

LAY RD., 1427—Bungalow, 5 rooms mod-ern; large lot; plenty of fruit. Kirk-wood 84.

MADGE, 9141—3-room flat; newly deco-rated; bath and garage. Brentwood, 305, Webster 2323.

MELVIN, 1420A—Five rooms, modern; garage; $100. Manchester, 2000.

MILDRED, 619 (Webster Groves)—8-room residence; modern, garage.

GUY GILPIN BUREAU, 813 Chestnut.

MODERN suburban houses for rent, ROB-ERT HANSON, Realtor, Fullerton Bldg. (c72)

MOUNT, 6412—Four rooms, gas, electric; clean.

NORTH WOODLAWN, 212—Kirkwood—5 rooms and bath; 1st fl.; newly deco-rated; heat, water and garage furnished; large yard; busy; many trees; reasonable rent. Kirkwood 1140. (c)

OXFORD, 3356—Maplewood; 4 rooms, bath, heat, gas, electric furnished; $40; adults only. (c)

PAGE, 7213—3-room bungalow; modern; $30; 45 minutes downtown; bargain. (c)

RAVENWOOD, 8305 (Pine Lawn)—Three rooms; $25; country.

RAVENWOOD, 4408—5-room bungalow; modern; garage; large yard. CAbany 7541J. (c)

RESIDENCE—A desirable 6-room resi-dence in extreme west part of Webster Groves; near Frisco station; screened porches, single car garage; hot-water heat; two useful floors; it is reasonably priced at $70 per month. Call PArkview 1454.

ROBINSON, 705 (Webster Groves)—Six rooms, bath, electricity, shades, screens, furnace, garage; $65. Big Bend road to 40, take Manchester car, transfer to Gravois, 6 blocks, or see JOHN BROOKS, Forest 2023.

ROOM—Unfurnished, in Wellston; frame house—room and use of two families; down, $8 a week; 2 up, $6; separate beds. Apply 6222 Ella. PArkview 2959J.

ST. ANDREWS RD., 7263—Beautiful 6-room stucco; conveniences; breakfast room, sleeping porch, garage, screened-in front porch; all burner, all modern im-provements; faces on Glen Echo Country Club; unusually attractive environment; very low rent to responsible parties. See own-er at 7271.

SPENCER, 2323—Overland, Mo.—6-room cottage; $15. JEfferson 5523. (c)

SWITZER, 2423 — Jennings — House, 5 rooms, water, gas, electric, garage. (c)

VINITA PARK—5 rooms, bath, outhouses and all conveniences. 2224 Spring av.

WASHINGTON, 118 (Kirkwood)—Modern 6-room house; hot-water heat; 2 baths; garage; shade; fine neighborhood; close to school and car line. Kirkwood 315.

ZEPHYR PL., 7253—6 rooms, sunroom, screened porch; $60.

SEE THESE TODAY.
New brick bungalow, 5 rooms and tile bath; hardwood floors throughout; fire-place; curb and gutter street; nice neigh-borhood; only $50 per month. GEORGE LEHMAN, 330 Way, Kirkwood. (c7)

BEAUTIFUL WEBSTER HOMES

8 and 9 Room Residences
LOW RENTALS

Attractive concessions for 2 and 3 year leases. Heat and janitor services fur-nished. NoKol, no ashes. All city con-veniences. Beautiful trees and children's playground. Phone Webster 1675 Sun-day, and GArfield 7455 weekdays.

Suburban Property—Furnished

ELIZABETH, 35 N. (Ferguson)—Beautiful modern 8-room home; rent for summer; large screened porch, tile bath, open fire, fine neighborhood. W. W. Griffith, Ferguson. Ward 140. (c99)

FURNISHED, BUNGALOW — Large, Augusta; 5 rooms, well furnished; bath; all conveniences; Chemonti; on car line. Box Y-47, Post-Dispatch.

GROVE, 5—Glendale Heights; 6 rooms, organity furnished; for summer. Phone Webster 602.

MAPLE, 7405 (Maplewood)—Very desira-ble 6 rooms; duplex bungalow, to re-sponsible tenant for 6 or 8 weeks. (c)

MERAMEC, 306 N.—Clayton; 7-room resi-dence; large sleeping porch; rear bus and car; July 15 to Sept. 15. PArkview 2400W.

OAK 450 (Webster)—Furnished 4-room bungalow for the summer; reasonable; beautiful location; near transportation; za-phone Webster 0764.

GARAGES, STABLES—RENT

Central

GARAGE—
1706 Cass av.; brick garage; rent rea-sonable. JOHN DOCKERY & SON, 1002 Chestnut.

North

BREMEN, 1129—Garage, light and water; $5 month.

GARAGE—For truck or car; large. 3 Malden Lane.

South

GRAVOIS, 5434—Garage with electric lights and work bench; $5 month. (c)

RUSSELL, 3624—Large brick garage, wa-ter, electric. Riverside 0629M.

West

DELMAR, 4353 — Brick garage; 20x35; $20. (c)

HAASE REALTY CO., 921 Chestnut st.

EVANS, 3077-9 garages; can be used for shop. Colfax 7031M. (c)

WANTED TO RENT

FLATS AND APT'S WANTED

BUNGALOW OR FLAT Wtd.—5 rooms, modern; electric, furnace; not over $45. South Side; adults; mother and daughter. GRand 0891W. (c)

FLAT Wtd.—Four rooms, bath, $40; adults; south. Box W-168, Post-Dispatch.

FLAT OR COTTAGE Wtd.—3-room mod-ern, near Forest Park or Clayton car. by Beaumont, Key at Henry Andreas R. Co., 717 Chestnut. (c62)

FLAT OR COTTAGE Wtd.—4 rooms, bath and furnace; rent $35 or $40. Colfax 2915J.

FLAT Wtd.—3 rooms, with or without bath; North St. Louis; adults; Hoffman, 3603A S. 22d.

FLAT OR APARTMENT—Mother and grown son want small furnished or unfurnished flat or apartment; rent must be reasonable. Box W-232, Post-Dispatch.

5-ROOMS—Wanted—1st fl., flat or bung-alow flat, South Side; 2 adults. Forest 4387W. (c)

Furnished Flats, and Apartments Wtd.

FURNISHED APARTMENT Wtd.—3 or 4 rooms, in West End; couple with son, 12. Mayfair Hotel, room 606.

GENTLEMEN wishes to share apartment; references exchanged. Box W-235, P.-D.

RELIABLE couple willing to take care of home during owner's absence. Box W-223, Post-Dispatch.

HOUSES WANTED

BUNGALOW Wtd.—5 or 6 rooms; first-class; modern; adults must be good neighborhood. Box W-238, Post-Dispatch.

BUNGALOW Wtd.—5 or 6 rooms; North St. Louis or county, near city limits; will lease. JOHN DOCKERY & SON, 1002 Chestnut.

BUNGALOW OR FLAT Wtd.—5 or 6 rooms, modern; furnace and garage; rea-sonable rent, by young couple. Box E-40, Post-Dispatch. (c)

Furnished Houses Wanted

FURNISHED HOUSE Wtd.—6 or 7 rooms, for few months; near Forest Park or in University City. Call H. N. Goodell, Chase Hotel, before 11 a. m., Sunday. (c)

WANTED BUSINESS PURPOSES

COTTAGE Wtd.—Small, for antique shop Suburban, modern. Box Y-190, Post-Dis.

LOCATION for auto repairing, H. M. Fuller, 6018 Clayton. Hiland 0454

LOCATION Wtd.—Good, for bakery. Box L-68, Post-Dispatch.

STORE Wtd.—Good location, suitable for first-class bakery and dairy lunch; rea-sonable rent, or long lease. Will bring responsible party. Grove and Manchester preferred. Box G-200, Post-Dispatch.

WAREHOUSE—10,000 feet; on Terminal or Olive; Creve Coeur Valley or central. H. C. Judge, 1013 Mullanphy.

RETAIL LOCATIONS WANTED.
We want several good stores at once, in any part of town; live inquiry.
JOHN B. KRIEGER R. CO.,
MAin 2787. 308 Walnwright Bldg.

SUBURBAN PROP. WANTED

HOUSE Wtd.—6 or 7 rooms in Webster; near cars 4 adults. Box W-210, P.-D.

TO LET—BUSINESS PURPOSES

FLOOR SPACE—Lease for sale; bakery shop; Berkenbosch oven; good location; 1-616, Post-Dispatch. (c)

STORE—With 4 rooms, bath, good loca-tion; reasonable. Hiland 7071.

STORES

Fifty-ninth, 2831—Store..... $25 00
Jefferson, 3012 S.; store with rms.. 85.00
Leffingwell, 4166 S..... 35.00
Stoddard, 2806..... 20.00
Union, 2909A N.; 6 rooms for doc-tor's office.....
J. I. EPSTEIN & SON, 75.00
MAin 2163. 617 Chestnut.

BUSINESS LOCATION—RENT—STORES.

6378 Delmar. Fine store, heat fur-nished..... $125 00
1627 Market, fine large store..... 100 00
1011-13 N. 11th, warehouse..... 100 00
1007 S. 22d st., warehouse..... 100 00
1260 Gravois Broadway, modern. 65 00
7623 S. Broadway..... 65 00
1402 Morgan st..... 45 00
3106 Cherokee st..... 45 00
1202 Park av..... 25 00
3269 Russell pl., garage or repair shop..... 25 00
1113 Jefferson..... 22 50
HEMMELMANN-SPACKLER R. E. CO., 701 Chestnut st.

BUSINESS LOCATION

Likewise factory sites, our specialty.
JOHN B. KRIEGER R. CO.,
MAin 2787. 308 Walnwright Bldg.

Central

BROADWAY, 10 S.—Store and second floor; reasonable.
J. E KAIME & BRO. R. E. CO., 1009 Chestnut. Bell, CEntral 5-Bra. 119 N. 7th.

CASS, 816—3 rooms; gas, electric; $20. Inquire 910 Cass.

CASS, 3312—Store and 3 rooms in rear; near Grand. Jost-Miller R. E. Co.

CASS, 2734—Large store with 3 rooms in rear; suitable for any business. MORRIS AACH R. CO., Inc., 826 Chestnut.

CASS, 1424—Store; good location for any kind of business; reasonable rent. Apply FRANKLIN REALTY CO. CEntral 1334.

CHESTNUT, 620—Half of office for rent; suitable for insurance, single or dou-ble; reasonable; see Mr. White. GArfield 7180. (c70)

CHESTNUT, 2232—Store, next corner, Sherman; 933 Chestnut. GArfield 7407

CHOUTEAU, 1911—Room flat; $25. BENJAMIN MUSHLIN R. E. CO., 219 Buder Bldg. MAin 2515.

CHOUTEAU, 2114—Large store; rent rea-sonable. Call Mr. White, GArfield 7180. (c70)

CHOUTEAU, 907—2-story brick building; suitable for garage or light manufactur-ing; 12,000 sq. ft.

CHOUTEAU, 1820—Large store, 40x80; with connecting room, 25x25; and large cellar; suitable for any business; reason-able. Franklin Agency, room 1112 Hol-land Bldg.

CITY—Store office; all conveniences; rent very reasonable; corner. Dr. Bier-man, 1801 Franklin.

DELMAR—And office space. 317 Olive.

DESK ROOM—Location ideal; only $15; 317 Title Guar. Bldg.

DESK ROOM—Location ideal; only $15; including desk; phone. Ambassador.

DESK and phone service furnished. 202 Shubert-Rialto Bldg. Grand and Olive.

204 NORTH 8TH

Between Pine and Olive; 1100 square feet.
FRANCISCUS REALTY CO.,
804 Chestnut.

EIGHTEENTH, 1447 N.—3 rooms, elec-tric; gas, water; $25.
JOHN H. ABBOTT, Realtor, 709 Chestnut.

ELEVENTH AND LOCUST—Office; pri-vate; modern furniture and telephone; stenographic service if desired. Box Y-49.

EWING, 8 S.—Large store, 2 plate glass windows; $37.50. 308, 722 Chestnut.

FLOOR SPACE—1421 Locust st., first floor 80x155; attractive display office cars or auto agency; rent reasonable, con-cessions. See Mr. Giese. (c83)

GAMBRILL & CO., 1041 Grade Bldg.

FOURTH, 509 S.—For lease, large store building with basement; all or part.

FOURTH, floors, right in the heart of the city and business; reasonable; elevator. J. E. KAIME & BRO. R. E. CO., 119 N. 4th st.

803 N. GRAND

Dandy shop in Grand av. theater district; will give lease; rent $75.
DUBINSKY REALTY CO., 504 Wain-wright Bldg.

HICKORY, 3020—Store and room, frame garage; good for any business; $30. Wolff Pollack Realty Co., 1010 N. 8th.

LOCUST BL. STORE

2004 Locust; large store on this busy street.
HAUSCHULTE R. E. CO. 2402-7 N.Busy

LUNCHROOM—A good downtown location for sale.

MARKET, 2031—Large store, electric.
MORRIS AACH R. CO., Inc., 826 Chestnut.

MARKET, 1711—Large store; low rent; J. HERRMANN-STOLZ, 916 Chestnut st. GArfield 8803.

MARKET, 1412—Transfer corner; large rent; open. and water furnished; low

PECK ESTATE, 210 Walnwright Bldg.

913-15 MARKET ST.

FINE RETAIL BUSINESS LOCATION
3 story building and basement; elevator; good any line of business.
FEINBERG & JONES REALTORS
Forest 8783 2909 N. Union.

MORGAN, 3129—First floor $35; large 3-room flat.

MOUND, 923—3 rooms, $18; water, gas; no children. Call 4428 Easton.

OLIVE, 3811—3 rooms, water, gas, elec-tric; open. Main 2871. (c)

RUTGER, 3215A—4 light rooms, $25.
MORRIS AACH R. CO., Inc., 826 Chestnut.

RUTGER, 3215—3 rooms, gas, elec, $14.

RUTGER, 908A—2 rooms, gas, elec, $15.
MORRIS AACH R. CO., Inc., 826 Chestnut.

TO LET—BUSINESS PURPOSES

Central

RUTGER, 3406—3 large rooms, electric. Rent reduced; condition $15. (*)

SECOND, 514 S.—Apartment, large rooms, electric; reduced, $9; one room, light fur-nished, $5.50. KOTSREAN, 722 Chestnut. (92*)

SOFT DRINK PLACE—Corner 626 N. Beaumont. Key at Henry Andreas R. Co., 717 Chestnut. (c62)

TENTH, 115 S.—New daylight building; 2200 square feet; heat furnished. (60*)

WALNUT, 2106 — Light, manufacturing purposes. H. W. Beck Estate, 302 Mer-chants-Laclede Bldg.

JUST THE PLACE.
For any business or manufacturing; cor-ner building; fine light, elevator, etc.; $42 month; can lease. 209 Washington. (c)

TO LEASE—WAREHOUSE BUILDING TERMINAL SWITCH.
1308-10 N. Main; splendid 2-story build-ing with cellar; high ceilings; 40x125, or 15,000 square feet; electric elevators, pri-vate switch track at front door; reason-able rent. Call GArfield 0847.
CONRAD L. SCHOEF, 214 Calumet Bldg.

FOR LEASE—LOFTS.
1900 Pine st. (corner building); contains 15,000 square feet.
1400 Washington av.; 2500 square feet.
1307 Washington av.; 18,000 square feet; will divide.
618 North 6th st.; 3750 square feet.
102 N. 3d st.; 2500 square feet.
1508 Washington; 9000 square feet.
MULLEN-WALTERS REALTY CO., GArfield 4237. MAin 2636.

FOR LEASE—BUILDING.
2647 Washington; 2-story building; will divide.
1537 Washington; 36x133.
221 Olive st.; fireproof and basement.
13xx Washington av.; 25x150, with base-ment.
215-17 Chestnut; 5-story and basement.
No. 2d st.; four-story and basement.
2211 Chestnut; entire building.
MULLEN-WALTERS REALTY CO., GArfield 4237. MAin 2636.

CORNER STORE

1700 Cass av.; large store; will rent low to good tenant; Cass av. is now paved to its entire length; this is a coming auto-mobile artery; fine for accessory store.
JOHN DOCKERY & SON, 1002 Chestnut.

FOR SALE
Building 132x187

All on one floor and clear of posts; also

AN UNUSUAL OPPORTUNITY

Owner of 12-acre summer home on ...ramee River, south of Gravois road, ...shes to sell. Substantial 5-room cot...e with 38-foot screened porch, ...let, running water, 85 fruit trees; ...ound high, sloping to river; no flood...; large forest trees; exclusive loca...n, with many beautiful sites for ad...ional cottages. Rock road to house. ...reat bargain at $12,000.

Box G-382, Post-Dispatch.

Board and Lodging

...CADIA MOUNTAIN RESORT, on beau... Lake Killarney, the main pleasure ...t in the Arcadia Valley. Wm schroe... Arcadia, Mo (c99)

...a pleasant vacation, home comforts, ...od meals, our farm home is an ideal ...e for business women; beautiful, quiet, ...l. Apply early. Mrs. Walter Boring, ...nville, Ill. Tel. 6514. (c99)

...MER BOARDERS Wtd.—Please corre... Mrs. H. Bottum, Pacific, Mo.

BUILDERS' COLUMN

BIDS, PLANS, ESTIMATES

...LDER of bungalows, flats, stores, etc. ...ms and finance. Richen Construc... Co., 2823 Meramec st. RIverside ...M (c99)

...NS and specifications by graduate and ...erienced architect; first class work ...anteed; reasonable. Riverside 2904. (c99)

...BUILD 5-room efficiency bungalow ...$4000; single and double flats ac... ...mity; remodeling and alterations. ...bwestern Construction Co., 4716 Eas... ...av. Forest 4069. (c99)

LET ME BUILD

...a home on easy terms; 4 rooms, mod... brick, complete, ready to move in ...30; $35 per month and interest. Ref... ...ce, South West Bank. KEITHLY, ...Columbia. LAclede 4480. (c83)

REAL ESTATE

REAL ESTATE CARDS

...us rent your property for you. We ...ve call daily for apartments, flats and ...dings. The RENTAL AGENCY, 5507 ...hling. Forest 6280. (c)

...specialize in rent collecting, try us. ...ASON, GArfield 7467, 925 Chestnut.

...EARNEST MONEY AT ONCE. ...flats, cottages, residences, etc., 216 Int. ...Bldg. Call MAin 5409. (238)

RENT COLLECTIONS.

...areful and efficient management of ...all accounts since 1879. Apartments a ...ialty. ...ENAMY R. E. CO., 1308 N. Grand.

REAL ESTATE LOANS.

Pay off if desired.

Rates low.

See A. J. Green,

NORTH ST. LOUIS TRUST CO.

REAL ESTATE—EXCHANGE

...ARTMENT OR FLATS Wtd.—Beauti... 7-room West End home, frigidaire, ...burner, tile garage, etc. Equity $11,000 ...$2,500 cash. (c)

...RTMENT TO EXCHANGE—12 fam... 4-5 rooms; rent $9360. Take stock ...merchandise or smaller property part ...Address box G-15, Post-Dispatch.

...RTMENTS—Flats, vacant, farms, mer... dise. Write us full details of what ...have. We will find you. Hop... ...kins Realty Co., 206 Wainwright Bldg.

...ARTMENT—Forest Park district; 6-... in each on up-to-the-minute 8-... home; will trade subject to $6,000 1st ...t mortgage only for clear property, city ...country. Call Sw-247. Post-Dispatch.

...ARTMENT Wtd.—Or income property in exchange for 513 acres of ...d 5 miles from Mitchell, Ill., and ...proposed site for the new No. 4 ...hard-surfaced road; all very rich ...ck farm. Post-Dispatch.

...SAL, 5095—4 FAMILY, 3 ROOMS, ...OD CONDITION; OWNER WANTS ...AR VACANT OR FARM. BLUMEN... ...LD R. E. CO., 310 TITLE GUARA... ...BLDG. MAIN 1609.

...TO—Wanted—Late 6 or 8 closed car; ...Lincoln preferred nice body. LAclede 7077.

...TO—To Exchange—Lot 50x120 for ...5 Chevrolet coupe or Ford 1926; no ...k. JB Jefferson 0356. (c)

...LDING MAT OR AUTOMOBILE Wtd. ...Bungalow, modern 5-room brick. Box ...9, Post-Dispatch.

...NGALOW wanted; will give ...eral nice bungalow lots. LAclede 7077.

...NGALOW—Grace av.; frame; 5 rooms, ...rn; will trade for smaller place. LA... ...6848.

...NGALOWS—New, all modern conven... ces will take lot as part payment; ...sell on terms. CAbany 4022.

...NGALOW Wtd.—With 2 or 3 acres of ...und; will trade 4-family apartment; ...sonth brick bungalow and acreage; ...equity $15,000. Box ...19, Post-Dispatch.

...NGALOW—Exchange 4-5 single ...s for 5 or 6 room bungalow; must ...near car line or bus. Owner, Box G-...7, Post-Dispatch.

...NGALOW—4 rooms; lot 30x118; hot ...furnace; will exchange for bungalow ...west. John S. Blake & Bro. Realty ...815 Chestnut st.

...NESS—Have good flat to exchange ...business. Box W-63, Post-Dispatch.

...AP VACANT Wtd.—In exchange for ...dern brick bungalow. Box W-102, P-D.

...NCE OR BUNGALOW Wtd.—For ...-room flat at 5508B-C Etzel. ...t 6276W. (c)

...URAY STOCK, rooming house, for ...ern property. California Cafe, ...Olive st.

...NG HOUSE—Will exchange modern ...k bungalow, conveniently sit... for first-class rooming house in ...tion. Call WAbash 897-J. (c62)

...—Have 3 new stores heart of Uni... City apartment district, 2 leases; ...ll exchange or deed of trust. Phone ...4531W.

...—5 family apartments of 5 rooms each, ...3 garages in rear, in Cabanne district. ...ll exchange income property. ...Box G-260, Post-Dispatch

...ANT Wtd.—On South Side; exchange ...ity in a new double flat in Shaw ...st. W-160, Post-Dispatch.

...T—Flat 5-3, modern, west for va... or future use. Box G-24, Post-Dispatch.

...FARM Wtd.—Good, near city, for ...rome property which rents $2700 ...D. SCHELLMEYER R. E. CO., 809 ...n. Garfield 4779. (c)

...TURE—Will take furniture, dia... ring or automobile, for equity store ...ture. Russell Baldwin, 4054 Olive.

...ERY Wtd—Or any other merchan... to exchange for new, modern 4-fam... flat, west. 809 Chestnut. GArfield ...(c)

...ERY Wtd.—Exchange University City cor... lot. Box Y-141, Post-Dispatch.

...ET FLAT—What have you? L. H. ...ER, 2921 N. Grand av.

...4 rooms, double garage, on Con... ...ion; lies west of Grand, for 5-room ...e on South Side. ...EYDT JR. REALTY CO., ...2604 S. Grand. ...284)

...CHANGE — Two 4-family flats, ...ern, to exchange for smaller or ...er business women; beautiful, quiet, ...l. Apply early. Mrs. Walter Boring, ...nville, Ill. Tel. 6514. (c99)

...ER BOARDERS Wtd.—Please corre... Mrs. H. Bottum, Pacific, Mo.

BUILDERS' COLUMN

BIDS, PLANS, ESTIMATES

...LDER of bungalows, flats, stores, etc. ...ms and finance. Richen Construc... Co., 2823 Meramec st. RIverside ...M (c99)

...NS and specifications by graduate and ...erienced architect; first class work ...anteed; reasonable. Riverside 2904. (c99)

...BUILD 5-room efficiency bungalow ...$4000; single and double flats ac... ...mity; remodeling and alterations. ...bwestern Construction Co., 4716 Eas... ...av. Forest 4069. (c99)

LET ME BUILD

...a home on easy terms; 4 rooms, mod... brick, complete, ready to move in ...30; $35 per month and interest. Ref... ...ce, South West Bank. KEITHLY, ...Columbia. LAclede 4480. (c83)

REAL ESTATE

REAL ESTATE CARDS

...us rent your property for you. We ...ve call daily for apartments, flats and ...dings. The RENTAL AGENCY, 5507 ...hling. Forest 6280. (c)

...specialize in rent collecting, try us. ...ASON, GArfield 7467, 925 Chestnut.

...EARNEST MONEY AT ONCE. ...flats, cottages, residences, etc., 216 Int. ...Bldg. Call MAin 5409. (238)

RENT COLLECTIONS.

...areful and efficient management of ...all accounts since 1879. Apartments a ...ialty. ...ENAMY R. E. CO., 1308 N. Grand.

REAL ESTATE LOANS.

Pay off if desired.

Rates low.

See A. J. Green,

NORTH ST. LOUIS TRUST CO.

REAL ESTATE—EXCHANGE

...ARTMENT OR FLATS Wtd.—Beauti... 7-room West End home, frigidaire, ...burner, tile garage, etc. Equity $11,000 ...$2,500 cash. (c)

...RTMENT TO EXCHANGE—12 fam... 4-5 rooms; rent $9360. Take stock ...merchandise or smaller property part ...Address box G-15, Post-Dispatch.

...RTMENTS—Flats, vacant, farms, mer... dise. Write us full details of what ...have. We will find you. Hop... ...kins Realty Co., 206 Wainwright Bldg.

...ARTMENT—Forest Park district; 6-... in each on up-to-the-minute 8-... home; will trade subject to $6,000 1st ...t mortgage only for clear property, city ...country. Call Sw-247. Post-Dispatch.

...ARTMENT Wtd.—Or income property in exchange for 513 acres of ...d 5 miles from Mitchell, Ill., and ...proposed site for the new No. 4 ...hard-surfaced road; all very rich ...ck farm. Post-Dispatch.

...SAL, 5095—4 FAMILY, 3 ROOMS, ...OD CONDITION; OWNER WANTS ...AR VACANT OR FARM. BLUMEN... ...LD R. E. CO., 310 TITLE GUARA... ...BLDG. MAIN 1609.

...TO—Wanted—Late 6 or 8 closed car; ...Lincoln preferred nice body. LAclede 7077.

...TO—To Exchange—Lot 50x120 for ...5 Chevrolet coupe or Ford 1926; no ...k. JB Jefferson 0356. (c)

...LDING MAT OR AUTOMOBILE Wtd. ...Bungalow, modern 5-room brick. Box ...9, Post-Dispatch.

...NGALOW wanted; will give ...eral nice bungalow lots. LAclede 7077.

...NGALOW—Grace av.; frame; 5 rooms, ...rn; will trade for smaller place. LA... ...6848.

...NGALOWS—New, all modern conven... ces will take lot as part payment; ...sell on terms. CAbany 4022.

...NGALOW Wtd.—With 2 or 3 acres of ...und; will trade 4-family apartment; ...sonth brick bungalow and acreage; ...equity $15,000. Box ...19, Post-Dispatch.

...NGALOW—Exchange 4-5 single ...s for 5 or 6 room bungalow; must ...near car line or bus. Owner, Box G-...7, Post-Dispatch.

...NGALOW—4 rooms; lot 30x118; hot ...furnace; will exchange for bungalow ...west. John S. Blake & Bro. Realty ...815 Chestnut st.

...NESS—Have good flat to exchange ...business. Box W-63, Post-Dispatch.

...AP VACANT Wtd.—In exchange for ...dern brick bungalow. Box W-102, P-D.

...NCE OR BUNGALOW Wtd.—For ...-room flat at 5508B-C Etzel. ...t 6276W. (c)

...URAY STOCK, rooming house, for ...ern property. California Cafe, ...Olive st.

...NG HOUSE—Will exchange modern ...k bungalow, conveniently sit... for first-class rooming house in ...tion. Call WAbash 897-J. (c62)

...—Have 3 new stores heart of Uni... City apartment district, 2 leases; ...ll exchange or deed of trust. Phone ...4531W.

...—5 family apartments of 5 rooms each, ...3 garages in rear, in Cabanne district. ...ll exchange income property. ...Box G-260, Post-Dispatch

...ANT Wtd.—On South Side; exchange ...ity in a new double flat in Shaw ...st. W-160, Post-Dispatch.

...—Flat 5-3, modern, west for va... or future use. Box G-24, Post-Dispatch.

...FARM Wtd.—Good, near city, for ...rome property which rents $2700 ...D. SCHELLMEYER R. E. CO., 809 ...n. Garfield 4779. (c)

...TURE—Will take furniture, dia... ring or automobile, for equity store ...ture. Russell Baldwin, 4054 Olive.

...ERY Wtd—Or any other merchan... to exchange for new, modern 4-fam... flat, west. 809 Chestnut. GArfield ...(c)

...ERY Wtd.—Exchange University City cor... lot. Box Y-141, Post-Dispatch.

...ET FLAT—What have you? L. H. ...ER, 2921 N. Grand av.

...4 rooms, double garage, on Con... ...ion; lies west of Grand, for 5-room ...e on South Side. ...EYDT JR. REALTY CO., ...2604 S. Grand. ...284)

...CHANGE — Two 4-family flats, ...ern, to exchange for smaller or ...er business women; beautiful, quiet, ...l. Apply early. Mrs. Walter Boring, ...nville, Ill. Tel. 6514. (c99)

...ER BOARDERS Wtd.—Please corre... Mrs. H. Bottum, Pacific, Mo.

REAL ESTATE—EXCHANGE

...-family apartment; flat ...Box Y-255, Post-Dis...

...lots; various lots in city ...for seconds, small im... ...or what have you? ...Wm. Gerling, 1114 N. 7th, Room 211

...nicely modern, 8 rooms and ...1¼ acres ground; beauti... ...hall, 1¼ acres ground; beauti... close to schools, churches and ...will exchange for 4-... Call PArkview 3808

...or merchandise in exchange ...home property. 5452 Vernon.

...Exchange—100 houses and ...farms. Minton, Title Guar...

...CITY PROPERTY Wtd.—Clear ...to one mortgage only; for the ...parlor in the city, free ...clear farms for six-room bunga... ...mortgage note for West End ...13-family apartment for clear ...

...ASH K. ASHBY, 702 Times Bldg. ...2975. (c31)

...Wtd—Exchange University City cor... lot. Box Y-141, Post-Dispatch.

...ET FLAT—What have you? L. H. ...ER, 2921 N. Grand av.

...4 rooms, double garage, on Con... ...ion; lies west of Grand, for 5-room ...e on South Side. ...EYDT JR. REALTY CO., ...2604 S. Grand. ...284)

...CHANGE — Two 4-family flats, ...ern, to exchange for smaller or ...er business women; beautiful, quiet, ...l. Apply early. Mrs. Walter Boring, ...nville, Ill. Tel. 6514. (c99)

...ER BOARDERS Wtd.—Please corre... Mrs. H. Bottum, Pacific, Mo.

BUILDERS' COLUMN

BIDS, PLANS, ESTIMATES

...LDER of bungalows, flats, stores, etc. ...ms and finance. Richen Construc... Co., 2823 Meramec st. RIverside ...M (c99)

...NS and specifications by graduate and ...erienced architect; first class work ...anteed; reasonable. Riverside 2904. (c99)

...BUILD 5-room efficiency bungalow ...$4000; single and double flats ac... ...mity; remodeling and alterations. ...bwestern Construction Co., 4716 Eas... ...av. Forest 4069. (c99)

LET ME BUILD

...a home on easy terms; 4 rooms, mod... brick, complete, ready to move in ...30; $35 per month and interest. Ref... ...ce, South West Bank. KEITHLY, ...Columbia. LAclede 4480. (c83)

REAL ESTATE

REAL ESTATE CARDS

...us rent your property for you. We ...ve call daily for apartments, flats and ...dings. The RENTAL AGENCY, 5507 ...hling. Forest 6280. (c)

...specialize in rent collecting, try us. ...ASON, GArfield 7467, 925 Chestnut.

...EARNEST MONEY AT ONCE. ...flats, cottages, residences, etc., 216 Int. ...Bldg. Call MAin 5409. (238)

RENT COLLECTIONS.

...areful and efficient management of ...all accounts since 1879. Apartments a ...ialty. ...ENAMY R. E. CO., 1308 N. Grand.

REAL ESTATE LOANS.

Pay off if desired.

Rates low.

See A. J. Green,

NORTH ST. LOUIS TRUST CO.

REAL ESTATE—EXCHANGE

...ARTMENT OR FLATS Wtd.—Beauti... 7-room West End home, frigidaire, ...burner, tile garage, etc. Equity $11,000 ...$2,500 cash. (c)

...RTMENT TO EXCHANGE—12 fam... 4-5 rooms; rent $9360. Take stock ...merchandise or smaller property part ...Address box G-15, Post-Dispatch.

...RTMENTS—Flats, vacant, farms, mer... dise. Write us full details of what ...have. We will find you. Hop... ...kins Realty Co., 206 Wainwright Bldg.

...ARTMENT—Forest Park district; 6-... in each on up-to-the-minute 8-... home; will trade subject to $6,000 1st ...t mortgage only for clear property, city ...country. Call Sw-247. Post-Dispatch.

...ARTMENT Wtd.—Or income property in exchange for 513 acres of ...d 5 miles from Mitchell, Ill., and ...proposed site for the new No. 4 ...hard-surfaced road; all very rich ...ck farm. Post-Dispatch.

...SAL, 5095—4 FAMILY, 3 ROOMS, ...OD CONDITION; OWNER WANTS ...AR VACANT OR FARM. BLUMEN... ...LD R. E. CO., 310 TITLE GUARA... ...BLDG. MAIN 1609.

...TO—Wanted—Late 6 or 8 closed car; ...Lincoln preferred nice body. LAclede 7077.

...TO—To Exchange—Lot 50x120 for ...5 Chevrolet coupe or Ford 1926; no ...k. JB Jefferson 0356. (c)

...LDING MAT OR AUTOMOBILE Wtd. ...Bungalow, modern 5-room brick. Box ...9, Post-Dispatch.

...NGALOW wanted; will give ...eral nice bungalow lots. LAclede 7077.

...NGALOW—Grace av.; frame; 5 rooms, ...rn; will trade for smaller place. LA... ...6848.

...NGALOWS—New, all modern conven... ces will take lot as part payment; ...sell on terms. CAbany 4022.

...NGALOW Wtd.—With 2 or 3 acres of ...und; will trade 4-family apartment; ...sonth brick bungalow and acreage; ...equity $15,000. Box ...19, Post-Dispatch.

...NGALOW—Exchange 4-5 single ...s for 5 or 6 room bungalow; must ...near car line or bus. Owner, Box G-...7, Post-Dispatch.

...NGALOW—4 rooms; lot 30x118; hot ...furnace; will exchange for bungalow ...west. John S. Blake & Bro. Realty ...815 Chestnut st.

...NESS—Have good flat to exchange ...business. Box W-63, Post-Dispatch.

...AP VACANT Wtd.—In exchange for ...dern brick bungalow. Box W-102, P-D.

...NCE OR BUNGALOW Wtd.—For ...-room flat at 5508B-C Etzel. ...t 6276W. (c)

...URAY STOCK, rooming house, for ...ern property. California Cafe, ...Olive st.

...NG HOUSE—Will exchange modern ...k bungalow, conveniently sit... for first-class rooming house in ...tion. Call WAbash 897-J. (c62)

...—Have 3 new stores heart of Uni... City apartment district, 2 leases; ...ll exchange or deed of trust. Phone ...4531W.

...—5 family apartments of 5 rooms each, ...3 garages in rear, in Cabanne district. ...ll exchange income property. ...Box G-260, Post-Dispatch

...ANT Wtd.—On South Side; exchange ...ity in a new double flat in Shaw ...st. W-160, Post-Dispatch.

...—Flat 5-3, modern, west for va... or future use. Box G-24, Post-Dispatch.

...FARM Wtd.—Good, near city, for ...rome property which rents $2700 ...D. SCHELLMEYER R. E. CO., 809 ...n. Garfield 4779. (c)

...TURE—Will take furniture, dia... ring or automobile, for equity store ...ture. Russell Baldwin, 4054 Olive.

...ERY Wtd—Or any other merchan... to exchange for new, modern 4-fam... flat, west. 809 Chestnut. GArfield ...(c)

...ERY Wtd.—Exchange University City cor... lot. Box Y-141, Post-Dispatch.

...ET FLAT—What have you? L. H. ...ER, 2921 N. Grand av.

...4 rooms, double garage, on Con... ...ion; lies west of Grand, for 5-room ...e on South Side. ...EYDT JR. REALTY CO., ...2604 S. Grand. ...284)

...CHANGE — Two 4-family flats, ...ern, to exchange for smaller or ...er business women; beautiful, quiet, ...l. Apply early. Mrs. Walter Boring, ...nville, Ill. Tel. 6514. (c99)

...ER BOARDERS Wtd.—Please corre... Mrs. H. Bottum, Pacific, Mo.

REAL ESTATE—WTD. TO BUY

BUNGALOWS Wtd.—Flats, residences, ready cash. Phone Riverside 6144J. 5308 Lauhborough.

CITY INCOME Wtd.—In exchange for good producing Colorado ranch of 40 000 acres. DIEHL, 6801 Gravois. Riv. 2990.

HAVE unlimited amount of cash for good buys in income property St. Louis or county; any size deal; prompt action. Box G-383, Post-Dispatch.

LOTS Wtd.—Cash for cheap St. Louis lots. ROLAND A. WISE, 114 N. 7th, room 211

REAL ESTATE—Wtd: spot cash given; answer same day for genuine bargains see us first. WOLF-POLLACK, 101 N. 8th. MAin 1858-59.

STORE AND FLAT—Must have store and flat; can use at once; will pay cash for houses and flats near Catholic Church. Emmett Baldwin, 604 Olive.

WANT to invest in good business property; about $15,000 to $30,000 cash or $7500 to $10,000 cash; corner preferred. Box C-401, Post-Dispatch.

HAVE $500 CASH

For good business property or apartment; consider deal up to $100,000. If location and price are right. Box W 417, Post-Dis.

CHEAP WOODLAND WANTED

12,000 to 25,000 acres, Ozarks for game preserve; cheap. DIEHL, 6801 Gravois. Riverside 3000

NO COMMISSION—NO LISTING IMMEDIATE SALE—ALL CASH

Will buy any kind of St. Louis real estate bargains from $100 to $10,000; want lots, flats, tenements, cottages; any condition or location. See me from 11 to 3. ROLAND A. WISE, 114 N. 7th, Room 211

Spot Cash for Bargains

Will buy at once and pay cash for any kind of property if price is right. Call at once for earnest money; 24-hour service. This is no listing—we buy. GLICK, Realtors, 822 Chestnut. (c8)

Will buy for cash 50 choice corners on heavy traffic highways.

CORNERS PREFERRED; SUITABLE FOR GASOLINE FILLING STATIONS; LARGE GAS AND OIL CORPORATION ENTERING ST. LOUIS FIELD.

Harry Newman REAL ESTATE AGENT.

S. KINGSHIGHWAY AT LANSDOWNE. DO NOT TELEPHONE. (c)

REAL ESTATE WANTED

SOLD OUT

THESE SALESMEN NEED NEW LISTINGS. 8 REAL WORKERS

W. L. Thomas — Forry Stanford
H. A DeBow — E. D. Zipprodt
John Weber — M. J. Williams
W. O. McLean — A. H. Tebbenkamp

We Can Sell Your Property If the Price Is Right.

Chauncey P. Heath Sells Real Estate.

CHAUNCEY P. HEATH CO.
REALTORS
GArfield 3164, 3165
518 CHESTNUT STREET

Bungalows, Cottages Wanted

BUNGALOW Wtd.—5 or 6 rooms; or modern flat; state price, location and address. Box Y-81, Post-Dispatch. (c)

BUNGALOW Wtd.—5 or 6 rooms new; South Side; must be a sacrifice for cash; give location and description. Box Y-259, Post-Dispatch.

HAVE clients wanting 5-room bungalows; price must be right; located Northwest. Box Y-300, Post-Dispatch.

Flats and Apartments Wanted

APARTMENT Wtd.—6 or 8-family; west or northwest; prefer 5 of 6 rooms each; no old stuff or inflated values considered. Box W-409, Post-Dispatch.

APARTMENT Wtd.—West End; 6-family; 5 rooms, garages; must be modern and in good location; priced right for quick sale. PERLES & STONE, Central Nat'l Bank Bldg.

DOUBLE FLAT—Have just sold my property and want to buy a 3 or 4 room double flat in good neighborhood; must have 2 baths; only have $5000 cash. Box G-318, Post-Dispatch.

FLAT Wtd.—A 4-5 or 5-6; south of Lafayette, near Grand. Box G-209, P-D.

FLAT Wtd.—4-5 room; modern; price must be right; have clients wanting same; located Northwest. (c)

FLAT Wtd.—To buy, not rent; modern, 3 or 4 rooms, single; must have hot-water or steam heat; garage; south or west. Box G-410, Post-Dispatch.

FLAT Wtd.—Client will pay all cash for desirable South Side flat; another will buy double flat or apartments, giving vacant as part pay. D. CARRUTHERS, 203 Lemay Ferry rd. Riverside 0203.

SINGLE FLATS Wtd.—4 or 5 rooms, or 8-room residence wanted; north or south; must be bargain; answer fully; no agents. Box W-163, Post-Dispatch. (c99)

WANT FLAT—Have clear farm, well improved, including stock, crops, implements.

Residences Wanted

RESIDENCE Wtd.—Want to buy residence, 6 or 8 rooms; cash; how much; south side. Box Y-42, Post-Dispatch.

RESIDENCE Wtd.—New, modern, west or south, city or county, clear, for $25,000 equity in West End stores and apartments. Box Y-218, Post-Dispatch.

RESIDENCE Wtd.—7 to 12 rooms, $11,000 or under; give location, price and how financed if not clear. I am no agent. Box Y-280, Post-Dispatch.

Suburban Property Wanted

LAND Wtd.—To buy, about 5 acres of rough, not over 10 miles out of city limits; will pay cash $1000. Box G-125 Post-Dispatch.

For Colored—Wanted

HOUSE Wtd.—To buy, for colored; 5 or 6 rooms; give full description and price. Box G-20, Post-Dispatch.

SUBURBAN PROP. FOR SALE

ACREAGE—On Natural Bridge rd. near Carsonville, St. Louis County; 37 acres; a good buy at present low price. Phone Landell 0060.

McMENAMY R. E. CO., 1308 N. Grand.

ACREAGE—6, on St. Charles Rock rd. at Fatimville; unexcelled for roadhouse or amusement park. WYdown 0155.

See Eggers of Clayton

ACREAGE—On Price Ladue, Lay, Litzinger, Bonhomme, Larson, Gevers, Sweet Conway or elsewhere. All sizes, all prices. 4 beautiful 5-acre on Natural Bridge rd. WYdown 0155. Office open Sundays

See Eggers of Clayton

BUNGALOW—4 rooms, near Romona, Carson rd., North av. O'HEARN.

BUNGALOW—Modern; $5500; cash or terms. Mr. Smith, Carson and Natural Bridge roads, Carsonville.

BUNGALOW—5 rooms, tile bath; double garage; 2 acres. Call Sunday, northwest corner Warson and Conway.

BUNGALOW—5-room frame, modern; also 1 acre ground, with improvements; a bargain. See Joe Lawton, St. Johns station. WAbash 265J.

BUNGALOW—3-room modern; brick; 50-foot lot; garage. Lake line; close in. You can buy with your rent money for $5800. Address G-62, Post-Dispatch.

BUNGALOW—St. Louis County, being sacrificed; only one year old; owner ill in Texas; will sacrifice for $3200; 4 rooms. DIEHL, 6801 Gravois. Riverside 3000.

BUNGALOW—4 rooms and bath, screened porch all improvements, full porch on rear screens, large yard, grapevine, shrubbery, owner leaving city, will sacrifice for quick sale; terms. Open Tuesday afternoon. Forest 4935.

BUNGALOW—4 rooms, concrete foundation, basement, hardwood floor; this is a real house; look at this before you buy. Can be had with one acre; price $2900; terms. Take Lake Line to Fee Fee then walk north to first cinder road leading west. Ask for Mr. Lee.

BUNGALOW—Faris av. (7500 west on Page); new, modern, 5 rooms, 6-room efficiency; matt brick; all improvements; street car and bus; bargain at $6900; terms. CAbany 8454. Ledman (owner).

BUNGALOW—New 4 and 5 rooms; waterlots, electric, sewers, hardwood floors, tile bath, furnace; small payment down; balance like rent; on Loretta drive, 200 feet from Carson rd., 1 block south of National Bridge at Carsonville. L. Rudolff, 8412 Hume ac., Thomas Station. St. Charles Rock rd. WAbash 202.

BUNGALOW—4 rooms; bath, furnace, water, electric (gas is close, too); near school, just off Lackland rd. These are bundles of $4100; terms so easy you can buy them with rent money. Why not get into a nice, clean, cool bungalow? No one's dirt to clean, everything spic and span. You can do it easily if you only half try. Take Line to Charlack rd. See Mr. Armbruster in 2-story brick, northwest corner, or drive out S. Charles rd. to Lackland, west on Lackland to Charlack rd., then north 2 blocks.

BUNGALOW—4 rooms, near Romona, Carson rd., North av. O'HEARN.

BUNGALOW—Modern; $5500; cash or terms. Mr. Smith, Carson and Natural Bridge roads, Carsonville.

BUNGALOW—5 rooms, tile bath; double garage; 2 acres. Call Sunday, northwest corner Warson and Conway.

BUNGALOW—5-room frame, modern; also 1 acre ground, with improvements; a bargain. See Joe Lawton, St. Johns station. WAbash 265J.

BUNGALOW—3-room modern; brick; 50-foot lot; garage. Lake line; close in. You can buy with your rent money for $5800. Address G-62, Post-Dispatch.

BUNGALOW—St. Louis County, being sacrificed; only one year old; owner ill in Texas; will sacrifice for $3200; 4 rooms. DIEHL, 6801 Gravois. Riverside 3000.

BUNGALOW—4 rooms and bath, screened porch all improvements, full porch on rear screens, large yard, grapevine, shrubbery, owner leaving city, will sacrifice for quick sale; terms. Open Tuesday afternoon. Forest 4935.

BUNGALOW—4 rooms, concrete foundation, basement, hardwood floor; this is a real house; look at this before you buy. Can be had with one acre; price $2900; terms. Take Lake Line to Fee Fee then walk north to first cinder road leading west. Ask for Mr. Lee.

BUNGALOW—Faris av. (7500 west on Page); new, modern, 5 rooms, 6-room efficiency; matt brick; all improvements; street car and bus; bargain at $6900; terms. CAbany 8454. Ledman (owner).

BUNGALOW—New 4 and 5 rooms; waterlots, electric, sewers, hardwood floors, tile bath, furnace; small payment down; balance like rent; on Loretta drive, 200 feet from Carson rd., 1 block south of National Bridge at Carsonville. L. Rudolff, 8412 Hume ac., Thomas Station. St. Charles Rock rd. WAbash 202.

BUNGALOW—4 rooms; bath, furnace, water, electric (gas is close, too); near school, just off Lackland rd. These are bundles of $4100; terms so easy you can buy them with rent money. Why not get into a nice, clean, cool bungalow? No one's dirt to clean, everything spic and span. You can do it easily if you only half try. Take Line to Charlack rd. See Mr. Armbruster in 2-story brick, northwest corner, or drive out S. Charles rd. to Lackland, west on Lackland to Charlack rd., then north 2 blocks.

BUNGALOW—6 rooms, tile bath; hardwood floors; modern; all conveniences; price $7600; $100 down, balance like rent; $35 monthly, including interest; bargain. 2136 99th st. CAbany 7710M. (c)

4-room home for sale or rent. Bargain; terms. Box G-290, Post-Dispatch.

LOT—100 feet opposite Country Club; near new future home; bargain; terms. Box G-299, Post-Dispatch.

LOT—On paved street, in nice residence district; large oak trees; 148 feet of frontage; will divide; $17.50 per foot. Owner, J. BURIAN, 4016 Chouteau av.

"THRUSHCROSS"—A beautiful and strictly modern home; 3 baths, 2 elevator lifts, 2 fireplaces, living room 31x15 with stone fireplace opening on porch of same size; white kitchen, hardwood floors, hot-water heat, large closets, copper screens and gutters, acre and half of beautiful ground with 53 magnificent trees, orchard, roses, grape and fine outbuildings; a rare bargain at $13,000. Box G-181, Post-Dispatch.

Kirkwood

YOU will want to build your home on this site; 231x200, across from a country home; high and wooded with large oaks; only $15 per foot. Enno Kraehe, 732 E. Big Bend. WEbster 3157.

SPECIAL FOUR BEST OFFER

Two modern brick and stucco Dutch Colonials. WEbster 2692.

YOUR HOLIDAY OUTING BRINGS YOU OUT IN THE COUNTY, WHERE YOU AND YOUR CHILDREN CAN ENJOY THE OPEN SPACES, FRESH, INVIGORATING ATMOSPHERE, THE PLAYGROUND OF PHYSICAL ENERGY. WHY NOT MAKE IT PERMANENT IN THE COUNTY'S QUIET SUBURB WITH ITS CHURCHES FOR ALL DENOMINATIONS, SCHOOLS FOR EVERY GRADE, AND A DEMOCRATIC ENVIRONMENT, FOSTERING NOTHING BUT AMUSEMENTS OF HIGHEST STANDARD? WE INVITE YOU TO DRIVE OUT TO OUR OFFICE OVER THE HOLIDAYS AND LET ONE OF OUR REPRESENTATIVES SHOW YOU OUR CITY WITH ITS HOMES VARYING IN PRICE FROM $2500 TO $45,000. SOME BEAUTIFUL NEW HOMES.

KIRKWOOD TRUST COMPANY, REALTORS.

Maplewood

ALAMEDA, 2204—5 rooms; modern; good location; everything made; bargain

BARTOLD, 2912—Modern 5-room bungalow; sunroom, large yard. (c)

FLATS—New 3, 4 and 5 room flats, less than cost; income will pay installments. Owner, 3209 Byron, Maplewood.

FOR business—Cottages, flats or vacant in Maplewood or vicinity, see HOME R. CO., 2063 Sutton av. HIland 9798. (c63)

HOUSE—Cozy 5-room, bath, furnace; nice lot; near car, stores; price $3250; small down payment, balance like rent. Nearby are 6-room modern bungalow, large lot; only $5500; small payment.

KRODINGER REALTY CO HIland 0099.

RICHMOND PL., 7419—New 4-room brick bath, furnace; lot 50x140; widow reduces to $5250. Owner, 7419 Cands, with

SARAH, 7268—Maplewood; modern 6-room brick with 2-car garage. Fine home; or trade for 2-family 4 and 5-room flat in Maplewood district. KAMP, 1055 N. 7th st. GArfield 8342.

$500 CASH, $500 MONTHLY.

47-49 Circle Drive, West Point subdivision; west of Big Bend on Manchester rd.; new 4 and 5 room brick bungalows, hardwood floors, tile bath, large trees, convenient street car. 40x150 ft.

O'LAUGHLIN REALTY CO. Main 2356.

Beautiful Home & Investment

7212-14 Anna av., double 5-room modern bungalow; large lot; 2 furnaces, baths. Price only $7,500. Live in one and rent the other. Terms.

WEST ST. LOUIS TRUST CO., Easton and Sarah.

Normandy

BUNGALOW—4-room brick, hardwood floors, tile bath, $4850 cash for quick sale. Parkview 5660R.

BUNGALOWS—New matt brick, 5 rooms on one floor; up to the minute; terms; open daily until 8 p. m. Take 75th car from North Pointe subdivision. 5900 west (Florissant).

HUNT, 3516—New 5-room brick bungalow; hot water heater. Parkview 7028J. (c)

LINCOLN, 3520—Bungalows; block south 71xx Natural Bridge; matt brick; 5 rooms, tile bath, hardwood floors, garage, built-in china closet, ironing board, mail box, fruit cellar, coal bin; $500 down. Or North Pointe rest. Parkview 6034M. (c)

LOTS—Large, 40 or 60x200; large trees; all improvements; Normandy and Wabash ave. See owner, 3827 Wabash av. Yorktown 1647R.

ST. ANDREWS ROAD, 7215—Beautiful 6 room, hot-water heat, garage in basement, lot 65x147. See today. Call Lidell 3467.

FOSKIN-GABBERT-SLATTERY.

Jennings

MELROSE, 6218—3 rooms, large basement, lot 42x100, fine fruit trees, grape vines, garage, Mr. Stock.

STOCK-SCOTT REALTY CO., COlfax 8751.

SWITZER, 2218—3-room residence; all modern conveniences; splendid location; lot 75x150; $7500; with full lot 150x200, $9000. Phone Colfax 1525B. Owner on premises, 9 to 4 p. m. (c)

JENNINGS—MISSOURI.

One 8-room and bath frame dwelling; double garage; Leslie av. Price $4,500.

One 4-room and bath frame dwelling; double garage; Hord av. Price $3,500.

Two new 5-room and bath brick bungalows; Hord av.

One 5-room and bath stucco; single garage; Linden pl.

One 8-room and bath with large barn; frame dwelling; 3401 Hord av. See WM. OEPTS, Agent, 2051 McLaren av.

Kenwood Springs

LOT—50x150; Vista pl.; bargain. RIverside 2782W. (c)

Kirkwood

CLINTON, 357 (Kirkwood)—4-room modern bungalow; large attic, 2-car garage; lot 60x150; price $4,000. Phone Kirkwood 822.

EVANS, 701—A beautiful 7-room stucco; strictly modern; lot 100x150; price $12,500; easy terms. WYdown 0155.

See Eggers of Clayton

GEORGE, 404—5 rooms, gas, electric, bath, 50x175; price $3300; $300 cash, balance $30 monthly; half block of Manchester car.

LOT—100 feet opposite Country Club; near new future home. Bargain; terms. Box G-299, Post-Dispatch.

LOT—On paved street, in nice residence district; large oak trees; 148 feet of frontage; will divide; $17.50 per foot. Owner, J. BURIAN, 4016 Chouteau av.

SARAH, 7268—Maplewood; modern 6-room brick with 2-car garage. Fine home; or trade for 2-family 4 and 5-room flat in Maplewood district. KAMP, 1055 N. 7th st. GArfield 8342.

$500 CASH, $500 MONTHLY.

47-49 Circle Drive, West Point subdivision; west of Big Bend on Manchester rd.; new 4 and 5 room brick bungalows, hardwood floors, tile bath, large trees

SUBURBAN PROP. FOR SALE SUBURBAN PROP. FOR SALE

ARE YOU THE KIND OF A MAN

Who appreciates the real beauty of nature and still wants the conveniences of the city?

Large shade trees, hard surface streets, sewers, water, gas, electricity, churches, schools and transportation. That's what you get at

FOREST-HILLS-PARK

"NATURE'S BEAUTY SPOT"

On North and South Road, five blocks north of Manchester Road.

You can buy a lot in Forest Hills Park and build your own home; you may find among the attractive bungalows we have under construction just what you want to buy, or we will finance and build a home for you on your own specifications.

SMALL DOWN PAYMENT BALANCE LIKE RENT

For a home or as an investment for rapidly advancing values, there is no better place in all St. Louis County than Forest Hills Park.

Representatives on the ground all day Sunday and Monday, or any other time by appointment.

GREATER ST. LOUIS REALTY COMPANY

6800 Delmar Bl. SCOTT H. WALLACE, Pres Parkview 3808.

Ambitious People

$50 cash and spare-time work will buy a 60-foot lot and a 3-room bungalow garage near Manchester road, 3 blocks west of the Denny road. It's the greatest idea in home-ownership that has yet been developed. Your own labor while you occupy the home creates the value. Nothing like it has ever been thought of. Come out and see what we are doing. It's a knockout for the ambitious man who is willing to work on his own home. We have a rock street, sewers, water, walks, electricity. Come out any day at any time up to 9 p. m. and see display house.

$50 is all you need to move right in one of these homes, and you get a deed to the property at once.

The total cost for lot and bungalow garage is $1675, payable $25 per month and 6% interest.

Take Manchester road bus at Maplewood loop and get off at Denny road and walk three blocks west, or drive our Manchester road to property, or call MAin 0878 and a salesman will take you.

E. R. SCHOLLMEYER R. E. CO.
104 N. SEVENTH STREET.

MARYKNOLL

The Most Talked-of Estate in St. Louis County
PRICE $40,000

FORTY MINUTES FROM BROADWAY—NOT A HOUSE, BUT A HOME

Built on a knoll, 200 feet back from the road, overlooking the Meramec Valley.

There are two knolls on this beautiful estate, connected by a rustic bridge over 100 feet long, which connects the woods with the velvet lawn.

Consists of seven acres, with all kinds of fruit, shrubbery, evergreens and flowers.

This California Bungalow with Patio has seven large rooms, hardwood floors throughout, 2 baths, marble shower, sunporch, real open fireplace, living-room 28x16, oil burner, Kelvinator, electric water heater; very modern; garage, 2 servants' rooms and bath; wide cement drive leading to home and garage.

Located north of Sunset Inn on West Watson Road, ninth house west of Denny Road. Terms. Phone owner for appointment.

W. T. MOORE, Kirkwood 131W

Webster Groves Webster Groves

"My Webster Park Home Must Be Sold"

MR. R. KING KAUFFMAN sent us that message from Chicago, where he is now located. It referred to his modern home at 417 Oakwood Avenue. Lot 175 by 265; stone construction; five bedrooms and three baths on second floor. He will be in town on July 3, 4 and 5 for the purpose of disposing of this property. See it on those dates, by all means. Price reasonable. Property free of mortgage and may be purchased on convenient terms.

Mercantile Trust Company
SAINT LOUIS

University City

7445 TEASDALE

This new 7-room and sun parlor bungalow; hot water heat, tile bath; with shower; 2-car matt brick garage; plenty of large closets; price $21,000; very easy terms. For key and admission, phone

HOLLY HILLS REALTY CO.
6300 S. Grand. Riverside 4400. (c)

Your Equity as Payment

If your place is too small for your family, or is not large enough for you, we will accept your equity as down payment on new 6-room, sunroom, 2-car garage; lot 50x140; hot-water heat; open; vacant.

B. A. THOMPSON R. CO., Parkview 0141

SCARCE AS HEN'S TEETH

Five-room, matt brick bungalows on concrete streets in University is as scarce as hen's teeth at price of $8000; terms $900 cash, $70 per month; 2-car garage to pay; newly decorated and painted; vacant; open; 6836 Bartmer.

B. A. THOMPSON R. CO., Parkview 0141

BEAUTIFUL WHITE STUCCO

7-room colonial house; 7530 Cornell av.; every modern improvement; beautiful shrubbery; see owner on premises, very reasonable. Parkview 7788. (c)

$13,500

7230 Lindell; new modern 6-room and sunroom, residence; choicest part of University City; 1 block from Washington University; other schools and churches near; buy from owner, and save commission. (c99)

Valley Park

MAKE YOUR OWN TERMS.

5-room frame cottage; $2400. Rivers. 18168. (c80)

Vinita Park

WALTER 8218 (Webster Groves)—5 rooms and tile bath; lot 50x153; hardwood floors, laundry tubs, gas heater, built-in bath; garage in basement; electric fixtures and window shades; the best house in county for $7500; easy terms. Cabany 6362. (c83)

NEW MODERN BUNGALOWS
PRICE VERY GREATLY REDUCED
SPRING AV., AT HOME STATION
ON CREVE COEUR LAKE CAR LINE.

6 rooms, hardwood floors, tile bath, furnace, graniteid and concrete construction. Garage. See us for special terms.

MORRIS AACH R. E. CO., INC., 620 Chestnut

OWNER SAYS "SELL"

8210 FLORA AV.

Best offer will buy, 7 large rooms, tile bath, furnace, 2-car garage, lot 83½x150; easy terms, see this today. For particulars see I. D. Sweetin, 8319 Van Buren street. WAbash 111-R, or

Jos. F. Dickmann R. E. Co., 623 Chestnut.

NEW BRICK BUNGALOW.

8335 WASHINGTON

Well built matt brick, 5 rooms, tile bath, hardwood floors large lot; open all day Sunday and Monday. Easy terms, see this today. One block north of Page avenue. Key next door. Owner, 8319 Van Buren street, WAbash 111-R, or

Jos. F. Dickmann R. E. Co., 623 Chestnut.

Webster Groves

LANGUAGE—6 large rooms, bath; garage; sleeping porch; close to schools and transportation. Rock Hill, Mo. Bargain Webster 791W. (c)

CLARK, 646—House, for sale or rent, by owner; new 6-room brick, artistic, comfortable sunroom; 2 large bedrooms 6 closets, cedar; hardwood floors, ivory decorations; metal weatherstrips, screens; basement garage; trees. Phone Webster 2079W or Webster 1839. (c)

EDGAR, 310—$7,250; easy terms; new complete home; 6 rooms, oak and tile floors, real fireplace; latest bath; fixtures, cabinets, etc. New, modern, desirable.

ELM, 7357—Must sell quick; modern 7-room bungalow; hardwood floors, beautiful fireplace; sleeping porches; well built; asking $8500; terms.

FINE-ANDERSON CO., Hiland 3063.

CHESTNUT, 35—6-room house and bath; lot 50x166; cheap. (c)

ELMWOOD, 640—New English stucco cottage; beautifully and conveniently located; near cars and transit; will build garage and drive to suit. See us for key and unusually low price and terms. REASON REALTY CO., Kirkwood 1230.

FAIRVIEW, 700—**Modern 7-room; 2 sleeping porches; breakfast and sunroom, large living and dining room;** lot 45x147; price $12,500; terms.

FLAT—Make offer or exchange; country home; leaving city; 1½ acres ground; beautiful shrubbery; 14 rooms. Webster 2107 Slocum rd.

FOREST, 727—In Webster Groves; a Dutch Colonial residence having 8 rooms and 2 baths and garage; will sell for $24,000 or less on north land of Forest av. by a depth of about 314 feet; for cash or terms to suit. Apply to G. Niermann, 401 Washington.

GREELEY AVE., 818—Attractive 5-room bungalow; tile bath, hardwood floors, close to school and transportation; unusual bargain; owner open Sunday and Monday or call Webster 1720-J.

HOUSE—One of the superior styled Colonials at a price under $12,750; on a large lot in Gaston park; see it today. Emil Kraehe, 732 E. Big Bend. (c)

HOW many houses sell below their cost to build? If you act promptly, 124 Costella will be yours. The builder must sell; price offer refused by Webster 315. Emil Kraehe, 732 E. Big Bend. (c)

415 W. JACKSON RD.

Nine-room house; 175-foot front, 3 baths, large sleeping porch; garage for 2 cars; very desirable home; in good location. See owner. (c)

LOCKWOOD, 440 W.—Modern 8 rooms, 2 baths; terms; owner.

LOT (Webster Groves)—680 Pacific av.; 86x245; fine high ground and six large shade trees; water, gas and electricity; phone owner Webster 1223J.

MASON, 516—North of Marshall; **4 rooms, room for bath, lot 76x134.**
KAMP, 105 N. 7th st., GArfield 8342.

SUMMIT AND EUNICE—Block north of Marshall avenue; 4-room modern bungalow.
KAMP, 105 N. 7th st., GArfield 8342.

TREMBLEY WILSON R. E. & L. CO.—Write for map of Webster and our list.

WRITE for map of Webster and our sales list of homes or phone WEbster 2400

WEBSTER GROVES TRUST CO., Realtors. (c8)

SAPPINGTON RD., 524 N.—6-room bungalow; make offer. JAS. C. MORETT, 718 E. Big Bend rd.

6-ROOM STUCCO BUNGALOW $7650
508 S. Gore; hardwood floors, hot-water heat, large shady yard, garage, arranged terms. PArkview 0739 (c)

BEST BUY IN WEBSTER GROVES
8-room house, water, gas, electric; modern furnace; bath fixtures to be installed; lot 144x130; 50-foot alley; near Algonquin links; beautiful location; make offer. 127 Arthur. Harry Hill.

Webster Groves

REALLY A BARGAIN.

Brick bungalow, 5 large rooms, tile bath, tub and shower, hardwood floors, built-in icebox, kitchen cabinet, brick fireplace, bookcases, splendid light fixtures, with burner, garage; beautiful lot; fine surroundings; leaving city and must sell; sacrificing. Price under $10,000. Box N-185, Post-Dispatch.

6 ROOMS—MUST BE SOLD

Good home; steam heat, sleeping porch, fruit, garage. See 819 Bompart. Phone WEbster 1608W

A SPLENDID

Opportunity for the man who wants a modern home at a bargain price; new 5-room bungalow with bath, furnace, hardwood floors and built-ins, two-car garage, many trees, built by owner. Near Hoss rd. and Gravois. Price $4,500; terms. Box N-187, Post-Dispatch.

YOU WILL CELEBRATE

When you have found that home you have been looking for. It is at 312 Spring av., old Orchard; a pleasant surprise is in store for you. Open Sunday and Monday.

TUEDO REALTY CO. WEbster 0930

DOES BEAUTIFUL SHRUBBERY IMPROVE APPEARANCE?

One of the prettiest suburban homes is at 24 Parkland pl.; 6 rooms, matt brick; priced under $10,500.

EDWARD L. BAKEWELL
GArfield 5555 118 N. 7th St.

SEVEN-ROOM RESIDENCE

Near Algonquin Club. Newly decorated. Two-car garage. Price $7000.

EDWARD L. BAKEWELL
GArfield 5555 118 N. 7th St.

SUBURBAN PROP. FOR SALE SUBURBAN PROP. FOR SALE

BARGAINS—COUNTY HOMES

$750 Cash, $75 Per Month Buys 7400 Arlington Drive, Richmond Heights

Seven-room California bungalow, brand-new, hot-water heat; garage in basement with side driveway from street; hardwood floors, modern fixtures, large porch and yard; directions: drive south from Clayton road on Belleview to Arlington, thence one block west.

$750 Cash

$75 Per Month Buys Webster Home

Northwest corner Hawthorne and Bompart Av., lot 34x284; 8 rooms, sun parlor, hardwood floors, hot-water heat; close to street cars, school, churches, stores, etc.

$300 Cash, $40 Monthly Buys Vinita Park Home, New

11 Edwin Av., frame, 8 rooms, large lot; half block from street car.

8334 Jackson; bungalow; 4 rooms, bat, furnace; lot 50x100; drive out Olive Street Road to Spring Av., thence north to Jackson Av., price $4500.

Terms will be given to suit purchaser.

OPEN ALL DAY SUNDAY

MULLIN-WALTERS REALTY CO., Agents
824 Chestnut Street MAin 2636—GArfield 4237

Webster Groves

WEBSTER GROVES HOME

Lot 100x562; modern 5-room house; 2-car garage; orchard and shade trees. Call owner, WEbster 2062.

$1500 Cash, Balance Like Rent

See these new homes in beautiful Blackmer place; 250, 260 and 270; each lot 90x161. Open for inspection today.

EUGENE E. ALTHEIMER, WILLIAMS & CALMER, INC., 817 Chestnut st.

In Surroundings Perfect
649 Sherwood, $20,000.00

This Sherwood Forest small home has 7 rooms, tile bath, gas and electric, hardwood floors, tiled bath, hot-water heat, attic; 2-car garage; lot 52x126 ft.; shade trees; near cars and trains; furnished and open for inspection today.

Webster Groves' Choicest Residential Section

OLD ORCHARD BANK REALTY CO.

Eventually. Why Not Now?

Everyone is interested in Webster Groves homes, free from the dirt and sweltering heat of the city. Beautiful trees, spacious lawns, with all the conveniences of the city. Our list of choice homes is the most complete we have ever had. Let us send it to you or, better still, have one of our salesmen call for you and show you just what you have been looking for. You need not have a great amount in cash; we can arrange the terms to suit.

THEO. R. APPEL
Realtor, 722 Chestnut, or 46 W. Lockwood, Webster.

SEVEN-ROOM RESIDENCE

A real home for small family. 5 rooms, bath, furnace. Garage. For price, see

A. J. GREEN,
NORTH ST. LOUIS TRUST

SULLIVAN, 20xxW—4-room cottage, modern; owner leaving city; make offer. GRand 8830.

TAYLOR, 4331 N.—6-ROOM BRICK COTTAGE; MODERN. MAIN 4518. (c)

TAYLOR, 4125—New frame cottage, five rooms, up; bath; one block from line. Will accept small down payment; easy terms. Owner leaving city. Mr. Smith.

EDW. L. KUHS RLTY CO., Lindell 7800.

TWENTIETH, 3102 N.—Bungalow; six rooms, hardwood floors; certain high parish. Investigate.

EYERMAN-FRENTROP REALTY CO.
412 S. Grand. Riverside 4060.

TWENTY-FIRST, 4223—New brick bungalow, 6 rooms, 3 up; modern; excellent condition. Comfortable home for small family. Anxious to sell. Mr. Knollhoff.

EDW. L. KUHS RLTY CO., Lindell 7800.

DUNCAN, 5203—**GARAGE, $8500.**

Most desirable location, excellent condition, 5 large rooms, hot-water heat; garage, terms; owner will show. 4206 Farlin. M. W. BROOKS RLTY. CO. 668 Chestnut.

BRICK COTTAGE OFF GRAND, $3000.

Located in North St. Louis; 4 rooms, bath. Al condition; terms. WENZLICK, 1010 Chestnut. Garfield 1427.

FAIRGROUNDS PARK BARGAIN

42xx Farlin; 4-room frame, concrete foundation, newly painted and papered, electric; lot 33x125; priced to sell; liberal terms. Mr. Horstmann.

EDW. L. KUHS RLTY. CO. Colfax 3810.

NEW BRICK COTTAGE, $4450
MODERN, WELL BUILT, EASY TERMS.

1926 Sacramento, 4 lovely rooms; attractive bath, brown-stone fixtures, good furnace, beautiful paper, porcelain sink, basement; asphalt-basement; lot 30 feet front, nicely landscaped (with 3½-inch hardwood floors, slightly higher price).

ONLY FOUR TO LET TO SELL

Two fine city parks within a couple of blocks. Cars at the door. Car and 3 blocks to No. 15 Florissant bus. st. is 3400 north; it is 3 blocks south of Salisbury st. at 2600 west. Open for inspection today from 10 a. m. to 8 p. m. and thereafter call on Bompart. Phone

BELLIS, REALTORS. GARFIELD 0328.

ONLY $6950

Five rooms on one floor, brick bungalow; lovely hardwood floors, hot-air heat, tile bath, built-in features; unexcelled to duplicates these beautiful bungalows any place in St. Louis; the terms can be arranged. Call this evening at 6440 block on Richards pl. 3 blocks west of Christopher st.

WENZLICK, 1010 Chestnut. Garfield 1427.

NEW BUNGALOWS

1135 Veronica, only one left; opposite beautiful Baden School; five large, light rooms, tile bath, hardwood floors, furnace, beautiful; only $7990.

HAUSCHULTE R. E. CO. 2407 N. B'way.

GREULICH'S NEW BUNGALOWS

27 Sold—Starting 10 More

6 ROOMS—2 Floors—$8850
6 ROOMS—1 Floor—$8450
5 ROOMS—1 Floor—$7750
4 ROOMS—1 Floor—$6750

On Park Lane, north of Florissant av., east of Goodfellow av., south of McLaran av., lot 41x190; 13-inch brick walls; tile baths, hardwood floors; in new growing section and a real home-owner's location; street car, bus or 20-minute train service; city gas, electric and asphalt street completed now; easy terms; these prices include financing.

GREULICH (Grand and Sullivan.

OPEN ALL DAY

4216 PRAIRIE—just a nice little home, 6 rooms, bath and furnace with larre lot and garage. Price and terms are very low. Inspect today and make an offer to Mr. A. J. Green at

NORTH ST. LOUIS TRUST CO.
COlfax 8227 Grand at Rebert St.

Wellston

BUNGALOW—Brick, 4 rooms, bath, garage, furnace; will trade. PArkview 2956R. (c)

BUNGALOW—New 4-room brick; modern; convenient to stores and churches; small cash payment, balance like rent; lot 50x150. TOMROY INV. CO., 6321 Easton.

COTTAGE—3-room brick; water, gas, electric; furnace and bath; street made. For further see

TOMROY INV. CO. 6321 Easton.

MOUNTAIN—New frame cottage; 22x22, addition half finished; gas, electric; $2300. 300 down. (c)

OAK, 2149 (Wellston)—House, suitable for families; needs sanding, paint.

SUTTER, 1246—150 feet by 175 feet. Parkview 0335.

VALLEY, 1009—4 rooms, bath; will sell or trade; bargain.

SEE THIS TODAY SURE.

6243 PERSEY.

Modern brick cottage, conveniently located; on a 35 ft. lot. Owner anxious to sell, so terms.

EDW. L. KUHS RLTY. CO., Lindell 7800.

6 ROOMS, $4500

Double garage, side drive; lot 50x130; hardwood floors; newly decorated and painted; hot water; low quickly; it is sold. Vacant. Open, 1536 Lewis (6600 out on St. Charles rd.)

R. A. THOMPSON R. CO. Parkview 0141

SIX ROOMS, $4500

Double garage, side drive, lot 50x150; hardwood floors, newly decorated and painted; hot water; low quickly; it is sold; vacant; open; 1536 Lewis (6600 out on St. Charles road).

R. A. THOMPSON R. CO., Park. 0141.

West Walnut Manor

LOT—West Walnut 25 feet, Chelsea 50 feet. Give it.

COTTAGE—6 rooms, gas, bath, electric, garage; streets made; near schools; $3000; terms. 3928 Theodore.

BUNGALOWS AND COTTAGES For Sale

BUNGALOW—4-room modern, all conveniences; cheap. Call Hiland 8206.

BUNGALOW—5 ROOMS.
Modern brick, hardwood floors, tile bath, $5850. Owner; vacant
(Abany 8065 and Cabany 0650R.

COTTAGE—5 rooms, sleeping porch, hot-water heat; 3-car garage; $9000. Colfax 6232. (c)

North

ANDERSON, 4874—4-room brick bungalow; new; 13-inch walls, tile bath, hot-air, strictly modern, copper screens, etc. Small cash payment, balance like rent. Between Shreve and Euclid. Owner will show.

EDW. L. KUHS RLTY CO., Lindell 7800.

ASHLAND AV. COTTAGE.

Brick cottage, 4 rooms, bath, furnace; double garage; 50-foot lots, alley; 2-car garage; price and terms right.

I. J. WILLMANN, Realtor.
119 N. 7th st. MAin 1587.

BACON, 2737—**Modern 5-room brick; 2-car garage; good condition; $5000.**
KAMP, 105 N. 7th st., GArfield 8342.

BLAIR, 3313 and 3315 N.—One 4-room and one 6-room bath, garage; live in one, rent the other; a good chance.
Mr. Steck.

STOCK-SCOTT RLTY. CO., Colfax 8751.

COLLEGE, 2004—4-room brick (Fallon Park neighborhood. $3800. MOYLE. Realtor. GArfield 7207.

NORTH END BUNGALOW.

8528 Cohcord place (Baden); 5-room brick, one year old, tile bath, tile roof, furnace, two-car garage, lot 36½x125; owner will show; easy terms.

EDW. L. KUHS RLTY. CO., Lindell 7800.

COTTAGES—4033 Lincoln, 5 rooms, new; gas, $500 down. 4009 Cottage, 4 rooms, $500 down. Emmett Baldwin, 604 Olive.

COTTAGE—4008—3-room; electric; gas; water; 25x125; $300 cash. $25 per month; bargain; $2000. (c67)

COTTAGE—Frame, 6 rooms, bath; newly painted; asbestos shingles, 6 shade trees, 2-car garage; lot 35x150. 729 Morin av. (c99)

ELIAS, 1806—Cozy cottage, 6 rooms, Lewly painted; price right.

FAIR, 3135—5-room frame; near Fairground Park; school and church; Sarah car. Colfax 6535R.

FLATS—3306 N. 14th, store and flats, 6201 Howard, 4 family baths, 2202 Howard, 4 family, 2417 N. 21st, 3 family flat, 3 rooms. Brick residence, $4850; owner leaving town. Baldwin, 604 Olive. GArfield 7404.

HELEN, 5459—
4 rooms and basement.

BUNGALOWS AND COTTAGES For Sale

North

HELEN, 5741—Frame, 4 rooms; bath; electric fixtures; snap for quick sale. With lake lot, or sedan as part payment. Inquire 5741 Helen.

NEW MATT BRICK BUNGALOWS
1125-30-34 Hornsby; 5 rooms one floor; strictly modern; copper screens and garters; garage; open for inspection; drive out today; owner on premises, or call Mr. Davis, COlfax 6805.

KENNERLY, 3501—5-room frame; bargain; $4850. LEE-SCHERMEN. GRand 8830.

LABADIE, 3938—4-5, bath, furnaces, garage; a real buy. Call Lindell 3067.
FOSKIN-GABBERT-SLATTERY.

3912 LEE.

5 rooms and bath; hot-water heat, gas and electric; garage; this must be seen to be appreciated. Key next door.

EDW. L. KUHS REALTY CO, COlfax 3810.

INVESTMENT BARGAIN

3836-38 Lee av.; 4 families of 3 rooms, electric and bath each; rents $1560 per year; owner must sell.

WANSTRATH REALTY CO.
Florissant and Warne. COlfax 3946.

2230-38 LEXINGTON AV.

3 new 2-room, 1-bath, ¾ hardwood floors; a real buy.

KNICKMEYER-LEER RLTY. & INV. CO.
3129 Grand. COlfax 3425-6.

BRICK COTTAGE BARGAIN

3642 Penrose; bath; furnace, garage; sacrifice quick sale; terms. Call

A. F. JACOBS, Agent, 1022 N. Grand. (c)

OBEAR, 4125 (Opposite Lee car sheds)—6-room brick; bath; one block from line; newly decorated and painted; vacant; open; $5000; easy terms. Owner leaving city. Mr. Smith.

EDW. L. KUHS RLTY CO., Lindell 7800.

TWENTIETH, 3102 N.—Bungalow; six rooms, hardwood floors; certain high parish. Investigate.

EYERMAN-FRENTROP REALTY CO.
412 S. Grand. Riverside 4060.

TWENTY-FIRST, 4223—New brick bungalow, 6 rooms, 3 up; modern; excellent condition. Comfortable home for small family. Anxious to sell. Mr. Knollhoff.

EDW. L. KUHS RLTY CO., Lindell 7800.

DUNCAN, 5203—**GARAGE, $8500.**

Most desirable location, excellent condition, 5 large rooms, hot-water heat; garage, terms; owner will show. 4206 Farlin. M. W. BROOKS RLTY. CO. 668 Chestnut.

RIDLEY, 4145—Bungalow; 4 rooms, bath; lot 40x148; modern; owner, (c99)

ROBERT, 4463—5-room cottage.

SCHULTE, 6019—New modern 4 rooms, bath.

1935 SEMPLE.

5 rooms, sleeping porch, hardwood floors; beautiful woodwork; thoroughly modern; priced right; see

WALTER KOLLAS, 616 Chestnut st.

SPALDING, 5509—Brand-new 5-room bungalow; all modern conveniences; easy terms.

HENRY H. HAFFNER REALTY CO.
7909 Easting. FOrest 5506-5518.

TERRY, 5442—New 5 rooms, strictly modern; garage; real buy. Call Lindell 3067.

FOSKIN-GABBERT-SLATTERY.

THEKLA, 4009—3-room brick; bath, electric; furnace; price $3500. HILMER, LUTTON & KEILENBRINCK, 2712 N. 14th. (Signal 2134.

UNION, 4536—Has bath, furnace, good condition; to be used for tourists.

NESSING R. E. YOrktown 1647R.

4938 N. Union; 5-room brick; bath, furnace, electric, garage; brick street; must sell. Mr. Neff.

EDW. L. KUHS REALTY CO. COlfax 3810.

WEST FLORISSANT, 8603—Choice 4-room brick bungalow; oak floors, furnace, tile bath; easy terms; $3150; small cash payment; $30 per month. Phone COlfax 5418.

NEW 4-ROOM BUNGALOW—TERMS.

5011 Wren; 4 large rooms and bath, hardwood floors, street made; easy terms. Open.

OHMEYER REALTY CO., COlfax 2850
Florissant and Union. Open Sun. and Eve.

WORKINGMAN'S CHANCE—4-room modern brick bungalow, 4-room frame, this lot before you buy; cash or terms. Owner, 5029 Theodore av.

SPANISH TYPE BUNGALOWS.

5 rooms, all modern graftex; finish to dining and living room; street and alley made; price $7950; located northwest. Box Z-285, Post-Dispatch.

Northwest

ARLINGTON, 5455—(Near Florissant av.); beautiful brick bungalow, 5 rooms, bath, hardwood floors, tile bath, concrete foundation, hardwood floors, furnace, garage; fruit and coal bins, metal weatherstrips etc. Mr. Speckling.

EDW. L. KUHS RLTY. CO., Lindell 7800.

NEW BRICK BUNGALOW, $6650—Terms
Open Sunday and Monday.

5 rooms, tile bath, basement, furnace; worth $4400. House, 3 rooms, basement, furnace; worth $3500. Home, 4 rooms, basement, furnace; worth $3800. Make an offer. Call at 2121 Switzer av., corner Garfield.

GOSSER REALTY CO. GArfield 2821.

JENNINGS ROAD, 5400—5-room cottage, electric, gas, water, 38½x160 feet; price $5000. $500 cash; $2700 cash; $2800, $100 cash, or can be bought like rent. Colfax 2981R. Mr. Simmons.

MODERN BRICK—NEWLY $5500.

5750 Kennerly av.; brick cottage, 5 rooms, reception hall, bath, electric, furnace, streets made; sacrifice; must sell; $5500; easy terms.

HAUER-IUSTKANDL, 806 Chestnut st.

HEALY, 4077—Brick bungalow, 5 rooms 1st floor; 2 unfurnished on 2nd, tile bath, furnace, hardwood floors. Mr. Speckling.

EDW. L. KUHS RLTY CO., Lindell 7800.

CHEAP AT $4500

4928 Leahy; 2-story frame; 5 rooms and bath, electric; streets and alley made.

F. A. KECK & CO. 4351 Warne av.

LEDUC, 4000—5-room matt brick bungalow; hardwood floors, tile bath, Murphy bed, oil burner, double garage; lot 25x125; will sell for $6250. Call Mr. Grimm.

GEO. J. WANSTRATH, 7173 Chestnut.

SNAPPY 5-ROOM BRICK

4672 Westminster pl., off Kensett's parkway, priced to sell; open today.

KNICKMEYER-FLEER RLTY. & INV. CO.,
3129 Grand. COlfax 3425-6.

OPEN FROM 2 TO 5 P. M.

4669-71 Lee Av., see today our newstyled 5-room bungalows; tile baths, electrics, priced right. Call Lindell 3067.

FOSKIN-GABBERT-SLATTERY.

LENA, 6038—4-room brick; bath; hardwood floors; excellent condition; price $4000. SAVINGS TRUST CO., 4015 Delmar. (c)

A REAL BUNGALOW

Lincoln av., 1 block south of Natural Bridge, 1 block east of Lucas and Hunt rds.; 5 large rooms, modern throughout, garage. For appointment

DUNAWAY REALTY CO. 3129 S. Grand. COlfax 3425-6.

LUCAS AND HUNT RD., 3122—5-room brick; modern; close to basement; price $5000.

JOST-MILLER R. E. CO. 4015 Delmar.

MAFFITT, 5210—5 rooms, modern, garage; make offer. Call Lindell 3067.

FOSKIN-GABBERT-SLATTERY.

MAFFITT, 52xx—Bungalow, 5 rooms, tile bath, hardwood floors, newly decorated; garage; price $6500; terms. Owner must sacrifice for cash. Box W-299 Post-Dis.

PARK LANE, 8839—Matt brick bungalow; garage; lot 50x190.

PATTON, 5328—Brick cottage with 5 rooms, reception hall, bath, hot-water heat; garage; terms; only priced; terms.

MOUND CITY TRUST CO.
Forest 1000. Union and St. Louis.

PENROSE, 4200—$1000 cash, balance terms, will buy 3-room frame cottage, bath and electric; 3-car garage; owner will show. For information, call Parkview 6230M.

POWERS, 5374—6-room house, bath and furnace, garage; only $100 down, balance $35 per month. TYler 1760W. Call after 3. (c71)

QUINN, 3471—5 rooms, hot-water heat; garage; price reduced. (c99)

ROOSEVELT PL., 5707—3 rooms, reception hall, toilet; cheap; leaving city. (c)

RUSKIN, 5080—6-room modern house; down cheap.

HOWARD P. KELSEY, 5319 GRAVOIS.

RUSKIN, 5374—5 rooms, strictly modern; garages; dandy location. Call Lindell 3067.

FOSKIN-GABBERT-SLATTERY.

SCHULTE, 6019—New modern 4 rooms, bath.

1935 SEMPLE.

5 rooms, sleeping porch, hardwood floors; beautiful woodwork; thoroughly modern; priced right; see

WALTER KOLLAS, 616 Chestnut st.

SPALDING, 5509—Brand-new 5-room bungalow; all modern conveniences; easy terms.

HENRY H. HAFFNER REALTY CO.
7909 Easting. FOrest 5506-5518.

TERRY, 5442—New 5 rooms, strictly modern; garage; real buy. Call Lindell 3067.

FOSKIN-GABBERT-SLATTERY.

THEKLA, 4009—3-room brick; bath, electric; furnace; price $3500. HILMER, LUTTON & KEILENBRINCK, 2712 N. 14th. (Signal 2134.

UNION, 4536—Has bath, furnace, good condition; to be used for tourists.

NESSING R. E. YOrktown 1647R.

4938 N. Union; 5-room brick; bath, furnace, electric, garage; brick street; must sell. Mr. Neff.

EDW. L. KUHS REALTY CO. COlfax 3810.

WEST FLORISSANT, 8603—Choice 4-room brick bungalow; oak floors, furnace, tile bath; easy terms; $3150; small cash payment; $30 per month. Phone COlfax 5418.

NEW 4-ROOM BUNGALOW—TERMS.

5011 Wren; 4 large rooms and bath, hardwood floors, street made; easy terms. Open.

OHMEYER REALTY CO., COlfax 2850
Florissant and Union. Open Sun. and Eve.

WORKINGMAN'S CHANCE—4-room modern brick bungalow, 4-room frame, this lot before you buy; cash or terms. Owner, 5029 Theodore av.

SPANISH TYPE BUNGALOWS.

5 rooms, all modern graftex; finish to dining and living room; street and alley made; price $7950; located northwest. Box Z-285, Post-Dispatch.

BUNGALOWS AND COTTAGES For Sale

Northwest

SACRAMENTO, 4706—6 rooms, hot-water heat, side drive. Call Lindell 3067.

FOSKIN-GABBERT-SLATTERY.

FORECLOSURE BARGAIN

Pretty 5-room frame bungalow, new, near new furnace, hardwood floors; price $500 cash; $35 a month. GArfield 3276.

FORCED TO SELL.

Modern 4-room matt brick bungalow in Arbor Terrace, near Pine Lawn. Price reduced to $5000 for a quick sale. $500 cash. PArkview 3838W.

SEEING IS BELIEVING.

Modern brick bungalow; 4 rooms, sun room, Murphy bed, hardwood floors, tile bath, furnace, garage 4966 Leahy; $8500. M. Speckling.

EDW. L. KUHS RLTY CO., Lindell 7800.

SANE REAL ESTATE COMMISSION

Four rooms, kitchenette, modern furnace, garage, oranticoli laundry; block from St. Edward school and Church. also Ladeide School. Terms: $46000, or trade. 5718 Kennerly.

6569 BEULAH—6576 THEODORE
TWO 5-ROOM COTTAGES, $3000 EACH.

Bargain for someone. Go north on Helen av. to 5200 north at Cox's garage, west to 6569 Beulah. Terms.

BRAY, Realtor, 706 Chestnut. GAr. 7374. (c7)

MODERN BRICK COTTAGE, $4450
5573 TERRY, 4 rooms, bath, new Holland furnace; new roof; newly decorated throughout; tile bath; hardwood floors; streets made. SACRIFICE ON EASIEST TERMS. OPEN FOR INSPECTION every day, 2 to 8. Two blocks south of St. Louis av. Bus car.

HELLIS REALTORS. GARFIELD 0328.

"BEST NORTHWEST"—4-room bungalow; $100 cash, balance like rent; bargain. 5858 Robin. Lee Crutcher. (c)

OPEN TODAY 2 TO 5.

5061 Theodore; 4 rooms, bath, furnace, 2-car garage; $500 cash, $25 per month; like rent. Mr. Krueger.

STOCK-SCOTT RLTY. CO., COlfax 8751.

5-Room Bungalow, $3600—$350 Cash;
proposed General Electric plant; pantry, bath, gas, electric; large lot 50x120; 2-car garage; terms you'll call it a bargain; WENZLICK, 1010 Chestnut. GArfield 1427.

BIGGEST BARGAIN FOR $6550.
IN NORTHWEST ST. LOUIS.

New 5-room brick bungalows, tile bath, hardwood floors, furnace 50-foot lot, with side drive; $1000 cash, balance terms; four flat thouses on south side of D'Amto Court, in 6600 block; see Goodfellow and McLaran. Call PArkview 6320M.

3 ROOMS AND BATH.

A cozy home on Lillian, on San Francisco av., west of Kingshighway; can be bought right. Phone for price and terms.

WM. J. WILLMANN, Realtor,
119 N. 7th st. MAin 1587.

OPEN TODAY—2 TO 5

4917 Parkland; 5 rooms, bath, furnace, hardwood floors, garage; street and alley made; terms. Mr. Stock.

STOCK-SCOTT REALTY CO., COlfax 8751

MODERATE PRICED BUNGALOWS.
EASY MONTHLY TERMS.

5913 Etzel; 5 rooms and bath, basement, furnace $4000
5136 Delmar; 5 rooms and bath, finished basement $3800
5404 Jennings rd.; new 4 rooms and bath, basement, furnace $4000
6317 Laura av.; 3 rooms, garage $3000
5250 Etzel; 5 rooms and bath, basement, furnace garage $4650
4951 Davison av.; 3 rooms, toilet $3500
5010 Wren; 5 rooms bath, basement, furnace $4200
4931 Beacon ave.; 6 rooms, bath, double garage $4750
5039 Harney; new 4 rooms, tile bath, basement $4300
5719 Salomo, ave.; 5 rooms and toilet; 50 ft. lot $3500
5530 Janet; 4 rooms and bath $3250
Small cash payments, balance like rent.
ORMEYER REALTY CO., COlfax 2850.
Florissant and Union. Open Sun. and Eve.

New 6-Room Bungalow

4802 Anderson, near Euclid, 6 rooms and tile bath on first floor, 2 rooms second floor, hardwood floors, double garage, etc. Lot 35x120.

MORESI-PRANGE & CO.,
COlfax 2313. 3119 N. Grand Bl.

BARGAIN FOR QUICK SALE

4929 Lilpun. 4 large rooms and kitchenette; $3950; $500 cash; $25 month; vacant; fine condition. Open today; 4 very short blocks south of Florissant, between Euclid and Kingshighway. (c)

PRETTY NEW BUNGALOW

4223 Marcus avenue, 5 rooms, matt brick, 13-inch walls, oak floors, tile bath, built-in features, garage, large lot, priced for quick sale; attractive price.

**KORTE, JR. R. E. 8th.

BUNGALOWS AND COTTAGES For Sale — Southwest

6 SOLD LEFT 6

Six left; 6217 Fyler; modern 4-room frame; furnace, hardwood floors, tile bath, gas, electric. Very small payment down. Go to Watson and Fyler, walk one block east. See

A. MAYER REALTY CO.

Open Sunday 10-3. 4608 GRAVOIS

South

Want a Good Bungalow, Cheap
See the beautiful 4 and 5-room bungalows we offer at 5023-5039 Alexander; 5042 Delor st.; 5023-27 Lenox; fur-hardwood floors, tile bath, copper screens, shades, fixtures. They're buys. Corner cut of Morganford bus to Walsh 2000 east to Alexander.
FEDERER REALTY CO., 2010 Gravois.
Cabanne 1820.

$500.00 CASH
2 SOLD—2 LEFT
4636 McDonald av. We are just completing these bungalows, each has 4 rooms, tile bath, jointless floor in kitchen; first-grade of hardwood floors; electric lighting fan in kitchen. You must see these bungalows to appreciate them. Terms be arranged to suit.
DOERFLINGER, REALTORS, Vic. 2222.

2 GOOD BUYS
4101 Dewes; double, 3-3; hardwood floors, tile baths, furnaces, separate entrances, everything in perfect condition and decorated. Lafayette, double 4-4; separate heat; thoroughly modern; newly painted and decorated
TONY HURLEMAN
4141 Lafayette. 1010 Chestnut. GArfield 1427

CORNER BONITA AND ALMA
Beautiful modern 1-story bungalow, 5 rooms, tile bath, furnace, hardwood floors, garage, large corner lot.
M. K. WRISBERG, 3204 S. GRAND.

HOME SWEET HOMES
SELLING LIKE HOT CAKES.
Nothing like a home in the country; $5 down buys bungalow, 4 rooms and bath; 4 rooms and bath with every city convenience; $4600 block on Tiemann av., Gravois. Cars go to $100 south on Gravois. Bus runs east; lots 226 feet deep; $4550; terms; open all day.
FRANK KEBAUER, Realtor.
Lackede 8114. 3067 Hartford st. (c50)

BEAUTIFUL SPANISH-TYPE BRICK BUNGALOWS
3700 block Neosho st., 5 rooms, tile bath, tile sun parlor, hardwood floors, furnace, garage; $6500.
3700 block Neosho st., 5 rooms, tile bath, hardwood floors, fireplace, garage; $6500.
Both located in St. Anthony's parish, 2 blocks from Jefferson school, 2 blocks from Cleveland High School. Open for inspection.
WM. J. HOLDOWAY, REALTOR,
3722 Chestnut. GArfield 0378.

A. Rust & Sons Realty Co.
Main 455. 816 Chestnut. Main 4552.

OPEN TODAY
New Brick Bungalows
4400 block Grace; one block west of Grand, two blocks south of Meramec; 5 rooms, one floor, tile bath, built-in kitchen, hardwood floors, furnace, brick front, finished attic for 2 rooms, Ludell 400/1200. SEE KALKBRENNER, 2804 Cherokee.

COLEAN, 3810 — 1-story brick cottage, 3 rooms, water, gas, electric; fine walks, shed; price $4000.
M. HAMMEL REAL ESTATE CO.,
6224 S. Broadway.

WALLACE, 4303—4-room frame, modern; double garage; only $1000 down; for inspection.
WATSON-O'ROURKE, REALTORS,
Riverside 4310. 5471 Gravois.

WANDA 6429—6-room modern bungalow, ½ block south of Kingshighway & 3; the great highway system, heal basement, real home and a real neighborhood at sacrifice price; low cash payment; Cadillac car at Gravois to Allcutt, then 2 blocks east.
WATSON-O'ROURKE, REALTORS,
Riverside 4310. 5471 Gravois.

WILCOX, 4356—5 ROOMS, BATH, FURNACE; GOOD LOT; MAKE OFFER.
BRANNER, RIVERSIDE 5330.

WILCOX, 4352—Modern 4-room bungalow, double garage; owner sell; open for inspection.
WATSON-O'ROURKE, REALTORS,
Riverside 4310. 5471 Gravois.

WILCOX, 4405—Here is a 5-room bungalow with slate roof, bath, furnace and 1-car garage. Inspect this today; today and phone for details.
DOERFLINGER, REALTORS, Victor 2222.

MUST BE SOLD.
4462 Wilcox, 5 and sunroom; slate roof, screen porch, double garage; nice corner place; light and airy; best offer will get it. J. HOMESEL. LaClede 0648.

WILMINGTON, 4160—4 rooms, bath, furnace, gas and electric.
C. ARTHUR FRENTROP,
4145 S. Grand. Riverside 1881.

WYOMING, 4322—6-room modern bungalow; low price; terms.
WATSON-O'ROURKE, REALTORS,
Riverside 4310. 5471 Gravois.

$1500 CASH
Buys 5-room all modern bungalow location in Southampton; only $7500. Box G-Post-Dispatch. (c)

6-ROOM BUNGALOW
4324 S. 37th. 2 Blocks west of Grand
beautiful and strictly modern, slate roof, large front porch; price $5850. Terms.
CHRISTIAN BRINKOP R. E. CO.,
3621 S. Grand. LAcede 3040.

2 BLOCKS WEST OF GRAND
5 ROOM MODERN BUNGALOWS
PRICE ONLY $5500—TERMS
2800 O'Meara av., 4600 south; 9 rooms, hardwood floors, fixtures, enameled sink, gas, electric, sewer, drive; lot 32 ft. Open for inspection.
WM. J. HOLDOWAY, REALTOR,
3722 Chestnut. GArfield 0378.

BARGAINS—BUNGALOWS AND COTTAGES.
43xx Gertrude; 4-room, 3 rooms, garage; $5500.
40xx Quincy; new brick; 4 rooms, cern, garage; near Gravois.
5836 S. Kingshighway; beautiful flat bungalow; 5 rooms, modern; garage 42'; 2 blocks south of Meramec car.
J. BODNER. LaClede 6648.

SMALL PAYMENT, EASY TERMS
Oleatha; 2 new 4-room modern, $4 $500 down.
4713 Heidelberg; 3 rooms, $100 4820 Delmonac, 4-room modern, $4
4623 Seibert; 4-room modern; $350
4720 Dallas; 3-room modern, $4
HOWARD E. KELSEY, 3513 Gravois.

CLASSY BUILT
EFFICIENCY BUNGALOWS
IN HOLLY HILLS
3810-14 Wilmington; 5 rooms, mod tub and shower, tile floors; easy terms price $9800; easy terms; don't fail to them today; salesman on ground.
G. FRISE. Builder. Riverside 23177.

Most Beautiful Bungalow
NEAR GRAND AND MERAMEC.
3649 Meramec st., pretty 7 room sun room, beautifully decorated, strictly modern, hardwood floors throughout, double garage; must be seen to be appreciated; too large for present owner. $7500.
CHRISTIAN BRINKOP R. E. CO.,
3621 S. Grand. LAcede 3040-41.

Barbecue-Soft Drink Stand
OPPOSITE BROADWAY ENTRANCE TO JEFFERSON BARRACKS
90x80; Broadway; also Nebraska; cottage with water, gas and electric; 104x237 ft. Owner asking $4000; opportunity to double money.
BROWN REALTY CO.,
2923 S. Broadway. 5001 Gravois.

New Bungalow—Only $
WEST OF 9800 S. BROADWAY
151 West Mary, large living room, room and kitchen; garage; large lot; 120-foot alley. Owner like
YECKEL, EARICKSON & CO., IN
2923 S. Broadway. 5001 Gravois.

Beautiful Holly Hills Bunga
3810 Bowen street, 5 rooms and
solarium; strictly modern; sacrifice only pretty, lot 45x140 with side drive a home you have long looked for.
CHRISTIAN BRINKOP R. E.
3621 S. Grand. LAcede 3040-41.

BRICK COTTAGE—WELL BUILT
ONLY $7850
3325 Liberty; half block west of Virginia; 5 large rooms, bath and fu street and alley paved.
YECKEL, EARICKSON & CO., IN
2923 S. Broadway. 5001 Gravois.

ATTRACTIVE BUNGALOW
AT A BARGAIN.
SEE 4067 DELOR ST., MODERN 5-ROOM BRICK BUNGALOW; 4 YEARS OLD; WILL SELL $1000 LESS THAN COST. OPEN TODAY.

2 NEW BUNGALOWS
OPEN FOR INSPECTION
6038 and 6036 Wanda, near Cher car, brick, 4 large rooms, strictly tern, price can't be beat. See these today. "SEE U.S."
CHRISTIAN BRINKOP R. E. CO., 3621 S. Grand.
LAcede 3040-41.

$1500 CASH
$50 A MONTH
6-ROOM BUNGALOW
4324 S. 37th. 2 Blocks west of Grand
beautiful and strictly modern, slate roof, large front porch; price $5850. Terms.
CHRISTIAN BRINKOP R. E. CO.,
3621 S. Grand. LAcede 3040-41.

BEAUTIFUL SPANISH-TYPE BRICK BUNGALOWS
2700 block Neosho st., 5 rooms, tile bath, tile sun parlor, hardwood floors, furnace, garage; $6500.
2700 block Neosho st., 5 rooms, tile bath, hardwood floors, fireplace, garage; $6500.
Both located in St. Anthony's parish, 2 blocks from Jefferson school, 2 blocks from Cleveland High School. Open for inspection.
WM. J. HOLDOWAY, REALTOR,
3722 Chestnut. GArfield 0378.

A. Rust & Sons Realty Co.
Main 455. 816 Chestnut. Main 4552.

OPEN TODAY
New Brick Bungalows
4400 block. Grace; one block west of Grand, two blocks south of Meramec; 5 rooms, one floor, tile bath, built-in kitchen, hardwood floors, furnace, brick front, finished attic for 2 rooms, Ludell 400/1200. SEE KALKBRENNER, 2804 Cherokee.

COLEAN, 3810 — 1-story brick cottage, 3 rooms, water, gas, electric; fine walks, shed; price $4000.
M. HAMMEL REAL ESTATE CO.,
6224 S. Broadway.

WALLACE, 4303—4-room frame, modern; double garage; only $1000 down; for inspection.
WATSON-O'ROURKE, REALTORS,
Riverside 4310. 5471 Gravois.

WANDA 6429—6-room modern bungalow, ½ block south of Kingshighway & 3; the great highway system, heal basement, real home and a real neighborhood at sacrifice price; low cash payment; Cadillac car at Gravois to Allcutt, then 2 blocks east.
WATSON-O'ROURKE, REALTORS,
Riverside 4310. 5471 Gravois.

WILCOX, 4356—5 ROOMS, BATH, FURNACE; GOOD LOT; MAKE OFFER.
BRANNER, RIVERSIDE 5330.

WILCOX, 4352—Modern 4-room bungalow, double garage; owner sell; open for inspection.
WATSON-O'ROURKE, REALTORS,
Riverside 4310. 5471 Gravois.

WILCOX, 4405—Here is a 5-room bungalow with slate roof, bath, furnace and 1-car garage. Inspect this today; today and phone for details.
DOERFLINGER, REALTORS, Victor 2222.

MUST BE SOLD.
4462 Wilcox, 5 and sunroom; slate roof, screen porch, double garage; nice corner place; light and airy; best offer will get it. J. HOMESEL. LaClede 0648.

WILMINGTON, 4160—4 rooms, bath, furnace, gas and electric.
C. ARTHUR FRENTROP,
4145 S. Grand. Riverside 1881.

WYOMING, 4322—6-room modern bungalow; low price; terms.
WATSON-O'ROURKE, REALTORS,
Riverside 4310. 5471 Gravois.

$1500 CASH
Buys 5-room all modern bungalow location in Southampton; only $7500. Box G-Post-Dispatch. (c)

6-ROOM BUNGALOW
4324 S. 37th. 2 Blocks west of Grand
beautiful and strictly modern, slate roof, large front porch; price $5850. Terms.
CHRISTIAN BRINKOP R. E. CO.,
3621 S. Grand. LAcede 3040-41.

Southwest

Want a Good Bungalow, Cheap
See the beautiful 4 and 5-room bungalows we offer at 5023-5039 Alexander; 5042 Delor st.; 5023-27 Lenox; fur-hardwood floors, tile bath, copper screens, shades, fixtures. They're buys. Corner cut of Morganford bus to Walsh 2000 east to Alexander.
FEDERER REALTY CO., 2010 Gravois.
Cabanne 1820.

$500.00 CASH
2 SOLD—2 LEFT
4636 McDonald av. We are just completing these bungalows, each has 4 rooms, tile bath, jointless floor in kitchen; first-grade of hardwood floors; electric lighting fan in kitchen. You must see these bungalows to appreciate them. Terms be arranged to suit.
DOERFLINGER, REALTORS, Vic. 2222.

2 GOOD BUYS
4101 Dewes; double, 3-3; hardwood floors, tile baths, furnaces, separate entrances, everything in perfect condition and decorated. Lafayette, double 4-4; separate heat; thoroughly modern; newly painted and decorated
TONY HURLEMAN
4141 Lafayette. 1010 Chestnut. GArfield 1427

CORNER BONITA AND ALMA
Beautiful modern 1-story bungalow, 5 rooms, tile bath, furnace, hardwood floors, garage, large corner lot.
M. K. WRISBERG, 3204 S. GRAND.

HOME SWEET HOMES
SELLING LIKE HOT CAKES.
Nothing like a home in the country; $5 down buys bungalow, 4 rooms and bath; 4 rooms and bath with every city convenience; $4600 block on Tiemann av., Gravois. Cars go to $100 south on Gravois. Bus runs east; lots 226 feet deep; $4550; terms; open all day.
FRANK KEBAUER, Realtor.
Lackede 8114. 3067 Hartford st. (c50)

BEAUTIFUL SPANISH-TYPE BRICK BUNGALOWS
2700 block Neosho st., 5 rooms, tile bath, tile sun parlor, hardwood floors, furnace, garage; $6500.
2700 block Neosho st., 5 rooms, tile bath, hardwood floors, fireplace, garage; $6500.
Both located in St. Anthony's parish, 2 blocks from Jefferson school, 2 blocks from Cleveland High School. Open for inspection.
WM. J. HOLDOWAY, REALTOR,
3722 Chestnut. GArfield 0378.

A. Rust & Sons Realty Co.
Main 455. 816 Chestnut. Main 4552.

OPEN TODAY
New Brick Bungalows
4400 block. Grace; one block west of Grand, two blocks south of Meramec; 5 rooms, one floor, tile bath, built-in kitchen, hardwood floors, furnace, brick front, finished attic for 2 rooms, Ludell 400/1200. SEE KALKBRENNER, 2804 Cherokee.

COLEAN, 3810 — 1-story brick cottage, 3 rooms, water, gas, electric; fine walks, shed; price $4000.
M. HAMMEL REAL ESTATE CO.,
6224 S. Broadway.

WALLACE, 4303—4-room frame, modern; double garage; only $1000 down; for inspection.
WATSON-O'ROURKE, REALTORS,
Riverside 4310. 5471 Gravois.

WANDA 6429—6-room modern bungalow, ½ block south of Kingshighway & 3; the great highway system, heal basement, real home and a real neighborhood at sacrifice price; low cash payment; Cadillac car at Gravois to Allcutt, then 2 blocks east.
WATSON-O'ROURKE, REALTORS,
Riverside 4310. 5471 Gravois.

WILCOX, 4356—5 ROOMS, BATH, FURNACE; GOOD LOT; MAKE OFFER.
BRANNER, RIVERSIDE 5330.

WILCOX, 4352—Modern 4-room bungalow, double garage; owner sell; open for inspection.
WATSON-O'ROURKE, REALTORS,
Riverside 4310. 5471 Gravois.

WILCOX, 4405—Here is a 5-room bungalow with slate roof, bath, furnace and 1-car garage. Inspect this today; today and phone for details.
DOERFLINGER, REALTORS, Victor 2222.

MUST BE SOLD.
4462 Wilcox, 5 and sunroom; slate roof, screen porch, double garage; nice corner place; light and airy; best offer will get it. J. HOMESEL. LaClede 0648.

WILMINGTON, 4160—4 rooms, bath, furnace, gas and electric.
C. ARTHUR FRENTROP,
4145 S. Grand. Riverside 1881.

WYOMING, 4322—6-room modern bungalow; low price; terms.
WATSON-O'ROURKE, REALTORS,
Riverside 4310. 5471 Gravois.

$1500 CASH
Buys 5-room all modern bungalow location in Southampton; only $7500. Box G-Post-Dispatch. (c)

6-ROOM BUNGALOW
4324 S. 37th. 2 Blocks west of Grand
beautiful and strictly modern, slate roof, large front porch; price $5850. Terms.
CHRISTIAN BRINKOP R. E. CO.,
3621 S. Grand. LAcede 3040-41.

BUNGALOWS AND COTTAGES For Sale — Southwest

BARGAIN BUNGALOW
$37.00 MONTH
New; 4 rooms; tile bath, oak floors; frame; 4631 Alexander av., 5 blocks east from Gravois over Neosho st.; small payment, CAbany 7615W. MRS. JOE SMITH. (c50)

$500 CASH
Buys 4-room and bath brick with beautiful lot at No. 4728 Miluitz (half block from 6300 Gravois); see this today, as it is a positive bargain; bring your earnest money, owner wants quick action, as house is vacant; price $5250. "SEE US."
CHRISTIAN BRINKOP R. E. CO.,
3621 S. Grand. LAcede 3040.

SPLENDID CONSTRUCTION
5726-50 KANSAS
FIVE LARGE ROOMS, TILE WALL BATH, EVERY MODERN IMPROVEMENT, ROHLER BATH FIXTURES, MIRACLE DOORS, BUILT-IN FEATURES, BEAUTIFUL DESIGN CRYSTAL LIGHT FIXTURES, 13-INCH MATT BRICK WALLS, PAVED STREET; EASY TERMS.
GOLDEN-HOLMES R. E. CO.,
6008 N. GRAND. JEFFERSON 7246.

MORE BUNGALOWS
NOW READY IN LINDENWOOD.
6720 and 6731 Bradley; large lots, 40x 207 feet; 5 rooms, maple floors; tile bath; hardwood floors, sun parlor, in-a-door bed; copper screens, metal weather strips, Lindell-Forest Park fixtures, shades, garage, front drive; reasonable price and terms; we have built and sold over 100 of these bungalows in the last three years. Phone Mr. Ka.r. Hiland 5197, or GArfield 0847.
CONRAD L. SCHOPP, 214 Calumet Bldg.

DUPLEX—3 AND 3 ROOMS.
Each; tile baths, furnaces, garages; 4-car brick; 4 blocks from Gravois car; 4 blocks from Kingshighway; 4 blocks from Arsenal car; 4 blocks from Jefferson bus; 4 blocks from Broadway; 4 blocks from Grand; 4 blocks from Meramec; 4 blocks from Bellerive; 4 blocks from Lindell; 4 blocks from Forest Park; 4 blocks from Delmar; 4 blocks from Easton; 4 blocks from Natural Bridge; 4 blocks from Florissant; 4 blocks from Union; 4 blocks from Manchester; 4 blocks from Chouteau; 4 blocks from Olive; 4 blocks from Page; 4 blocks from Cabanne; 4 blocks from Forest; 4 blocks from Hodiamont

RESIDENCES FOR SALE — West

X BEAUTIFUL SPANISH HOME
929 Skinker Road
OPPOSITE PARK

This beautiful Spanish home is now nearing completion; contains 7 rooms, sun parlor, 3 baths, built-in garage. It is exceptionally well constructed and the plan is ideal. Really a dream home of splendor and magnificence.

Open Sunday Between 2 and 6 P. M.

PARK SAVINGS TRUST COMPANY
Clayton and DeMun — PArkview 1400

FLATS, APTMTS, FOR SALE — West

DELMAR, 4132-34—4-family, 3 rooms, modern, 2 garages, separate entrance.
F. GROEBL, REALTOR, 722 Chestnut.

EASTGATE AV., NEAR DELMAR—
Splendid 2-family apartment; each 7 rooms, sun parlor and sleeping porch; hot-water heat, 3-car garage; exceptional combination home and investment.
WM. E. WRISBERG, 3204 S. GRAND.

KNIGHT, 5031-37—Well-built double of 6 and 7 rooms, steam heat; 4-car brick garage. A BARGAIN. ACT QUICK.
Weinberg & Weinberg Realty Co.
509 CHESTNUT. GARFIELD 4779-4710.

EVANS, 4230—4-4 rooms, brick, double garage; $9500. Owner installs.

EVANS, 4479-81—3 and 4 rooms; bargain for quick sale. THE RENTAL AGENCY, 5507 Pershing. Forest 6280.

"PRICE—CUT—$1000"
4240 W. Evans, 4-4 rooms, baths; must sell account sickness; terms. $5500.
J. W. BURIAN, 4416 Chouteau.

4663-65 EVANS AVENUE
4-family flat, 4 rooms, bath, furnaces; rents $1800; price $13,250.
HEMMELMANN-SPACKLER R. E. CO., 7th and Chestnut st. — MAin 1224.

MISSISSIPPI VALLEY TRUST CO.

4650-52 EVANS
Four-family 4 and 4 room modern flat; separate furnaces; low price for quick sale; for card of inspection and particulars call at office of
MISSISSIPPI VALLEY TRUST CO., Agent.
Main 3640 — 4th and Pine.

FLAT—Modern, up-to-date 5-6 room flat; ideal with owner; price reasonable. Call Calvary, 332210. (c)

FOREST PARK, 4502—Corner lot; well-built 4-family 5-room efficiency; want offer. REITZ, 1107 Fullerton Bldg.

McD.—6-7 Rooms Single—Bargain—McD.
4344 Forest Park; 6-7 room flat; large rooms; fine order; 3d floor; only $11. terms. McDONALD, 1111 CHESTNUT. MAin 0142

FORSYTHE, 7248—Newer double flat, 4 rooms and sunroom. Murphy beds, hardwood floors; 3 garages; rent $2820; a buy. JOHN L. ABBOTT, 709 Chestnut.

7208 FORSYTHE BL.
This high-class 4-family apartment, excellent location for home and investment; 5 rooms and sun parlors, steam heat; 4 garages; side drive; rental $4800; near car old. DR. W. W. MINGES, 2844A California av. PRospect 3421. (c99)

6933 GARNER
5-5 rooms, 2-car garage; price $14,750. Will consider trade for 5-room and sunroom bungalow.
O. J. McCAWLEY R. E. MAin 2813.
615 Chestnut st.

6-A LARGE FLAT—BARGAIN—
4422 Gibson; 5-6 rooms, baths, furnaces; bargain; only $9000. Mr. Canda, with J. W. BURIAN, 4416 Chouteau.

4570 GIBSON AVENUE
Near Forest Park and Kingshighway
Lot 38-0x150; 3-family brick flat; 5 baths; furnace; 2-car garage; must be sold. See us for particulars.
JOHN K. BLAKE & BRO., 815 Chestnut.

GRANVILLE, 1394—5 and 6 rooms, modern; every convenience; perfect condition; a few owner sacrifice; will take cash or $11,500. $2500 cash will handle; easy terms. Forest 6700. (c)

MAKE OFFER.
5932 Hamilton Terrace; 4 and 5 rooms; modern.

KORTE, 110 N. 8th. MAin 4258-59.

INTERDRIVE, 741—6-family apartment; good income; will reasonable or will trade for small acreage. Owner, 4358 W. (c69)

IF YOU want a desirable location for a flat or apartment we will build, finance or buy for your account. Call or write us and we will duplicate it on your own terms, if reasonable. West Forsythe Realty Co., 360 Lindell Bl. Call Mr. Kircher, Arkview 7294W. (c62)

CLAYTON AVE., 4545—Beautiful 5-room efficiency double flat; 2-car garage; rent $3880; price $21,000; easy terms.
CLAUBER-WELZ, 6743 Gravois, Riv. 3100

DOUBLE FLAT—$11,000.
4562-64 McMILLAN.
Look at this flat, it is a bargain; 4 and 5 rooms; baths; hot water heat.
HAUNCEY P. HEATH CO. GArfield 3165

LISTEN—6019 McPHERSON
IS GOING TO BE SOLD—LOOK
5 and 6 rooms; priced to sell; hot-water heat; terms; look today.
HAUNCEY P. HEATH CO. GArfield 3165. (c53x)

MAPLE, 5665—Beautiful 2-family apartment; double garage; will trade.

Single 5 and 6—Exceptional Snap
4532 OAKLAND—ONLY $11,500
Very well built; owner has cut price from $13,000; terms.
CHAUNCEY P. HEATH CO. GArfield 3165

PAGE, 3615—6 rooms, newly decorated; electric eye. (c)

PAGE, 5120—Dandy 6 and 7 room modern flat; St. Marks district; bargain. W. J. GRIFFIN, 712 Wainwright Bldg. MAin 1143.

PAGE, 3702-02A-04—Single 7 flat, 4-6 rooms and 10-room home; 2-car brick garage; lot 40x175; central steam heating plant; every modern convenience; price $27,500. Lindell 9000. McMENAMY R. E. CO., 1308 N. Grand.

BUY THIS
WEST END FLAT.
6305 Page; 4-5 rooms, modern; double garage; just what you have been looking for; reasonable price and terms. Call GArfield 0847 for card.
CONRAD L. SCHOPP, 214 Calumet Bldg.

PENNSYLVANIA, 3165-67 — 3-room double. Call owner, PArkview 1202W. (c70)

RIDGE, 5358—Modern single 4 and 5 rooms; owner wants reasonable offer.

RIDGE, 5214—Single 4 and 7 rooms; strictly modern; beautiful home; good investment; bargain. Owner upstairs. (c)

SWAN, 4331-33—Four-family flat, three rooms each, bath, electric; 4 garages. Owner above address. (c99)

TENEMENT—West End, $6850; rents $200 month. Box E-28 Post-Dispatch.

OWNER NON-RESIDENT.
4319 WASHINGTON BL.
Beautiful 5-5 rooms; sun-rooms; hot-water heat. Will make terms.
FEINBERG & JONES REALTORS,
FOrest 8767. 2909 N. Union.

NEW FAMILY APARTMENT BARGAIN
700 block Westgate; thoroughly modern; yearly rental $5580; priced right for a quick sale.
WALTER KOLLAS, 616 Chestnut.

723-25 WESTGATE
Four-family apartment, separate entrances; 5 and 6 rooms and sleeping porches, 4-car garage; owner wants quick sale or trade for high-class single.
MAX GOLDMAN, Realtor.
GArfield 6032. 701 Chestnut. (c)

WESTMINSTER PL., 8728—Well-built 6-family of 5 rooms and sun parlor, modern, steam heat; will consider trade.
Weinberg & Weinberg Realty Co.
809 CHESTNUT. GARFIELD 4779-4710.

WEST PARK, 7221—5 large and light rooms, for 2 families; tile bath, hardwood floors. This is a first-class family home. See it today.
HERE IS JUST WHAT EVERYBODY HAS BEEN LOOKING FOR.
5963 Page; 4-5 rooms; bath, furnace; garage; everything in A1 condition, at this exceedingly low price of only $10,500. Open for inspection today.
GERFIN, 3153 S. Grand. LAclede 8008.

BEST THAT BUYS.
7136 Amherst; 5-6 rooms; ultra modern. 5715 Cates; 5-6; hot-water heat. 1441 Clara; 5-6; home and income. 5847 Ridge; 4-5, large lot, garage. Call FOrest 6546 for particulars.
ROTTORFF REALTY CO. 4914 Delmar.

WESTMOOR PARK FLAT.
In "Little Flower Parish"—7616-16A Ethel av.; high-class modern single flat; hardwood, hot-water heat, tile baths, shades, screens, fixtures; price reasonable. Owner will show. Drop in.
JOHN DOCKERY & SON, 210 Chestnut.

BUY THIS
WEST END FLAT.
1333 Shawnut pl.; 4-5 rooms, modern; a good investment in a good neighborhood; reasonable price and terms. Call GArfield 0847 for card.
CONRAD L. SCHOPP, 214 Calumet Bldg.

FLAT—WEST—$11,500
3167 WALTON AV.
Modern 6-6 room flat, wonderful sun parlor, double brick garage. Income $1320.

FLATS, APTMTS, FOR SALE — West

5835 MINERVA AV.
Attractive 4-4 room flat, furnaces, bath, electric, separate entrances. JOHN DOCKERY & SON, 1002 Chestnut st.

NEW BUNGALOW FLATS IN WESTMOOR PARK
1114 RALPH TERRACE.
Has 5 and 5 rooms and sun parlor, hardwood floors, hot-water heat, etc.
PHILIP H. LENZ & SON, Realtors,
211 Wainwright Bldg. GArfield 4555.

SEE THIS BARGAIN
3-FAMILY APARTMENT
Home and investment; 7 rooms, sun parlor, 2 baths, 2 garages, 4 cars; Frigidaire; rent $5238; terms to suit. CASSETT, 5057 Waterman.

BEAUTIFUL LOCATION
5-6 rooms, tile bath, separate hot-water heating plants, 2-car brick garage; lot 40x157; side drive. Our Lady of Lourdes Parish; second floor rents for $100 per month. Priced right for a quick sale.
MORESI-PRANGE & CO.
COlfax 2315. 3119 N. Grand bl.

MINERVA AV. PICKUP
5827 MINERVA AV. AND 4 ROOMS GAS, BATH, ELECTRIC, FURNACES; RENT $960; ONLY $7500; TERMS. WANT OFFER.
GEO. A. SLATERY, 312 TITLE GUARANTY BLDG. GArfield 8342. (c7)

RESIDENCES FOR SALE — West

FOR SALE, TRADE or LEASE
Three-story brick residence, 14 rooms; best construction; large corner lot; central west on main artery. Box Y-77, P-D (3)

Central

CHOUTEAU, 2935-39—6-room house and garage or storage room, 70 feet; inquire 3229A Vista. (c92)

CHOUTEAU, 2935-39—6-room house and garage or storage room, 70 feet; inquire 3229A Vista. (c92)

3436 LAWTON
Dandy 9-room stone front house; 36 feet of ground; $7500; small cash payment down; a real bargain.
DUBINSKY REALTY CO.,
504 Wainwright Bldg.

7 ROOMS, $3250
Only $250 cash needed. Easy monthly payments like rent.
1129 Frey av. (formerly S. 12th), separate 2-room brick dwelling; bargain at $3250; reduced from $3900; almost down town.
L. V. CARTAN & CO. 722 Chestnut.

$400 Down—Rent $600
Per year; whole price only $3400; terms $400 cash and easy monthly payments like rent. 1118 10th av., between Arsenal and Utah; brick dwelling; bath, electricity; pays $50 rent; genuine bargain; don't delay.
L. V. CARTAN & CO. 722 Chestnut.

North

BACON, 2733—2-story brick residence; 6 rooms, bath; price $4500.

DODIER, 2933 (Lindell Park District)—10 rooms; modern throughout; garage; this $13,000 home must be sold.
WILL C. WISSMATH, 2838 N. Grand.

OPEN TODAY 2-5.
4458 Elmbank; 7 rooms, bath, furnace; no reasonable offer refused. Mr. Fleming.
STOCK-SCOTT RLTY CO., COlfax 8751.

FOR SALE OR EXCHANGE.
41xx W. Florissant; 9-room brick, modern; just reduced to $6750; will exchange for residence with 5 or 6 rooms all on one floor.
EDW. L. KUHS RLTY. CO. COlfax 3810.

4452 GREER, $8500
Seven large rooms and 2 rooms on third floor; lot 35x140; bath, furnace; double garage; new.
HAUSCHULTE R. E. CO. 2407 N. B'way.

2334 HEBERT STREET.
Lot 35x125; modern 2-story 7-room brick residence; hardwood floors; bath, with shower; oil-burner furnace; 2-car garage; price $7000.
JOHN S. BLAKE & BRO., 815 Chestnut.

O'FALLON PARK HOME.
4231 Bell avenue; dandy 6-room brick, tile bath, hardwood floors, hot-water heat, Jiffy heater; 2-car garage; will also exchange for single 5 and 5 room flat.
WANSTRATH REALTY CO.
COlfax 3945. Florissant and Warne.

KENNERLY, 3949—7-room brick, reception hall, laundry, steam heat; 2-car garage.

KNICKMEYER-FLEER RLTY. & INV. CO.
3129 S. Grand. GRand 0800. 4425-6.

ROSSUTH, 3903—Fairground Park frontage; 5-room brick; $5900; $500 down; terms. 6059 Clemens.

MAFFIT, 3951—Residence, 6 rooms, tribe garage.

MAFFIT, 3949—8-room modern residence and corner lot; income property; buy from owner; terms to suit.

MAFFIT, 3903—Modern 8-room residence and corner lot; income property; a snap; beautiful home; make offer.

NEWSTEAD, 2914 N.—7 rooms, modern; 2-car garage; price $6500—EASY TERMS.
WILL C. WISSMATH, 2838 N. Grand.

RAUSCHENBACH, 3012—8 rooms; modern; must be sold. GRand 3082. (c89)

RESIDENCE—6 rooms, bath, attic and basement; hot water heat, gas and electric; immediate possession if desired. Inquire 3917 Cottage.

SPRING, 23a N.—6-ROOM RESIDENCE, BATH, ELECTRIC FURNACE; GOOD CONDITION. OWNER WANTS CLEAR VACANT OR FARM. BLUMENFELD & SON, 7012 TITLE GUARANTY BLDG. MAIN 1609.

OWNER OF 3920 SULLIVAN
VERY VERY MODERN HOME
Says we must sell quick; 8 rooms, tile bath, oil burner, sun parlor, new fixtures; want fair offer; look today sure.
CHAUNCEY P. HEATH CO. GArfield 3165

BIG BARGAIN
8-room residence, fully furnished; owner must leave city; $4300. Grand
J. F. O. RELLER, 3525 N. Broadway.

A WONDERFUL HOME
9900 Riverview drive; ideal location; 2 years old; over 1½ acres of ground; 2-car garage and sleeping porch; splendid condition.
MOYLE, Realtor, GArfield 2697.

Northwest

SIX-ROOM RESIDENCE
4719 Greer; 6 large, light rooms, bath, furnace; 2-car garage; a bargain for quick sale; can be seen any time.
HALL REALTY CO. 4715 Easton.

7-ROOM RESIDENCE—$5000.
5547 McLaren; hot-water heat, steel garage; alley made; ½ block from car line. Mr. Love.
EDW. L. KUHS RLTY. CO., COlfax 3810

BARGAIN
TAKEN UNDER FORECLOSURE.
$1000 CASH—BALANCE TERMS.
5912 Highland; beautiful 6-room home and reception hall, bath and furnace, street and alley made. Owner will sell for $8500. Your opportunity to get a good home cheap.

YECKEL, KARICKSON & CO., INC.
2925 S. Broadway. 5001 Gravois.

Special — Special
Price Reduced to $6750
4225 Labadie, 7 rooms, finished attic, tile bath, furnace, garage, lot 35x164. See us for key.
MORESI-PRANGE & CO.
COlfax 2315. 3119 N. Grand Bl.

South

ALLEN, 2831—WELL BUILT, 7-ROOM RESIDENCE, BATH, FURNACE, 2-CAR GARAGE. CLOSE TO CAR LINE.
DOERFLINGER, REALTORS, Victor 2[illegible]

2803 EADS AND 1547 CALIFORNIA
Lot 38x125; 6 rooms, bath, electric, gas, hot-water heat, frame home, rear of lot, 3 rooms, electric gas. $6900.
CLEVELAND, 3831—Modern; 9 rooms; 40-foot front; running hot water; double garage; very reasonable. Owner.

FLORA PLACE SACRIFICE
For bargain see 3841 Flora Place, fine dwelling, 80-foot lot, easy terms. J. P. HERRMANN JR. R. E. CO., 8104 Chestnut street. GArfield 5003.

RESIDENCES FOR SALE — South

EADS, 3133—7 rooms, brick house, stone front, bath, furnace heat, 2 garages in rear. (c)

NEAR RESERVOIR PARK.
3237 Geyer av., 9-room modern brick residence; hot-water heat; double garage; beautiful location. "SEE US." CHRISTIAN BRINKOP R. E. CO., 3621 S. Grand. LAclede 3040-41.

CORNER HUMPHREY AND ARKANSAS
A good 9-room residence with tile bath, hardwood floors, hot-water heat; in St. Pius' Parish; genuine bargain; terms.
WM. E. WRISBERG, 3204 S. GRAND.

HOUSE—Modern 7-room; near Shaw's Garden; $8800. REITZ, 725 Victoria Bldg.

JEFFERSON, 3327, S.—8 rooms, in Jefferson and Cherokee district, hot-water heat, tile bath, garage; ideal location for physician or dentist. Apply to owner.
FOUR-THIRTY-THREE W

LAFAYETTE, 2736—6-room brick, 2 baths, gas, electric, furnace, excellent location rooming house; reasonable; owner.

4229 LAFAYETTE AV.
The Cozy Home You Have Been Looking For
Six-room residence and two sunrooms, tile bath, hardwood floors, hot-water heat; lot 32x130; price reasonable. For further information see
FROETZ-SCHNELL R. E. CO.,
Realtors, 715 Chestnut st.

LOUGHBOROUGH AV. HOME.
A 2-story brick residence, bath, furnace, lot 70x125; front drive; 2-car garage; screened porch; all in fine condition. Admission by card only; priced right.
H. W. J. WILLMANN, Realtors,
1107 Chestnut. Main 1567.

MINNESOTA 2317—8 rooms, hot-water heat; 4-car garage. PRospect 3882.

MINNESOTA, 3225—Leaving city, 6-room house, furnace and bath, 48x130. LAclede 7304.

OREGON, 3158—8 rooms, bath, furnace and garage; $5300.

PAGE, 1333—8-room residence—
$5500.

RESIDENCE—Beautiful South Side corner, 11 rooms, with tile bath, hot-water heat, etc.; suitable for high-class rooming house, flats or residence. Bellevue 1184. Post-Dis.

RESIDENCE—8 rooms, brick; ¼ block from Tower Grove Park, lot 50x180; owner leaving city; must sell. 4029 Odell av.; LAclede 7529.

RUSSELL, 2161—Beautiful home with all modern conveniences, offered at greatly reduced price. For appointment apply to
GEO. W. OTTENAD REALTY CO.,
808 Chestnut st. room 206.

"No. 3125 RUSSELL av."
Large fine built home, 10 rooms, hot-water heat, all the latest improvements; lot 50x135; vestibule for good flats.
HENRY HIEMENZ R. CO., 614 Chestnut.

SHENANDOAH, 3000—9 rooms; 2-car garage; bargain. PRospect 3882. (c)

SIDNEY, 3909—For sale or trade; modern 10-room residence with garage.

SIMPSON, 6121—6-room beautiful individual place; must sell, owner leaving city; act quick.
WATSON-O'ROURKE REALTORS.
Riverside 4310. 9471 Gravois.

BUY 2342 TEXAS AVENUE.
Two-story brick residence; rooms, bath, furnace; 2-car garage; owner moved and must sell now; terms.
WM. E. WRISBERG, 3204 S. GRAND.

VICTORIA, 5[illegible]—6-room residence; well built; price reasonable.
LEE-SCHERMEN. GRand 8830.

RESIDENCES FOR SALE — South

BURD, 1420—6-room brick, modern; in good repair; double garage; terms. FOrest 3435.

7-ROOM RESIDENCE.
902 Bayard av.; dandy large 7-room residence just recently redecorated; can be rented very reasonable at $50 per month. GOLDSTEIN REALTY CO.,
Main 2036. 819 Chestnut. MAin 4797.

MUST SELL AT ONCE. OPEN EVENINGS. MAKE OFFER. TERMS.
1480 Belt av.; 2-story 7-room brick residence; all conveniences; fine condition; fine rooming house location; examine and see us.
JOHN S. BLAKE & BRO., 815 Chestnut.

CABANNE, 5347—14-room house; hot-water heat; hardwood floors throughout; modern in every detail; lot 72x200; fine for apartment building.
McMENAMY R. E. CO., 1308 N. Grand.

CHOUTEAU, 4504—9-room residence; hot-water heat; tile bath, built-in tub, hardwood floors, electric fine brick mantel. This is a beautiful home. Must be sold to settle an estate; lot 30x135; garage.
B. H. STOLTMAN R. E. CO., 4003 Chouteau av., Realtors. GRand 1091.

CLARA, 13xx—9 rooms $90 month income with living quarters reserved; terms to suit. Owner's home. Call after 6 p. m. Riverside 1422? for appointment.

6056 CLEMENS—ONLY $500 CASH
PRICED ONLY $7900—BARGAIN
Only 4 years old; 5 rooms, tile bath; corner Hodiamont; let us show you.
CHAUNCEY P. HEATH CO. GArfield 3165. (c68)

West End Residence Bargain
5948 DeGIVERVILLE.
Fine 7-room dwelling; modern in every respect; double garage; side drive; bargain; $10,000.00. Don't fail to inspect.
DOUGHERTY R. E. CO., 908 Chestnut.

5861 DeGIVERVILLE
9-room brick residence; very modern. Priced right for a quick sale.
M. H. RODEMYER & CO.
109 N. 8th. MAin 4124.

DELMAR, 4437—8 rooms, new furnace; splendid order. Delmar 3727. (c99)

DELMAR, 30xx—Modern 16-room house; furnished, rented; income $3000; price $12,750; terms; owner. Lindell 9178.

BUY THIS HOME.
4224 DELMAR.
Splendid 12-room residence; bath, gas, electricity; price right. Call GArfield 0847. Fine for rooming house.
CONRAD L. SCHOPP, 214 Calumet Bldg.

NEW WEST PINE FOREST DRIVE.
429 EDGEWOOD DRIVE.
Beautiful 7 rooms, large tile bath, being completed; Colonial design; well-built; look today; terms.
CHAUNCEY P. HEATH CO., GArfield 3165

KNIGHT, 4[illegible]—11-room residence, with 2 furnaces, hot air and hot water; hardwood floors; lot 46x195; price is right. JEFFERSON REALTY CO.

5145 ENRIGHT
Nine rooms, tile bath, hot water heat, large sleeping room, hardwood throughout; tile front porch, house in perfect condition throughout; modern plumbing and electric fixtures; garage, beautiful lot, shade trees, etc.; price cut $1000. Make appointment with us to show this rare offering.
JOHN S. BLAKE & BRO., 815 Chestnut.

EVANS, 4238W—6 rooms, bath, furnace, hot water; newly papered and painted; bargain. Call 4[illegible]Forest 8302. (c62)

6 Rooms: Tile Bath: Hardwood Floors.
4244 Evans avenue; newly papered and painted; in wonderful condition; $4350 cash, only $40 monthly; keys at 4222W Evans; Sam Rich, JEfferson 2282. (c31)

1332 GOODFELLOW AV.
9 rooms and bath, 2-car garage; price $7000. Inquire
HEMMELMANN-SPACKLER R. E. CO., 7th and Chestnut st.

HOOVER, 7322—9-room house; excellent condition; $5500.

KINGSBURY BL., 7458—Magnificent home; only town on Kingsbury Bl. Supreme; will make attractive proposition for immediate sale. (c2)

BIG BARGAIN—LACLEDE AV.
4309 Laclede; 9 nice rooms, hardwood floors, French doors; elegant location for rooming house; can sell on terms; rare bargain at $8500.
CREON E. & R. G. SCOTT. 800 Chestnut.

LOT 50x213; HOUSE, 13 ROOMS.
JAS. C. MORFIT, WEBSTER 30899.

LINDELL BL. RESIDENCE.
BUSINESS PURPOSES.
14 rooms; 2-car garage; splendid for undertaker dress making establishment or other business purposes. Box E-34, P-D.

4342 McKINLEY AV.
8 rooms, modern; lot 35x175; can be made into 2 flats; very cheap.
DROZDA REALTY CO., 4006 CHOUTEAU.

McPHERSON, 4056—Modern residence of 12 rooms and bath; including all of 8 rooms of furniture. Low price, $1500 cash. REDDIN REALTY CO., Title Guaranty Bldg.

McPHERSON AV.
4437 McPherson Av.
10 rooms, two baths, hot-water heat, garage.
EDWARD L. BAKEWELL
GArfield 5555.
118 N. 7th St.

South Side Residence
3805 CLEVELAND
Has nine rooms, bath, furnace, hot-water heater, etc.; two-car garage; admission by appointment.
PHILIP H. LENZ & SON, Realtors,
211 Wainwright Bldg. GArfield 4555.

FINE HOME
4142 Flora; an exceptionally well-built 9-room slate-roof residence; 2 baths, hot-water heat; fine condition; lot 50x125; price $22,500.
HEMMELMANN-SPACKLER R. E. CO., 7th and Chestnut.

"MAKE OFFER ON THESE."
Good Homes Priced to Sell
3319 ST. VINCENT.
Modern home; 7 rooms; slate roof; all conveniences in good condition.
3338 SHENANDOAH.
Nine rooms, modern house; hot-water heat; all in first-class order; garage; lot 75x128; adjoins Grand boulevard corner.
3129 S. VANDEVENTER.
Ideal; fine home; 8 rooms, hot-water heat; screened porch, bath, etc.; garage; lot 50x125.
3011 GEYER.
11-room modern home; hot-water heat, hardwood floors; brick garage; lot 50x150; bargain in a good home.
3965 RUSSELL.
Good home built-in; 9 rooms and sleeping porch; 3 blocks from Grand; hot-water heat; terms and low price; $8800.
3830 ARSENAL.
Beautiful fine built 7 large room residence, opposite Tower Grove Park; hot-water heat; hardwood floors and finish.
3945 CLEVELAND.
7-room shale roof residence; large sleeping porches; all conveniences; $8500.
H. Y. HIMES REALTY CO., Realtors.
Established 1873. Central 1370.

SELECTED LIST OF
FLORA PLACE HOMES
4022 Flora; 8-room cozy home, with tile roof; lot 50x125.
4156 Flora; pretty 9-room modern residence; first-class order.
4152 Flora; modern 9-room house; in first-class condition; hot-water heat; 50-foot lot; garage; 2 cars; bargain price.
IDEAL NEW HOME
4031 Flora; 8 rooms, on 2 floors; tiled roof, porch, hardwood floors, hot-water heat, kelvinator and oil burner; garage for 3 cars; extra well built; lot 50x173.
4038 Flora; large living rooms, side porch; large rooms, frescoed on canvas; brick garage; heated by hot water.
4026 Flora; beautiful high-grade home, with every saving and comfortable convenience; 9 rooms; show by card.
4112 Flora; beautiful 9-room home; large sun parlor and sleeping porch; 2-car garage; extra good order.
Other homes are priced to sell quickly, in very fine section.
HENRY HIEMENZ REALTY CO.,
Established 1873.
CEntral 1370. 614 Chestnut.

South

MAGNOLIA, 4082—6 rooms and bath; residence. (c)

MARMADUKE, 6734—2-story 8-room residence; lot 100x130; bath, furnace, garage; owner must sacrifice; make offer. GRO[illegible]

YOU'LL SEE IF YOU LOOK
SOUTHAMPTON BARGAIN HOME
4928 Walsh; 6 full rooms, hardwood floors; garage; large porch, tile roof; look today; only $8750 terms.
CHAUNCEY P. HEATH CO. GArfield 3165. (c68)

West

SEE THIS TODAY.
62 ALDERSON PLACE.
IN BEAUTIFUL HILLCREST.
Eight-room residence with living room, dining room, kitchen, maid's room and lavatory first floor; 4 bedrooms, tile bath with shower, second floor; hardwood floors throughout, hot-water heat, oil burner, American water heater; garage for 2 cars; price right.
PROETZ-SCHNELL R. E. CO.
Realtors. 715 Chestnut.

4425 ARCO AV.
6-room residence; bath and electric.
PRICE REDUCED TO $5000.
MERCANTILE TRUST CO.
8th and Locust Sts. to St. Charles.

52 Arundel
Eight rooms, bath, side drive, garage; in perfect condition.
ALBERT T. TERRY & CO., 823 Chestnut.

BARTMER, 5744—Excellent 9-room home, beautifully located; owner moving to New York wants quick sale. Call Mr. Schroeder, Dotterff Realty, 4916 Delmar.

BUSINESS PROPERTY FOR SALE — Central

MISSISSIPPI VALLEY TRUST CO.

Attractive Downtown Buy
717-719 LUCAS
Unusually well built building, 6 stories and basement, heated and sprinkled throughout. Lot 50x105. Equipped with modern elevator. Building in first-class condition. For full particulars, price, etc., see
Mississippi Valley Trust Co., Agent
4th and Pine
MAin 3640

RESIDENCES FOR SALE — West

"N. E. COR. UNIVERSITY LANE."
IDEAL WYDOWN BL. HOME.
West of Skinker rd.; beautiful up-to-date, extra well built home; 10 rooms, 3 baths; garage; oil burner, etc.; 140x185; fine lawn and shrubbery.
HENRY HIEMENZ R. CO. 614 Chestnut.

WASHINGTON, 4233—53x243; 12 rooms, hot-water heat. JEfferson 4372. (c99)

657 WEST LOCKWOOD
WEBSTER'S MOST BEAUTIFUL LOCATION.
8-room brick residence, large screened-in porch, hot-water heat, oil burner, fireplace for logs; lot 105x283; full of shrubbery and virgin trees; owner will show; small cash payment will buy. See
EUGENE J. ALTHEIMER, WILLIAMS & CALMER, INC., 817 Chestnut st.

6164 Washington; 8 rooms, hot-water heat, brick garage; well arranged; fine condition. Belwood Forest Park and Delmar.
DAVID BAILEY, REALTOR, MAin 1079.

5122 WASHINGTON
Modern home bargain; 10 rooms, 2 baths, double garage; of course, it is modern; beautiful. Let us show you.
CHAUNCEY P. HEATH CO. GAr. 3165.

6300 Washington
Handsome brick residence having three rooms and sun parlor on the first floor, four rooms on second floor and three on the third floor. The beautiful sun parlor of this residence is adjacent to both the dining room and living room. There are two baths on the ground floor; hot-water heat; lot 54 feet 9 inches by 160 feet. This residence contains everything necessary to make it a real home, and it is priced to sell. Can be bought on terms. For card of admission call,

Edward L. Bakewell
118 N. 7th St.
GArfield 5555

WATERMAN, 5941—Beautiful home; 7 rooms, breakfast room and inclosed sleeping porch; water heat, fruit cellar; 2 toilets; gas, water heat, fruit cellar; 2-car garage; brick; sacrifice at $11,000.
JOHN T. ABBOTT, Realtor, 709 Chestnut.

6325 Waterman
Fine residence; price reduced; 11 rooms, several baths, side drive, garage, hardwood floors, complete and modern in every detail. 100x[illegible]
ALBERT T. TERRY & CO., 823 Chestnut.

338 WEST ARGONNE DRIVE.
Inspect this attractive 6-room residence today; price only $8300; beautiful surroundings.
GIRARDIN BROS. R. E. CO. 813 Chestnut

WESTMINSTER PL., 3807—Well-built 10-room house, ideally arranged for rooming house; hot-water heat; owner will sell for small cash payment, balance long easy terms. Open today and tomorrow, 2 to 6 p. m.
EDMUND N. DAVIS, 1125 Chestnut.

13 Windemere
Magnificent residence, in a beautiful location, having 13 rooms, several baths, 3-story garage, open.
ALBERT T. TERRY & CO., 823 Chestnut.

THIS HI-POINTE HOME MUST BE SOLD
The owner of 912 De Mun says get offer; 9 rooms; very modern; look 2 to 5 p. m.
CHAUNCEY P. HEATH CO. GArfield 3165

COMPELLED TO SACRIFICE IMMEDIATELY.
5103 Maple av.; this beautiful 8-room modern residence, finished in oak; price for see today and make an offer; occupied by owner.
LOUGHLIN REALTY CO. MAin 3356

NEW HOME UNIVERSITY CITY.
810 Yale; 6 rooms, 2 sunroom, reception room, dressing room; owner has cut 2d floor; washroom 1st floor; garage for 2 cars; side drive; large grounds; open for inspection. (c)

LOOK AT 5 HARVARD.
BARGAIN AT $11,900.
7 rooms, modern; owner has cut price for quick sale; look Sunday.
CHAUNCEY P. HEATH CO. GArfield 3165

BIG BARGAIN
4541 Gibson av.; 9-room residence; bath, electric, hardwood floors, screens, shades, electric fixtures, furnace. Nicely painted and decorated. This is a fine slate roof brick; you cannot duplicate for the price; see us; you will be surprised at the low price of $8000; reduced from $10,000; lot 30x133.
B. H. STOLTMAN R. E. CO., Realtors.
4003 Chouteau av. GRand 1091.

WEST END BARGAIN
5143 Maple avenue; splendid 9-room residence, bath, hot water heat, cork floors; owner moving to California; go and see it.
HAASE REALTY CO., 921 Chestnut st.

Residence, $6000.00
5015 Romaine pl., 7-room brick, with bath, furnace and electric. See us for card to inspect.
ANDERSON-STOCKE-BUERMANN,
MAin 4393. Realtors. 508 Chestnut st.

WEST END HOMES
7235 NORTHMOOR (University City)—
New 6 rooms, hot-water heat; thoroughly modern; side drive; brick garage.
5581—VERNON—
9 rooms, hardwood floors, furnace, brick garage; in good condition; reasonable.
5450 CLEMENS—
8 rooms, bath, furnace, electric; bargain; nonresident owner wants quick sale.
1201 OAK COURT (Just west of Hamilton and south of Page)—
Six rooms, hot-water heat, hardwood floors; double garage; built by owner.
6032 GARNER (Just east of McCausland)—
5-room bungalow; hot-water heat, hardwood floors; very well built.
For further information and cards of admission, see
ALBERT G. BLANKE R. E. CO.
714 Chestnut. Garfield 3[illegible]

A REAL BARGAIN
$1000 cash and balance $50 per month will buy a dandy 9-room stone front house; 4739 Newberry terrace; newly decorated and painted throughout; new electric fixtures; new white enamel sink, a real home for $8000.
DUBINSKY REALTY CO.,
504 Wainwright Bldg.

Reduced from $35,000 to $27,500
COUNTRY PLACE IN CITY
5013 WESMINGTON—INVESTIGATE—
Lovely 7-room modern residence; hardwood floors, hot-water heat, oil burner, Kelvinator ice machine, built-in vacuum system; two baths; also built-in shower; built-in brick garage; lot 65x200, with trees and shrubs, flowers. Admission by card this construction. Inspection by appointment. Parkview 3878W

ROMAINE, 5815—5 rooms, reception hall; hot-water heat, bath; $8250.

POMEROY-BERG R. E. CO. FOrest 7007.

SCRATFORD, 7425 — 8 rooms, 2 baths, built-in features, 9 rooms, breakfast room, 2 baths, 2-car garage, landscaped with 200 shrubs and perennials; price $6,500. Open today, open 2 to 5.
CHAUNCEY P. HEATH CO. GArfield 3165

MUST BE SOLD—BIG BARGAIN
Composite Tower Grove Park; hot-water heat; hardwood floors and finish.
3945 CLEVELAND.
7-room shale roof residence; large sleeping porches; all conveniences; $8500.
H. Y. HIMES REALTY CO., Realtors.
Established 1873. Central 1370.

TEMPLE PL., 1368—7-room brick residence; must sell to settle estate; bargain at $7500. (c)

MISSISSIPPI VALLEY TRUST CO.

5136 VERNON
2½-story brick and stone residence; slate roof, large living room, open fireplace, dining room, kitchen, pantry first floor; 4 large bedrooms, enclosed sleeping porch, marble and tile bath second floor; 3 large bedrooms, third floor; hot-water heat, metal weather stripped throughout; hardwood floors; modern fixtures; large closets; 2-car brick garage; property in excellent condition. On account of owner leaving city property can be bought at a big sacrifice. For card of admission, full particulars, etc., see MISSISSIPPI VALLEY TRUST CO., Agent. MAin 3640. 4th and Pine.

BUSINESS PROPERTY FOR SALE — Central

MISSISSIPPI VALLEY TRUST CO.

Attractive Downtown Buy
717-719 LUCAS
Unusually well built building, 6 stories and basement, heated and sprinkled throughout. Lot 50x105. Equipped with modern elevator. Building in first-class condition. For full particulars, price, etc., see
Mississippi Valley Trust Co., Agent
4th and Pine
MAin 3640

RESIDENCES FOR SALE — West

WESTMINSTER, 42xx—14-room residence, hardwood floors, garage, furnace, newly decorated; right place for rooming house. $1500 will handle. Owner at 4232 Olive.

Beautiful New Homes
Among the Oaks
7019-23-27 Forsythe, just west of Big Bend Blvd., exceptionally well built house of 6 rooms, tiled bath, hot-water heat, etc., spacious lot 50x105; spotted with beautiful oaks.
MORESI-PRANGE & CO.
COlfax 2315. 3119 N. Grand Blvd.

BARGAIN
839 Moorlands Drive (south of Wydown bl.); new residence, 8 rooms and 2 baths; handsomely decorated and all modern conveniences.
BANISTER R. E. CO. MAin 0444.

J.M. LEVI & CO.

RESIDENCES.
3952 Shenandoah, 9 rooms ..... $ 9,500
51xx Cates, 9 rooms. 9,500
5841 De Giverville, 7 rooms 13,000
4539 Forest Park, 11 rooms 16,500
5047 Waterman, 7 rooms 20

LEBUSINESS PROPERTY FOR SALE

Central

ent and Speculation
ird and Market Streets

ated building. Has been put in first-class con- decorated throughout. In new River Parkway nty rooms on second and third floors.

floors (one tenant) $150.00
ducts Co. 50.00
Per month 200.00
NUAL RENT $2400.00
$10,000—due Feb., 1929.

ANNUAL INCOME $2400.00
EXPENSE 988.65
NET ANNUAL RENT $1411.35

Low Price and Terms
STINDE, Realtor
GArfield 3165

LOTS FOR SALE—VACANT

Northwest

RA PARK
W AND LILLIAN)
it This Wonderful
division.
uis Is Undergoing a
evelopment.
he Benefit if You
y Now.
S REALTY CO.

Northwest

LILLIAN AND DURANT.
Unrestricted corner desirable for stores, near Kingshighway boulevard.
GIBBS HAAKE REALTY CO., FOrest 2284

LOTS—2; northwest; terms or trade; anything valuable. 4111 Clarence.

LOT—80 feet on Durant, between Thekla and Lillian in Durant Park. Call FOrest 2528M

LOT—25x125; south side St. Louis av., west of Taylor. Phone owner, JOHN DOCKERY & SON, 1402 Chestnut.

LOT—$50 cash, balance monthly, will buy a lot in Lillian Terrace; sewers, water, gas, granitoid sidewalks; located Kingshighway Northwest and Lillian av.; four blocks from the proposed General Electric plant; Union car north to Lillian, to end of property. See agent on grounds.
4708 Lillian av. ..... Riverside 6660W.

LOTS—2; northwest; terms or trade; anything valuable. 4103 Waldo.

LOT—80 feet on Durant, between Thekla and Lillian in Durant Park. Call FOrest 2528M

LOT—25x125; south side St. Louis av., west of Taylor. Phone owner, JOHN DOCKERY & SON, 1402 Chestnut.

LOT—$50 cash, balance monthly, will buy a lot in Lillian Terrace; sewers, water, gas, granitoid sidewalks; located Kingshighway Northwest and Lillian av.; four blocks from the proposed General Electric plant; Union car north to Lillian, to end of property. See agent on grounds.
4708 Lillian av. ..... Riverside 6660W.

LOT—100x150, Kingsland and Vernon; $50 foot; subdivide terms. Hiland 6823.

LOT—Beautiful; 65-foot front; University Park; cheap for quick sale. PArkview 4946

LOT—University Park; bargain if sold this week. M. W. Brandenburg. 4114 Page.

LOT—Choice corner lot North and South front; 75 feet front; terms or cheap for cash. GArfield 8545 A. D Huber 1208 S. 7th.

LOT—Will sell my restricted residence lot which is wonderfully located close to transportation; schools and churches in terrific neighborhood; all improvements will sell to responsible parties for $10 down and give warranty deed. Box G-33, Post-Dispatch.

RESIDENCE LOT—100x200, adjoining 712 Wydown; reasonable. Parkview 4172 (c99)

SAN BONITA, 6303—Lot 42x138, for bungalow. PRospect 3882.

STANLEY AV., 1503—Lot 50x137. Just west of McCausland; for bungalows or flats. $40 up. O. J. McCAWLEY R. E., Main 2813. 615 Chestnut st.

TAMM AND MANCHESTER PARK

Lots $25 to $27 Per Foot

Terms $50 cash, balance $10 month; all improvements; fine location for builder. (c7)

LOOK LOOK LOOK

A REAL BARGAIN

lot 56x120, on 7100 Delmar Bl.

$70.00 A FOOT

Must sell today.

Call GRand 1835.

REAL ESTATE—FOR COLORED

West, 3363—Nice 6-room brick house; bath, electric; now $3600. JOHN H. ABBOTT, Realtor, 709 Chestnut. (c*)

SELL, 3419—7 rooms and bath, brick; gas, electric; good furnace; good granitoid basement; all in splendid condition; party must also buy furniture; liberal terms. (*)

CHANNING, 1127 N.—8 rooms, bath, electric, furnace; newly papered and painted; $450 cash. Miss Smith, Flyer (82W).

DWELLING—Pretty 5-room brick; in county; $200 cash, $25 a month, 4 per cent interest; also 5-room brick, hardwood floors; $900. GArfield 3279.(c*)

ELLIOT, 2324—3-room frame, electric, big bargain, terms. Call Lindell 3067, FRANK-GILBERT-ST. AUBYN.

FLAT—Single, 5 and 5 rooms; modern; bargain. Louis Timeus, 4908 Delmar bl. Forest 7371. (*)

FLAT—Modern family flat; look at these bargains; pay terms or will trade for your property; 4082 Cottage av.; 3941 Lucky st. Peddoiky, 819 Chestnut. MAin 4797.

LOOK—Modern 7-family flat; look at these bargains; pay terms or will trade for your property; 4082 Cottage av.; 3941 Lucky st. Peddoiky, 819 Chestnut. MAin 4797.

GAMBLE, 2916—10 rooms, 2 baths, 2 sinks, $400 cash and $60 monthly. 2809-9 Sheridan, 12 rooms, good condition; $400 cash and $60 monthly. Call GArfield 5603.
SILVERBLATT, 722 Chestnut st. (c*31)

GLASGOW, 2603-05—Family brick flat, 5 rooms, bath, electric, large lot; big bargain; make offer. GEO. J. WANSTRATH, 7174 Chestnut. (c)

HOWARD, 5803—6 rooms; $100 down.
927 N. 16th; 6 rooms; $90 down.
814 Franklin; 9 rooms; $90 down.
3975 Enright; 8 rooms; $1000 down.
2033 Pine; 12 rooms; $1400 down.
1114-16 Chippewa st. Flats; $1400 down.
C. M. MOORE, 201A N. 4th. Gar. 4652.

LACLEDE, 4246-48W—See these beautiful new bungalows, new arrangement; $750 cash, $34 monthly. Agent there to show you. Owner 6K Central 8500. LIEBERMAN, 722 Chestnut.

LACLEDE, 3437—8 rooms, bath, electric, furnace; 2 flats; $700 cash; price $6500. JOHN H. ABBOTT, Realtor, 709 Chestnut. (c*)

LACLEDE, 3420—11 rooms, 2 baths (nurse, 3 sinks, $500 cash, $50 monthly. 3422 Laclede, 4 and 6 room flat, bath, furnace, newly papered and painted, $600 cash, $60 monthly. SILVERBLATT, 722 Chestnut. CAr. 5863.

LUCKY, 3934—3-room cottage and 2-room cottage; only $100 down. TYler 1769W after 3

NEW DOUBLE FLAT—$1500 CASH
4430 Lucky st.; 4 rooms, hardwood floors, tile bath; rent $180 monthly, apartment style. Garfield 8003. SILVERBLATT, 722 Chestnut.

NINTH, 1434 N.—2-family flat; 5-5 rooms; reasonable.

BEAUTIFUL FLATS ONLY $800 CASH
Just finished, single flats 4 and 5 rooms; rents per floor, $50; only $60 monthly. 4208 Garfield. See agent on premises.

FINE 8-ROOM HOUSE—$500 CASH
Look around this nice building. 1214 N. Sarah, between Cook and Page; bath, furnace; like new; open daily. SILVERBLATT, 722 Chestnut. Garfield 5603.

Out-of-Town Property As Part Pay.
For city property we have for sale. See us for details. Will take small farms also. GArfield 5603. SILVERBLATT, Room 401 722 Chestnut st. (c*)

MODERN 6 ROOMS—$400 CASH
House is vacant, bath, electric, furnace, garage; real nice building; 3409 School st. (just west of Channing); only $34 monthly. CEntral 8500. LIEBERMAN, 722 Chestnut. (c*)

8 ROOMS, VACANT—$500 CASH
1128 N. Leonard, bath, new furnace, papered and painted.
SILVERBLATT, 722 Chestnut. GAr. 5603

GOOD INVESTMENT—$500 CASH
4 PER CENT INTEREST
Nice 8-room bath, electric, garage; rent $53, payment $35 a month and 4 per cent interest makes big savings. COOPER, GArfield 3276. (c*)

4 PER CENT INTEREST ON PAYMENT
BIG SAVING
Pretty 6-room home, bath, furnace, $500 cash, $35 per month and 4 per cent interest makes it easy. COOPER, GArfield 3276. (c*)

FARMS AND FARM LANDS

FARMS WANTED

CHICKEN FARM Wtd.—Small suburban near transportation; $2000 to $5500. Box E-290, Post-Dispatch.

FARM—Will trade by modern brick flat, fine condition, for farm; owner.

FARMS Wtd.—Any land, clear, for St. Louis property. KOTSREAN, 722 Chestnut.

FARM Wtd.—Place for fishing and hunting; must be on or near good road; will buy in exchange a well located store building in St. Louis. D. Carruthers, Agt. 7023 Lemay Ferry road, Riverside 0203.

HOUSE Wtd.—6 or 8 rooms and electric, with small acreage; small town preferred. Box W-171, Post-Dispatch.

COUNTRY PLACE Wtd.—Of about 50 acres, 25 to 30 miles from south St. Louis; suitable for chicken farm. 4203A Kosciusko av.

LAND Wtd.—Few tillable acres Ozark highlands near main line railroad depot; owner, C. L. Seger, 529 Elm st., Toledo, O. (c99)

WANT to lease 200 to 500 acres, near St. Louis, on all-year auto road; must be good corn and wheat land; have the stock and implements; give location, quality, well, improvements and lowest rent. Geo. Borff, 626 Chemical Bldg.

FARMS FOR RENT

CHICKEN FARM—Beautiful, water, barn, buildings; 6-room house, Clayton road, 3 miles west of Denny road. 1834 Locust.

160 ACRES—Festus, Mo., Highway 61; including crops; living water; new fruit, poultry and fruit farm, owner 301 Fullerton Bldg.

FARMS FOR SALE

FARM—160 acres, 100 cultivated; spring water; 3 miles city. 5658 Vernelle.

FARM—33 acres, 7½ miles south; one mile from Knoblick; new improvements. (*)

FARM—136 acres; located 30 miles from St. Louis; one-half mile off Gravois rd.; 3 acres and out-buildings; 2 wells and 1 cistern. Fine grain and stock farm; this farm to be sold at auction July 9 at 11 a.m. to settle estate, at Hillsboro (Mo.) Courthouse. Further information about farm at 3527 Dakota av. Pine Lawn, Mo.

FOR FARM BARGAINS, SEE OR WRITE STEARNES, SUITE 821, 408 OLIVE ST.

Arkansas

FARM—160 acres; 2 miles, cow, farm implements and crop; I will take $1450 for farm and all. Boo Vandenburg, Moore-ville, Ark. (99)

FARM—20 acres in cultivation, 4 miles railroad and state highway; pure water, bearing orchard; reasonable terms. A. W. Gray, Gray, East St. Louis.

FARMS—10 acres near White River and Crescent Dixie Lake; $100; $5 monthly. Sherman, 1802 N. 8th st., Kansas City, Kan. (c99)

Colorado

LAND—Two 320-acre tracts, well improved dry land, 15 miles south of Hart 4th st., Denver, Colo. Write John Nash, 636 E. (c99)

FARMS FOR SALE

Florida

LAND—40 acres, good citrus fruit land, undeveloped, in southern Florida; must sell; bargain; $50 per acre; terms. Box W-98, Post-Dispatch.

13,000 ACRES Northwest Florida; only $4.25 per acre. This is good agricultural land. Write for list of farms, groves, homes for sale at low prices. W. A. McKenney, Box 1903 West Palm Beach, Fla.

"TWENTY ACRES AND PLENTY."
FREE book tells truth about Florida land; monthly payments $1.50 an acre; no interest; no taxes; sick benefit features. SYLVESTER E. WILSON, Dept. B. 139, Orlando, Fla.

Illinois

FARM—30 acres, fine location, near concrete highway. 2922A College.

FARM—Splendid 80-acre farm, with large amount of stock, feed and machinery; very low price. Wm. Eichenser, 114 N. 7th.

FARM—Sacrifice 200-acre Illinois fruit, grain and stock farm, 40 miles St. Louis Box W-201, Post-Dispatch.

FARM—80 acres, house, fruit, cold springs; $500 down; balance easy terms. N. Hickman Land Co., 608 Olive, room 626.

FARM—16 acres, fruit, chicken and truck farm, near Collinsville, Ill.; take suburban car; truck will be at waiting room, Collinsville, to meet anyone interested at 10 o'clock in morning. Fred Warner.

BEAUTIFUL 12-ACRE LAKE
On 62 acres of land; new 4-room bungalow; barn, fruit and shade trees; would make an ideal summer resort. Only 1 mile from Belleville, Ill.; price $10,000. See Elmer F. Brichler, 28A Public Square, Belleville, Ill.

ILLINOIS FARM
WASHINGTON COUNTY

Splendid grain farm of 108 acres; 6-room house, with cellar; granary or chicken and outhouses; fine, large barn; all improvements well kept; two fine wells; greater part in cultivation; orchard; near Venedy Station; price $65 per acre; reasonable terms; German community.
CHARLES L. WEBER, Agent,
119 S. 7th St., Louis, Mo.

Missouri

CHICKEN FARM — Small; at edge of town, 74 miles from St. Louis on Frisco and Highway No. 66; 5-room house, 4 henhouses, barn, cave; plenty water; price $3000; easy terms; no trades considered. E. A. Rudolph, Bourbon, Mo. (*)

FARM—60 acres, good improvements; or trade. 3616 Cote Brilliante.

FARM—20 acres.
Inquire AT-Texaco, 707W.

FARMS—For camping ground, for sale or lease. J. P. Miller, Kimmswick, Mo. R. 2. (99)

FARM—Macon County, Missouri; improved 80 acres; black soil; highway; timber; orchard. Pox W-289, Post-Dispatch.

FARM—80 acres, chicken; near highway 61, St. Francois County, Mo. Thomas Fite, Bonne Terre, Mo

FARM—120 acres, improved, 25 miles south St. Louis; sell or trade for city property. Box H-362, Post-Dispatch.

FARM—35 acres, 80 miles northwest of St. Louis; good hunting and fishing. $10 per acre. Donaldson, Olney, Ill. (c)

FARM—St. Louis County; 23 acres; improved; poultry, truck or country home 11 H. Watts, Allenton, Mo. (c)

FARM—102 acres Gasconade River front; fine improvements. Wm Heberer, Crocker, Mo.

FARM—20 acres, Madison County, Mo.; $200; $5 monthly; bargain list free. Box 198, Mount Vernon, Ill.

FARM—30 acres with modern 6-room bungalow; or will trade for Missouri farm. Route 13, box 185, Kirkwood, Mo.

FARM—10 acres; 8-room house, electric, toilet and bath, outbuildings, fruits, plenty water; 12¼ miles south. LaClede 3189, 2811 Chippewa st.

FARM—80 acres; all fenced; good house, furniture; all crops, mules, cows, chickens, farm machinery, orchard; $6750; terms. J. A. Stafford, Steeleville, Mo.

FARM—275 acres, close to St. Louis; well improved; 40 acres in corn; new 8-room house, furnished; $6500 cash. 612A Broadway. (7)

FARM—73 acres, extra good, cultivated land; in St. Charles County, Missouri; fruit, orchard; good house; large barns, etc. P. O. Box 224, St. Charles, Mo.

FARM—$800 monthly payments buys an improved 40-acre tract; fruit and poultry farm; ideal location. John M. Stephens, owner, Salem, Mo.

FARM—Small fruit, berry and poultry farm; house and outbuildings; also fine well; one block off Highway 61, 7 miles south. Apply Emil Becker, owner, Mo.

FARM—25 acres, near Bellefontaine road, 13 minutes to city; 6-room bungalow, furnace, city electric and water, barn, chicken and fruit trees. Mr. Horstmann.

FARM—266 acres land, with one-half mile river front on Mississippi River; 15 miles southeast of St. Charles, Mo.; excellent for hunting, fishing and outing grounds. Write or see David Neukomm, Portage des Sioux, Mo.

FARM—5 acres; 2 miles southwest of Pevely, Mo.; 4-room bungalow, stable, outhouses, garden, some young fruit trees, strawberries; 60-foot well; come and look on U. S. Highway 61, concrete. William Moss, Pevely, Mo.

FARM—40 acres, on old State highway, Bar De Soto; new 6-room house, chicken houses and outbuildings; orchards, chickens, turkeys, mule, saddle mare, 2 new cows, pony and cart; truck and farming implements; all for $6800
OTTMAN REALTY CO., 808 Chestnut

FARM—47 acres, near highway, with cow, tools, crops; all $1500. A wonderful buy; only 4 miles; all advantages; county seat town; mile to school; 24 acres tillable, 10 acres level spring branch, waters pasture; 20 acres in woodland; fruit and berries; good 4-room house, cellar, spring water; oak shade; 48-foot barn, other buildings; see this now; part cash. Henry C. Tell, Potosi, Mo.

FOR SALE—640 acres hills and valleys, $15.00 pe acre; 40 acres $1100; 100 acres river front $5500; other lands. R. F. SANDERS, La Barque Creek, Eureka, Mo. Phone wenings, ELreka 7F23.

HOMES in Ironton and small farms in Arcadia Valley and vicinity; prices ranging from $1000 to $15,000. T. N. Marr, Ironton, Mo. Phone 109.

LAND—320 acres, 200 in cultivation; upland, $15 an acre. FOrest 2284. (c)

LAND—2, 10 and more acreage, on highway 61; some real bargains. Louis Timeus, 4908 Delmar bl. FOrest 7377.

LAND—In the Ozarks; 640 acres, fenced; fine game preserve; 500 yards of Federal Highway No. 66. G. W. Lake, Waynesville, Mo.

LAND—40 acres, Bourbon, Mo.; partly improved; cheap for cash. Owner, P. Manning, 2719 Hermitage av., St. Louis, Mo.

LAND—20 acres on highway No. 25; only 52 miles city; $1000; timber worth the money; near large hunting and fishing preserves; 20 acres new land cultivated; only few stumps; new frame house, cost $1300, sell for $2300; 52 miles city, highway No. 25. Can drive party any day. 7004 Southwest av.

LISTEN—40-acre valley farm, $650; other farms. McGRATH, Mountain View, Mo.

RIVER FRONT LANDS — From $15 to $100 per acre; on Meramec, Bourbolse, St. Francis, Black and Big Rivers. SPRAGUE REALTY CO., 626 Chem. Bldg.

40 ACRES—All hog fenced; spring, well water; good buildings; orchard; possession immediately. 3416A S. Broadway.

BEAUTIFUL country home, 18 miles south of St. Louis; hard road all the way; shade trees, total of more than 5 acres; natural spring, cool and delicious for drinking; will sell immediately. A. J. Riedinger, Kimmswick, Mo.

SUMMER HOME—20 acres; fishing and hunting site; handy to the Meramec; fine spring; all timber; good road; 40 miles from highway 66; 5 miles; immediate sale price $700. C. E. Lewis, Cuba, Mo.

97 ACRES AND 7-ROOM HOUSE

Five miles north of city limits, near 2 new highway bridges crossing the Missouri and Mississippi Rivers; owner not a farmer, hence the low price; less than half the adjoining lands has been sold; highroad front; fine for suburban home or truck farm; let's show you this bargain. SPRAGUE REALTY CO., 626 Chemical Bldg.

FARM ON AND NEAR N. 61.

We have almost any size farm between St. Louis and Farmington, on highway 61. Some wanting good fishing streams, some with good springs; price $15 to $100 per acre. Call or send for list. SPRAGUE R. CO., 626 Chemical Bldg.

OAK LAWN FARM

45 acres, on south city limits, terminus of city street, at hard surface highway 19; the jump-off of Highway 66 to Meramec River and popular resorts; 20 acres, clean, balance nice woods, modern (like new) 7-room bungalow, very artistic design, of pebble finish buildings, water and electricity in house, large shaded lawn; place of repose, contentment, rest. Beautiful, rolling panorama view to the south over county seat town; mile to school; 24 acres tillable, 10 acres level spring branch, waters pasture; 20 acres in woodland; fruit and berries; good 4-room house, cellar, spring water,

☛500 MEN AND BOYS WANTED—Is the position you seek advertised in these columns today.

CEMETERIES

OAK GROVE
THE CEMETERY UNUSUAL
and
MAUSOLEUM
CAbany 8666. GArfield 8331. (62)

New ST. MARCUS
The Cemetery of
Natural Beauty
Inspection Invited. Riv. 0227. (c55)

Valhalla
'THE CEMETERY BEAUTIFUL'
MAUSOLEUM & CREMATORY
CAbany 0970. CAbany 0279. CEntral 2496
Night numbers: CAbany 0027. (c8)

SEE SUNSET FIRST
"The Park of Memories"
ON GRAVOIS ROAD
Perpetual Charter-Perpetual Care
NONSECTARIAN TERMS.
Grand 7052. Riverside 2470.
LaClede 7052. Riverside 2470. (c99)

UNDERTAKERS

GERAGHTY Office:
4822 Easton Av.
L-I-N-D-E-L-L B-L-A-I-R B-O-Y-L-E
Phone FOrest 0281. Jefferson 3608. (c62)

DEATHS

BAKER—On Saturday, July 2, 1927, at 9:20 a. m., E. Hallie Baker (nee Lytle), beloved wife of James Baker, dear mother of Lafayette D. Lytle, at the age of 49 years.
Funeral services from Wagoner chapel, 3024 Olive street, Monday, July 3, at 5 p. m., interment at Valmeda, Ill., Monday, July 4.

BRUNDAGE—Entered into rest on Saturday, July 2, 1927, at 3 o'clock a. m., Teresa Brundage (nee Sanders), dear mother of Arthur, Joseph, John, Anna May, and Myrtle Brundage, Mrs. A. Holt and Mrs. J. Powers.
Funeral from the residence of his father-in-law, Thomas A. Sanders, 3528 Arsenal street. Due notice of time will be given.

BUCHMUELLER—Entered into rest Saturday, July 2, 1927, at 6:30 p. m., Otto Buchmueller, dear brother of Louise Gardman, Charlie Buchmueller, Mrs. Bertha Jahn and John Buchmueller and brother-in-law and uncle, aged 60 years.
Funeral Tuesday, July 5, at 2 p. m., from residence, 929 Morrison, avenue, to St. Vincent de Paul Church, thence to Calvary Cemetery.

CLARK—Entered into rest on Thursday, June 30, 1927, at 10:45 p. m., Thomas R. Clark of 2301 Longfellow avenue, Overland, Mo., dearly beloved husband of Pearl M. Clark (nee Conner), dear father of Harry Clark, our dear brother-in-law and uncle, in his 57th year.
Funeral from Kriegshauser chapel, 4104 Manchester avenue, Sunday, July 3, at 2 p. m., to New Picker Cemetery, at 3 p. m. Member of Local 417, Carpenters and Joiners Union.

DREES—Entered into rest on Friday, July 1, 1927, at 11:30 a. m., Rev. Henry Drees of 3131 South Jefferson avenue, in the age of 70 years. Dear husband of Anna Drees (nee Brueckner), dear father of Mrs. Hulda Gruetter, Mrs. Lydia Zerr, Fred, Carl, Arthur and Adolph Drees, our dear grandfather, brother, father-in-law and uncle.
Funeral from Arthur J. Donnelly's carriages, 3846 Lindell boulevard, on Tuesday morning, July 5, at 8:30 o'clock to St. Ann's Church, Shuttler and Page boulevards. Interment in Calvary Cemetery. (c)

DWYER—Entered into rest on Thursday, June 30, 1927, at 10 p. m., Mary Alice Dwyer, beloved and dear mother of Mrs. Georgie Mae Hall and dear mother of Mary Alice Maemuel, dear sister-in-law of Mrs. Katie Corbett, Elizabeth Corbett (nee Dyer) and Timothy Dwyer, Fred and Jimmy Dwyer, and our dear aunt and sister-in-law, aged 68 years.
Funeral Monday, July 4, at 8 a. m., from the residence, 6410 Wade avenue, to St. James' Church. Interment in Calvary Cemetery. Deceased was a member of Circle No. 890, P. H. C.

MAURER—On Thursday, June 30, 1927, Lisetta Maurer of 4462 Penrose avenue, beloved daughter of Mrs. E. L. Ritter, Mrs. E. W. Smith, Jacob, Paul and Michael Maurer, and our dear grandmother. Also grandmother of Mrs. Lucille Hoffmann, mother-in-law and aunt, in her seventy-sixth year.
Funeral from Peetz' funeral home, Lafayette avenue and Jefferson boulevard, Sunday, July 3, at 2 p. m. Interment at Valmeda, Ill. Monday, July 4, at 2:30 p. m.

MINDERMANN—Entered into rest July 2, 1927, at 2 a. m., Amelia E. Mindermann (nee Schmieding), beloved wife of William H. Mindermann, dear mother of Frank, Chester, Harold and William Mindermann, our dear sister, mother-in-law, grandmother and aunt.
Funeral Monday, July 4, at 2 p. m., from Crohan's funeral home, 3144 Manchester avenue. Interment Oak Hill Cemetery.

OBER—Entered into rest on Saturday, July 2, 1927, at 4:10 p. m., Emma Ober, dear wife of Tony Ober, dear mother of Oscar and Edward Ober, Bernatha Burian (nee Ober), dear mother-in-law, sister, sister-in-law and grandmother, aged 66 years 2 months and 23 days.
Funeral Monday, July 4, at 2 p. m., from Crohan's funeral home, 3144 Manchester avenue. Interment Oak Hill Cemetery.

PRICE—Entered into rest on Friday, July 1, 1927, Sarah Elizabeth Price, dear mother of James and Sarah Price, Mrs. Frank Ernest, Mrs. Walter Trevor Price, and our dear grandmother.
Funeral from residence, 1162 Ambert avenue, to the Church of the Redeemer, Euclid and Washington boulevard, at 3 p. m., Sunday, July 3. Deceased was a member of the Order of the Daughters of St. George. (c)

QUESNEL—Entered into rest on Saturday, July 2, 1927, Martha J. Quesnel, beloved wife of the late Charles J. Quesnel, dear mother of Edward, Walter and the late Ralph Quesnel, grandmother of Marguerite Frey, Jules and Clarence Hamilton.
Notice of funeral from Wagoner chapel later.

SARGOTEAL—Ada V. B. Raboteau, widow of the late Justus B. Raboteau, entered into rest on Norfolk, Va., Saturday, July 2, 1927, at 9 p. m.
Funeral from Christ Church Cathedral, Tuesday, July 5, at 9 a. m.

SCHMIDT—Entered into rest on Friday, July 1, 1927, at 11 p. m., Emily Reynolds (nee Buehler) of 3240 Cleveland avenue, beloved wife of Claude Reynolds, dear mother of Robert Reynolds and dear sister-in-law, daughter, sister, mother-in-law and grandmother.
Funeral from Heidrich's chapel, 3634 Gravois avenue, Monday, July 4, at 9 a. m. Services at St. German Evangelical Church, Bellefontaine, at 9:30 a. m., thence to Elmwood Cemetery.

SCHNEIDER—Entered into rest on Friday, July 1, 1927, at 12:25 p. m., Mary Rottler, our dear mother, brother-in-law and uncle, aged 63 years.
Funeral Monday, July 4, at 8:30 a. m., from the residence of Mrs. Fred J. Voss, Alfred and Linzay Schneider, 4138 Gano avenue, to St. Agatha's Church. Interment in St. Peter and Paul's Cemetery.

SCHUMEDING—Entered into rest Friday, July 1, 1927, at 8:30 p. m., Wilhelmina Schmieding of 2911A Virginia avenue, dearly beloved sister of Bertha, Dora and Alma Schumeding and Mrs. Christ Schmieding.
Funeral Sunday, July 3, at 3 p. m., from Heman Funeral home, 2223 South Jefferson avenue.

SCHUMMER—On Thursday, June 30, 1927, at 7 p. m., Henry Adam Schummer, beloved husband of Nellie Schummer, dear father of Mrs. Catherine Schokneckt, our dear grandfather and brother in law.
Funeral from the family residence, 2107 Washington boulevard, on Sunday, July 3, at 2:30 p. m., to Bellefontaine Cemetery.

SCHOKNECHT—On Thursday, June 30, 1927, at 7 p. m., Henry Adam Schoknecht, beloved husband of Nellie Schoknecht, (nee Schmidt), dear father of Mrs. Catherine Schokneckt, our dear grandfather and brother in law.
Funeral from the family residence, 2107 Washington boulevard, on Sunday, July 3, at 2:30 p. m., to Bellefontaine Cemetery.

SHEARER—Entered into rest on Saturday, July 2, 1927, Norman B. Shearer, aged 82 years, 6 months, 15 days, father of Asa D. and Eva S. Shearer, Mrs. Ella Peter, Mrs. Frank W. Frese, our dear grandmother, great-grandfather and uncle, in his 57th year.
Funeral at Turney, Mo.

STEVENS—Entered into rest on Friday, July 1, 1927, at 3 a. m., Shelby Stevens Jr., dearly beloved son of Shelby Stevens and Elida Stevens (nee Mohr), beloved twin brother of Kathleen Stevens, dear grandson, nephew and cousin, in his 21st year.
Funeral Sunday, July 3, at 2 p. m., from family residence, 5038 Wabada avenue, to Euclid Gardens Cemetery, thence to Bellefontaine Cemetery. Friends invited.

STEWART—Entered into rest Saturday, July 2, 1927, Sey-mour Stewart, beloved husband of Alice, father, step-father and son of Mrs. Floyd Stewart.
Funeral from residence, 5261 Washington boulevard, on Sunday, July 3, at 2:30 p. m., to Bellefontaine Cemetery, private.

STOLIANS—Entered into rest Friday, July 1, 1927, at 2:30 p. m., Charles Stolians, beloved husband of Adeline Stolians (nee Fischer), dear father of Anna Marie Stolians, Mrs. Anna Stolians Berriman and Mrs. Bernatha Burian (nee Ober), dear son of Theodore Stolians, dear brother, brother-in-law, father-in-law, grandfather and great-grandfather.
Funeral from Alexander & Sons' chapel, 3846 Lindell boulevard, on Tuesday, July 5, at 2 p. m., to Bellefontaine. Interment Oak Hill Cemetery.

WESTERHOLD—Entered into rest on Saturday, July 2, 1927, at 7 a. m., Clifford Westerhold, son of Walter and Mabel Westerhold (nee Prigge), dear brother of Claude Reynolds, dear mother of Robert Reynolds and our dear nephew, cousin, brother-in-law and uncle, in her thirty-ninth year.
Funeral Monday, July 4, at 2 p. m., from Heidrich's chapel, 3634 Gravois avenue, to Bellefontaine Cemetery.

WERTZ—On Saturday, July 2, 1927, Anna Wertz (nee Heitz), wife of Thomas E. and A. H. Wertz, dear sister of Elizabeth Steinhauser and Anna Oetjerd and our dear grandmother.
Funeral from Alexander & Sons' chapel, 6173 Delmar boulevard, on Tuesday, July 5, at 2 p. m., to Bellefontaine.

WESTERHOLD—Entered into rest on Saturday, July 2, 1927, at 7 a. m., Clifford Westerhold, son of Walter and Mabel Westerhold (nee Prigge), dear brother of Claude Reynolds, dear mother of Robert Reynolds and our dear nephew, cousin, brother-in-law and uncle, in her thirty-ninth year.
Funeral Monday, July 4, at 2 p. m., from Heidrich's chapel, 3634 Gravois avenue, to Bellefontaine Cemetery.

WOERHEIDE—Entered into rest on Friday, July 1, 1927, at 8:30 p. m., Wilhelmina Woerheide (nee Prigge), dear mother of Mrs. C. F. McKinney, Mrs. J. C. Cummins and Mrs. H. Bohr.
Funeral Monday, July 4, at 2 p. m., from Bellefontaine Chapel, 1063 Union boulevard, to St. Peter's Cemetery. (c)

CARD OF THANKS

We wish to thank all of our relatives and friends for their sympathy shown us at our last sad bereavement, in the loss of our dear husband and our dear father, Frank Donnelly, especially the Reverend Clergy of Holy Trinity Church and the pallbearers. MRS. EMMA DONNELLY AND CHILDREN.

I wish sincerely to thank friends and neighbors for their kind expressions of sympathy and beautiful floral offerings in the recent bereavement of losing my father, Frank M. Thomas. I especially thank Dr. A. G. Feuts and son of the Grand Lodge Workmen Association, and Beacon Lodge No. 248, K. of P. and M.; Wabash Lodge No. 105 Ladies of the Maccabees, and Liberty Council No. 3, Jr. O. U. A. M. WILLIAM M. THOMAS.

BACKMANN—Entered into rest on Friday, July 1, 1927, Fred W. Backmann, beloved husband of Ida Hoch Backmann, dear father of W. H., Fred and Pauline Backmann, Mrs. Emily Dietrich, Mrs. Alvina Bruegmann and Mrs. Julia Wacouer, and our dear grandfather, brother, father-in-law and uncle, aged 69 years.
Funeral Monday at 8:30 a. m., from family residence, 4138 Gano avenue, to Holy Name Church, thence to Calvary Cemetery. Deceased was a member of W. C. U. Branch of St. Engelbert's Parish.

WEIB—Entered into rest Friday, July 1, 1927, at 5:45 p. m., William Weib of Normal Park, dearly beloved husband of Sophie Weib (nee Schmidt), dear father of Mrs. Elsie Schmidt, Mrs. Ella Schmidt, Mrs. Edna Schmidt and Mrs. Louise Hayes, stepfather of John Hayes, dear father-in-law, grandfather and uncle, in his seventy-eighth year.
Funeral Monday, July 4, at 8:30 a. m., from Math. Hermann & Sons' Chapel and West Florissant avenues to the Church of Nativity. Interment in Calvary Cemetery. Relatives and friends invited to attend.

WERTZ—On Saturday, July 2, 1927, Anna Wertz (nee Heitz), wife of Thomas E. and A. H. Wertz, dear sister of Elizabeth Steinhauser and Anna Oetjerd and our dear grandmother.
Funeral from Alexander & Sons' chapel, 6173 Delmar boulevard, on Tuesday, July 5, at 2 p. m., to Bellefontaine.

WESTERHOLD—Entered into rest on Saturday, July 2, 1927, at 7 a. m., Clifford Westerhold, son of Walter and Mabel Westerhold (nee Prigge), dear brother of Claude Reynolds, dear mother of Robert Reynolds and our dear nephew, cousin, brother-in-law and uncle, in her thirty-ninth year.
Funeral Monday, July 4, at 2 p. m., from Heidrich's chapel, 3634 Gravois avenue, to Bellefontaine Cemetery.

WOERHEIDE—Entered into rest on Friday, July 1, 1927, at 8:30 p. m., Wilhelmina Woerheide (nee Prigge), dear mother of Mrs. C. F. McKinney, Mrs. J. C. Cummins and Mrs. H. Bohr.
Funeral Monday, July 4, at 2 p. m., from Bellefontaine Chapel, 1063 Union boulevard, to St. Peter's Cemetery. (c)

CARD OF THANKS

We wish to thank all of our relatives and friends for their sympathy shown us at our last sad bereavement, in the loss of our dear husband and our dear father, Frank Donnelly, especially the Reverend Clergy of Holy Trinity Church and the pallbearers. MRS. EMMA DONNELLY AND CHILDREN.

JOST—Entered into rest on Saturday, July 2, 1927, at 10:50 a. m., Mabel S. Jost, beloved sister of Charlotte McMullen (nee Jost), beloved niece of Susan and George Linkman, our dear aunt, niece and cousin.
Funeral Tuesday, July 5, at 2 p. m., from Math. Hermann & Sons' chapel, Fair and West Florissant avenue. Interment in Salem Cemetery.

KURZENKNABE—Entered into rest on Friday, July 1, 1927, at 8 p. m., Ernst Kurzenknabe of 4634 Tyrolean avenue, beloved husband of Annie Kurzenknabe (nee Kissling), dear father of Louis Cordes, in his sixty-seventh year.
Remains at Witt Bros.' chapel, 2929 South Jefferson avenue. Funeral Monday at 10 a. m., to Missouri Crematory. (c7)

LANGWITH—Entered into rest suddenly on Saturday, July 2, 1927, at 12:30 a. m., Joseph L. Langwith, beloved son of the late Richard and Anne Jane Langwith (nee Hughes), dear brother of James and Sarah Langwith and Mrs. Callahan, our dear uncle and brother-in-law.
Funeral from Arthur J. Donnelly's carriages, 3846 Lindell boulevard, on Tuesday morning, July 5, at 8:30 o'clock to St. Ann's Church, Shuttler and Page boulevards. Interment in Calvary Cemetery. (c)

MAHON—Entered into rest on Thursday, June 30, 1927, at 10 p. m., Mary Alice Mahon, beloved and dear mother of Mrs. Myrtle Ross McMahon, daughter of Mr. and Mrs. Fred J. Voss, sister of Mrs. William Lothmann and Adele, Fred and Linzay Voss and Adele.
Notice of funeral later from the Kron chapel, 2707 North Grand boulevard.

MANNELL—Entered into rest on Friday, July 1, 1927, at 9 p. m., Mary Alice Mannell (nee Dwyer), beloved wife of George Mannell and dear mother of Georgie Mae Hall and dear mother of Mary Alice Maemuel, dear sister-in-law of Mrs. Katie Corbett, Elizabeth Corbett (nee Dyer) and Timothy Dwyer, Fred and Jimmy Dwyer, and our dear aunt and sister-in-law.
Funeral Monday, July 4, at 8:30 a. m., from the residence, 6410 Wade avenue, to St. James' Church. Interment in Calvary Cemetery. Deceased was a member of Circle No. 890, P. H. C.

MAURER—On Thursday, June 30, 1927, Lisetta Maurer of 4462 Penrose avenue, beloved daughter of Mrs. E. L. Ritter, Mrs. E. W. Smith, Jacob, Paul and Michael Maurer, and our dear grandmother. Also grandmother of Mrs. Lucille Hoffmann, mother-in-law and aunt, in her seventy-sixth year.
Funeral from Peetz' funeral home, Lafayette avenue and Jefferson boulevard, Sunday, July 3, at 2 p. m. Interment at Valmeda, Ill. Monday, July 4, at 2:30 p. m.

MINDERMANN—Entered into rest July 2, 1927, at 2 a. m., Amelia E. Mindermann (nee Schmieding), beloved wife of William H. Mindermann, dear mother of Frank, Chester, Harold and William Mindermann, our dear sister, mother-in-law, grandmother and aunt.
Funeral Monday, July 4, at 2 p. m., from Crohan's funeral home, 3144 Manchester avenue. Interment Oak Hill Cemetery.

OBER—Entered into rest on Saturday, July 2, 1927, at 4:10 p. m., Emma Ober, dear wife of Tony Ober, dear mother of Oscar and Edward Ober, Bernatha Burian (nee Ober), dear mother-in-law, sister, sister-in-law and grandmother, aged 66 years 2 months and 23 days.
Funeral Monday, July 4, at 2 p. m., from Crohan's funeral home, 3144 Manchester avenue. Interment Oak Hill Cemetery.

PRICE—Entered into rest on Friday, July 1, 1927, Sarah Elizabeth Price, dear mother of James and Sarah Price, Mrs. Frank Ernest, Mrs. Walter Trevor Price, and our dear grandmother.
Funeral from residence, 1162 Ambert avenue, to the Church of the Redeemer, Euclid and Washington boulevard, at 3 p. m., Sunday, July 3. Deceased was a member of the Order of the Daughters of St. George. (c)

QUESNEL—Entered into rest on Saturday, July 2, 1927, Martha J. Quesnel, beloved wife of the late Charles J. Quesnel, dear mother of Edward, Walter and the late Ralph Quesnel, grandmother of Marguerite Frey, Jules and Clarence Hamilton.
Notice of funeral later from Wagoner chapel.

SARGOTEAL—Ada V. B. Raboteau, widow of the late Justus B. Raboteau, entered into rest on Norfolk, Va., Saturday, July 2, 1927, at 9 p. m.
Funeral from Christ Church Cathedral, Tuesday, July 5, at 9 a. m.

SCHMIDT—Entered into rest on Friday, July 1, 1927, at 11 p. m., Emily Reynolds (nee Buehler) of 3240 Cleveland avenue, beloved wife of Claude Reynolds, dear mother of Robert Reynolds and our dear nephew, cousin, brother-in-law and uncle, aged 39 years.
Funeral Tuesday, July 5, at 2 p. m., from the Suedmeyer funeral home, 3642 Adelaide avenue, to Old St. Marcus Cemetery.

SCHNEIDER—On Friday, July 1, 1927, at Kansas City, Mo., at 6:30 p. m., Harry K. Henderson, beloved husband of Elenor Henderson (nee Harig), dear son of Mary Henderson Hand and the late Charles Albert Hendrson, beloved brother of Mrs. Julia Fulton, beloved brother-in-law, son, Mrs. Mabel M. Berger, Mrs. Goldie Schroeder and the late Arnold G. Hendrson, our dear son-in-law, brother-in-law and Uncle.
Burial Tuesday, July 5, at 2 p. m., at Mer Ce A. F. and A. M. Chester Lodge, Chester, Ill. Alhambra Grotto, No. 47 and East St. Louis Consistory, O. E. S., Deacon Chapter No. 256.
Chester, Ill., and Sparta (Ill.) papers please copy.

HOPMAN—Aileen in Jesus on Saturday, July 2, 1927, at 11:45 p. m., Dick Henry Hopman of 1023 Grattan, beloved husband of Freda Schanning Hopman (nee Schanning), dear father of Dick Hopman, Mrs. Irene Schmidt, Theresa, Frank W. Frese, our dear grandmother, mother-in-law and cousin and aunt at the age of 39 years.
Funeral on Tuesday, July 5, at 2 p. m., from Gerbetz Bros. chapel, 2823 Cherokee street, to Evangelical Lutheran Emanuel's Church, thence to Concordia Cemetery.

HORNS—Entered into rest on Saturday, July 2, 1927, at 7:30 p. m., Mollie Mildred Horns (nee Mattingly), dear wife of Andrew Horns, dear mother of A. Leo, Robert and Joseph Miller, Mrs. John H. Pinchet and Frank Henke and Mrs. Mary Chalmer Miller, our dear mother-in-law, grandmother, sister, sister-in-law and aunt.
Funeral from family residence, 1946 Arsenal street. Due notice of time will be given. Member of Regina Last No. 105 Ladies of the Maccabees.
Perry County (Mo.) and Chester (Ill.) papers please copy.

JOST—Entered into rest on Saturday, July 2, 1927, at 10:50 a. m., Mabel S. Jost, beloved sister of Charlotte McMullen (nee Jost), beloved niece of Susan and George Linkman, our dear aunt, niece and cousin.
Funeral Tuesday, July 5, at 2 p. m., from Math. Hermann & Sons' chapel, Fair and West Florissant avenue. Interment in Salem Cemetery.

KURZENKNABE—Entered into rest on Friday, July 1, 1927, at 8 p. m., Ernst Kurzenknabe of 4634 Tyrolean avenue, beloved husband of Annie Kurzenknabe (nee Kissling), dear father of Louis Cordes, in his sixty-seventh year.
Remains at Witt Bros.' chapel, 2929 South Jefferson avenue. Funeral Monday, July 4, at 8:30 a. m., to Missouri Crematory. (c7)

LANGWITH—Entered into rest suddenly on Saturday, July 2, 1927, at 12:30 a. m., Joseph L. Langwith, beloved son of the late Richard and Anne Jane Langwith (nee Hughes), dear brother of James and Sarah Langwith and Mrs. Callahan, our dear uncle and brother-in-law.
Funeral from Arthur J. Donnelly's carriages, 3846 Lindell boulevard, on Tuesday morning, July 5, at 8:30 o'clock to St. Ann's Church, Shuttler and Page boulevards. Interment in Calvary Cemetery. (c)

MAHON—Entered into rest on Thursday, June 30, 1927, at 10 p. m., Mary Alice Mahon, beloved and dear mother of Mrs. Myrtle Ross McMahon, daughter of Mr. and Mrs. Fred J. Voss, sister of Mrs. William Lothmann and Adele, Fred and Linzay Voss and Adele.
Notice of funeral later from the Kron chapel, 2707 North Grand boulevard.

MANNELL—Entered into rest on Friday, July 1, 1927, at 9 p. m., Mary Alice Mannell (nee Dwyer), beloved wife of George Mannell and dear mother of Georgie Mae Hall and dear mother of Mary Alice Maemuel, dear sister-in-law of Mrs. Katie Corbett, Elizabeth Corbett (nee Dyer) and Timothy Dwyer, Fred and Jimmy Dwyer, and our dear aunt and sister-in-law.
Funeral Monday, July 4, at 8:30 a. m., from the residence, 6410 Wade avenue, to St. James' Church. Interment in Calvary Cemetery. Deceased was a member of Circle No. 890, P. H. C.

MAURER—On Thursday, June 30, 1927, Lisetta Maurer of 4462 Penrose avenue, beloved daughter of Mrs. E. L. Ritter, Mrs. E. W. Smith, Jacob, Paul and Michael Maurer, and our dear grandmother. Also grandmother of Mrs. Lucille Hoffmann, mother-in-law and aunt, in her seventy-sixth year.
Funeral from Peetz' funeral home, Lafayette avenue and Jefferson boulevard, Sunday, July 3, at 2 p. m. Interment at Valmeda, Ill. Monday, July 4, at 2:30 p. m.

MINDERMANN—Entered into rest July 2, 1927, at 2 a. m., Amelia E. Mindermann (nee Schmieding), beloved wife of William H. Mindermann, dear mother of Frank, Chester, Harold and William Mindermann, our dear sister, mother-in-law, grandmother and aunt.
Funeral Monday, July 4, at 2 p. m., from Crohan's funeral home, 3144 Manchester avenue. Interment Oak Hill Cemetery.

OBER—Entered into rest on Saturday, July 2, 1927, at 4:10 p. m., Emma Ober, dear wife of Tony Ober, dear mother of Oscar and Edward Ober, Bernatha Burian (nee Ober), dear mother-in-law, sister, sister-in-law and grandmother, aged 66 years 2 months and 23 days.
Funeral Monday, July 4, at 2 p. m., from Crohan's funeral home, 3144 Manchester avenue. Interment Oak Hill Cemetery.

PRICE—Entered into rest on Friday, July 1, 1927, Sarah Elizabeth Price, dear mother of James and Sarah Price, Mrs. Frank Ernest, Mrs. Walter Trevor Price, and our dear grandmother.
Funeral from residence, 1162 Ambert avenue, to the Church of the Redeemer, Euclid and Washington boulevard, at 3 p. m., Sunday, July 3. Deceased was a member of the Order of the Daughters of St. George. (c)

QUESNEL—Entered into rest on Saturday, July 2, 1927, Martha J. Quesnel, beloved wife of the late Charles J. Quesnel, dear mother of Edward, Walter and the late Ralph Quesnel, grandmother of Marguerite Frey, Jules and Clarence Hamilton.
Notice of funeral later from Wagoner chapel.

SARGOTEAL—Ada V. B. Raboteau, widow of the late Justus B. Raboteau, entered into rest on Norfolk, Va., Saturday, July 2, 1927, at 9 p. m.
Funeral from Christ Church Cathedral, Tuesday, July 5, at 9 a. m.

SCHMIDT—Entered into rest on Friday, July 1, 1927, at 11 p. m., Emily Reynolds (nee Buehler) of 3240 Cleveland avenue, beloved wife of Claude Reynolds, dear mother of Robert Reynolds and our dear nephew, cousin, brother-in-law and uncle, in her thirty-ninth year.
Funeral Tuesday, July 5, at 2 p. m., from the Suedmeyer funeral home, 3642 Adelaide avenue, to Old St. Marcus Cemetery.

SCHNEIDER—On Friday, July 1, 1927, at Kansas City, Mo., at 6:30 p. m., Harry K. Henderson, beloved husband of Elenor Henderson (nee Harig), dear son of Mary Henderson Hand and the late Charles Albert Hendrson, beloved brother of Mrs. Julia Fulton, beloved brother-in-law, son, Mrs. Mabel M. Berger, Mrs. Goldie Schroeder and the late Arnold G. Hendrson, our dear son-in-law, brother-in-law and Uncle.
Burial Tuesday, July 5, at 2 p. m., at Mer Ce A. F. and A. M. Chester Lodge, Chester, Ill. Alhambra Grotto, No. 47 and East St. Louis Consistory, O. E. S., Deacon Chapter No. 256.
Chester, Ill., and Sparta (Ill.) papers please copy.

HOPMAN—Aileen in Jesus on Saturday, July 2, 1927, at 11:45 p. m., Dick Henry Hopman of 1023 Grattan, beloved husband of Freda Schanning Hopman (nee Schanning), dear father of Dick Hopman, Mrs. Irene Schmidt, Theresa, Frank W. Frese, our dear grandmother, mother-in-law and cousin and aunt at the age of 39 years.
Funeral on Tuesday, July 5, at 2 p. m., from Gerbetz Bros. chapel, 2823 Cherokee street, to Evangelical Lutheran Emanuel's Church, thence to Concordia Cemetery.

HORNS—Entered into rest on Saturday, July 2, 1927, at 7:30 p. m., Mollie Mildred Horns (nee Mattingly), dear wife of Andrew Horns, dear mother of A. Leo, Robert and Joseph Miller, Mrs. John H. Pinchet and Frank Henke and Mrs. Mary Chalmer Miller, our dear mother-in-law, grandmother, sister, sister-in-law and aunt.
Funeral from family residence, 1946 Arsenal street. Due notice of time will be given. Member of Regina Last No. 105 Ladies of the Maccabees.
Perry County (Mo.) and Chester (Ill.) papers please copy.

CARD OF THANKS

Mrs. Ida McGates and family, of the late Dorothy McGates, wish to express their most sincere appreciation to the neighbors for the beautiful floral offering and sympathy in our sad bereavement.

We wish to extend our sincere thanks to our relatives and friends for the sympathy shown us during our bereavement in the loss of my beloved wife and our dear mother and grandmother, Mrs. Minna Frenzel; also Socialer-Buncher, Cash Meat Market, Maennerchoir, Chouteau Valley Demenchen and Woodman Circle, Fawn Grove, No. 135.
AUGUST FRENZEL, SR. AND FAMILY.

WE wish to express our sincere thankse and appreciation for the acts of kindness, messages of sympathy and floral offerings received during and after the illness and death of our beloved wife and daughter, Rose Bauer. We especially thank Father Hamilton, Dr. Meissner and Mr. Thomas North, nurses of the Prosser Furniture Co. and McLaughlin Funeral Home for their establishment.
MR. AND MRS. M. G. ROSE.
AND GEORGE BAUER.

We wish to extend our sincere thanks to the Rev. Clergy of St. Liborius, the Sister of Mullauphy, the pallbearers, Brockhoff Undertaking Co., for their kind attentions; relatives and friends for kindness, sympathy and floral offerings in our sad bereavement in the loss of our dearly beloved mother.
HENRY J. AND ANNA M. ROSE.

We wish to extend our sincere thanks to our relatives and friends for their kindness shown us in our great sad bereavement in the loss of our beloved son and dear brother, Leonard Kleinmann. We especially wish to thank the Rev. Father Mahon of Holy Trinity Church, the pallbearers, De Andreis Council, Knights of Columbus; Stroot & Carroll, undertakers, for their perfect services; also for the many beautiful floral offerings.
Mr. and Mrs. William Kistenmacher and Elmer Kistenmacher.

We wish to thank our many relatives and friends for their kindness and sympathy extended to us in our time of sorrow at the death of our beloved mother, Amelia Spasnick; also for the many beautiful floral offerings, especially thank Rev. George P. Keating, Amelia Council No. 890, Security Benefit Association, the Austrian Ladies' Benefit Society, the pallbearers and the Hoffmeister Undertaking Co. for their service.
JOSEPH SPASNICK AND
MRS. M. PETRICH. (c)

IN MEMORIAM

In loving memory of our darling Sylvia Moll, who left us one year ago, July 3, 1926. Sadly missed by
MOTHER, DAD AND SISTER.

In loving remembrance of our dear father, Katherine Wehrle, who departed this life July 3, 1926.
Just a thought of sweet remembrance;
Just a memory sad and true;
Just the love we have for mother,
Of the ones who think of you.
Sadly missed by all who loved her

In memory of our darling daughter, Edith Mary Hammerschmidt, who died years ago, July 5.
My lips cannot tell how I miss her;
My heart cannot tell what to say;
Only God knows how I miss her;
In a home that is lonesome today.
Sadly missed by
HAMMERSCHMIDT FAMILY.

In loving memory of my beloved daughter, Annie Strouhal, who departed this life July 4, 1912:
Sleep on, sleep on, dear daughter—
Oh, how sweet to breathe thy name;
To me we loved you dearly;
In death we do the same.
Sadly missed by
MOTHER AND THOSE WHO LOVED HER.

In loving memory of Peter Mehlberg, who died July 6, 1923:
Dear son, can it be true, four years have passed since God called you?
The call was short, the shock severe to part with one we loved so dear.
Sadly missed by
FATHER, MOTHER AND ALL WHO LOVED HIM. (c)

In loving memory of our dear son and brother, Hermann B. Dierker, who departed this life one year ago June 30, 1926:
One year has passed, and the years still sore;
Time goes on we miss him more and more.
His home is vacant, his welcome face,
None can fill his vacant place.
Sadly missed by parents, Gerhard and Katherine Dierker, George H. and Theodore B. Dierker, brothers, and Mrs. Caroline Dierker, sister-in-law.

In sad and loving memory of our dear mother, Julia McCharles (nee Dowling), who departed this life five years ago, July 4, 1922:
Wonderful mother, woman and and,
Who was better God never made;
Wonderful worker so loyal and true.
One in a million that mother was you.
Anniversary high mass, 6 a. m., July 4, at St. Mathew's Church. Sadly missed by
HER LOVING CHILDREN. (c)

In sad but loving memory of our dearly beloved son and brother,
Francis J. Hawkins,
who departed this life July 3, 1917:
Dear Frank, can it be true
That you left us so soon?
Since God called you?
The call was short, the shock severe,
Sadly missed by Father, Mother, Brother and Sister-in-law.

In memory of my beloved husband, George Moehle, who died one year ago, July 2.
A precious one from us has gone;
A voice we loved is stilled;
A place in our home is vacant,
Which never can be filled.
God has you forgotten;
Nor shall we forget you.
As long as life and memory lasts,
We shall remember thee.
Sadly missed by
WIFE AND CHILDREN.

In loving memory of our dear mother, Mary Benz, who departed this life July 3, 1925.
What is home without a mother?
All the things the world may boast,
We lost our mother dear,
We lost our truest friend.
She wore the crown of patience,
And the handa that were fore-ever true.
Eyes that made our home.
Sadly missed by
HER LOVING CHILDREN.

In loving memory of our dear son and brother, John J. Sabourech, who departed this life one year ago, July 4, 1926.
One year has passed since God called for you;
The call was short, the shock severe,
We loved you dearly;
But God loved you more,
And took you from us to part with one we loved so dear.
Sadly missed by
MOTHER, SISTERS AND BROTHERS.

In loving memory of our dear mother, who died suddenly July 5, 1926.
We are lonely, yes, for father in the year that is almost passed.
And know he will always guide us until we meet again some day.
He is happily reunited with his pal, our mother dear.
In that beautiful Isle of Somewhere
Father, your memory is as sweet today as the day you passed away.
HIS LOVING CHILDREN.

In loving memory of our dear son and brother, John J. Sabourech, who departed this life one year ago, July 4, 1926.
Dear son and brother, can it be true,
One year has passed since God called for you?
The call was short, the shock severe,
We part with one we loved so dear.
Sadly missed by
MOTHER, SISTERS AND BROTHERS.

In loving memory of our dear mother, who died July 5, 1926.
We are lonely, yes, for mother,
The year that passed away;
And we know she'll always guide us
Until we meet again some day.
But we meet again always guide us
Till we meet again some day.
Home is not what it used to be
Since Clara is not there.
MOTHER, BROTHER AND SISTERS.

In loving memory of our dear mother, Elizabeth Widmer, who passed away one year ago, June 30, 1926.
We were lonely, yes, for mother
The year that is almost passed.
We know she'll always guide us
Till we meet again, some day.
She is happily reunited
With her pal, our father, dear.
In that beautiful Isle of Somewhere
They wait their children there.
Father, your memory is as sweet today
As the day you passed away.
HER LOVING CHILDREN
AND GRANDCHILDREN.

IN MEMORIAM

In memory of my dear daughter, Marie Huhn (nee Schweinsberg), who departed this life three years ago today. Sadly missed by mother. MRS. HUHN.

In loving memory of my darling husband, Barney Martin, who died July 2, 1926.
In the graveyard softly sleeping, where the flowers gently wave,
Lies the one I loved so dearly, in his lonely, silent grave;
Just one year, dear, since you left me,
Just one year, dear, since you left me,
Yes, to breathe your name;
In life I loved you dearly, in death I do the same;
Just one year, dear, since you left me,
yet it seems so long ago,
His merry voice is still; all that is left for memory is a grave on distant hill.

CEMETERY LOTS

CEMETERY LOT—In Memorial Park, Section 1. Calvary 3539W. (c)

CEMETERY LOTS—A few choice in Section 15-18; Memorial Park Cemetery; prices reasonable. Combe 3628 Terrace lane.

SPIRITUALISM

CEMETERY LOT—Memorial Park; 6 graves; section 4, Lot 3. FOrest 2709J.

CEMETERY LOT—Sunset Burial Park; 2-grave lot; cheap. GRand 6072W.

CEMETERY LOT—Lake Charles; choice lot, section 3; make offer. Parkview 1415J.

CEMETERY LOT—Two 3-grave lots, section 4, Memorial Park; must sell; good location. Box Y-7, Post-Dispatch. (c)

CEMETERY LOT—Section 3, Lakewood Park, Baron on 64 Hour; Reward for refunding cost. FOrest 1698.

HAIR PIN—Lost, white gold; Eastern Star; reward. Phone

INSTRUCTION

WOMEN—18 to 55, wanting Government positions $110 to $250 month, for "How to Qualify," Ozment, Arcade Bldg., St. Louis.

BEAUTIFUL beauty culture taught by attorney; Marinello instructors. 4479 Delmar cars.

TEACH how to mend runs in silk; invisibly at a reasonable price. Call Gl 5942R.

TEACH how to mend runs in silk; invisibly at a reasonable price. Call Gl 5942R.

SEVENTH SUMMER SESSION OF DODSON SCHOOL.

Summer session of the Dodson School Private Tutoring, 5337 Cabanne (Union Boulevard), no open. All grades, kindergarten to college. Class or private. Our teachers from Harvard, California and St. Louis U. Harris Teachers' College.

Schools and Colleges

SIGNAL COMPTOMETER SCHOOL—Suite 525 LOUDERMAN BLDG.

THORNE HALL, non-profit school and kindergarten, 5526 Cabanne. Individual class instruction; register now for fall and fall terms. Forest 6250. (6)99

Trade Schools

AUTO MECHANICS need—Learn the new method way; newly and fully equipped; sponsored by the Automobile Dealers' Association; complete course in auto engine, ignition, battery, vulcanizing and welding; terms now forming. M. C. A. Training School, 10 N. and Locust.

BARBER BARBERING — Be independent; offers you massages, up-to-date methods. Missouri Inst. Barber College, 6th and St. Louis.

TYPE—There is a large demand for men and women; limited; operating; day and night classes starting now; may be paid in easy weekly terms. Ben Franklin School of Printing, 305 S. 7th st. (6)91

MEN

LEARN BARBERING.

Special course will qualify you for position worth while; call or write for free catalog. BEE BARBER COLLEGE, 810 S 6th. CITY BARBER COLLEGE offers free catalogue free; strictly modern; massage; hydraulic chairs 811 St. st. (6)82

MEDICAL

IF TS your name, if you are troubled piles, 1717 Jefferson av., St. 30.

CONSUMPTION—Now I am well. little book worth its weight in gold. Chas. F. Aycock, Delta Bldg., Los-

PATENTS

PATENTS secured. E. Zillmar Fullerton, patent examiner in Patent Office, 525 Ins. Bldg., advice and books free. Larson, Paul Brown & Earle Clifton.

PATENTS—Watson E. Coleman, patent lawyer, booklet free. 724 9th st., Washington, D. C. St. Louis office, 407 Broadway, Phone GArfield 9047. (6)97

PATENTS OBTAINED—John C. Higdon, Higdon & Higdon, 1111 Lemp National Bldg., St. Louis, Mo. MAin 1797. Patent in Washington, D. C.

PATENTS AND TRADEMARKS—Write our guide book, "How to obtain & sell Record of Invention" blank to send model or sketch and description of invention for inspection and instructions free; terms reasonable. Lancaster, Evans & Co., 748 Ninth, Washington, D. C. (6)99

PATENTS procured; trade marks registered; a comprehensive and experienced service of the protection and development of your ideas; preliminary advice readily furnished without charge; booklet of information and form for disclosure, free on request. Richard B. Owen, 13 Owen Bldg., Washington, D. C.

PROFESSIONAL

ELECTROLYSIS TREATMENTS—Vapor, steam, electric cataphoric, bath reducing. Lindell 4388.

DR. H. SCHWENKER, D. C., 3520 Arsenal (Bodinamont), no open. All grades, including first-class office and equipment. (6)99

Dentist, High School Graduates! Learn

an offer to Protestant young women who wish to become nurses. All who are interested will kindly write to the Superintendent of Nurses, LUTHERAN HOSPITAL, St. Louis. (6)99

SUPERFLUOUS HAIR

REMOVED BY A SPECIALIST

Birth marks, moles, warts and all blemishes removed by 10-needle electrolysis, absolutely and quickly. No scars.

LEWIS M. FELDMAN,
SPECIALIST.
CHARGE FOR CONSULTATION.
LEWIS PL. DELMAR 4386.(99)

THEATRICAL

THEATEUR DANCERS Wid.—Phone today, Forest 2580, room 116.

AUDITIONS Wid.—For 2 weeks' engagement on streets of St. Louis, August 5, at 16th and Bond sts. Report 9 a. m.

AUDITIONS Wid.—Floor lamps, Spanish, silver, ham and bacon, planists, singers, dancers, cashy floss, soft drinks, all kinds; will run 10 days. Dedick, Park Hotel.

AUDITIONS Wid.—Rucker bumper, ball, speed game, cigarette wheel, candy and others get; this! Gulp 4th cent-promoted Sweet St. Clair, Mo.; other Shows, St. Clair, Mo.

CHORUS Wid.—For vaudeville act now working 25 per week to start; clever amateurs considered; state all first letter. Box P-Post-Dispatch.

TENOR for male trio; experience unnecessary. Dasma' Dance Studio, 27 n. m. Tuesday.

EMPLOYMENT WANTED

MEN, BOYS

WELDER—Sit; experienced, reliable; wants permanent position. Call today or write Mackenzie, 1N. Spring.

CARPENTER—Sit; and builder; wants position as estimator, superintendent, take off lists of house or sales work; college training; neat appearance and 37 years' experience. Box W-331, Post-Dispatch.

CARPENTER—Sit; experienced, black and white, or color, cabinet work. 6048.

CARPENTER—Sit; first-class; can do letter-ing and illustrations. Box W-Post-Dispatch.

CARPENTER—Sit; man with varied experience desires permanent position. Phone 4178W.

PAINTER—Sit., interior decorating in oil, wants work by day or contract; painting also; have ladders, brushes. Al Heschling, 4728 Minnesota.

MOTOR-COMPTROLLER—Sit., wants charge of office; 28 years' experience, including service of public accounts; no objection to leaving city; Al references. Call Cl 4402. Post-Dispatch.

RADIATOR EXPERT—Sit.; desires position; ask for Leo Linder. (2)

BAKER—Sit; first hand on bread or cake; can handle 3817 N. Market.

BAKER—Sit; good first hand; work Gravois. Call Prospect 0054.

BAKER—Sit.; first hand, bread, rolls, cake; references. Delmar 1921J.

BAKER—Sit.; first hand; can be seen 6:30 at 3819 Russell av., or call Robert Linarin. (6)84

BAKER—Sit.; German; first or good second hand; steady position. PRospect 0054.

BARBER—With corporation wishes work in front of tools for evening work. 84. Post-Dispatch.

BOOKKEEPER—Sit; accountant; uniform graduate of years experience; all lines; reasonable.

BRAZER—Sit.; first-class; reasonable; PAINTER—Sit.; PART TIME; EXPERIENCED IN OPENING AND KEEPING BOOKS; RATES REASONABLE. Box W-Post-DISPATCH.

CABINET MAKER—Sit.; wants work in drug store or fixture factory. Jefferson 2916.

CARPENTER—Sit.; wants work of any kind. 18.

CARPENTER—Sit.; wants to learn trade, Jefferson 6309, 21 Holly place.

CARPENTER—Sit.; by young boy or in energy; wants work. Russell 3924 N. 11th st.

CARPENTER—Sit.; by an experienced; wants work; any kind of work. 2935 Dayton, rear.

CARPENTER—Sit.; by wants work of all kinds; colored boy wants work of all kinds. Jefferson 9443.

CARPENTER—Sit.; colored; work around store or factory; high school student; 17 years old. Call Cl 4402.

CARPENTER—Sit.; by day; work of any kind, or learn trade; 3 years' experience. Call Cl 4402. Post-Dispatch. (3)1

CARPENTER—Sit.; work in new construction; 32 years old; first-class mechanic; reference. Call Cl 4402. Post-Dispatch.

CARPENTER—Sit.; by an experienced; wants work by day or contract; Al mechanic; reasonable

SALESMEN WANTED

SALESMAN

The Ladede Gas Light Co. wants an energetic salesman, capable of presenting to its customers guaranteed gas appliances. Refinement and good appearance more essential than actual sales experience; training given to the man accepted. See R. P. GILL, Ofc. at 11th, room 403, between 9 and 11 a. m. (c)

SALESMAN

We require a high-grade man with experience selling power plant specialties; acquaintance with executives of buyers in industrial field in this territory a necessary; every industrial and public institution, hotel, office building, etc. prospects; the entire line are proven producers and backed by a surety bond, guaranteeing complete satisfaction on each sale; a man with the ability and initiative to sell, can secure a permanent, profitable position with 100% co-operation from this company; thorough training given; exclusive territory. See Mr. Fred Martin, Statler Hotel, Sunday, July 3, at 9 o'clock. (c7)

BIG Ohio corporation seeks manager for unoccupied territory; $50 weekly commission; earnings start immediately; good for $5000 yearly; we furnish everything, deliver and collect; capital or experience unnecessary. Fyr-Fyter Co., 1240 Fyr-Fyter Bldg., Dayton, O.

COLLEGE MAN

Group insurance offers an exceptional opportunity for the ambitious man who can sell. We need a man between the ages of 25 and 30 with a college education and some business experience, preferably in sales, to represent our group department on a salaried basis; previous insurance experience is unnecessary as intensive training will be given to the man selected. Apply by letter only, giving full particulars as to age, education, experience and salary earned. Personnel Manager, Missouri State Life Insurance Co. (c)

ELECTRIC REFRIGERATION

The man who has had experience and background in this field and one who is desirous of a connection with a firm of future will answer this ad, stating his qualifications and full details of past experience. 7371, Post-Dispatch. (c)

IF YOU think in terms of $6000 this year write me now; strong line for retail stores; nationally advertised; established concern; best season now starting; liberal co-operative to producers. Geo. R. Williams, Mgr., 670 Liberty Bldg., Euclid at Cleveland, O.

LIVE SALESMAN—Man, to sell hotel, restaurant and soda fountain supplies and equipment in St. Louis; give all information about self. Box W-Y-360, Post-Dispatch.

GREATEST METAL SPECIALTY ever invented! New! Unworked! Different! Sensation wherever shown! $100 weekly easily. Exclusive territory under contract. Write quick. Printcraft, 9149 Linwood, Detroit.

MEN—Sell our dependable shrubbery, fruit trees, etc.; big demand; complete co-operation; commissions paid weekly; outfit free. Long Lone Nurseries, Desk 31, Rochester, N. Y.

SALARY $50 WEEK—Detroit manufacturer will train honest man without experience selling to merchants. Give address reference phone number. Box J-129, Post-Dispatch.

SIDELINE salesmen—Sell all classes trade; big repeater; inquiry brings pocket outfit. Write Manufacturer, 1304 Pontiac Bldg., Chicago.

SOLICITOR—Bad debt, for Missouri, Iowa, Illinois. Workers earn big money. American Credit Co., Tramway Bldg., Denver, Colo.

STATE MANAGER—Marvelous envelope sealer seals 2000 hourly; retails $4.50 only; every office prospect from 1 to 100; guaranteed 5 years; work equals machines costing $100 up. Unusual opportunity secure exclusive sales franchise and capable men make $12,000 and more yearly. Write or wire now; free trial offer. Rede, 13 Nottingham Bldg., Boston.

UNUSUAL opportunity for salesmen; every employer of salesmen a prospect; whole or part time; full particulars free. Marion-Kelly Co., 1700 Keo, Des Moines, Ia.

WE want men who have distributed free samples and advertising matter; new offer; steady work; good pay; write at once. American Products Co., 7808 Monmouth Cincinnati, O.

SALES GUARANTEED.

Dash gasoline gauge fits Ford. Chevrolet, Buick, etc.; without drilling; guaranteed 2 years; one minute demonstration sells it by measuring gas in proportion of car. Sales guaranteed at low price. Kirstin Co., Dept. F, Escanaba, Michigan.

LOCAL MANAGER WANTED.

$840 TO $85 WEEKLY.

Chicago concern established 1872 wants local man to represent them at once. Experience or capital unnecessary. We train you are trained. Write today giving two references. Loverin & Browne, 1650 S. State, Chicago.

ATTENTION PLEASE.

We want 5 more of the best house-to-house salesmen; men from 40 to 50 years of age; our men make good money on their repeat order business; we help you to build up your own business; a product that is a real money producer; give address, phone number and appointments will be arranged. Box Y-381, Post-Dispatch.

YOUNG MEN

DESIRING TO ENTER THE SALES FIELD

We will train a limited number of young men, 24 to over, neat appearance, character and ambition

AUTOMOBILES
Automobile Loans

uto Loans—$50 to $1000
-minute service; private; low rates; refinanced; open nights.
D FINANCE CO., 3438 S. Grand. (c8)

Auto Repairing, Storage, Etc.

AND TRUCK PAINTING—Plating, ning, dent work; authorized Duco Luechtield Painting Co., 3925 N. way.
motors overhauled, $7.50; guaran- Forest 4496. 4973-75 Easton av.
NG CAR—For light truck. W. 3817 N. Florissant.

Broughams For Sale

k Brougham Given Away
utiful 1926 model; many extras; $1400; sacrifice $1095; terms, trade. VAHLEM, 1035 N. Grand. (c)
RYSLER 70 BROUGHAM
car cost over $2100 short time ance; beautiful car on 4 wheels; only see it today.
MILTON 3214 Locust.
HRYSLER BROUGHAM
model 70; looks and runs like a one; see today and compare; used worth while; terms.
HRYSLER USED CAR STORE, MIDWEST MOTORS, INC., 8 Locust. JEfferson 3612.
Chrysler "70" Brougham
new in every respect.
AND THE PRICE IS RIGHT
PERSHING GARAGE.
5 Pershing. CAbany 8444. Open eve- and Sundays.
CHRYSLER 70 COACH
7-bearing motor; 4-wheel hydraulic s; guaranteed; see today; price low!
MIDWEST MOTORS, INC., 205 Locust. JEfferson 3612.
ODGE COACH—1926, $575
shod chane; ready to go.
MONARCH, 3137 Locust St.
EX—1926; first-class condition. Good- Motor Co., GRand 8803. (c)
BUICK—Master 6 coupe; beautiful 1926 passenger; like new. 1809 Russell.
BUICK—Coupe; perfect 1926 standard 6; guaranteed. 1805 Russell. (c)
BUICK MASTER—1925; 4-passenger coupe, AL 1685; terms; trade. 3009 S. Grand. (c7)
BUICK—4-passenger coupe; 1924 model; master six; excellent motor; excellent 1926 2 new tires; upholstering very good; $600; terms. 927 S. Vandeventer. GRand 1633. (c)
BUICK COUPE—1925
$795; new tires; newly painted; all ex- this; biggest bargain ever heard of. MONARCH, 3137 Locust St.
1926 BUICK COUPE, $750
This is almost a new car; bargain to- GUARANTY MOTOR CO., 2936 Locust.
BUICK COUPE, 1926
Master 6; mechanically perfect; paint like new; good tires throughout. Real bar- gain. BENJAMIN MOTOR CO., 3019-23 Locust. (c7)
GOLD SEAL BUICK
1926 4-passenger coupe; excellent con- dition throughout; priced to sell G. M. A. C. terms.
WEST SIDE BUICK AUTO CO., Kingshighway and McPherson. DElmar 0305. (c)

Cabriolets For Sale

ROLET—Cabriolet, '27 model; only car; new car guarantee. See Mr. Par- Open nights.
acCARTHY-PARDUE MOTOR CO., Delmar. PArkview 2526. (c9)
ROLET—1927 Cabriolet; positively new; rumble seat; beauty; guaran- save $200. Granger, 3418 Locust.
LER—Cabriolet, 50; rumble seat; cover built; 3505 S. Grand. (c7)

Coaches For Sale

CK—1926 standard coach; fully equipped; open Sunday. 1809 Russell.

Weber-Pledged Used Cars

1926 BUICK 6 COACH
rgeous standard six model, fully ped; looks, acts and runs like brand- special low price for this sale; terms ade.
D CAR EXCHANGE, 2944 Locust.
VROLET—5-e coach, AI $340; real Finance, $45/$7 month. Easton.
VROLET—1923 coach; clean car; Flint Axle Exchange 4867 Easton.
VROLET—Coach, 1925; good car; $4 bargain; terms. 2810 Olive.
VROLET—1925 coach; perfect con- bargain, GRand 7872. 3335 Lemp.
VROLET—1925 coach; new tires; 5, Motorist. GRand 1633.
VROLET—2 coaches, 1926; like new; ull trade, terms. 3844 S. Broadway.
VROLET—Coach and coupe, 1924, 1925 models; $325 to $575; terms. y L. Kuhlman, 3149 Easton. (c55)
VROLET—1925 coach; new tires; ex- fine; $345; about down. See, Graupner, 3418 Locust.
VROLET—1924 brougham; 4 new tires; $450; terms. Gillham-Epstein Chev- Co., 5079 Easton. (c)
VROLET—1926 coach; demonstrator; s. Gillham-Epstein Chevrolet Co., Easton av. (c)
VROLET—1926 coach; reconditioned new; Gillham-Epstein Chevrolet Co., 5079 Easton av. (c)
VROLET—Coach; late; an o. k car; le trade of terms. BIG 4 AUTO CO., S. Jefferson. (c91)
VROLET—Coach, '26 model; an o. k ch, trade or terms. BIG 4 AUTO CO., 2918 Washington. (c)

Coupes For Sale

South Side Buick's
1926 Buick standard six coupe, in its beautiful original condition; a real bar- gain; guaranteed. Open evenings. 3819 S. Broadway. LAclede 7557.

61 CADILLAC COUPE
1923, 5-passenger; brand-new tires; like new appearance; exceptionally fine motor; your careful inspection invited; terms.
USED CAR BRANCH, MIDWEST MOTORS, INC., 3205 Locust. JEfferson 3612.
CHEVROLET—1924 coupe, $145. Flint Chev. Co., 4710-20 Delmar.
CHEVROLET—Coupe; late model; like new; $115; bargain. 2811 Easton. (c)
CHEVROLET—1924 coupes; 2; good con- dition. Grand 3822. 3325 Lemp. (c)
CHEVROLET—1923 coupe; new duco; $325. Flint Auto Exchange, 4867 Easton.
CHEVROLET—24 coupe; clean car; $150. Flint Auto Exchange, 4867 Easton.
CHEVROLET—1924 coupe; like new; $110; trade; terms. 3844 S. Broadway.
CHEVROLET—Coupe, newly painted; good rubber; bargain, $165. 2134 Gravois.
CHEVROLET—1923 coupe, like new; $115; trade, terms. 2566 S. Jefferson. (c)
CHEVROLET—1927 coupe; fully equipped; large casing. Williams, 4300 Olive. (c62)
CHEVROLET—Coupe; a good buy for someone at $125. Phone CAbany 7094. (c)
CHEVROLET—1923 coupe; real big value; $50; $15 down. Graupner, 3418 Locust.
CHEVROLET—2-1926 coupes; well kept; dandies; see them; also perfect 1924; about $40 down. 3816 W. Florissant.
CHEVROLET—Coupe; good, serviceable little car; sacrifice for $100. 3441 Chinewa.
CHEVROLET—1925-26 coupes; some real bargains; you'll be in a hurry; cash or terms. 1163 S. Kingshighway. (c)
CHEVROLET—1924, 4-passenger coupe; good condition; $145. Flint Auto Ex- change, 4867 Easton.
CHEVROLET—1925 coupe; good condi- tion; leaving city. Nick Zaharin, 1828 S. Broadway.
CHEVROLET—1926 coupe; original duco; beauty; also perfect 1925; extra fine; $325; $125 down. Graupner, 3418 Locust.
CHEVROLET— 4-passenger coupe; good cash, trade or terms. BIG 4 AUTO CO., 2520 S. Jefferson. (c91)
CHEVROLET—Latest 1926 coupe; won- derful bargain; terms, trade. Motorist. 1834 Locust.
CHEVROLET—1926 coupe; fine condi- tion; 5 good tires; original paint; $475. 5308 Maple. FOrest 7101. (c)
CHEVROLET—1927 coupes, run very little; sold with a guarantee; cash, terms or trade. 1163 S. Kingshighway. (c)
CHEVROLET—Late 1925 coupe; in per- fect condition; owner must sell; terms or trade. Cabany 3189J. (c)
CHEVROLET—Coupe; late; an o. k car; cash, trade or terms. BIG 4 AUTO CO., 2520 S. Jefferson. (c91)
CHEVROLET—Coupe, 1926 model; perfect mechanical condition; new duco; guaranteed for 30 days. Big bargain for quick sale. Devoy-Delcrey Motor Co., 2745 Page. JEfferson 2121. (c)

Chevrolet Coach—1926, $125
Down; big sacrifice today. $400.
MONARCH, 3137 Locust St.

Look! 1927 Chevrolet Coupe
Latest cabriolet style with rumble seat in the back; broadcloth upholstery; bought at a big sacrifice if sold this week; trade; terms. YAHLEM, 1035 N. Grand. (c)

CHEVROLET COUPE, $395. A real buy; lots of extras. Williams, 4300 Olive.

OLIVE MOTOR CO. 3108 LOCUST.

CHRYSLER-MAXWELL — Coupe; little beauty; ducoed; $995; terms. Williams, 4300 Olive. (c)
CHRYSLER—Coupe, looks new, 1927; looks new; worth $1000, balance due $850; terms, trade. YAHLEM, 1035 N. Grand. (c)
CHRYSLER—1924 coupe; like new; $115; trade; terms. 2566 S. Jefferson. (c)
CHRYSLER—1927 coupe; fully equipped; like new; will sell very cheap; leaving town. 1809 S. Broadway.
DUESENBERG—1925 Coach, 5 good balloon tires; motor perfect; paint fair; on sale today for $475. A real bargain. Brahm- Mitchellette Motor Co., 1049 S. Boyle at Manchester.

Hudson Coach Given Away
Famous peacock blue; runs like new; good tires; only $550; terms, trade. YAHLEM, 1035 N. Grand. (c)

South Side Buick
Late Hudson coach; mechanically A1; guaranteed; a bargain. LAclede 7600-0108.

Weber-Pledged Used Cars

1925 HUDSON COACH
Hurry for this; beautiful marine blue lacquer; new tires; motor like new; fully equipped; terms.
WEBER'S SOUTH BRANCH, 5600 Gravois

South Side Buick
Hudson coach late, fully equipped; new tires; guaranteed perfect. 3054 S. Grand. Laclede 7600-0108.

LATE 1926 HUDSON COACH
Here is an exceptional bargain in a Hudson coach. New tires, new Duco fin- ish, seat covers; everything in equipment; new-car guarantee. We have priced this car to sell it. See this before you buy. Your car accepted as payment on this job. 7486 Manchester. (c)

MARMON 8 COACH
1927; new; reduced price; terms.
PIERCE-ARROW DISTRIBUTOR, DElmar 4700. Used Car Annex. 439 N. Euclid (at Westminster).

Essex Coach Almost Free
First one gets it today; almost new Hupp 6; only $295; your own terms or trade. YAHLEM, 1035 N. Grand. (c)

3 ESSEX 4 COACHES
These cars in exceptional condition, one of them just like new; fully equipped; priced from $150 up. These are real bar- gains. 7486 Manchester. (c)

CARTWRIGHT SELLS RIGHT
1925 Essex coach; new paint and good rubber; excellent condition; ready to drive or priced right; terms or trade. Open evenings and Sunday. Studebaker Distributors, Locust at 33d. THE CARTWRIGHT MOTOR COMPANY

HUDSON—Coach, 1924; good condition; priced to sell. Owner, 7716 Arlington.
HUDSON—1926, 4-door coach; looks like new; first-class mechanical condition. Pinecrest 1900. 2819 S. Jefferson.
HUDSON—Coach; in perfect condition; like new; will sell very cheap; leaving town. 1809 S. Broadway.
HUDSON—1925 Coach, 5 good balloon tires; motor perfect; paint fair; on sale today for $475. A real bargain. Brahm- Mitchellette Motor Co., 1049 S. Boyle at Manchester.

Hudson Coach Given Away
Famous peacock blue; runs like new; good tires; only $550; terms, trade. YAHLEM, 1035 N. Grand. (c)

South Side Buick
Late Hudson coach; mechanically A1; guaranteed; a bargain. LAclede 7600-0108.

Weber-Pledged Used Cars

1925 HUDSON COACH
Hurry for this; beautiful marine blue lacquer; new tires; motor like new; fully equipped; terms.
WEBER'S SOUTH BRANCH, 5600 Gravois

South Side Buick
Hudson coach late, fully equipped; new tires; guaranteed perfect. 3054 S. Grand. Laclede 7600-0108.

LATE 1926 HUDSON COACH
Here is an exceptional bargain in a Hudson coach. New tires, new Duco fin- ish, seat covers; everything in equipment; new-car guarantee. We have priced this car to sell it. See this before you buy. Your car accepted as payment on this job. 7486 Manchester.

MARMON 8 COACH
1927; new; reduced price; terms.
PIERCE-ARROW DISTRIBUTOR, DElmar 4700. Used Car Annex. 439 N. Euclid (at Westminster).

Essex Coach Almost Free
First one gets it today; almost new Hupp 6; only $295; your own terms or trade. YAHLEM, 1035 N. Grand. (c)

3 ESSEX 4 COACHES
These cars in exceptional condition, one of them just like new; fully equipped; priced from $150 up. These are real bar- gains. 7486 Manchester. (c)

CARTWRIGHT SELLS RIGHT
1926 Oakland coach, looks and per- forms like new; you should see this car it will surprise you; fully mechanically right. Priced right; terms or trade. Open eve- nings and Sunday.
Studebaker Distributors, Locust at 33d. THE CARTWRIGHT MOTOR COMPANY

DODGE—Coaches, 25, 26; two first-class co- equipped; best buy in the city; $675 and $725. 2937 Park. (c)
OLDSMOBILE—'26 touring; and all full equipment; new duco finish; bargain; easy terms. Knight, 1645 S. Grand. (c)

1925 OLDSMOBILE, $395
Beautiful coach, 5 new balloons, etc.; let me show you a real bargain. Terms. MILTON 3214 Locust.

Weber-Pledged Used Cars

1926 OLDSMOBILE COACH
Beautiful gray Duco finish. Will pass for brand new. Hardly broken in. Disc wheels and balloon tires. Fine mechanical condition. Fully guaranteed. 4th of July Sale.
WEBER'S WELLSTON BRANCH, 4232 Easton. GRandview 2569M.

OVERLAND—1926 touring; unusual buy; $495; 12 months' guarantee. 2816 W. Florissant.
PONTIAC—1926 coach; extra fine; see about $50 down. Graupner, 3418 Locust.
PONTIAC—Coach, 1926; looks like new and runs like new; $645; new car guarantee. Brahm-Mitchellette Motor Co., 1049 S. Boyle at Manchester.

1927 PONTIAC COACH, $650
Everything original; can't tell it from new; fully mechanically right; bargain today. GUARANTY MOTOR CO., 2936 Locust.
STUDEBAKER — Special; 5-passenger coach; private party. 3142 Gever. (c)
STUDEBAKER—1924 big 6 coach; new tires; $100 down; $500. Grand 3822. (c)

CLOSING OUT CHEAP
New cars, used cars, $50 to $500. Dis- count on 23 brand- new 1927 cars, 35 used cars, less than 5000 miles. Closing out cheap. Coupes, Roadsters, Coaches, Sedans.
UNIVERSAL, 3401 Locust
Always Open.

Nash Coach Given Away
Biggest bargain ever offered in St. Louis; car cost $1695; only $695; bal- ance 6 4-wheel brakes, balloon tires; like new; worth $1000, balance due $850. Studebaker Distributors, Locust at 33d. THE CARTWRIGHT MOTOR COMPANY

HUDSON—Coach, 1924; good condition; priced to sell. Owner, 7716 Arlington.
HUDSON—1926, 4-door coach; looks like new; first-class mechanical condition. Pinecrest 1900. 2819 S. Jefferson.
HUDSON—Coach; in perfect condition; like new; will sell very cheap; leaving town. 1809 S. Broadway.
HUDSON—1925 Coach, 5 good balloon tires; motor perfect; paint fair; on sale today for $475. A real bargain. Brahm- Mitchellette Motor Co., 1049 S. Boyle at Manchester.

Hudson Coach Given Away
Famous peacock blue; runs like new; good tires; only $550; terms, trade. YAHLEM, 1035 N. Grand. (c)

South Side Buick
Late Hudson coach; mechanically A1; guaranteed; a bargain. LAclede 7600-0108.

Weber-Pledged Used Cars

1925 HUDSON COACH
Hurry for this; beautiful marine blue lacquer; new tires; motor like new; fully equipped; terms.
WEBER'S SOUTH BRANCH, 5600 Gravois

South Side Buick
Hudson coach late, fully equipped; new tires; guaranteed perfect. 3054 S. Grand. Laclede 7600-0108.

LATE 1926 HUDSON COACH
Here is an exceptional bargain in a Hudson coach. New tires, new Duco fin- ish, seat covers; everything in equipment; new-car guarantee. We have priced this car to sell it. See this before you buy. Your car accepted as payment on this job. 7486 Manchester.

MARMON 8 COACH
1927; new; reduced price; terms.
PIERCE-ARROW DISTRIBUTOR, DElmar 4700. Used Car Annex. 439 N. Euclid (at Westminster).

Essex Coach Almost Free
First one gets it today; almost new Hupp 6; only $295; your own terms or trade. YAHLEM, 1035 N. Grand. (c)

3 ESSEX 4 COACHES
These cars in exceptional condition, one of them just like new; fully equipped; priced from $150 up. These are real bar- gains. 7486 Manchester. (c)

CARTWRIGHT SELLS RIGHT
1926 Oakland coach, looks and per- forms like new; you should see this car it will surprise you; fully mechanically right. Priced right; terms or trade. Open eve- nings and Sunday.
Studebaker Distributors, Locust at 33d. THE CARTWRIGHT MOTOR COMPANY

DODGE—Coaches, 25, 26; two first-class co- equipped; best buy in the city; $675 and $725. 2937 Park. (c)
OLDSMOBILE—'26 touring; and all full equipment; new duco finish; bargain; easy terms. Knight, 1645 S. Grand. (c)

1925 OLDSMOBILE, $395
Beautiful coach, 5 new balloons, etc.; let me show you a real bargain. Terms. MILTON 3214 Locust.

Weber-Pledged Used Cars

1926 OLDSMOBILE COACH
Beautiful gray Duco finish. Will pass for brand new. Hardly broken in. Disc wheels and balloon tires. Fine mechanical condition. Fully guaranteed. 4th of July Sale.
WEBER'S WELLSTON BRANCH, 4232 Easton. GRandview 2569M.

OVERLAND—1926 touring; unusual buy; $495; 12 months' guarantee. 2816 W. Florissant.
PONTIAC—1926 coach; extra fine; see about $50 down. Graupner, 3418 Locust.
PONTIAC—Coach, 1926; looks like new and runs like new; $645; new car guarantee. Brahm-Mitchellette Motor Co., 1049 S. Boyle at Manchester.

1927 PONTIAC COACH, $650
Everything original; can't tell it from new; fully mechanically right; bargain today. GUARANTY MOTOR CO., 2936 Locust.
STUDEBAKER — Special; 5-passenger coach; private party. 3142 Gever. (c)
STUDEBAKER—1924 big 6 coach; new tires; $100 down; $500. Grand 3822. (c)

CLOSING OUT CHEAP
New cars, used cars, $50 to $500. Dis- count on 23 brand- new 1927 cars, 35 used cars, less than 5000 miles. Closing out cheap. Coupes, Roadsters, Coaches, Sedans.
UNIVERSAL, 3401 Locust
Always Open.

Coupes—For Sale

AUBURN—Coupe, 6-cylinder. Continental motor; newly overhauled and painted; by appointment, phone Riverside 4381R.
BUICK—Master 6 coupe; beautiful 1926 5-passenger; like new. 1809 Russell.
BUICK—Coupe; perfect 1926 standard 6; guaranteed. 1805 Russell. (c)
BUICK MASTER—1925; 4-passenger coupe, AL 1685; terms; trade. 3009 S. Grand. (c7)
BUICK—4-passenger coupe; 1924 model; master six; excellent motor; excellent 1926 2 new tires; upholstering very good; $600; terms. 927 S. Vandeventer. GRand 1633. (c)
BUICK COUPE—1925
$795; new tires; newly painted; all ex- this; biggest bargain ever heard of. MONARCH, 3137 Locust St.
1926 BUICK COUPE, $750
This is almost a new car; bargain to- GUARANTY MOTOR CO., 2936 Locust.
BUICK COUPE, 1926
Master 6; mechanically perfect; paint like new; good tires throughout. Real bar- gain. BENJAMIN MOTOR CO., 3019-23 Locust. (c7)
GOLD SEAL BUICK
1926 4-passenger coupe; excellent con- dition throughout; priced to sell G. M. A. C. terms.
WEST SIDE BUICK AUTO CO., Kingshighway and McPherson. DElmar 0305. (c)

CLOSING OUT CHEAP
New cars, used cars, $50 to $500. Dis- count on 23 brand- new 1927 cars, 35 used cars, less than 5000 miles. Closing out cheap. Coupes, Roadsters, Coaches, Sedans.
UNIVERSAL, 3401 Locust
Always Open.

ESSEX—Coupe; big bargain; $85. Kirk- wood 219W. (c)
ESSEX—Coupe; like new; must sell; $695. 8856 Easton.
ESSEX—Good condition; first $250 cash takes this. 6108 Chatham, Wellston. (c62)

ESSEX COUPE, $285
Better hurry; it won't last long. GUARANTY MOTOR CO., 2936 Locust.

COUPES
DODGE
All Models Up to 1927
1926 Dodge special, 4-passenger Chrysler, 4-cylinder; new tires; fin- ish and mechanical condition good.
Several Dodges, 3 and 4 passen- ger coupes; all run good; $75 up.
TATE MOTOR CO., Inc.
Open Nights and Sundays. 3041-43 Locust. JEfferson 3715.

CLOSING OUT CHEAP
New cars, used cars, $50 to $500. Dis- count on 23 brand- new 1927 cars, 35 used cars, less than 5000 miles. Closing out cheap. Coupes, Roadsters, Coaches, Sedans.
UNIVERSAL, 3401 Locust
Always Open.

ESSEX COUPE, $285
Better hurry; it won't last long. GUARANTY MOTOR CO., 2936 Locust.

South Side Buick's
1926 Buick standard six coupe, in its beautiful original condition; a real bar- gain; guaranteed. Open evenings. 3819 S. Broadway. LAclede 7557.

61 CADILLAC COUPE
1923, 5-passenger; brand-new tires; like new appearance; exceptionally fine motor; your careful inspection invited; terms.
USED CAR BRANCH, MIDWEST MOTORS, INC., 3205 Locust. JEfferson 3612.
CHEVROLET—1924 coupe, $145. Flint Chev. Co., 4710-20 Delmar.
CHEVROLET—Coupe; late model; like new; $115; bargain. 2811 Easton. (c)
CHEVROLET—1924 coupes; 2; good con- dition. Grand 3822. 3325 Lemp. (c)
CHEVROLET—1923 coupe; new duco; $325. Flint Auto Exchange, 4867 Easton.
CHEVROLET—24 coupe; clean car; $150. Flint Auto Exchange, 4867 Easton.
CHEVROLET—1924 coupe; like new; $110; trade; terms. 3844 S. Broadway.
CHEVROLET—Coupe, newly painted; good rubber; bargain, $165. 2134 Gravois.
CHEVROLET—1923 coupe, like new; $115; trade, terms. 2566 S. Jefferson. (c)
CHEVROLET—1927 coupe; fully equipped; large casing. Williams, 4300 Olive. (c62)
CHEVROLET—Coupe; a good buy for someone at $125. Phone CAbany 7094. (c)
CHEVROLET—1923 coupe; real big value; $50; $15 down. Graupner, 3418 Locust.
CHEVROLET—2-1926 coupes; well kept; dandies; see them; also perfect 1924; about $40 down. 3816 W. Florissant.
CHEVROLET—Coupe; good, serviceable little car; sacrifice for $100. 3441 Chinewa.
CHEVROLET—1925-26 coupes; some real bargains; you'll be in a hurry; cash or terms. 1163 S. Kingshighway. (c)
CHEVROLET—1924, 4-passenger coupe; good condition; $145. Flint Auto Ex- change, 4867 Easton.
CHEVROLET—1925 coupe; good condi- tion; leaving city. Nick Zaharin, 1828 S. Broadway.
CHEVROLET—1926 coupe; original duco; beauty; also perfect 1925; extra fine; $325; $125 down. Graupner, 3418 Locust.
CHEVROLET— 4-passenger coupe; good cash, trade or terms. BIG 4 AUTO CO., 2520 S. Jefferson. (c91)
CHEVROLET—Latest 1926 coupe; won- derful bargain; terms, trade. Motorist. 1834 Locust.
CHEVROLET—1926 coupe; fine condi- tion; 5 good tires; original paint; $475. 5308 Maple. FOrest 7101. (c)
CHEVROLET—1927 coupes, run very little; sold with a guarantee; cash, terms or trade. 1163 S. Kingshighway. (c)
CHEVROLET—Late 1925 coupe; in per- fect condition; owner must sell; terms or trade. Cabany 3189J. (c)
CHEVROLET—Coupe; late; an o. k car; cash, trade or terms. BIG 4 AUTO CO., 2520 S. Jefferson. (c91)
CHEVROLET—Coupe, 1926 model; perfect mechanical condition; new duco; guaranteed for 30 days. Big bargain for quick sale. Devoy-Delcrey Motor Co., 2745 Page. JEfferson 2121. (c)

Chevrolet Coach—1926, $125
Down; big sacrifice today. $400.
MONARCH, 3137 Locust St.

Look! 1927 Chevrolet Coupe
Latest cabriolet style with rumble seat in the back; broadcloth upholstery; bought at a big sacrifice if sold this week; trade; terms. YAHLEM, 1035 N. Grand. (c)

CHEVROLET COUPE, $395. A real buy; lots of extras. Williams, 4300 Olive.

OLIVE MOTOR CO. 3108 LOCUST.

CHRYSLER-MAXWELL — Coupe; little beauty; ducoed; $995; terms. Williams, 4300 Olive. (c)
CHRYSLER—Coupe, looks new, 1927; looks like new; worth $1000, balance due $850; terms, trade. YAHLEM, 1035 N. Grand. (c)
CHRYSLER—1924 coupe; like new; $115; trade; terms. 2566 S. Jefferson. (c)
CHRYSLER—1927 coupe; fully equipped; like new; will sell very cheap; leaving town. 1809 S. Broadway.
DUESENBERG—1925 Coach, 5 good balloon tires; motor perfect; paint fair; on sale today for $475. A real bargain. Brahm- Mitchellette Motor Co., 1049 S. Boyle at Manchester.

Hudson Coach Given Away
Famous peacock blue; runs like new; good tires; only $550; terms, trade. YAHLEM, 1035 N. Grand. (c)

South Side Buick
Late Hudson coach; mechanically A1; guaranteed; a bargain. LAclede 7600-0108.

Weber-Pledged Used Cars

1925 HUDSON COACH
Hurry for this; beautiful marine blue lacquer; new tires; motor like new; fully equipped; terms.
WEBER'S SOUTH BRANCH, 5600 Gravois

South Side Buick
Hudson coach late, fully equipped; new tires; guaranteed perfect. 3054 S. Grand. Laclede 7600-0108.

LATE 1926 HUDSON COACH
Here is an exceptional bargain in a Hudson coach. New tires, new Duco fin- ish, seat covers; everything in equipment; new-car guarantee. We have priced this car to sell it. See this before you buy. Your car accepted as payment on this job. 7486 Manchester.

MARMON 8 COACH
1927; new; reduced price; terms.
PIERCE-ARROW DISTRIBUTOR, DElmar 4700. Used Car Annex. 439 N. Euclid (at Westminster).

Essex Coach Almost Free
First one gets it today; almost new Hupp 6; only $295; your own terms or trade. YAHLEM, 1035 N. Grand. (c)

3 ESSEX 4 COACHES
These cars in exceptional condition, one of them just like new; fully equipped; priced from $150 up. These are real bar- gains. 7486 Manchester. (c)

CARTWRIGHT SELLS RIGHT
1926 Oakland coach, looks and per- forms like new; you should see this car it will surprise you; fully mechanically right. Priced right; terms or trade. Open eve- nings and Sunday.
Studebaker Distributors, Locust at 33d. THE CARTWRIGHT MOTOR COMPANY

DODGE—Coaches, 25, 26; two first-class co- equipped; best buy in the city; $675 and $725. 2937 Park. (c)
OLDSMOBILE—'26 touring; and all full equipment; new duco finish; bargain; easy terms. Knight, 1645 S. Grand. (c)

1925 OLDSMOBILE, $395
Beautiful coach, 5 new balloons, etc.; let me show you a real bargain. Terms. MILTON 3214 Locust.

Weber-Pledged Used Cars

1926 OLDSMOBILE COACH
Beautiful gray Duco finish. Will pass for brand new. Hardly broken in. Disc wheels and balloon tires. Fine mechanical condition. Fully guaranteed. 4th of July Sale.
WEBER'S WELLSTON BRANCH, 4232 Easton. GRandview 2569M.

OVERLAND—1926 touring; unusual buy; $495; 12 months' guarantee. 2816 W. Florissant.
PONTIAC—1926 coach; extra fine; see about $50 down. Graupner, 3418 Locust.
PONTIAC—Coach, 1926; looks like new and runs like new; $645; new car guarantee. Brahm-Mitchellette Motor Co., 1049 S. Boyle at Manchester.

1927 PONTIAC COACH, $650
Everything original; can't tell it from new; fully mechanically right; bargain today. GUARANTY MOTOR CO., 2936 Locust.
STUDEBAKER — Special; 5-passenger coach; private party. 3142 Gever. (c)
STUDEBAKER—1924 big 6 coach; new tires; $100 down; $500. Grand 3822. (c)

CLOSING OUT CHEAP
New cars, used cars, $50 to $500. Dis- count on 23 brand- new 1927 cars, 35 used cars, less than 5000 miles. Closing out cheap. Coupes, Roadsters, Coaches, Sedans.
UNIVERSAL, 3401 Locust
Always Open.

Coupes For Sale

South Side Buick's
1926 Buick standard six coupe, in its beautiful original condition; a real bar- gain; guaranteed. Open evenings. 3819 S. Broadway. LAclede 7557.

61 CADILLAC COUPE
1923, 5-passenger; brand-new tires; like new appearance; exceptionally fine motor; your careful inspection invited; terms.
USED CAR BRANCH, MIDWEST MOTORS, INC., 3205 Locust. JEfferson 3612.
CHEVROLET—1924 coupe, $145. Flint Chev. Co., 4710-20 Delmar.
CHEVROLET—Coupe; late model; like new; $115; bargain. 2811 Easton. (c)
CHEVROLET—1924 coupes; 2; good con- dition. Grand 3822. 3325 Lemp. (c)
CHEVROLET—1923 coupe; new duco; $325. Flint Auto Exchange, 4867 Easton.
CHEVROLET—24 coupe; clean car; $150. Flint Auto Exchange, 4867 Easton.
CHEVROLET—1924 coupe; like new; $110; trade; terms. 3844 S. Broadway.
CHEVROLET—Coupe, newly painted; good rubber; bargain, $165. 2134 Gravois.
CHEVROLET—1923 coupe, like new; $115; trade, terms. 2566 S. Jefferson. (c)
CHEVROLET—1927 coupe; fully equipped; large casing. Williams, 4300 Olive. (c62)
CHEVROLET—Coupe; a good buy for someone at $125. Phone CAbany 7094. (c)
CHEVROLET—1923 coupe; real big value; $50; $15 down. Graupner, 3418 Locust.
CHEVROLET—2-1926 coupes; well kept; dandies; see them; also perfect 1924; about $40 down. 3816 W. Florissant.
CHEVROLET—Coupe; good, serviceable little car; sacrifice for $100. 3441 Chinewa.
CHEVROLET—1925-26 coupes; some real bargains; you'll be in a hurry; cash or terms. 1163 S. Kingshighway. (c)
CHEVROLET—1924, 4-passenger coupe; good condition; $145. Flint Auto Ex- change, 4867 Easton.
CHEVROLET—1925 coupe; good condi- tion; leaving city. Nick Zaharin, 1828 S. Broadway.
CHEVROLET—1926 coupe; original duco; beauty; also perfect 1925; extra fine; $325; $125 down. Graupner, 3418 Locust.
CHEVROLET— 4-passenger coupe; good cash, trade or terms. BIG 4 AUTO CO., 2520 S. Jefferson. (c91)
CHEVROLET—Latest 1926 coupe; won- derful bargain; terms, trade. Motorist. 1834 Locust.
CHEVROLET—1926 coupe; fine condi- tion; 5 good tires; original paint; $475. 5308 Maple. FOrest 7101. (c)
CHEVROLET—1927 coupes, run very little; sold with a guarantee; cash, terms or trade. 1163 S. Kingshighway. (c)
CHEVROLET—Late 1925 coupe; in per- fect condition; owner must sell; terms or trade. Cabany 3189J. (c)
CHEVROLET—Coupe; late; an o. k car; cash, trade or terms. BIG 4 AUTO CO., 2520 S. Jefferson. (c91)
CHEVROLET—Coupe, 1926 model; perfect mechanical condition; new duco; guaranteed for 30 days. Big bargain for quick sale. Devoy-Delcrey Motor Co., 2745 Page. JEfferson 2121. (c)

Chevrolet Coach—1926, $125
Down; big sacrifice today. $400.
MONARCH, 3137 Locust St.

Look! 1927 Chevrolet Coupe
Latest cabriolet style with rumble seat in the back; broadcloth upholstery; bought at a big sacrifice if sold this week; trade; terms. YAHLEM, 1035 N. Grand. (c)

CHEVROLET COUPE, $395. A real buy; lots of extras. Williams, 4300 Olive.

OLIVE MOTOR CO. 3108 LOCUST.

CHRYSLER-MAXWELL — Coupe; little beauty; ducoed; $995; terms. Williams, 4300 Olive. (c)
CHRYSLER—Coupe, looks new, 1927; looks like new; worth $1000, balance due $850; terms, trade. YAHLEM, 1035 N. Grand. (c)
CHRYSLER—1924 coupe; like new; $115; trade; terms. 2566 S. Jefferson. (c)
CHRYSLER—1927 coupe; fully equipped; like new; will sell very cheap; leaving town. 1809 S. Broadway.
DUESENBERG—1925 Coach, 5 good balloon tires; motor perfect; paint fair; on sale today for $475. A real bargain. Brahm- Mitchellette Motor Co., 1049 S. Boyle at Manchester.

Hudson Coach Given Away
Famous peacock blue; runs like new; good tires; only $550; terms, trade. YAHLEM, 1035 N. Grand. (c)

South Side Buick
Late Hudson coach; mechanically A1; guaranteed; a bargain. LAclede 7600-0108.

Weber-Pledged Used Cars

1925 HUDSON COACH
Hurry for this; beautiful marine blue lacquer; new tires; motor like new; fully equipped; terms.
WEBER'S SOUTH BRANCH, 5600 Gravois

South Side Buick
Hudson coach late, fully equipped; new tires; guaranteed perfect. 3054 S. Grand. Laclede 7600-0108.

LATE 1926 HUDSON COACH
Here is an exceptional bargain in a Hudson coach. New tires, new Duco fin- ish, seat covers; everything in equipment; new-car guarantee. We have priced this car to sell it. See this before you buy. Your car accepted as payment on this job. 7486 Manchester.

MARMON 8 COACH
1927; new; reduced price; terms.
PIERCE-ARROW DISTRIBUTOR, DElmar 4700. Used Car Annex. 439 N. Euclid (at Westminster).

Essex Coach Almost Free
First one gets it today; almost new Hupp 6; only $295; your own terms or trade. YAHLEM, 1035 N. Grand. (c)

3 ESSEX 4 COACHES
These cars in exceptional condition, one of them just like new; fully equipped; priced from $150 up. These are real bar- gains. 7486 Manchester. (c)

CARTWRIGHT SELLS RIGHT
1926 Oakland coach, looks and per- forms like new; you should see this car it will surprise you; fully mechanically right. Priced right; terms or trade. Open eve- nings and Sunday.
Studebaker Distributors, Locust at 33d. THE CARTWRIGHT MOTOR COMPANY

DODGE—Coaches, 25, 26; two first-class co- equipped; best buy in the city; $675 and $725. 2937 Park. (c)
OLDSMOBILE—'26 touring; and all full equipment; new duco finish; bargain; easy terms. Knight, 1645 S. Grand. (c)

1925 OLDSMOBILE, $395
Beautiful coach, 5 new balloons, etc.; let me show you a real bargain. Terms. MILTON 3214 Locust.

Weber-Pledged Used Cars

1926 OLDSMOBILE COACH
Beautiful gray Duco finish. Will pass for brand new. Hardly broken in. Disc wheels and balloon tires. Fine mechanical condition. Fully guaranteed. 4th of July Sale.
WEBER'S WELLSTON BRANCH, 4232 Easton. GRandview 2569M.

OVERLAND—1926 touring; unusual buy; $495; 12 months' guarantee. 2816 W. Florissant.
PONTIAC—1926 coach; extra fine; see about $50 down. Graupner, 3418 Locust.
PONTIAC—Coach, 1926; looks like new and runs like new; $645; new car guarantee. Brahm-Mitchellette Motor Co., 1049 S. Boyle at Manchester.

1927 PONTIAC COACH, $650
Everything original; can't tell it from new; fully mechanically right; bargain today. GUARANTY MOTOR CO., 2936 Locust.
STUDEBAKER — Special; 5-passenger coach; private party. 3142 Gever. (c)
STUDEBAKER—1924 big 6 coach; new tires; $100 down; $500. Grand 3822. (c)

CLOSING OUT CHEAP
New cars, used cars, $50 to $500. Dis- count on 23 brand- new 1927 cars, 35 used cars, less than 5000 miles. Closing out cheap. Coupes, Roadsters, Coaches, Sedans.
UNIVERSAL, 3401 Locust
Always Open.

Coupes For Sale

South Side Buick's
1926 Buick standard six coupe, in its beautiful original condition; a real bar- gain; gua

AUTOMOBILES

Sedans For Sale

STUDEBAKER—4-door sedan, big 6; only $85. 3844 S. Broadway.

Willys-Knight 70

Four-door sedan. Original finish, like new; driven 7000 miles; one year old, but don't look it. Money-back guarantee. Because he bought an Auburn.
AUBURN ST. LOUIS CO., 2007 Locust.

WILLYS-KNIGHT 6 SEDAN

Model 70, 1926; this car has a low mileage and had the best of care; runs, operates and looks like new; a snap for $875; terms or trade. Open evenings and Sundays 10-3.
LAMBERT-GRAVES MOTOR CO.
4035 Lindell bl. Lindell 8600

CLOSING OUT CHEAP

New cars, used cars, $50 to $500. Discount on 23 brand-new 1927 cars. 35 used cars, less than 5000 miles. Closing out cheap. Coupes, Roadsters, Coaches, Sedans.

UNIVERSAL, 3401 Locust
Always Open.

Look! Sedans Given Away!

15 REPOSSESSED CARS.
GOING FOR BALANCE DUE.
The other fellow's loss is your gain; people are grabbing these repossessed cars. Can't get them fast enough. Buick sedan, $225; Essex, $195; Nash, $850; Hudson, $550; Oakland, $350; Chevrolet, $250; Dodge, $250; Ford Sedan, $850; '26 Chevrolet, $395; '27 Ford, $385; Jewett, $275; '26 Buick brougham, $1695; Chrysler, $350; many others; your own terms, or trade. VAHLEM, 1035 N. Grand. (c)

Touring Cars For Sale

APPERSON S—Sport phaeton, if you want a real classy car, see this. 4112 West Pine.

Auburn-Buick

1925 touring. Both in wonderful mechanical shape; both have winter enclosures; both overhauled. Also have 1924 Willys-Knight and Gardner touring at $295 and $395. Overhauled and repainted. Worth the money or money back.
AUBURN ST. LOUIS CO., 2007 Locust.

BUICK—Touring; 6-49; 7-passenger; new paint; at a price. Huber, 2901 Locust.

BUICK—1923 touring car, $100; owner leaving city. Grand 8184R.

BUICK 4—Touring; 1924; 4-wheel brakes; $100; terms. Morris, 2810 Olive.

BUICK—1924; 4-cylinder touring; new paint job; 4-wheel brakes; motor perfect; hurry. 3809 Easton. Lindell 5883.

BUICK—1923 maroon sport touring; fine shape; 1923 Buick, extra big value $185; also 1924 Velie, fine shape; only $105; very easy terms. Grauinger, 3418 Locust.

BUICK SPORT TOURING

Master 6; your chance to buy a high-grade Buick sport touring car at a low price.
WEST SIDE BUICK AUTO CO.
Kingshighway and McPherson. DElmar 0305

BUICK TOURING STANDARD 6.
Late model; almost new; $405.

OLIVE MOTOR CO. 3108 LOCUST.

CARTWRIGHT SELLS RIGHT

1925 Master 6 Buick sport touring; reconditioned, mechanically perfect; new rubber and duco; a peach of a buy. See it today; terms or trade. Open evenings and Sunday.
Studebaker Distributors, Locust at 33d.
THE CARTWRIGHT MOTOR COMPANY.

CADILLAC—Phaeton 61; perfect condition, 4518 Labadie.

CADILLAC—1921, 7-passenger touring; O. K. and ready to go; big value. Devoe De Luxe, 3745 Page. JEfferson 2121. (c)

CADILLAC 61 TOURING

1923, 7-passenger; very clean; deserves your most careful consideration; full equipment; terms; ideal for a tour.
USED CAR BRANCH.
MIDWEST MOTORS, INC.,
3205 Locust. JEfferson 3612.

CHANDLER TOURING

7-passenger touring; new tires; good condition; will make a good fishing car; terms or trade; our price $150. Open evenings and Sunday 10-3.
LAMBERT-GRAVES MOTOR CO.,
4035 Lindell bl. Lindell 8600.

CHEVROLET—Touring, 1925; fine shape; bargain, $-20; terms. 4393 Easton. (c)

CHEVROLET — Touring; like new; new tires, buy cheap. 4332 Lexington.

CHEVROLET—Touring car; fine condition. Amoly 5741 Alabama, 2nd floor.

CHEVROLET—1923 touring; A1 condition. $350. 1819 Sidney.

CHEVROLET—1923-1924 tourings; like new; cheap. 1221 Howard.

CHEVROLET—1923 touring; $50; A1 condition. 2921 S. 12th st.

CHEVROLET—Touring, 1923; good running car clean; A1 condition; $85. Flint Chevrolet Co. 4716-20 Delmar.

CHEVROLET—Touring, 1926; a real buy and ready to go; $-00 cash or terms. 4161 S. Kingshighway.

CHEVROLET—Touring; late 1925 model; special shape; terms. Open Monday until noon. Morris, 2810 Olive st.

CHEVROLET—1923 touring; demonstrator; like new; $475; terms. Gilliam-Epstein Chevrolet Co. 5929 Easton.

CHEVROLET—Touring, late; an O K car; cash, trade or terms. Big Four Auto Co., 2520 S. Jefferson. (c91)

CHEVROLET—Touring, late; an O K car; cash, trade or terms. Big Four Auto Co., 2520 S. Jefferson. (c91)

CHEVROLET—1925 touring; new duco finish; $245; looks and runs like new. Flint Auto Exchange, 4807 Easton.

1926 CHEVROLET, $295

Sport touring.
MILTON, 3214 Locust.

CHEVROLET TOURING—'26

$100 down, today.
MONARCH, 3137 Locust St.

ORTHWEIN 3024 LOCUST.
JEfferson 3760.

1925 or 1926 Chevrolet touring cars; paint, motor and tires good; $110 down; open evenings and Sunday.

"70" Chrysler Phaeton, $650

This is the best looking used car you ever saw; you can't tell it has been used; full equipped.
GUARANTY MOTOR CO., 2936 Locust.

Weber Corner 18TH and LOCUST

CHRYSLER TOURING

Model 70. Beautiful appearance. Fully equipped and conditioned. Looks and runs like new. Terms. WEBER'S USED AUTO SALES, 2700 Locust, at Beaumont.

DORRIS—Touring, 1927. 2027 Virginia.

DODGE—3 tourings, like new; $70 up; trade, terms. 2506 S. Jefferson. (c)

DODGE—'25 touring, glass curtains, tires, paint like new; cheap. $350. 2840 Easton.

DODGE—Tourings, 1923 and 1925; two splendid cars; bargains; terms. Open Monday until noon. Morris, 2810 Olive.

TOURINGS
DODGE

All Models Up to 1926

1926 Ford, ballon tires.
1924 Studebaker Light Six.
1924 Gardner; looks like new.
1923 Moon; dandy buy.

TATE MOTOR CO., Inc.
Open Nights and Sundays.
3041-43 Locust JEfferson 3715

DURANT—Touring, 1923; nice car; $65 cash. Morris, 2810 Olive.

DODGE—Touring, 1925; good condition. Call Sunday, 9 to 11. 1204 North Market. St.

1925 DODGE TOURING, $350

This is a real bargain; better hurry.
GUARANTY MOTOR CO., 2936 Locust.

LESS THAN $100 EACH

Dodges, Fords, Gray, Paige and Olds mobile touring; all in running condition; terms if desired.
TATE MOTOR CO., INC.,
3041 Locust at.

1926 DODGE PHAETON

Excellent mechanical condition; almost new tires; fully equipped; two-unit starter; terms.
USED CAR BRANCH.
MIDWEST MOTORS, INC.
3205 Locust. JEfferson 3612.

Weber Corner 18TH and LOCUST

FLINT SPORT TOURING

Model 55. Beautiful maroon car. Winter enclosure. Fully equipped with guarantee. Terms or trade at $425. WEBER'S USED AUTO SALES, 2700 Locust, at Beaumont.

AUTOMOBILES

Touring Cars For Sale

FLINT—'25 touring, 1925; a beauty; ask $365. 3505 S. Grand.

Flint Touring Given Away

1925 model 6-40; 4 wheel brakes, balloon tires; cost $1100; balance due $295. Yahlem, 1035 N. Grand. (c)

FORD—1923 touring; good condition; $35; one at $50. 2920 Howard.

FORD—Touring, late '25, $140-$40 down, balance $5 week. 2849 N. Grand.

FORD—Touring; repainted; $60; $30 down; bargain. 4711 Natural Bridge. (c)

FORD—1926 touring; balloons; real buy; terms. 4711 Natural Bridge. (c)

FORD—Touring; 1926; like new; $195; easy terms. Morris, 2810 Olive st.

FORD—Touring, 1924; $65. Dodge, $95. Roadster, coupe, $305 S. Grand. (c7)

FORD—Touring; old model; good condition, 3926 Shenandoah. (c)

FORD—Touring; late 1924; like new; $75; need money. 2811 Easton. (c)

FORD—1924; 1920 Hupmobile; tourings; bargains; like new. 1221 Howard.

FORD—Touring, 1926; like new; balloons, $65 down. 3114 Cass.

FORD—Touring; perfect motor; reasonable, or trade. CAbany 7801. (c)

FORD—Touring, late; balloons; excellent shape; $90; terms. 4568 Easton. (c)

FORD—Touring; starter, etc.; $25; and a 1924, $50. Morris, 2810 Olive st.

FORD—1926 touring; $165. A1 condition. 2221 S. 12th st.

FORD—Touring; starter, demountables; $30. 4221 Natural Bridge.

FORD—Touring, 1924; new rubber; runs good; $35. Trade. 4393 Easton.

FORD—1926 touring, $155; terms, trade. 1819 Sidney.

FORDS—10 tourings; $50 up; trade, terms. 2506 S. Jefferson. (c57s)

FORD—Touring, latest '25; $125; '24, $100; terms. 4464 Easton. (c)

FORD—Touring, 1926; like new; special curtains, brand-new tires, extra fine car; bargain; terms. Morris, 2810 Olive.

FORD—Touring; good running condition; a bargain for $55; $20 down. 2849 N. Grand. (c)

FORD—Touring, 1925; high radiator; Ford blue; like new; terms, $165; guaranteed. 4166 Olive. (c)

ORTHWEIN 3024 LOCUST.
JEfferson 3760.

1926 Ford touring; motor, tires good; $65 down. Open evenings and Sundays.

FLINT TOURING—1925

Looks like new; run very little; a bargain today, $275. Monarch, 3137 Locust.

FRANKLIN TOURING, $290

Some bargain.
MILTON, 3214 Locust.

FORD—1924 touring; $65; perfect condition. 1819 Sidney.

HUPMOBILE—1922 touring.
Call 4061 Shenandoah.

1924 HUP TOURING

Perfect in every respect; winter equipment; dirt cheap at $605; terms.
WEST SIDE BUICK AUTO CO.,
Kingshighway and McPherson. DElmar 0305

JORDAN—1923 touring; extra fine; $75 down; 1924 Buick, Master 6; only $150 down; 1922 Dodge, extra good, $50 down; 1924 Studebaker, real beauty, $495 down; 1926 Ford, perfect, $50 down; also 1924 Ford $75; only $25 down; real bargains; drive. Colfax 5571, 3816 W. Florissant.

JORDAN TOURING

In good condition; new paint; good tires; a car to enjoy your week ends; our price, $175; terms or trade. Open evenings and Sunday, 10-3.
LAMBERT-GRAVES MOTOR CO.,
4035 Lindell bl. Lindell 8600.

LINCOLN—Touring, 7-passenger; 6 wire wheels; at a sacrifice. Chase Garage, 221 York. DElmar 0482. (c)

LINCOLN PHAETON

A very desirable 5-passenger car; excellent mechanical condition; new duco; bargain; $380 down or trade; open Sunday and evenings. Inquire
W. H. OWENS CO., 3318 Washington. (c)

CARTWRIGHT SELLS RIGHT

1922 Marmon, 7-passenger touring; just the car for that vacation trip; good condition and ready to go; terms or trade. Open evenings and Sundays.
Studebaker Distributors, Locust at 33d.
THE CARTWRIGHT MOTOR COMPANY.

MARMON SPEEDSTER

4-passenger; late model, new tires; new special Duco paint; a very attractive car, in perfect mechanical condition; only $495 for a quick sale; terms or trade. Open evenings and Sunday 10-3.
LAMBERT-GRAVES MOTOR CO.,
4035 Lindell bl. Lindell 8600.

Weber-Pledged Used Cars

MARMON TOURING

7-passenger; late model; 5 wire wheels and balloon tires. Motor and body perfect. A special.
WEBER'S WELLSTON BRANCH.
Hamilton at Easton.

MAXWELL—Sport touring; first one with $100 gets it. Hiser, 2901 Locust.

MAXWELL—Touring; rims and tires; new top; $80; trade for anything of value. TYler 1948J. 3919 N. 23d.

MAXWELL—Touring; good condition; 3 almost new tires; two spare tires; fully equipped; sacrifice, $75. 1014 McCausland.

MOON—1924; new tires; $195; paint good; mechanically excellent. 3809 Easton.

MOON—Touring; new top; newly painted; this car is perfect for $225. Apache Motor Co., 3020 Olive St. (c)

MOON—1924 touring; perfect condition; guaranteed; $250; terms. Simpkins-Ford Motor Co., 5180 Delmar. Forest 0783.

MOON—Touring; series A; motor and paint in fine condition; 4 new tires; $350. 3809 Easton. Lindell 5583.

NASH—Touring; A1 condition, $100 cash buys it. Phone 1819 Sidney.

NASH—Touring; A1 condition, $135; terms; trade. 1819 Sidney.

NASH—Touring; passenger; newly painted; all a price. Huber, 2901 Locust st.

Weber-Pledged Used Cars

NASH SPORT TOURING

Original finish; good tires; motor perfect; fully guaranteed; this is a sensational bargain; any reasonable terms. USED CAR EXCHANGE, 2944 Locust.

Weber Corner 18TH and LOCUST

Service Drivers, Attention!

Here's your chance on a guaranteed 7-passenger car at a bargain price. 4th of July Sale Specials:
Nash touring, $375.
Studebaker $850.
Stearns-Knight $195.
And others. Terms. WEBER USED AUTO SALES, 2700 Locust, at Beaumont.

OAKLAND—Touring, 1925 model; looks like a new car; fully equipped, balloon tires; 4-wheel brakes; only $335. Brahm-Mitchellette Motor Co., 1049 S. Boyle at Manchester.

OLDSMOBILE—Touring; new; never run; $100 off delivery price. Call POrest 4930W. (c)

OLDSMOBILE—Touring; newly duco'ed; good rubber; very low down payment. Dwyer-Delorey Motor Co., 3745 Page. JEfferson 2121. (c)

Weber-Pledged Used Cars

OVERLAND TOURING

Sure this fine 4-cylinder car un at our 4th of July Special Sale price only $-10; Terms.
WEBER'S WELLSTON BRANCH
Hamilton at Easton.

PACKARD SIX TOURING

A Packard at this price is some value. See it for $330; terms.
BERRY MOTOR CAR COMPANY
2201 Locust. Open Sunday. CEntral 6838

PIERCE-ARROW—Touring, model 48-7-passenger; A1 mechanical condition; paint and new tires; cheap. Chase Garage, 221 York. DElmar 6482. (c)

PIERCE-ARROW TOURING

1319 7-passenger; A1. $300.
PIERCE-ARROW DISTRIBUTOR.
DElmar 4700. Used Car Annex.
439 N. Euclid (at Westminster).

PIERCE-ARROW TOURING

7-passenger, model 33; it looks like new. Our price is exceptionally low; good terms.
BERRY MOTOR CAR COMPANY
2201 Locust. Open Sunday. CEntral 6838

STANLEY STEAMER—Touring, 1922; $1200. Box H-68, Post-Dispatch.

STANLEY—Looks, runs like new; cheap. Box W-229, Post-Dispatch.

STAR—1925 touring, $175; terms, trade. 1819 Sidney.

STAR—1923 touring, $60; runs good. 3909 Delmar. JEfferson 6708.

STAR—1923 touring; perfect condition; $300. 2921 S. 12th st.

STAR—Late 1923 touring; motor perfect; $38. 4505 Natural Bridge.

STAR—Late 1924 touring; motor perfect; $78; will sacrifice. Call today, 4562 Natural Bridge.

STUDEBAKER—1925 touring; cheap; trade, terms. 2506 S. Jefferson. (c57t)

STUDEBAKER—Light 6 touring, $300. H. & H. Auto Repair, 23d and Pine. (c)

STUDEBAKER—Touring, 1924 light six, $195; $75 down. Morris, 2810 Olive.

STUDEBAKER—1924 touring, $185; terms, trade. 1819 Sidney.

STUDEBAKER—Good mechanical condition; reasonable price. 874 Greely av., Webster Groves. WEbster 2455.

AUTOMOBILES

Touring Cars For Sale

STUDEBAKER—Light 6; good shape; also Hup; motor rebuilt; Duco finish; $185; payments $5 week. Knight, 1645 S. Grand. (c)

South Side Buick

Studebaker touring, special six, late model; new Duco; new tires; guaranteed. 5478 Delmar. Cabany 3315.

STUDEBAKER DUPLEX TOURING.
Late 1925; perfect in every way; $475. Also Moon touring. Dodge touring, many others.

OLIVE MOTOR CO. 3108 LOCUST.

Weber-Pledged Used Cars

'25 BIG 6 STUDEBAKER

Touring with Rex enclosure; 7-passenger. A fine model in wonderful condition. 4th of July special. Terms. WEBER'S NORTH BRANCH, 2729 N. Grand.

CARTWRIGHT SELLS RIGHT

1925 Studebaker standard phaeton, new paint and good rubber; perfect mechanical condition; looks good as new; will make a dandy vacation car; terms or trade. Open Sunday and evenings.
Studebaker Distributors, Locust at 33d.
THE CARTWRIGHT MOTOR COMPANY.

Weber-Pledged Used Cars

1925 Studebaker Phaeton

Special 6 model. The car for all year round. Fully equipped with bumpers, motometer, windshield wiper, balloon tires etc., and overhauled and guaranteed. A rare value. Terms. WEBER'S NORTH BRANCH, 2729 N. Grand.

VELIE—Short touring, 1925; a beauty; new tires; $100 down. 3505 S. Grand. (c)

VELIE TOURING

Late model; mechanically perfect; paint and tires like new. A real buy.
BENJAMIN MOTOR CO., 3019-23 Locust.

WHIPPET TOURING

Latest model; looks and runs like a new car. This is a real bargain for someone.
BENJAMIN MOTOR CO., 3019-23 Locust.

6 SPORT—Touring; H. C. S.; $400. H. & H. Auto Repair, Twenty-third & Pine. (c)

Trucks For Sale

CHEVROLET DUMP TRUCK—1924; the most economical transportation on earth. price low at $125. 3809 Easton.

CHEVROLET—1925 light truck; with grocery body; reconditioned throughout; $275 terms. Gilliam-Epstein Chevrolet Co., 5929 Easton. (c)

CHEVROLET—1925 light truck with grocery body; reconditioned; like new; $250; terms. Gilliam-Epstein Chev. Co., 5929 Easton.

DODGE—Truck; screened body; cheap. 423 Marguerite.

DODGE—Truck; good condition; $25. 1523 N. 8th.

DODGE TRUCK—1923; good condition; $200. 4245 Virginia. Private party. (c)

DODGE GRAHAM—One and a half ton stake; reasonable; good condition. Robert Grothaus, 3115 Nebraska. LAclede 3550. (c)

FEDERAL—3½-ton dump truck; A1 shape; reasonable. 3111A Miami.

FORD—Trucks; priced very low. Flint Auto Exchange, 4807 Easton.

FORD—Ton truck, steel body, starter; also panel body; cheap. 2020 Howard.

FORD—Touring; real bargain; $65; terms. Tevis Ford Dealer, 3001 Locust. (c61)

FORD—Stake truck, 1926; like new; bargain; terms. 3116 Chas.

FORD—Ton; like new, stake body; very cheap. 3915 Delmar.

FORD—Ton truck; 23 stake body; starter. 1714 Lemay.

FORD—Latest '24 1-ton peddler's truck; $125. 1443A N. 24th.

FORD—1-ton truck; $95. 8345 N. Broadway. (c)

FORD—1924; panel body light delivery; $85. 4711 Natural Bridge. (c)

FORDS AND DODGES—5 trucks; $50 up; terms, trade. 1819 Sidney.

FORD—1926 1-ton dump; trucks; five; terms. 4711 Natural Bridge. (c)

FORD—Truck; 1-ton; $55; $45 down; touring $95, 3931 Easton. (c)

FORD—1-ton, 1925, with moving van; trade or terms. 2020 Howard.

FORD—1925 light delivery; good condition; $75. Flint Chevrolet Co. 4716-20 Delmar.

FORD—1926 ½-ton truck, with canopy top and cab; painted like new; $130; terms. 4166 Olive. (c)

FORD—Truck; 1-ton; almost new; closed panel body; cost $700; will sell for $445; $30 down. 4247 Gravois.

FORD—Truck; light delivery; good running condition; $95; $25 down, balance $5 per week. 3931 Easton. (c)

FORD—5 ton trucks, suitable for log and coal; 2 stake trucks, 2 light delivery; trade; terms. Geo. McNair.

FORD—Truck; dump; Ruckstell axle; a real buy; cash or terms; car can be seen at Berres Auto Co., 3900 Finance. (c)

FORD—Ton truck, an o k car; cash, trade or terms. Big Four Auto Co., 2520 S. Jefferson. (c91)

FORDS—15 late ton trucks; all styles; $60; trade, terms. 2506 S. Jefferson. (c)

FORD—½-ton truck, in good condition; suitable for grocery or meat market. 3439A Iowa. Call POrest 1238. (c7)

FORD—Truck; huckster, paper carrier; will trade Ford sedan. 4247 Evans.

FORD—Light delivery, 3 to pick from; guaranteed; $250; terms. Simpkins-Ford Motor Co., 5180 Delmar. Forest 0783.

FORD—Light delivery, 1924, $85; 1925 ton, enclosed panel; cannot be beat; starter, etc., $265; terms. Tevis Ford Dealer, 3001 Locust. (c65)

FORD—Truck, light delivery; open body; excellent condition; guaranteed; a bargain at $125; $35 down, balance $5 per week. 4240 Gravois.

FORD—Ton truck; stake body; 3 weeks old; bargain cash or terms. Can be seen at Arrow Auto Co., 1418 N. Kingshighway. Tamor Finance Co.

FORD—Truck; 1-ton; late 1925; closed panel body; excellent condition; a bargain at $295; $75 down, balance $5 per week. 4240 Gravois.

FORD TRUCKS—1-ton; all body styles; easy payments, 30-day guarantee; open Sunday and evenings.
MENDENHALL, 2315 LOCUST. (c3)

FORD TON TRUCK—1926

Panel body; like new; guaranteed.
MONARCH, 3137 Locust St.

FORD TON TRUCK, $225

Stake body; starter; fine shape; terms.
MONARCH, 31307 Locust St.

PIERCE-ARROW—2-ton truck; motor and power in good condition; terms if desired. Gravois-Cornelon Power & Battery Co., 3200 Gravois.

2½ TON DIAMOND T

WITH MOVING VAN
Overhauled—Bargain
DIAMOND T MOTOR CAR COMPANY
22d and Morgan
CEntral 0882
Open Sunday, 9 to 12

TRUCKS

1925-1924 Dodge panels.
1925 Chevrolet 1-ton panel.
1923 Reo panel.
1926 Graham 1½-ton stake.
1925 Graham 1-ton stake.
1922 G. M. C. 1-ton chassis.
1926 Graham 1-ton screen.
1925 Graham 1-ton panel.

TATE MOTOR CO., Inc.
Open Nights and Sundays.
3041-43 Locust. JEfferson 3715.

USED TRUCKS

1-TON—$150 TO $300
Ford, GMC, Acme.
1½-TON $125 TO $400
GMC, Autocar, Traffic.
2-TON $100 TO $600
Republic, White, Pierce-Arrow, Federal, GMC, Autocar, Acme, Traffic.
2½-TON $500 TO $600
Dorris GMC, Oneida.
3½-TON
Diamond T; practically new; a bargain.
DIAMOND T MOTOR CAR COMPANY
Open Sunday 9 to 12.
22d and Morgan. CEntral 0882

AUTOMOBILES AUTOMOBILES

We Have Pleased Others

And We Will Please You—To Be Convinced Come to Our Used Car Department and See These.

1926 Nash Special 6 Coupe
1925 Nash Advanced 6 Roadster
1925 Nash Advanced 6, 4-Door Sedan
1925 Nash Advanced 6, 4-Door Coupe
1925 Nash Special 6 Touring
1927 Nash Light 6, 4-Door Sedan
1924 Nash 7-Passenger Sedan
1926 Dodge Touring
1926 Dodge Sedan
1924 Moon Coupe
1926 Essex Coach
1925 Ford Coupe
1925 Star Coupe
1923 Jordan 4-Passenger Coupe
And Many Others
Trade or Terms

SOUTHWEST NASH USED CAR DEPT.
OPEN EVENINGS 3039 Locust AND SUNDAYS

EXCEPTIONAL VALUES

Almost all of our cars have been rebuilt and refinished. Many of them are guaranteed.

COMPARE THESE PRICES

1922 Buick Coupe	$200	1925 Chevrolet Sedan	$445
1923 Buick Touring	$150	1922 Dodge Coupe	$245
1923 Buick Coupe	$345	1926 Dodge Sedan	$575
*25 Buick Standard 6 Touring	$475	1925 Nash 7-passenger Touring	$575
*25 Buick Standard 6 Sedan	$595		

A large selection of cars to choose from. Your present car taken in as part payment on any of the cars in our stock.

*A GOLD SEAL BUICK.

NORTHWEST BUICK BRANCH
6511 EASTON. CABANY 2229.(c)

PHIL BROCKMAN SAYS: VACATION SPECIALS

Are in line today. Absolutely the greatest Used Car values offered in St. Louis today. Come in and be convinced.

BUY WHERE YOU ARE SAFE.
RESPONSIBILITY—THAT'S THE THING.

1926 Peerless Sedan.
1925 Peerless Phaeton.
1925 Willys-Knight Landau Sedan.
1927 Oldsmobile Landau.
1929 Ford Roadster.
1925 Ford Sedan, Two-Door.
1925 Ford Coupe.
1924 Ford Coupe.
1924 Ford Touring.
1927 Oldsmobile Coach.
1926 Oldsmobile Sedan.
1925 Oldsmobile Coach.
1926 Hudson Coach.
1924 Hudson Speedster.
1923 Marmon Coupe.
1924 Ford Sedan, Special Body.
1924 Dodge Coupe.
1924 Oldsmobile Roadster.
1925 Buick Roadster.
1923 Buick Sedan, 7-passenger.
1923 Marmon Touring.
1922 Franklin Coupe.
1926 Pontiac Coach.

AND, IN FACT, MOST ANYTHING YOU WANT.
150 OTHERS.
PRICED $25 UP.
Our Responsibility Is Your Guarantee.
No Payment When Sick.
TERMS? YES!

DE LUXE AUTO CO.
PHIL. BROCKMAN, PRESIDENT.
Peerless and Falcon-Knight Distributor.
3115 Locust.
Open Sundays and Evenings.

1-ton K-16 G. M. C. panel truck; fully electrically equipped.

1-ton Reo panel truck; newly painted; good tires.

2-ton White; A1 condition; can furnish dump body and hoist, stake body or 500-gallon, 3-compartment tank body.

3½-ton G. M. C. dump truck underbody hoist and steel body newly painted; guaranteed same as new truck.

Many other makes of trucks one to five ton capacity and many different types of bodies.

See or Call O. H. Pape.

General Motors Truck Company
2640 Washington Bl.
JEfferson 0301

Automobiles For Sale—Miscellaneous

BUS—18-passenger, good for hotel and summer resort; cheap for cash. D. Grace (c)
2252 Sidney. JEfferson.

STOCK REDUCING SALE

Hudson speedsters, $95 and up. Hudson 7-passenger, $95 and up. Marmon touring, 7-passenger, $95. Peerless touring, 7-passenger, $195. Chevrolet roadsters, $95 and up. Overland coach, $75 and up. Maxwell coupe, 4-passenger, $195. Ford coupes, 1924-25, $125 and up. Ford touring, 1914, $95. Chevrolet touring and Ford tourings, $40 and up. Ford fordor sedan, $195. Ford sedan, $40. Buick touring, $135 and up. Dodge touring, $135 and up. Dodge roadster, $95. Durant sedan, $165. Auburn coupe, 4-passenger, $95. Studebaker big 6 coupe, 4-passenger, $165. Ford coupes and sedans, $30 and up. All cars in good condition; terms, trade.
3521 PAGE.

MORE than Fifty Used Cars—many makes and many models—are just out of our shops and ready for inspection after thorough reconditioning by our expert mechanics and painters. The very car you've always wanted is here and its price far lower than you expected to pay. Come in and bring your old car. We'll accept it as part payment; balance in low monthly installments. Examine these cars. Price range, from $115 to $1550. Prove any of them to satisfy yourself of its excellent condition and extraordinary values. Then because you'll get thousands of miles of satisfactory service and because we tell you the truth, 25 years' square dealing.
WEBER IMPROVEMENT & AUTO CO.
Hupmobile Corner—13th & Locust
Open-Air Display—22th & Locust
3005 Locust 5000 Gravois
7195 Manchester
Open Evenings and Sundays

Repossessed CARS

See Jack Norder

200 Fords and others; $50 down, 12 months to pay; lowest prices in city.

AUTO LOANS
4038 JUNIATA
LIndell 9545
(c)

Weber-Pledged Used Cars

4th of July Specials

All prices ruined! We reserve nothing! Write your own ticket on terms or delivery. We'll listen!

$25 Down

Studebaker Touring.
Dodge Sedan
Gardner Four
Hupmobile Touring
Hudson Touring
Chevrolet Touring
Ford Touring
Buick Touring

USED CAR EXCHANGE
2944 Locust

Accessories, Parts—For Sale

AUTO OIL—Blue Ribbon, 10 gallons for $3.80. 608 N. Main st. (c99)

AUTOMOBILE SEAT COVERS—High quality merchandise. Phone Yorktown 1811J1.

FENDERS AND GEARS—Roller and ball bearing, timing gears and chains, axles and replacement parts for all cars and trucks. Wagner Gear Co., 3216 Locust. (c99)

FORD GENERATORS

Exchanged, $4; rebuilt and guaranteed; battery, $5; starters and generators for all cars exchanged.
MODERN, 1728 S. 18th. Victor 4500. (c8)

Trucks For Sale

REPUBLIC—1½-ton truck; rebuilt; first $300 takes it. 2939 Chouteau. (c)

TRAFFIC—Truck chassis and cab; cheap; trade, terms. 2506 S. Jefferson. (c)

TRAFFIC—2-ton truck; like new; sacrifice at your price. 1910 Monroe.

WHITE—Ton truck; A1 condition; cheap. 7004 Ivory.

TRUCKS—Two Diamond T and one Garford, 2-ton; good condition; cheap. Adrian Motor Co., 4208 Natural Bridge. (c99)

Accessories, Parts—For Sale

ANY parts for Fords; largest stock in city. 7320 N. Broadway. (c99)

FORD MOTOR—All new car's inside. Title, rear 5203 Washington.

RUMBLE SEATS—For 1926-27 Ford roadsters. 2524W Sullivan. (c99)

5-GAL MOTORENE OIL $2.50; some as good, none better. 408 N. First. (c99)

CHEVROLET PARTS—Bodies, tires, etc. 1123 S. Broadway. (c99)

International Truck Parts

All models, half price. EXCHANGE MOTOR TRUCK PARTS CO. 2011 Market. (c99)

Salvaged
Motor Truck Parts
Truck Repairing
SCHOTTEN-VICKERS, INC.
2101 Morgan.
CEntral 1470.
Prompt shipments. (c99)

USED ELECTRICAL PARTS

Generators, magnetos and batteries taken from the Salvage Corps; low exchange price; testing free. Victor 4563. MODERN AUTO PARTS, 1728 Lafayette. (c8)

Auto Bodies For Sale

BODIES—Ford touring, roadster, sedan; $10 down, $10 month. Morris, 2810 Olive.

BODY—Four-yard steel, with wood St. Paul hoist complete. 3111A Miami.

BODY—Ford, light delivery; side curtains; $25. 4711 Natural Bridge. (c)

FORD BODIES—Tourings, roadsters, 1925 models, $25; trade. 2811 Easton. (c)

FORD BODY—Coupe, 1923 model; good condition; $8. 4435 Dewey.

FORD BODIES—Sedan; all models; terms, trade. Morris, 2810 Olive.

FORD BODIES—Sedans, coupes, roadsters, trucks, roadster. 7320 N. Broadway. (c99)

OVERLAND 4—Sedan body; '23 or '24; good shape. 2230 Jules.

Chassis For Sale

CHEVROLET—One 1927 chassis, 3029 S. Jefferson. (c)

CHEVROLET—1925, 1-ton, reconditioned; $175; terms. Gilliam-Epstein Chevrolet Co., 5929 Easton av. (c)

FORD—1926 chassis; $125. 8345 N. Broadway. (c)

FORD—Chassis, 1924 model; only $50; terms. 3318 Washington. (c7)

FORD CHASSIS—1924, overhauled; real bargain at $45. Rieffling, 2301 South Jefferson. (c)

FORD—Coupe, 1926; run very little; in good shape; cash or terms. 1163 S. Kingshighway. (c)

PACKARD—Third series twin 6 chassis; make good truck; little money. Huber, 2901 Locust st.

Tires For Sale

TIRES—Solid truck, two 36x4, slightly used, only $8 each. 1020 N. 12th. (c)

TIRES—Balloons, slightly used by Police Department; $2 up. 1900 Chestnut

TIRES—All sizes, $2.50 up; balloon tires all sizes, $2 and up. 1412 Carr. (c)

TIRE—31x5.25 Ajax tire, rim and cover; $15. 6023 Hartmer. PArkview 1013M.

TIRES—Two, 33x4½, pneumatic; 2 30x4 solid. 3915 Delmar.

TIRES—All sizes, $2.50 up. Open Sundays till noon. 3800 Easton av. (c99)

TIRES AND TUBES—Three 31x5.25, Sam Abbott, 4336A Page bl.

TIRES—Goodyear, 33x5; almost new, $7. 3821 Folsom. Jones. (c)

TIRES—32x4½; almost new; $4. 3823 Folsom. Jones. (c)

TIRES—Solid truck; two, 34x4, new, $30 each. 1020 N. 12th st. (c)

TIRES—Solid truck; two, 36x7, only $15 each. 1020 N. 12th st. (c)

USED TIRES—$2 up. A. T. S. Co. 3557 Shenandoah. (c99)

USED TIRES—Boots, patches, etc., at low cut prices. Hyman Rubber Co., Lindell 0367. 4333 Easton. Dealers, we wholesale. (c63)

"CUT PRICE SALE ON TIRES."
Factory adj. cords, Goodyear, Goodrich, Firestone. 30x3½, $5.31; 32x4, $7; 32x4½, $8.50; 29x440, $3.05; 30x440, 31x525, 30x577, $8.50, 32x577, 32x600, 33x600, $9.95. 2901 Olive. (c83)

SOLID TRUCK TIRES

Large selection of new and slightly used solid truck tires; all sizes and makes at lowest prices, tires pressed on while you wait.
GENERAL AUTO TIRE EXCHANGE,
1020 N. 12th.

Tops For Sale

TOPS—Seat covers and dent work, painting and lacquering. Motor Car Painting and Top Co., 3843-47 Easton. Lindell 5455. (c99)

TOPS

New and used, recovers, bows fitted; anything in salvaged parts.
MODERN AUTO PARTS.
1728 Lafayette. Victor 4563 (c8)

AUTOMOBILES AUTOMOBILES AUTOMOBILES

76 USED CARS

EVERY ONE A BARGAIN LIKE THESE

Quick Action Means Money to You in This Mammoth Selling Sensation We Are Staging

A 5-Day Free Trial

A 5-Day Free Trial with full privilege to return car if not satisfied for full credit on another car of equal or greater value.

PROTECTED USED CARS — WILLYS-OVERLAND DEALERS

Written Guarantee

No bunk promises or requirements which can be misunderstood. When you buy a reconditioned automobile from Willys-Overland, Inc., there is a printed guarantee which is part of the protection you receive. It is as fair and liberal as any company has ever given to its customers, and remember, in buying your car from us you are dealing with a direct factory branch—every statement backed by one of the largest and strongest factories in the automobile business — Willys-Overland, Inc.

A Safe Place to Buy a Used Car.
All Car Prices Marked in Plain Figures.

CARS UP TO $98

1923 OVERLAND 4 TOURING—Paint and tires O. K.; this car is in as good shape mechanically as the ordinary $500 car.

1923 CHEVROLET TOURING—Paint is fair; 2 new and 2 fair tires; front bumper; motometer, sun visor; only $75.

1923 FORD SEDAN — Paint fair; 2 new and 3 fair tires; mechanically O. K.; $93.

FORD ROADSTER, 1924—Just the car for a vacation trip to please a red-blooded young American.

1924 FORD COUPE—A steal at $98.

1921 FORD, ½-TON TRUCK—New paint; 3 good tires; 1 fair; mechanically O. K.; $38.

1923 DODGE TOURING CAR—This car in poor shape and we would only sell it to a mechanic at Blue Book value, $70.

1923 HUDSON COACH—This car is not in very good shape, but can be bought and fixed up reasonable. To be sold at Blue Book listing, $70.

1919 MAXWELL SEDAN—Mechanically fair, but not so much on paint: $53.

3 more Overlands in this group.

1 more Chevrolet.

5 more Fords

CARS $100 TO $200

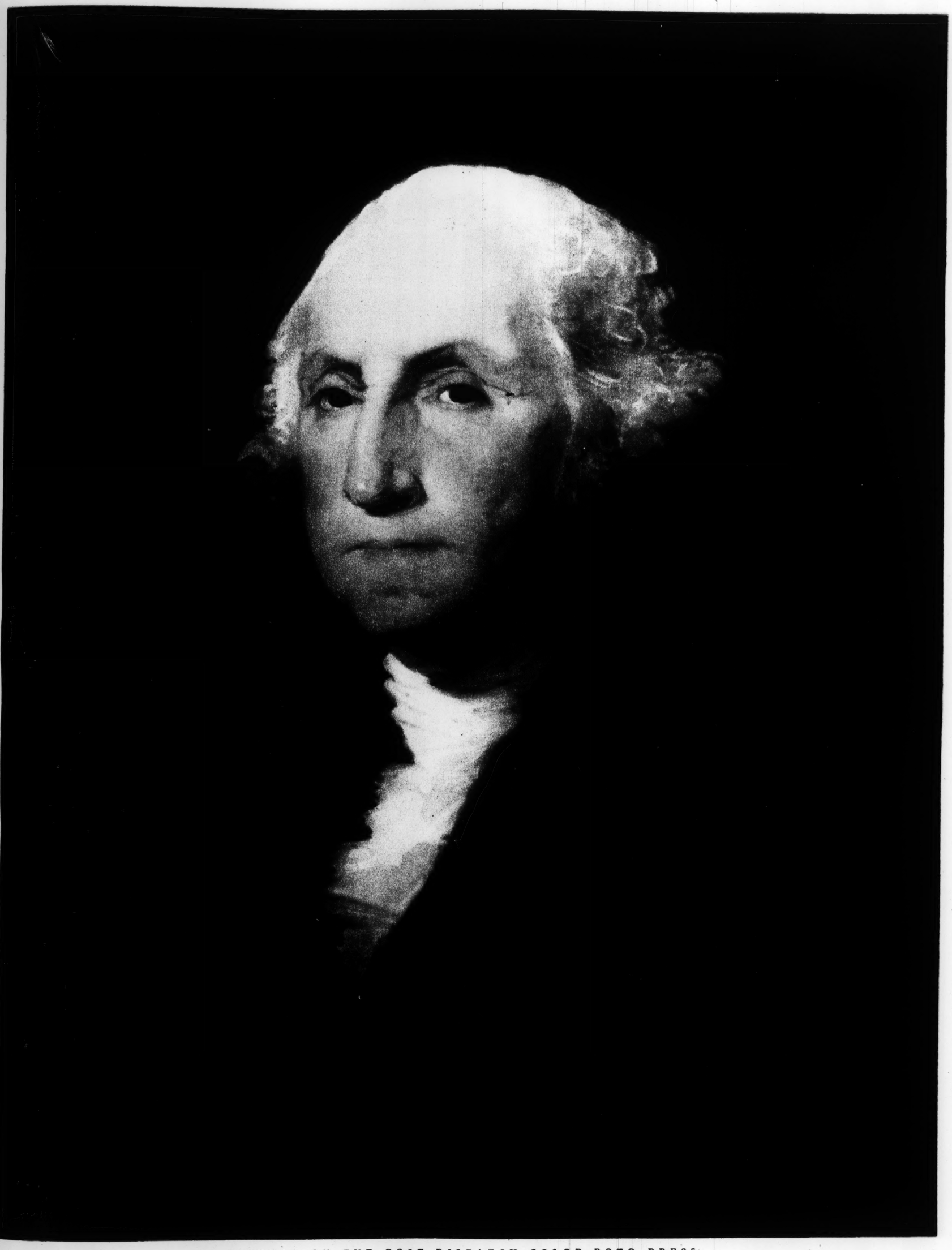
WILLYS-KNIGHT 4-PASSENGER COUPE—A steal at $198.

1924 OVERLAND 4-DOOR SEDAN—Look at the car, then look at the price, $198.

1924 OVERLAND COUPE—Beautiful new Duco; good balloon tires; lots of extras; $178.

1922 BUICK FOUR TOURING CAR—2 good, 2 fair tires; mechanically O. K.; paint dull; $128; down payment, $45.

1924 FORD COU

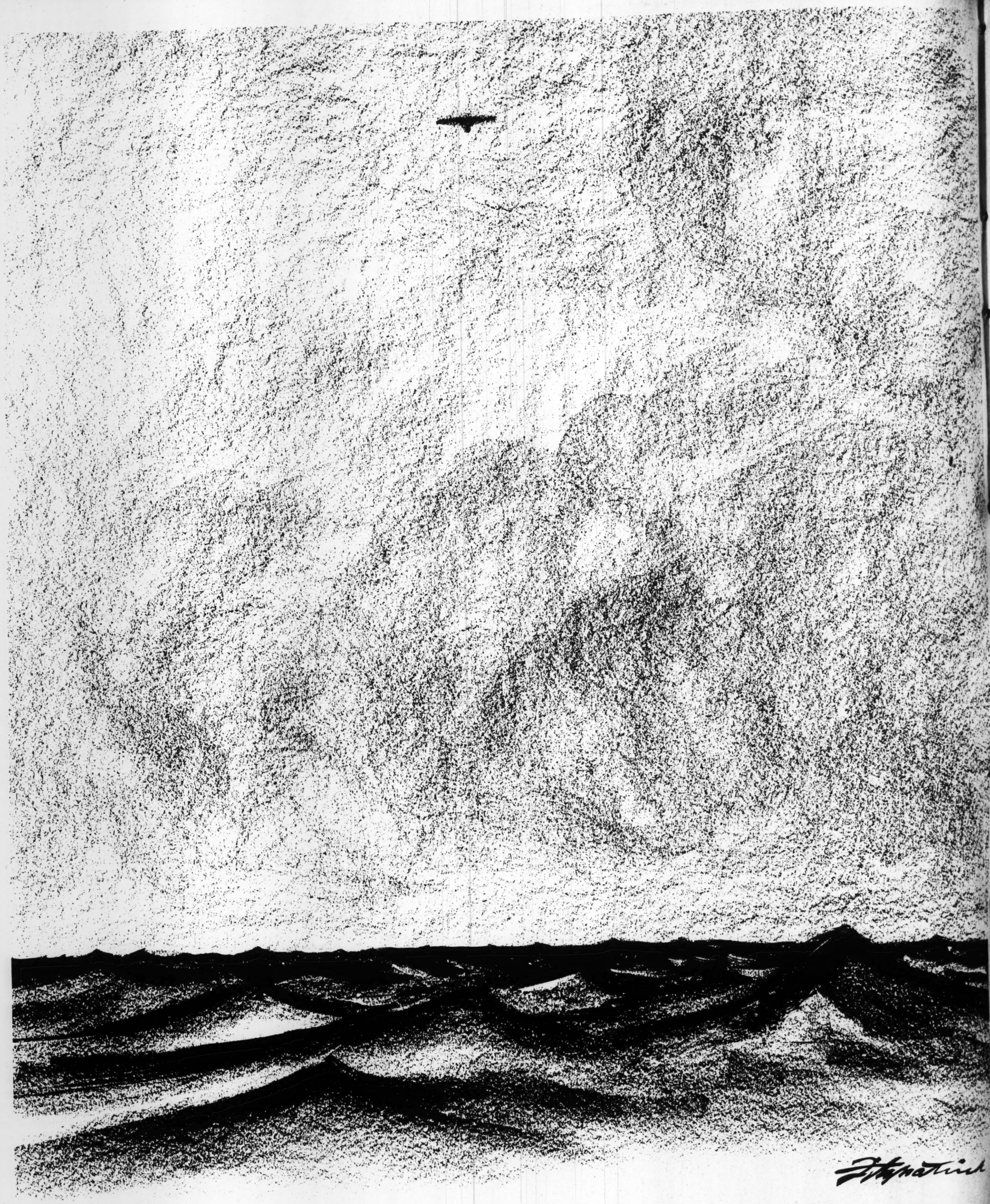


PRINTED ON THE POST-DISPATCH COLOR-ROTO PRESS.

GEORGE WASHINGTON

By Gilbert Stuart

From the Permanent Collection of the St. Louis Art Museum



"HE TRAVELS FASTEST WHO TRAVELS ALONE"

Cartoon by Fitzpatrick

Reprinted from the Post-Dispatch of May 21, by request

THE
MIL

And the Part th
Gavin's "Large,
May Play i
Whether She
daughter o
Bonanz



Mr
M
she

By a Special Correspondent of th
Post-Dispatch Sunday Magazine

OAKLAND, California

THE millions left
James L. Flood,
of the Flood of
nanza days, are
dispute. Mrs. C
stance May Ga
wife of a Los
geles bank tel
claims two-ninth
the $18,000,
Flood estate. This woman with
large, dark, expressive eyes says
is James L. Flood's daughter; she
announced her claim in the courts
she asks her share.

Mystery has badly ob-
scured the case and made it
one difficult for the courts
to fathom. Where was Mrs.
Gavin born? And who was
her mother? The young
woman herself has believed
she was the daughter of
"Petey Mack," gay San Fran-
cisco actress of the nineties.
"Petey Mack," who so
charmed James Flood that
he took her to be his wife.

Then into the courts came
one Mrs. Eudora Stearn
Willette announcing that she,
and not "Petey Mack," was
the mother of Constance May Ga
and that her child's father was
late James L. Flood.

So complicated has this case
come that judges, attorneys, de
tives, Flood's accepted heirs, his w
ow and son and daughter, are
aware what unexpected testimony
next appear to either twist the aff
into a further knot or to clarify
present bewilderment.

LIKE most big fortunes which
timately become bones of c
tention among heirs who had
part in their making, the Flood f
tune can easily be traced back
the man who worked hard for it
who might now feel ill at ease
his grave if he could know of the c
sension growing out of it. The f
tune is now two generations remo
from its builder. The builder
James C. Flood, hardy and persist
gold hunter of the days of '49. w
unwittingly set the stage for this pr
ent combat when he shouldered p
and shovel and cast his lot with
other hard-working prospectors w
of the Rockies.

It appears he never prospered
any conspicuous degree in Californ
The money he had when he left th
would not have caused heirs to go
court. It wouldn't have been enou
to retain an attorney. But Flood w
at an opportune time to Nevada, a

THE FIGHT FOR THE FLOOD MILLIONS

And the Part that Constance May Gavin's "Large, Expressive Eyes" May Play in Determining Whether She Is a Granddaughter of the Late Bonanza King.



Mrs. Constance May Gavin, as she appears today.



Above: A childhood picture of Constance May "Flood," showing her large expressive eyes. It is claimed that she and Constance May Gavin are the same.

Below: Mrs. Eudora Willette, who claims she is Constance May's mother.



Above: The widow of James L. Flood, who is fighting Mrs. Gavin's claim, from photograph made in 1901.





Constance May, at the time of her graduation.

At left: Mrs. Marie Flood, James L. Flood's first wife, also said to be Constance May's mother.

James L. Flood.

By a Special Correspondent of the Post-Dispatch Sunday Magazine.

OAKLAND, California.

THE millions left by James L. Flood, son of the Flood of Bonanza days, are in dispute. Mrs. Constance May Gavin, wife of a Los Angeles bank teller, claims two-ninths of the $18,000,000 Flood estate. This woman with the large, dark, expressive eyes says she is James L. Flood's daughter; she has announced her claim in the courts and she asks her share.

Mystery has badly obscured the case and made it one difficult for the courts to fathom. Where was Mrs. Gavin born? And who was her mother? The young woman herself has believed she was the daughter of "Petey Mack," gay San Francisco actress of the nineties, "Petey Mack," who so charmed James Flood that he took her to be his wife.

Then into the courts came one Mrs. Eudora Stearn Willette announcing that she, and not "Petey Mack," was the mother of Constance May Gavin and that her child's father was the late James L. Flood.

So complicated has this case become that judges, attorneys, detectives, Flood's accepted heirs, his widow and son and daughter, are unaware what unexpected testimony will next appear to either twist the affair into a further knot or to clarify its present bewilderment.

LIKE most big fortunes which ultimately become bones of contention among heirs who had no part in their making, the Flood fortune can easily be traced back to the man who worked hard for it and who might now feel ill at ease in his grave if he could know of the dissension growing out of it. The fortune is now two generations removed from its builder. The builder was James C. Flood, hardy and persistent gold hunter of the days of '49, who unwittingly set the stage for this present combat when he shouldered pick and shovel and cast his lot with the other hard-working prospectors west of the Rockies.

It appears he never prospered to any conspicuous degree in California. The money he had when he left there would not have caused heirs to go to court. It wouldn't have been enough to retain an attorney. But Flood went at an opportune time to Nevada, and near Virginia City struck it rich. He operated alone there for a time and then in 1864, long after the California boom had subsided, came into contact with three other gold hunters, who, like himself, had come from California to Nevada in quest of new bonanzas. These were John Mackay, father of Clarence Mackay, who was in later years to head the Postal Telegraph Company with some of his father's wealth; William S. O'Brien and James G. Fair.

These four pooled their resources and ideas and prospecting skill. They started operations on the site of the old Hale & Norcross mine. Others had abandoned the workings on the assumption the lode had been worked out and was done for. Mackay was given credit for the hunch that it still contained riches, and Mackay's was a good hunch. In three years the four partners had made a million out of it. With their earnings they bought up other claims, some of which, like the Hale & Norcross mine, had been abandoned. Some of these proved to be worthless, and before the partners realized it they had sunk $500,000, or about all their profits.

Less resolute prospectors might have quit and gone back East while they still had coffee and sandwich money, but these knew only one line of thought and action. That was mining. Somehow, they got hold of some new properties nearby and held on. Thanks to their persistence, the output of silver began to climb. In four years their mines had yielded $75,000,000, and each partner was drawing an income of $800,000 a month. Two years more of development and their properties were worth $300,000,000. They got out silver faster than it could be hauled away. They saw times when they had piles of the metal heaped around like gravel. Four immense fortunes came out of the heap, and one of them was to come down to James L. Flood.

WHEN James L. Flood died he left $12,000,000 to his children, James and Mary Emma. No mention was made of another child. At that time Mrs. Gavin believed she was the niece of Flood's widow. Mrs. Flood was the sister of "Petey Mack," the actress, the first wife of James L. Flood. And so believing, Mrs. Gavin considered herself Flood's daughter by his first wife.

"Petey Mack's" true name was Marie Rosina Fritz. She came to San Francisco from Kansas City in the late 'eighties. She died in the California Womens' Hospital in San Francisco on January 15, 1898. Five years before that, Mrs. Gavin says, she was born.

Mrs. Gavin has many material claims, she says, to show she was a member of the Flood household when she was a little girl. She has exhibited newspaper clippings purporting to tell of the second marriage of James L. Flood at Kansas City on February 8, 1899. One of these clippings, said to be from a San Francisco newspaper, states:

"Preceding them (Flood and Maude Lee Fritz, sister of his dead wife, and the present widow) will walk Mr. Flood's little daughter, Constance May, who will carry a plain gold wedding ring on a cushion of satin covered with rare old lace."

AFTER this wedding, Mrs. Gavin says, she was left in Kansas City until 1901. Then an old nurse, Petra Mikelson, brought her West and she entered a convent at Alhambra, near Los Angeles. At that time the Flood mansion was on Pacific avenue. An enunciator in the old house, investigators recently found, has a brass plate in the servants' quarters on which are the words: "To the Baby Room." That plate is part of the evidence offered to prove there was a child in the Flood family.

When Constance May and her nurse reached San Francisco they did not proceed to the Pacific avenue home. Instead, they went to Flood's office in the Nevada Bank Building. There, according to Mrs. Gavin, she was told that her "daddy was not in."

For the next 10 years Constance May lived at the Alhambra convent.

This time, Mrs. Gavin relates, she was informed by Flood's secretary that Flood was out of town. She also, she says, was further informed that her name was Stearn, not Flood, and that her parents were dead.

The girl was deeply grieved and mystified. She returned to Los Angeles. She became a guest at the home of former State Senator Robert N. Bulla, whose two daughters had been Constance May's school friends and companions.

In 1913 Bulla asked Flood's office for information regarding Constance May and her strange case. His reply was a statement from the executors, accompanied by a copy of an affidavit. The copy of the affidavit was signed by a Mrs. A. Jacob Stearn, later Mrs. Willette. It said that she had married Jacob Stearn, a New York sportsman, in 1892 and that she had a daughter, Constance May.

Not long ago Mrs. Willette repudiated this affidavit. Confronted with it in a Redwood City courtroom, she said: "When I signed it I thought it was a receipt for $5000."

Constance May married Gavin in 1921. Five years later James L. Flood died at his estate, Linden Towers.

Mrs. Gavin then got busy. "When Mr. Flood refused to see me in San Francisco," she said, "I knew I could do nothing until he died."

Mrs. Gavin went to San Francisco to aid investigators. Abundant testimony was got from witnesses. Many of them, people of social and financial prominence in San Francisco, said they remembered Flood's little girl. And many of these old-timers claimed to recognize Mrs. Gavin. Those large, dark, expressive eyes of hers were often mentioned as a source of recognition.

Among those who remember Flood's little girl is the housekeeper at the old Pacific avenue home.

A FEW weeks ago Eugene Aureguy, an investigator, found the son of a former gardener for Flood. He is Victor Dupuis, driver of Engine Co. 35 of the San Francisco Fire Department. Mrs. Gavin and Dupuis were brought together.

"Do you remember," Mrs. Gavin asked him, "the little fire engine I gave you on Christmas, 1897?"

"Yes," Dupuis answered instantly, "and I have the card, which I have kept all these years. It is signed 'Constance May Flood.'"

But it was as Constance May Stearn the child was known at the convent at Alhambra several years later. It was through this name of Stearn that Mrs. Willette was drawn into the case, and then came her testimony that she was Mrs. Gavin's mother, but that James L. Flood was her father.

Possibly the solution to many of the problems that have arisen around Mrs. Gavin's parentage will be revealed by the mysterious Mrs. Willette.

Already, in a stuffy country courthouse at Redwood City, this Mrs. Willette has bared several supposed chapters in the past of James L. Flood. But perhaps back of her snapping black eyes is hidden many another memory. She has told the court there is much she still has to relate. When she gets ready.

And Mrs. Gavin. "I ask only for that which is mine by right of birth," she says. "But no fortune can make up to me for the childhood I lived."

"I was a sort of mystery at school," Mrs. Gavin says. "Other girls' parents came to see them, but nobody ever visited me. I never had a home, although Mrs. Flood was said to be my aunt.

"Two uncles of mine from Kansas City visited me. They were Beaumont and Walter Fritz. I had a locket with the initials 'C. M. F.' on it, and other jewelry I had thought was my mother's."

In 1911 Constance May finished school. At that time she was told her funds had become exhausted. So, she says, she journeyed to San Francisco in a second attempt to see her supposed father, James L. Flood, the son of the Bonanza king and an outstanding figure in the financial development of California.



Noreen Burke.



Adobe house, adjoining the Elwood Lloyd cabin in the desert, where Lajotte landed.

HIS Airplane Elopement Backfired

When Charles Lajotte Bore Noreen Burke Into the Desert She Threatened Him With Jail Instead of Succumbing to His Romantic Gesture.



Charles Lajotte.

By a Special Correspondent of the Post-Dispatch Sunday Magazine.

SAN DIEGO, California.



WHEN Charles Lajotte, 29-year-old aviator of San Diego, noticed a cartoon depicting a young airman making off with his sweetheart in a smart-looking plane, he had an idea. A friend of his owned a plane. Lajotte had a helmet with goggles. He possessed nice puttees and had some money besides. And he wanted Noreen Burke to marry him.

Noreen is a San Diego society girl with fine family connections, and an automobile, and she has shown a disinclination to say "Yes!" to her suitors. Every time young Lajotte asked her to become his bride, the word "No!" was her answer. She had said it so many times he was beginning to believe she meant it. This belief was somewhat strengthened by the fact that of late his ardent love notes were being returned unopened and the young lady had even written a little message politely requesting him to discontinue further literary efforts so far as she was concerned.

But here was an idea—something new: Why not be the first Lochinvar of the air? Why not swing his adored girl into his plane and fly away—some place, any place, so that in admiration of his daring and his perseverance she would fall into his arms and cry, "My darling! I'm yours forever." The more Lajotte thought about it the more feasible it looked. Possibly he had read Sir Walter Scott's verses in "Marmion:"

O, young Lochinvar is come out of the West,
Through all the wide border his steed was the best;
And save his good broadsword, he weapons had none,
He rode all unarmed and he rode all alone.
So faithful in love, and so dauntless in war,
There never was knight like the young Lochinvar.

SUBSTITUTION of "airplane" for "broadsword" to make the line read—"And save his good airplane, he weapon had none," would make the proposed feat quite romantic. He had met Miss Burke on a boat trip to Alaska. They became very good friends but for her the friendship had not developed into any blazing romance. On their return to San Diego he had resumed his work as instructor in aviation and Miss Burke her round of teas and afternoon bridge.

But this idea of eloping in a plane, even though he had to kidnap his prospective bride, was too good not to try. So he proceeded to put the idea into execution. It took a lot of maneuvering but even that was fun. First, he got hold of his friend's plane at the Ryan airport near San Diego. It was Sunday a few weeks ago. Noreen agreed to come with a party of friends and to take turns riding along the border of the blue Pacific. The plane could carry three and it would be a pleasant lark.

"Awfully nice of you!" Miss Burke exclaimed on her arrival at the flying field. "Take some of the others up first."

LAJOTTE, all kindness and patience, started his motor and went humming away, not flying high yet going heavenward far enough to afford a beautiful view of the quiet city, the Marine barracks, the sides of the distant mountains and the ships out at sea. The day was ideal, the rides exhilarating. Lajotte took up the visitors two at a time, made pleasant yet rather brief flights about the field and landed gently at the starting place.

Presently it was Noreen Burke's turn to ride. Dr. John Steen, one of her friends, would go up with her. And now Lajotte must act. His great moment had arrived.

"Will you get out before we start," he said to Dr. Steen, "and see if I damaged my landing gear that last time? It seems that something—"

He pulled at a stick or two. Dr. Steen stepped from the cockpit, knelt on one knee to look under the plane and heard a sudden roar from the motor. The machine taxied down the field, slowly took the air and, while the dismayed party looked on, headed toward the mountains. Up it went, up and up, to become little more than a speck—and then disappeared from sight.

Lajotte was fleeing with his fair Noreen. Past the foothills of the Sierra Madre range, past the pretty green hills and into the brown desert his aircraft went. He knew his destination. A hundred or more miles away was an oasis known as 29 Palms. There Elwood Lloyd, his friend and owner of the plane, owned a cabin and he and Mrs. Lloyd just then were occupying it. This would be the first stop in the elopement.

Now 29 Palms is a spot to be linked charmingly with romance. A lonely place in the wastes, where sometime a small grove of semi-tropical trees and cottonwoods was planted. The trees have risen tall and stately about a water hole. The spot is picturesque. For miles in every direction grows the pungent sage and there is silence. In the distance are the purple hills. A few lovers of the wild and desolate are building cabins there, for rest. And they love it. Zane Grey says that "nothing in civilized life can cast the spell of enchantment, can grip men's souls and terrify women's hearts like the desert."

Perhaps Lajotte hoped that Noreen might be enamored with this beauty spot of Nature and feel the spell which the desert casts upon men. The fact that she was a society girl whose life had been spent in the cities, and she might know nothing of the desert's lure, did not deter him. He kept on.

Back at the flying field, the other members of the party were scurrying about—getting telephone connections with the police, calling for help from other flyers, preparing to rush back to the city and from there broadcast the news of the "kidnaping."

But Lajotte was far away and his motor purring smoothly. The afternoon had not yet gone when he circled 29 Palms and came to a stop not far from the Lloyds' cabin door.

NOREEN was displeased. She told him so. She told him a lot of things. The two were warmly welcomed by Mr. and Mrs. Lloyd. But there was no cordiality in Miss Burke's oration, delivered on the spot. Lajotte declared his love and asked Noreen to marry him.

"Take me home!" she cried.

By this time, Miss Burke's father and mother, her two married sisters, the San Diego police, the sheriff and his deputies, aviator friends, the newspapers, railroad stations, telegraph offices, long-distance telephone offices, neighbors and townspeople had been advised of the flight and things began to happen. First, the authorities in all the surrounding counties were notified by wire. And the authorities were instructed to arrest Lajotte if they ever again found him on earth.

"That man should be prosecuted to the fullest extent!" cried Mrs. Veronica T. Sprague, mother of Miss Burke. "It was a cowardly thing to do. Noreen refused to wed Lajotte two weeks ago but he continued his attentions, though she plainly informed him twice in my presence that she had no love whatsoever for him."

"He craftily planned all this," exclaimed Mrs. Ed Fletcher, who is Miss Burke's sister. "Noreen would not have gone to the flying field at all but for the urging of other members of the party and she carefully maneuvered so that she would at no time be alone with Lajotte."

At 29 Palms, Elwood Lloyd voiced his opinion, after hearing Miss Burke's speech, that it likely would be best to make a return trip next morning and deposit the young lady somewhere in the immediate vicinity from which they had come. Furthermore, Lloyd wanted to go to Los Angeles and he would ride with them as far as that city. Thoroughly unhappy over his failure, Lajotte agreed and the night was spent in quietude at 29 Palms.

Not long after sun-up, Lajotte got into the cockpit with Miss Burke and Lloyd, took off and headed for Los Angeles, less than 100 miles away. He was not in a chatty mood. The plane flew over miles and miles of orange groves from which the blossoms recently had fallen. It passed peaceful little valley homes where the irrigating water was running in orchards. They skirted Los Angeles toward Rogers Field. As they drew within sight of the airport, three men moved out in an automobile and waited. When the plane came to a stand-still, the men rushed to its side.

"We are officers," said Captain Bright of the Los Angeles homicide squad. "We want you!"

Deputy Sheriffs Blaisdell and Brown moved closer.

"Come with us!" they ordered.

LAJOTTE and Miss Burke were placed in an automobile and driven to the Hall of Justice. Then the young aviator's humiliating moments began. H. M. Boyle, a brother-in-law, was waiting.

"What happened?" the officers asked the 21-year-old young woman. She told the story.

"Did he propose marriage to you after you left Ryan field?"

"Yes, sir!"

"And you told him?"

"No!"

Then she added: "I'm afraid I'll never care for his friendship again. He has caused my family too much trouble. I wasn't even able to telephone them last night to relieve their anxiety. There never was much romance between us but now it's all over."

She turned to face Lajotte, sitting a few feet away. He apparently was taking no notice of the girl's remarks.

"I merely wanted to get her away to where it was quiet and I could talk to her alone," said Lajotte when his time came to speak. "Now that this has come up I don't know what I'm going to do. But I haven't given up hope that Noreen will marry me. I surely didn't think that she'd say 'No!' I suppose I made a mistake."

THE crestfallen young man said he did not know that a dozen naval and private planes were seeking them while they were at the cabin home of Mr. and Mrs. Lloyd. He did not know that Mrs. Sprague, the girl's mother, was prostrated when told of the runaway flight. He had not foreseen the possibility of his arrest on a kidnaping charge. He had not taken into consideration the fact that the hunt for him would be conducted by peace officers on the ground and airplanes in the sky. He did not realize how the times have changed since Lochinvar triumphed.

"I had no intention of kidnaping her," he protested. "I just thought she might marry me when she understood how I wanted her and we were away out yonder."

Edward Fletcher Jr., another brother-in-law of Miss Burke, got busy. He is a son of Col. Edward Fletcher, millionaire water supply man and representative of a great corporation's power interests in Southern California. He went into conference with District Attorney Stephen Connell at San Diego. While Lajotte waited in Los Angeles, the question of whether or not he should be prosecuted on an attempted kidnaping charge was discussed. It was a terrible plight for a Lochivar.

Said Mrs. Fletcher to her husband before he visited the District Attorney:

"Recently someone suggested that Lajotte might have flown with Lindbergh to Paris. He remarked that he had 'other and more interesting plans.' And we have learned that he fully equipped the plane Saturday evening to accommodate a woman passenger. Furthermore, he drove to Suncrest, the mountain resort 30 miles inland where Noreen was staying over the week-end, to get her to take the flight next day. And in order to allay her fears, he urged the entire house party to visit Ryan field."

While all this parleying was in progress, young Lajotte waited. If ever a wooer was in an embarrassing predicament, Lajotte was that one. The only one apparently not much perturbed was Charles M. Burke, father of the girl. He said he would discuss the case with his daughter before deciding whether he would ask for a complaint against the airman.

SO LAJOTTE waited in the sheriff's office. The deputies came and went, scarcely glancing in his direction. Telephone and telegraph messages passed between the two cities—Los Angeles and San Diego. While not on trial in any court, he was on trial by members of the Burke family. His discomfiture was growing. His prospective bride had no good word to say in his defense. In fact, she had very plainly indicated that she was glad to be free of him.

Finally, Lajotte was told that he could go. The family had decided to prefer no charges against him.

"But," said Brother-in-law Boyle, "you'd better not show up around there any more!"

The young Lochinvar went out on the street—out past the Hall of Records where Los Angeles County issues its marriage licenses, out into the busy traffic of Broadway and down among the crowds. Before he departed, a newspaper reporter asked Lajotte what he intended to do. He replied that he did not know.

But he indicated that he would not return to San Diego.

THE STU



P. R. Spencer, Superintendent of Schools.

The Central High

By GUY FORSHEY
of the Post-Dispatch Staff

SUPERIOR, Wiscons



OR 23 consec
years, Miss Lu
Dickinson t
English in Ce
High School.
came here fro
University of M
gan and be
teaching when
perior was a
wilderness town, almost hidden b
forests at the western tip of
world's greatest lake. She quickl
came what she has since remain
the most popular and best loved t
er in Superior's entire school sy

Those who know her well—and
means nearly everybody in this c
30,000—call her "Dickie," and de
that, if ever any woman consec
her life exclusively to the teachin
counseling of youth, "Dickie" did
that. She was never particularly a
in church or social affairs, never
dled in politics or uplift movem
She gave her full time to her pupi

SHE got to know her students
ter than other teachers
them. She was their confi
and adviser. She watched their
encies and displays of special t
If she detected a flash of genius
pupil she took that pupil in hand
tried to develop that special ab
She helped students find theme
She encouraged them to pursue fu
studies at college or university
kept in touch with them after they
gone. If for any reason a pupil
compelled to leave school and
work, Miss Dickinson's perpetual i
est followed him. She spared n
fort to see that the job was suit
Many a time, it is said, she walke
over Superior and Duluth, across
bay, helping students to find sati
tory employment.

She never married or thought
ously of marriage. She didn't
time. With her, teaching was
than a profession. It was life itse

But what had come to be the
total of life to her was to be summ
taken away. After she had taug
full terms and was rounding out
last months of her twenty-third,
suddenly was dismissed from ser
After becoming a veritable educati
institution of Superior, she was
equivocally fired by the Board of
ucation, which acted at the instan
Superintendent of Schools Paul
Spencer. Among other charges
the basic complaint that Miss Dic
son had been guilty of "unprofess
conduct" in that she had criticized
icies of the Superintendent and
"failed utterly to co-operate with
school organization."

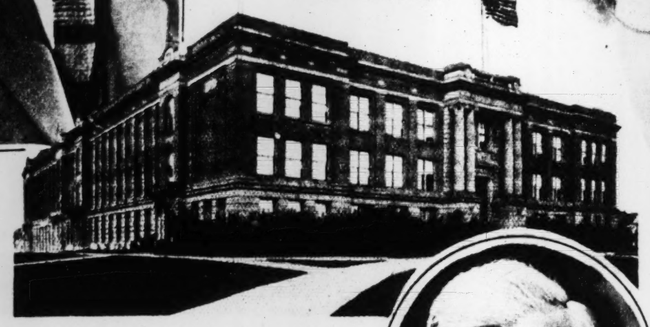
Reduced to fit the dimensions
nutshell, the "unprofessional cond
was this: Compelled for month
get along without textbooks for
classes on the ground that no f
were available, she had observed
appeared to her an appalling was
school funds in elaborate mainten
of the Superintendent's office. She
made remarks to the effect that it w
pity there was no money for books
the Superintendent was able to
enough office help to run a depart
store. That remark, in one form
another, reached the ears of Sup

THE STUDENT STRIKE THAT SPLIT A TOWN WIDE OPEN

The Civic Revolution That Was Precipitated When the Favorite School Teacher of Superior, Wis., Was Fired.



P. R. Spencer, Superintendent of Schools.



The Central High School, Superior, Wisconsin.



C. G. Wade, principal of the school.



Miss Lulu Dickinson, the cause and center of the upheaval.



Mary Brown and Viola Wick, leaders in the strike.



Strike edition of the "Spirit of '76," a Central High student publication.

By GUY FORSHEY
of the Post-Dispatch Staff

SUPERIOR, Wisconsin.



FOR 23 consecutive years, Miss Lulu J. Dickinson taught English in Central High School. She came here from the University of Michigan and began teaching when Superior was a semi-wilderness town, almost hidden by the forests at the western tip of the world's greatest lake. She quickly became what she has since remained—the most popular and best loved teacher in Superior's entire school system.

Those who know her well—and that means nearly everybody in this city of 30,000—call her "Dickie," and declare that, if ever any woman consecrated her life exclusively to the teaching and counseling of youth, "Dickie" did just that. She was never particularly active in church or social affairs, never meddled in politics or uplift movements. She gave her full time to her pupils.

SHE got to know her students better than other teachers knew them. She was their confidante and adviser. She watched their tendencies and displays of special talent. If she detected a flash of genius in a pupil she took that pupil in hand and tried to develop that special ability. She helped students find themselves. She encouraged them to pursue further studies at college or university and kept in touch with them after they had gone. If for any reason a pupil was compelled to leave school and go to work, Miss Dickinson's perpetual interest followed him. She spared no effort to see that the job was suitable. Many a time, it is said, she walked all over Superior and Duluth across the bay, helping students to find satisfactory employment.

She never married or thought seriously of marriage. She didn't have time. With her, teaching was more than a profession. It was life itself.

But what had come to be the sum total of life to her was to be summarily taken away. After she had taught 22 full terms and was rounding out the last months of her twenty-third, she suddenly was dismissed from service. After becoming a veritable educational institution of Superior, she was unequivocally fired by the Board of Education, which acted at the instance of Superintendent of Schools Paul R. Spencer. Among other charges was the basic complaint that Miss Dickinson had been guilty of "unprofessional conduct" in that she had criticized policies of the Superintendent and had "failed utterly to co-operate with the school organization."

Reduced to fit the dimensions of a nutshell, the "unprofessional conduct" was this: Compelled for months to get along without textbooks for her classes on the ground that no funds were available, she had observed what appeared to her an appalling waste of school funds in elaborate maintenance of the Superintendent's office. She had made remarks to the effect that it was a pity there was no money for books when the Superintendent was able to hire enough office help to run a department store. That remark, in one form or another, reached the ears of Superintendent Spencer. He got the board together in a closed session, and when it ended, without further investigation, Miss Dickinson's official head was in the basket.

To the students of Superior and their parents, many of whom had gone to school to "Dickie" themselves, this was an overt act comparable to the sinking of the Lusitania. The town was outraged. Discontent with Spencer — a feeling which had smoldered in some quarters for two years—burst into livid flame. More than a thousand students from Central High School and some 300 from another high school put down their books and walked out. Backed by their parents, they stayed out for a month. There were excited mass meetings and fiery speeches. Every day for 19 school days, picket lines stood before the gates of learning passing out strike literature and hand bills.

"Strike for Dickie," was the battle cry. "Strike for Dickie" and "Down with Spencer."

In a few weeks, the students were to have new and additional cause for revolt. Charged with lending a too sympathetic ear to the strikers, Clifford G. Wade, white-haired and patriarchal principal of Central, was rebuked by the Superintendent and dropped from the teaching staff, the board voting, at Spencer's behest, not to re-employ him for next year. He also had been guilty of failure to co-operate. He had not been active enough in discouraging the strike. He had not been in sympathy with Spencer and his methods. Therefore, he was an obstructionist and must be got rid of.

HARDLY less popular than Miss Dickinson was Principal Wade. He was benign and fatherly. He never drove students to do anything. He led them, and they fairly worshiped him. It was the same way with their parents. During his 12 years in Superior he had been an ardent worker for civic betterment and political reform. Not a few politicians in Superior were believed to wish that Wade would betake himself to other fields. One was said to be Mayor Fred Baxter, who appointed the present School Board. Indeed, Baxter's enmity for him was so marked that it had been whispered for a long time that Spencer had been brought to Superior by friends of Baxter for the express purpose of getting Wade out of the system.

However that may be, his dismissal—it was that in substance—following on the heels of Dickie's ousting, set the town upon an unprecedented rampage. First Dickie and then Wade! By hundreds, the citizens flocked to mass meetings. There wasn't a building in town big enough to accommodate the crowds. Oratory thundered as it had never thundered before in Superior. From a school strike the disturbance had grown into a flaming political upheaval.

While still at white heat, the citizens rushed pell mell to the polls in a special city election, the real purpose of which was a public protest against the action of the board and a vote of confidence in the ousted teachers. The question upon which the vote actually was cast was that of changing School Board membership from an office appointive by the Mayor to an elective one, but that meant much besides a new method of selecting board members.

IN PARTICULAR, it meant putting Miss Dickinson and Wade back in their jobs and getting rid of Spencer. Everybody knew that. They knew what a board elected by popular vote would be pledged to do, and they voted the change with unstinted vengeance. Even though general opinion was that Superior really preferred an appointive board, the issue carried five to one. In some wards, the vote was as one-sided as 15 to 1, and in Spencer's own ward the balloting ran 10 to 1 against him.

Meanwhile, the Superior voters are taking such short cuts as can be found to oust some of the present board members. At two members in particular is this action directed. Both are ministers—the Rev. A. T. Ekblad, Lutheran pastor and president of the School Board, and the Rev. William Hood, Episcopalian rector. Early in the fight, when Ekblad's resignation was demanded along with Spencer's, interested citizens took the case into court on the ground that Ekblad and Hood were not freeholders and therefore not eligible to hold public office. Each managed to dig up a deed to some property, Ekblad's being title to a one-foot strip bordering on the alley of a 25-foot lot, and Hood's—though it was title to a full lot—was a deed which had not been registered until the morning of his appearance in court. Both managed thus to qualify, but as their terms will expire soon anyway the question of eligibility now makes little difference.

Before the election was held the students, a little appalled at their own success, had gone back to their classes. They finished the term with the same show of orderliness and diligence they had exhibited during the strike. Three strike leaders who had been suspended were reinstated and all were graduated with the senior class of 300.

WITH credit to the 1300 students let it be said, even on the authority of their opponents, that the Superior school strike was about the most orderly walkout ever conducted in Superior. The walkout was called on April 1 and ended on May 2. In that time not one instance of disorder was reported; not a window was broken; not a striker arrested. And the students conducted their own fight from beginning to end, negotiating with the board for Miss Dickinson's reinstatement, supervising the issuance of strike literature and picketing Central High School.

There were six principal strike leaders who rounded up the students and did the speaking at mass meetings. These were Viola Wick, Mary Brown, Denis McGenty, Chadbourne Whitmore, Conrad Giesen and Ernest Newton. All were members of the senior class and all were honor students. Viola Wick was salutatorian of the class and Mary Brown and Denis McGenty were voted "best citizens" of the student body earlier in the year. Their activities were not of the sort to encourage rowdyism. Nearly all the handbills issued carried in large letters a warning against disorder. The following is typical:

"Strikers, Attention! Spencer representatives are trying to break our strike. Beware false reports! Students will not return until this mess is settled. Remember what they did to Dickie. Be orderly and you can't help but win. Goodbye, Mr. Spencer, Goodbye!"

That phrase, bidding adieu to Mr. Spencer, became famous. It formed the theme of a strike song sung to the tune of the popular air, "Bye Bye, Blackbird."

At the start the walkout affected only Central High School. Of the attendance of 1105, more than 1000 walked out and stayed out. These were joined later by about 300 from East High School who remained away from classes for a few days as a sympathetic gesture. Virtually all the strikers kept up their work by study at home, going to sympathetic teachers now and then for advance assignments and conferences. This help extended to striking pupils as individuals was one of the factors which figured in Principal Wade's dismissal.

PRINCIPAL WADE was preparing to take up his summer's work at the Superior Normal School when I visited him here a few days ago. Promptly after the board's failure to re-employ him at Central, the Normal had offered him a permanent position starting at once. He had acccepted for the summer only, preferring to remain in a position to take back his old post if a new board should offer it to him.

Elderly and of dignified, scholarly bearing, Principal Wade revealed almost at first glimpse the type of personality which might be expected to win the loyalty of students and hold it. He may be a bit old-fashioned and easy going, as Superintendent Spencer says, but he is the firm, yet kindly, type who can do about anything he wants to with a student body. Superintendent Spencer is young, rather striking in appearance, suave and business-like. He is a likable fellow and, in the general opinion of the town, "knows his onions" about efficiency and Columbia University theories of education.

While denying Spencer's charge that he encouraged the strike, Wade let it be known promptly where he stood on the matter of co-operation with the superintendent's policies.

"Mr. Spencer," he declared, "has only one idea of co-operation. That is strict obedience to his orders. I have felt compelled to take a stand flatly opposite to many of the superintendent's policies which, I was convinced, would result in detriment to the students. It is true there were frequent clashes. For one thing, the superintendent came here intent upon making everything follow his model graphs and charts. The personal element was entirely ignored. That chart system was pursued so far that children were being put in grades where they did not belong simply because the charts called for children of their age in those grades, and other children were being unjustly flunked in order to make the percentage of failures come out right. Old fashioned or not, it seems to me any conscientious educator would or should oppose such tactics."

"MY 'unprofessional conduct,' so far as I have been able to learn, was this," said Miss Dickinson. "I remarked at times that it was a pity the students had to go without books when money was being thrown away in extravagant maintenance of the superintendent's office; that the school couldn't afford to buy $300 worth of classics and yet the annual school report was printed on expensive vellum paper with half tone sepia portraits of Spencer, Ekblad and Hood. After my dismissal I went to the courthouse and got the facts about Spencer's handling of school funds. I found he had spent $160,000 more in his two years than the preceding superintendent had in a similar period. And this additional expenditure represented no appreciable addition to school property or facilities. Printing bills were enormous, as were bills for office supplies and stamps. It seemed unjust that, with all this extravagance, economy should be practiced where it hurt the students most."

Superintendent Spencer smiles cynically at the charges against him and at references to the school strike. He argues that the town's upheaval was the outgrowth of old political feuds rather than the student strike. There was in his bearing a trace of arrogance perhaps, but it seemed to me after half an hour's conversation that each side had misunderstood the other and that Spencer's bark was worse than his bite. For Miss Dickinson's work in the classroom he had nothing but praise. "But," he declared, "she became such a persistent obstructionist that it was impossible to keep her and maintain the authority of the superintendent's office. It was either drop her and Principal Wade or get out myself."

Of jolly disposition, Miss Dickinson, who looks younger than her 47 years or so, has become reconciled to the idea of being fired. She has not tried to find a new position. Immediately after her dismissal she taught for 10 days at Brule, a little fishing town up the coast, to complete her twenty-third term. After 25 full terms of service Wisconsin teachers are paid a pension by the State. She was 10 days short of completing her twenty-third when she was dropped. Brule, however, rallied to the occasion and saved her from having to lose credit for this year. She is now waiting with a good deal of interest to see what the new school board will do about her and Wade and Spencer.

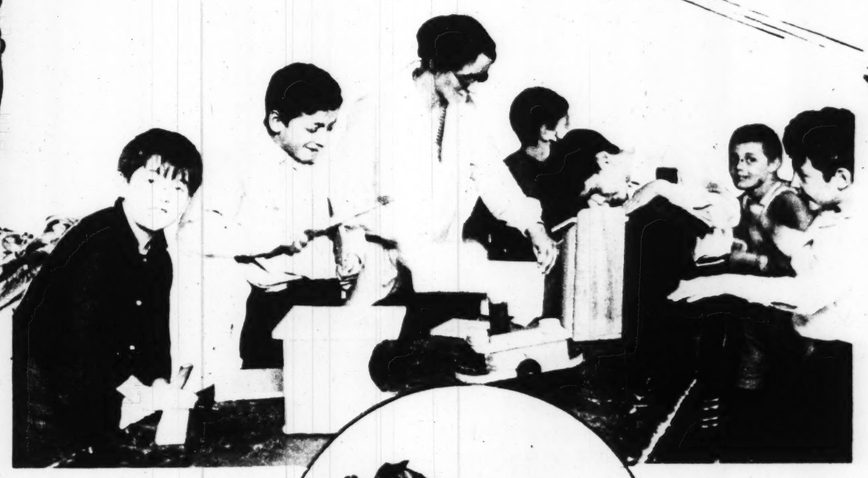
CURING the STRANGE "BAD BOY" DISEASE



A Juvenile Crime Wave in Philadelphia That Was Finally Traced to the After Effects of Influenza and How Its Victims Are Now Being Treated.



Dr. Earl D. Bond.



A classroom full of "incorrigibles."



Dr. Bond's patients working and playing in the fields.

By a Special Correspondent of the Post-Dispatch Sunday Magazine.

PHILADELPHIA, Pennsylvania.

PHILADELPHIA had an epidemic of bad boys and girls about eight years ago. Social workers, the directors of homes for incorrigible boys, school principals and superintendents, teachers and truant officers were forced to the conclusion that some new curse was upon them.

Boys and girls who had always been models of conduct suddenly, and for no apparent reason, began to behave terribly.

The reports came from all over the city—from the slums to fashionable Rittenhouse Square. One youngster of 9 who had been his mother's pride was found to be responsible for the mysterious deflation of an amazing number of automobile tires, a little problem that had absorbed the police for several weeks. When confronted with the evidence, he laughed and then he cried and then he ran away from home.

Many schoolrooms were disrupted. Students whose behavior had been exemplary stood up in class and fired a book at the teacher's head. Others laughed, sang and talked, utterly ignoring their lessons.

Children who had led the class in Sunday school began to use the most surprising profanity, language new and shocking to their mothers. These bad children lied like accomplished adults. When sent to the store on an errand, they usually spent the money that had been given them for candy and came home two or three hours later without explanations. They didn't seem to feel there was any need for explanation.

THEY set fires, too, and in at least one instance a youngster of 12 was directly responsible for the death of an aged woman, seriously burned while trying to put out the flames.

Homes in which there were several children were completely demoralized. The bad child abused and maltreated his younger brothers and sisters and teased and nagged the older children. When remonstrated with, these bad boys and girls were just as liable as not to pick up a plate and hurl it at the nearest grownup.

Naturally, in the majority of homes, the old parental methods of correction were resorted to—spankings and serious moral lectures, pleading and fears. These remedies seemed to have an effect just opposite to the one desired. Many parents put their children in sanitariums and reform schools. But they couldn't stay there very long, for their behavior soon disrupted discipline and order.

The records of many of these children had been studied by physicians and psychologists. When the alarming malady—for it was just that—had seemed to reach an epidemic stage, they began to compare notes. Although a comparatively small number of families were affected, certain similarities were seen at once.

It was observed that there were certain common symptoms. Many of these children, before they had gone on the rampage, had shown signs of extreme sleepiness, many of them had been unable to stay awake during the daytime, many of them were afflicted with double vision and their eyes crossed. Many of them had had colds, accompanied by slight fever.

And, most significant, all of them—virtually without exception—had had influenza at the time of the war epidemic, or shortly afterwards. This was the most tangible clew on which Dr. Earl D. Bond and Dr. Edward A. Strecker of the University of Pennsylvania School of Medicine and other physicians and psychologists set to work.

Dr. Bond had been one of the first to recognize one of the most serious after effects of influenza in grownups. One of Doctor Bond's associates during the war had been a physician who had had charge of influenza patients and who had himself contracted the disease. On his return, at the close of the war, he began to show peculiar nervous symptoms, twitching and lack of control of certain muscles, paralysis of certain nerve centers. Others who had suffered from influenza during the war began to show the same symptoms. It was soon discovered that a portion of the brain had been affected. It was recognized as encephalitis, or inflammation of the brain.

Those who were studying the records of the bad boys and girls were not long in determining that they had all—before their unaccountable behavior—suffered from encephalitis.

Their next conclusion was that this unaccountable behavior, this strange and uncontrollable wilfullness, was a direct outgrowth of the brain disease which in turn was an after effect of influenza, making children bad because they had not established those normal habits which would carry them through life as had their elders. They were strengthened in this view by reports which came from other cities and even other countries. While in Chicago, St. Louis, New York and elsewhere the unaccountable increase in the number of bad boys and girls had not seemed to reach epidemic proportions, perhaps because the majority of cities are not so well equipped with social workers to record such phenomena as Philadelphia, from the juvenile courts and other agencies came innumerable reports of bad children and baffled, frustrated parents. England and Japan had noted the same thing. So had Sweden, Denmark, Spain and other European countries. In England there were thousands of these children and so abnormal was their misconduct that it was given the name "Apache behavior," after the brigands who are reputed, in fiction at least, to dominate the underworld of Paris.

AFTER mature consideration of all the information available on the outbreak, it was given the name of "post encephalitic behavior." But giving it a long name was far from solving the problem.

The regular institutions couldn't take the children. Parents were soon unnerved and exhausted. It began to seem as though there was no place for these bad children in an age which doesn't look with a very tolerant eye on the old type of Peck's bad boy.

In many respects they were like other boys and girls. Various tests revealed that their intelligence was unimpaired. Chiefly it was the moral sense that was absent. Mentally they were the equals of other children of their own age. Morally they were babies. They ranged in age from 2 to 16 and even 17 years.

These children and their problem appealed to Doctor Bond. Beneath the casual, matter-of-fact exterior of the psychologist there is in this man a very warm feeling for the humans who come to him with some mental quirk that bars the way to happiness. Moreover, there was his scientific interest in this new problem.

Doctor Bond took 10 boys—10 of the worst cases that had been reported. He established an experimental school in the Pennsylvania Hospital, a private institution.

For two years, with a staff of three assistants, Doctor Bond has directed this school to reclaim Philadelphia's worst bad boys.

He began on the assumption that they must be kept occupied all the time, occupied with work which would interest them. That and the realization that a sympathetic appreciation of their difficulties was necessary. The staff of the school consisted of a specially trained teacher, a psychiatric nurse and a physician.

At first all the old difficulties recurred. The boys romped through the wards, tore up their beds and created general havoc. After a few weeks they began to quiet down a little bit.

It was soon found that their attention could not be held to any one task for more than 20 minutes at a time. For that reason their days consisted of a constant shifting, passing from one thing to another.

A swimming pool and a large outdoor playground and an indoor gymnasium were popular. Each boy had his own garden, and in it he raised vegetables and flowers. In the winter months they spent considerable time in the workshop, making various things in wood. A part of the morning was spent in the schoolroom in regular school work, which they did, for the most part, fully as well as other boys of their own age.

TOGETHER they built on some vacant and wooded ground a clubhouse, a shacklike structure of brick, stone and timber, with a fireplace and chimney. This, according to Doctor Bond, was one of the most important experiments in bringing the boys back to normal. It gave them a sense of the group spirit.

No physical punishment was employed, as this had been proved futile before the boys came to the hospital. Such penalties as being put to bed, an hour or two in the bathtub, meals alone, deprivation of some liberty or special privilege, such as the swimming pool, were found to be sufficient.

They frequently went to a farm near the city to camp out for a week end or sometimes for an entire week.

Each day's conduct was marked by the heads of departments. Conduct in school, conduct in the workshop, at the gymnasium, at meals and during recreational periods received a daily rating. These different marks were averaged for each day. At the end of a week those who had attained a given average were rewarded with an automobile ride, a visit to the farm, to the zoo or the movies or with some special privilege at the hospital.

After a time the boys came to realize that they could not get what they wanted by crying, teasing or going into a tantrum. This was an important step. After a few months in the hospital most of their difficulties about sleeping had cleared up. They were able to sleep at night, and they didn't fall asleep at unexpected times during the day.

Signs of improvement were encouraging. Two mothers removed their sons from the hospital and took them home. They reverted almost at once to their old misbehavior. The other boys continued toward the ways of normal boyhood.

In contrast, little or no success was had in training individual cases in hospitals and institutions through the country. Both boys and girls under these conditions continued to behave as if possessed unless forcible measures were taken to restrain them. In only a few isolated instances where mother or father, and sometimes both, gave virtually their entire time to the bad child was there any beginning of a return to normal.

Speaking before a convention of American psychiatrists in Cincinnati not long ago, Doctor Bond gave a report on the success of his experiment. All the boys had been sent back to their homes and, with one exception, they were behaving after the fashion of the average boy, neither very bad nor very good. Apparently the experimental school had had little effect on the one exception. On returning to his home he went to the room of a boarder in the house, stole some whisky, called a taxicab and drove off to the public school which he had once attended.

Some of these boys, Doctor Bond reported, have been in their own homes for a month or more, and their parents report that they are very nearly as they were before they suffered from the encephalitis attack.

MANY of them liked the school so well that they are anxious to return, according to Doctor Bond. Their places have been taken, however, by 10 other bad boys, the most urgent cases on the waiting list.

On the records of the Pennsylvania Hospital there are nearly a hundred such unmanageable children. There are numerous others in Pennsylvania, many of them unreported, according to Doctor Bond. And new cases are developing from time to time even now.

"It makes one wonder," Doctor Bond said, "about other children who go wrong when we see how insidious in its onset encephalitis can be. We wonder how many unknown or unrecognized inflammations have swept over the brains of our habitual criminals in their youth. Fewer criminals may be born bad and more may be made bad by disease and bad management after."

KRAZ





IT TAKES BY DE REEVER
BOAT-RITE DE PIPPLE.

MRS. FEITLEBAUM—Yi Yi
sissick already befurr wot
on de boat! Whoy—Look
pooshing witt a shuffing by de lin
Is all squizzed opp alrady by me
lonch!—Wh—ooch—Mowrisa put
de baby de neeple in de mout—
MR. FEITLEBAUM — Ha wot—O
oxcuse me laty I deedn't saw you
blccehxx!!! say you gengsters
stop alrady de shuffing—Ha—wo
Is dees a fect medem? So I ste
ing by dees plaze seence savan
clock—ha who should sharrop
should wot??—say you gengst
you. I'll cull in a meenit a po
—(SMACK)—Suddawodder you w
ha? (SMACK)—I'll geeve you
dawodder—Oxcuse me laty so ge
plizze alrady de baby a benena
should stop chewing hopp by me
nose—wot? (SMACK)—A H
miral het I should buy you
(SMACK)—wot—wot's dot? Wh
dunt heeting a guy mine sice—
leesten you gengsters you I'll—
show dem dey dilling with rill pip
—Oops—Say snizze plizze by
odder diraction!—wot—I stend
by you on de foot medem?? Hm
I'm extrimmingly sowry bot pip
wot dey got fitt wot it's itch
so beeg like a shuffle so

By A. A. Milne



There once was a Dormouse who live
Of delphiniums (blue) and geraniums
And all the day long he'd a wonderfu
Of geraniums (red) and delphiniums (

A Doctor came hurrying round, and he
"Tut-tut, I am sorry to find you in b
Just say 'Ninety-nine', while I look at
Don't you find that chrysanthemums



Dr. Earl D. Bond.

After a time the boys came to re-
ze that they could not get what they
nted by crying, teasing or going into
antrum. This was an important
p. After a few months in the hos-
al most of their difficulties about
eping had cleared up. They were
e to sleep at night, and they didn't
l asleep at unexpected times during
day.

Signs of improvement were encour-
ng. Two mothers removed their
s from the hospital and took them
e. They reverted almost at once
their old misbehavior. The other
s continued toward the ways of
rmal boyhood.

n contrast, little or no success was
d in training individual cases in hos-
als and institutions through the
ntry. Both boys and girls under
se conditions continued to behave as
possessed unless forcible measures
e taken to restrain them. In only
ew isolated instances where mother
father, and sometimes both, gave
tually their entire time to the bad
ld was there any beginning of a re-
n to normal.

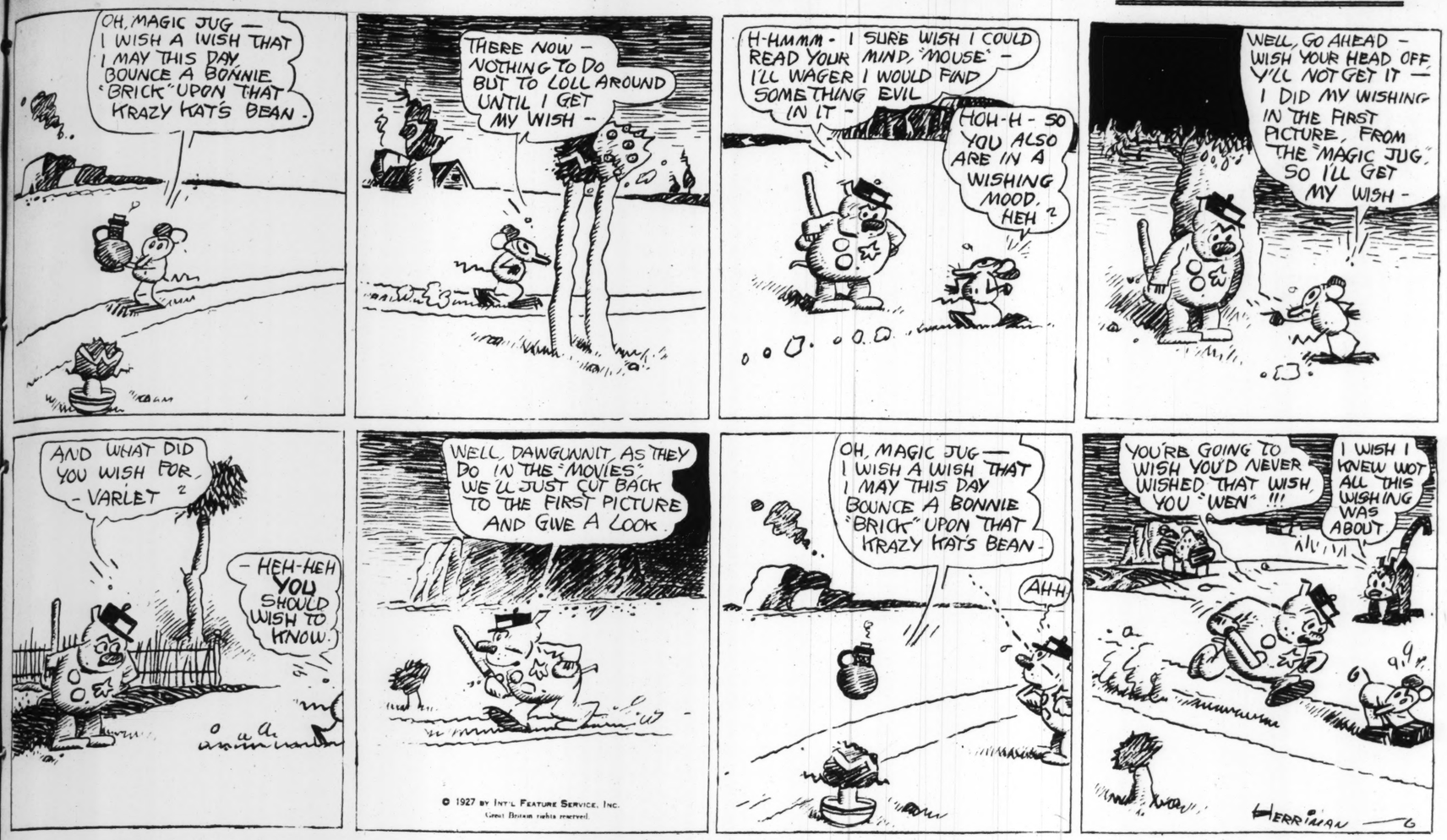
Speaking before a convention of
erican psychiatrists in Cincinnati,
t long ago, Doctor Bond gave
eport on the success of his experi-
nt. All the boys had been sent back
their homes and, with one exception,
y were behaving after the fashion
the average boy, neither very bad
r very good. Apparently the experi-
ntal school had had little effect on
one exception. On returning to his
me he went to the room of a board-
in the house, stole some whisky,
led a taxicab and drove off to the
blic school which he had once at-
ded.

Some of these boys, Doctor Bond re-
rted, have been in their own homes
a month or more, and their par-
s report that they are very nearly as
y were before they suffered from
encephalitis attack.

MANY of them liked the school
so well that they are anxious to
return, according to Doctor
nd. Their places have been taken,
wever, by 10 other bad boys, the
st urgent cases on the waiting list.
On the records of the Pennsylvania
spital there are nearly a hundred
ch unmanageable children. There
numerous others in Pennsylvania,
ny of them unreported, according to
ctor Bond. And new cases are de-
oping from time to time even now.
"It makes one wonder," Doctor
nd said, "about other children who
wrong when we see how insidious in
onset encephalitis can be. We won-
r how many unknown or unrecog-
ed inflammations have swept over
brains of our habitual criminals in
ir youth. Fewer criminals may be
rn bad and more may be made bad
disease and bad management
er."

KRAZY KAT

By HERRIMAN



GROSS EXAGGERATIONS

IT TAKES BY DE REEVER A BOAT-RITE DE PIPPLE.

MRS. FEITLEBAUM—Yi Yi I'm sissick already befurr wot I'm on de boat! Whoy—Look a poosbing witt a shuffing by de line—Is all squizzed opp alrady by me de lonch!—Wh—ooch—Mowriss put in de baby de neeple in de mout—

MR. FEITLEBAUM — Ha wot—Oops excuse me laty I deedn't eaw your—bicechxx!!! say you gengsters you stop alrady de shuffing—Ha—wot—Is dees a fect medem? So I stending by dees plaze seence savan ho' clock—ha who should sharrop—I should wot??—say you gengsters you. I'll cull in a meenit a poliss—(SMACK)—Suddawodder you want ha? (SMACK)—I'll geeve you suddawodder—Oxcuse me laty so geeve plisse alrady de baby a benena he should stop chewing hopp by me de nose—wot? (SMACK)—A Hedmiral het I should buy you ha (SMACK)—wot—wot's dot? Why I dunt heeting a guy mine sice—Say leesten you gengsters you I'll—I'll show dem dey dilling with rill pipple—Oops—Say snizze plizze by de odder direction!—wot—I stending by you on de foot medem?? Hm—I'm extrimmingly sowry bot pipple wot dey got fitt wot it's itch wan so beeg like a shuffle so dey shouldn't gung by boat-rites—(SPLASH!!!) Say who trew dot tomoto—I'll sue de Prasident from de—Whooy—et lest——

Tree teeckets witt a heff plizze—meester—No it is not for me de heff teecket— dunt gatting plizze sourkestic—Is for de leedle boy—a helf—yeh he's ridder beeg for de hage!! mine Isidore—Yeh— Yi Yi Yi Yi—Ooy!! (SMACK) — So Isidore—paper hairoplanes you got to trow it should fly de gantleman in de heye! Ha (SMACK)—A Cholly Leenboig you'll be maybe ha (SMACK)—You should fly maybe witt a hairsheep hover de hocean yat (SMACK)—

LOOY—Ha—Ha— 'ats a wrinkle. Stoopid flyin acrost de ocean——Well he won't need no airship—All he'll hafta do is train dem ears to flap and he'll make China, ha ha!!!—O Boy—witt dem mudguards!!!—Oh well ya cant have everything in a big family—He's got de ears—I got de brains!!!—Yop—Shure witt my bean and a knack fer flyin—Shure dots all it is a knack—Ya just git de knack an—

MR. FEITLEBAUM—Hm, is dees a fect dope!! So why you dunt writing gradually to Sizz Roebock witt Companeh dey should encluzzing plizze—Heff Ho Bee—won foist cless kneck you should flying witt heem in de bast from helt to de Moon I shouldn't see you denks Gott for——

MRS. FEITLEBAUM—Yi Yi Yi—Is stodding de boat—Yi yi—I'm sissick like annythink—Wherr is de box sissick peels!!!

ISIDORE—Baba fix this chair for be——

MR. FEITLEBAUM—(SMACK) — A feexer from cheers I became ha (SMACK)—Esk batter de dope de brodder instat he should making dere fullish rimocks from a sailor nature—Hm—noo dope teel whan will you sheever dere de teembers!!! witt a Aweet ye lobbers!!! Hm--m—Yi Yi Yi—Halp!! Mine het, halp keptain! Mine het—het overbudd—Kaptain—meester — I'm a staddy costomer wot itch year I taking a treep so it blew huff by de wodder mine het so—



DECKHAND—Well, waddaya wan us to do—Man a lifeboat???

MRS. FEITLEBAUM—Hollo hollo meesus Noftolis, hollo—

MRS. NOFTOLIS—Hm, hollo pipple—Hm of cuss we dunt usual gung by de butt-rites—bot heh — mine hosb — I minn de doctor—usual croozes witt de yotch by Lung Highland—bot bing wot we jost for a wariety—bing wot I got to make by de deener poddy naxt wick by Pock Avenue in de dooplax apotament——bing—I got to ridding a documant so in horder I should stoddy de messes so we—Yi Yi Yi—Boitrem—Boit — Boitrem — Geeve back de leedle boy de pannant Boitrem. Modder is waxed Boitrem. Boit—Boitrem, is dees nize you should purring in de musician's horn suddawodder, Boitrem?? Modder is pittoibed Boitrem!!!

ISIDORE—Baba here cobe the busicians—Are you godda give theb addythig——

MRS. NOFTOLIS—Yi Yi—Come Boitrem—Modder hez to sand to fodd—I minn de doctor—to Reewersite Drife a radiogrem——

ISIDORE—Baba—You forgot to give the busicians——

MR. FEITLEBAUM — Hm — denks (SMACK) wot you cuiling by me de attantion—(SMACK). Wait I'll attand you home!!!—Hm—is gradually not so bed dis treep—byootifool sinnery—gurgeous brizzes—a bommy sonshine. Frash hair yat from hozegyn witt hozone!!! Mm—Wait so I'll gonna bridd in dipp—Mmmmm M—m—A-a-a-ahhh. Come here goot for notting—Geeve a bridd in dipp de hair it should got by you a leedle ruzzy de chicks! Noo (SMACK) Hinhale!! Wan, Too, Tree, Furr. Hexhale! (SMACK) Hinhale! Wan, Too, Tree, Furr. Hexale! (SMACK). Noo go tal de momma she shall kipp de baby hopen de mout he shall bridd in de hozone!!—Hm is a movellous enjoinment. I should seeting on de dack——

ISIDORE—Here he is Bister Bilzic—This way—oo — hoo — baba — Here's Bister—

MR. FEITLEBAUM—Yi Yi Yi Yi Yi Yi Yi Yi—!!!

LOOY—Well well—why doncha pay yer debts huh pop! Den ya wouldn't hafta be hidin in a mangy lifeboat durin de whole trip ha ha—Huh—well I'll sneak ya some grub—later!! ha ha——If I see any rats gnawin' de ropes I'll pop em!! ha—ha—Wan a noosepaper—I'll see if dey sell de "Forwitz" Well here's hopin dey don't play de Star Spangled Banner—Ha ha—You could stand up in de boat an dey wouldn't see ya—Woop—well—

BANG! CRASH! BOOM!

LOOY—Wow ats all I'm troo he can't clout me witt no deckchair—At settles it——

ISIDORE—Oh, here you are baba——Here Bister Bilz—(SMACK).

MRS. FEITLEBAUM—Mowriss—Not in de head——

MILT GROSS.

(Copyright for the Post-Dispatch.)

© 1927 BY INT'L FEATURE SERVICE, INC. Great Britain rights reserved.

By A. A. Milne

The DORMOUSE and the DOCTOR

Illustrated by Bert N. Salg



There once was a Dormouse who lived in a bed
Of delphiniums (blue) and geraniums (red),
And all the day long he'd a wonderful view
Of geraniums (red) and delphiniums (blue).

A Doctor came hurrying round, and he said:
"Tut-tut, I am sorry to find you in bed.
Just say 'Ninety-nine', while I look at your chest. . . .
Don't you find that chrysanthemums answer the best?"

The Dormouse looked round at the view and replied
(When he'd said "Ninety-nine") that he'd tried and he'd tried,
And much the most answering things that he knew
Were geraniums (red) and delphiniums (blue).

The Doctor stood frowning and shaking his head,
And he took up his shiny silk hat as he said:
"What the patient requires is a change," and he went
To see some chrysanthemum people in Kent.

The Dormouse lay there, and he gazed at the view
Of geraniums (red) and delphiniums (blue),
And he knew there was nothing he
wanted instead
Of delphiniums (blue) and
geraniums (red).

The Doctor came back and,
to show what he meant,
He had brought some chrysanthemum
cuttings from Kent.
"Now *these*," he remarked,
"give a *much* better view
Than geraniums (red)
and delphiniums (blue)."

They took out their spades
and they dug up the bed
Of delphiniums (blue)
and geraniums (red),



And they planted chrysanthemums (yellow and white).
"And now," said the Doctor, "we'll *soon* have you right."

The Dormouse looked out, and he said with a sigh:
"I suppose all these people know better than I.
It was silly, perhaps, but I *did* like the view
Of geraniums (red) and delphiniums (blue)."

The Doctor came round and examined his chest,
And ordered him Nourishment, Tonics, and Rest.
"How very effective," he said, as he shook
The thermometer, "all these chrysanthemums look!"

The Dormouse turned over
to shut out the sight
Of the endless chrysanthemums
(yellow and white).
"How lovely," he thought,
"to be back in a bed
Of delphiniums (blue) and
geraniums (red)."

The Doctor said,
"Tut! It's another attack!"
And ordered him Milk and
Massage-of-the-back,
And Freedom-from-worry
and Drives-in-a-car,
And murmured, "How sweet
your chrysanthemums are!"



The Dormouse lay there with his paws to his eyes,
And imagined himself such a pleasant surprise:
'I'll *pretend* the chrysanthemums turn to a bed
Of delphiniums (blue) and geraniums (red)!'

The Doctor next morning was rubbing his hands,
And saying, "There's nobody quite understands
These cases as I do! The cure has begun!
How fresh the chrysanthemums look in the sun!"

The Dormouse lay happy, his eyes were so tight
He could see no chrysanthemums, yellow or white,
And all that he felt at the back of his head
Were delphiniums (blue) and geraniums (red).

And this is the reason (Aunt Emily said)
If a Dormouse gets in a chrysanthemum bed,
You will find (so Aunt Emily says) that he lies
Fast asleep on his front with his paws to his eyes.

(Copyright for the Post-Dispatch.)

THREE BURROS

By WILL IRWIN

An Adventure in Mining and Love



THE full moon of July had drawn Grant Hollister into the open. The chance by which he saw three burros sprang from no coincidence more remarkable than that. They had reached the passage of the trail below the shelf of rock on which he lay, and were going on. The first one disappeared into the shadows before he could identify it. He had better luck with the second. It was a burro—loaded. It disappeared; another popped into the field of vision. This one seemed actually to stagger. Bringing up the rear was a tall man on a small horse.

The train had halted; there were irregular hoofbeats; there were oaths. It seemed a foreign language, with an odd staccato beat. An electric torch brought out, for a moment, the branches above the corner of the trail, but revealed nothing of the group at their foot. Branches rustled, hoofs beat; the train went on.

The staccato rhythm seemed to stir a memory. As he scrambled back to camp, he was reaching for something which eluded him. His subconscious mind must have worked on the subject all night long; for, next morning, he said to himself:

"Why, of course."

The watchman at the Ravenal tunnel, who had run him off the property last week, spoke with a foreign accent. Tall, too. Other details of that adventure came into his head. On the plateau before the tunnel, he had seen hobbled burros and a sorrel bronco. The watchman of the Ravenal, without question. But why was he driving a pack train by night up that route? This trail, once the only approach to Ravenal, had been abandoned 20 years ago, when the owners got their road built from Silver Moon. The Ravenal, tied up in litigation, had been inactive; but the road was passable.

"WELL, it's none of my business!" said Grant Hollister to himself. Having said this, he proceeded to make it his business. He slipped a geologist's hammer into his belt and turned, not down into the valley, as he had intended, but up the trail. The hoofprints in the earth were plain. He followed to that turn below his shelf, where the train had halted. There the tracks lay confused. To one side lay a quart or so of fresh yellow dirt, wholly extraneous to the loam underfoot. It had been pawed over, apparently; Grant could even trace the finger tracks. He pawed it himself; picked up something, examined it, and whistled.

It was a twist of virgin gold.

He made another examination. There were more twists; there was dust. He pieced together his memories of the night before. Doubtless a sack had burst, or come untied. That was the meaning of the halt on the trail. The horseman, when he flashed his torch, had picked over the spillings for nuggets. Grant scooped up a handful, tied it up in his handkerchief.

A discovery, a secret mine—or what? Grant stood for a moment, hesitant, then he went up the trail. The hoofprints persisted. He came to the top of the high mountain shoulder. There the old trail divided. The main fork led to the right, toward Ravenal tunnel; the side fork, now almost eliminated, he had never been able to trace to its source. The tracks, here very clear, came from the right.

From behind a tangle of mountain laurel, he came out suddenly onto the little plateau. Here, the mountain fell away in a long slope which was almost a cliff. So narrow was that shelf from which the owners of the Ravenal had driven their tunnel that the old dump of its active days, now overgrown with weeds, spilled down the hillside like slag down the heap of a smelter. A dilapidated toolhouse and a log cabin hung over the landscape like eagles' nests. Except for a rough clearing about the cabin, the plateau was a riot of weeds and wild flowers. At its further end gaped the mouth of the road. Beyond was a glimpse of another dump. The prism at its tunnel door was overgrown; and the single cabin stood partially unroofed.

Grant stood reconnoitering—a long-legged, slim-waisted six-footer, with a lean face and tousled brown hair.

HE WALKED to the central cabin and knocked. There was a pause. His finer senses registered movement within.

Suddenly the door burst open. He was aware of a slim figure, of a smart, brown tailor-made, of a fresh, untanned complexion, of hazel eyes, of bobbed, sloe-black hair, before he perceived one of the few phenomena potent to draw the eyes of any young man from those of any girl.

In her right hand she was pointing a small automatic pistol. The hand was wobbling nervously, dangerously. He awaited the instant when it pointed past his left arm and pounced upon it with both hands. He gave a wrench at her wrist; she released her hold. Only then did she emit a scream, jump backward, and, as though her legs had given out, sink down on the edge of a bunk, her eyes wide with terror.

He slipped the pistol into his pocket. When he looked up from that operation her expression had changed. The terror had gone from her eyes.

"I'm sorry," he said. "But, when you expect to be shot—you're a little abrupt."

She said nothing.

"To reassure you, in case you've mistaken me for someone else," he went on—talking fast, to hide embarrassment—"I'm an innocent bystander. My name is Grant Hollister. I'm a mining engineer, by profession"——

"Do you—are you employed by Rossiter Flint?"

"No, I've nothing to do with this property. Nor with any other property hereabouts—now. I came up here for my firm to make an examination. The proposition fell through. They wired me to take my vacation before I returned. I've been camping out and adding to my education by looking over the formations of this region. I dropped in this morning to ask if I might inspect this tunnel."

"If that's the case," she said—and, for the first time, her voice came out clear and natural, "please excuse me!"

"Excuse me for burdening you with so much of my life story," he retorted. "But, when a young lady has just tried to shoot a young gentleman, it warrants confidences."

"I didn't go to shoot you," she said; "only scare you away."

"I was safe as a church," he replied. "My abruptness was unpardonable, in the circumstances. It wouldn't shoot. You see, you hadn't released the safety catch!"

Grant laid down the gun on the table.

"You're from the East, aren't you?" he asked.

"I am."

"So am I. I was thinking that when a New Yorker comes to the effete West, he ought to give up gun-toting. Follow the custom of the country."

"Well, it's pretty near New York," she said. "Yonkers."

"I was brought up a commuter, too—Montclair. You seem to be alone here. I suppose there's no one around who can give me permission to look over the grounds?"

"I can give you permission—and will," she replied. "You see—I'm the owner now—or one of them. The other is my mother."

"Oh, you've bought"——

"No, I've—we've won the suit. This property has been in litigation for years"——

"I've heard that. Family affair, wasn't it?"

"YES. Between us and my cousin, Rossiter. Well, we got a final decision last week. Mother can't travel. So I came out to see what could be done about starting up. Mother says I always take hold of things by the wrong handle. And I suppose I do. Try to shoot a young man, for example, and don't remember to fix the gun. I should have hired an engineer at Denver. I expected Petersen—he's the watchman—to be here; I telegraphed I was coming this very morning. And he isn't here. Do you know Petersen?"

"I've seen him."

"Do you know where he is?"

Grant was glad the question came in that form. He could answer truthfully in the negative.

"Do you know my cousin, Rossiter?"

"No."

"Have you seen him about here? Medium-sized man, slim, straight, about 35, black hair with a little white lick in front, and acts as though he'd just bought the Rocky Mountains."

"No."

"Well, I have," she said. And her eyes looked as they had when she stared at him from the edge of the bunk. "Last night, when I left the train at Ardendale to take the stage for Silver Moon. He has no business around here, especially now. He's supposed to be in New York. When I saw him, and when Petersen wasn't here—well, it was spooky! I've been here an hour"——

"How did you come from Silver Moon?"

"Hired a flivver—it's parked down below—there was as good as no road at all, the last stretch."

THEY were both silent. He stood looking at her, his senses recording a firm, straight nose, a generous mouth, a tilt of the head that just escaped being coquettish. She, on her part, regarded him hesitantly, as though wishing something and fearing to ask.

"If you don't mind, I think it's just as well not to leave you alone here," he said, finally.

"Oh, if it isn't too much trouble"—

"I'm on my vacation. I'll stay until Petersen comes back, at any rate."

"I was just thinking of something else," she said. "You see, we really need a mining engineer. That is, unless it costs too much. After all these years of lawyers' fees—there isn't a great deal left"——

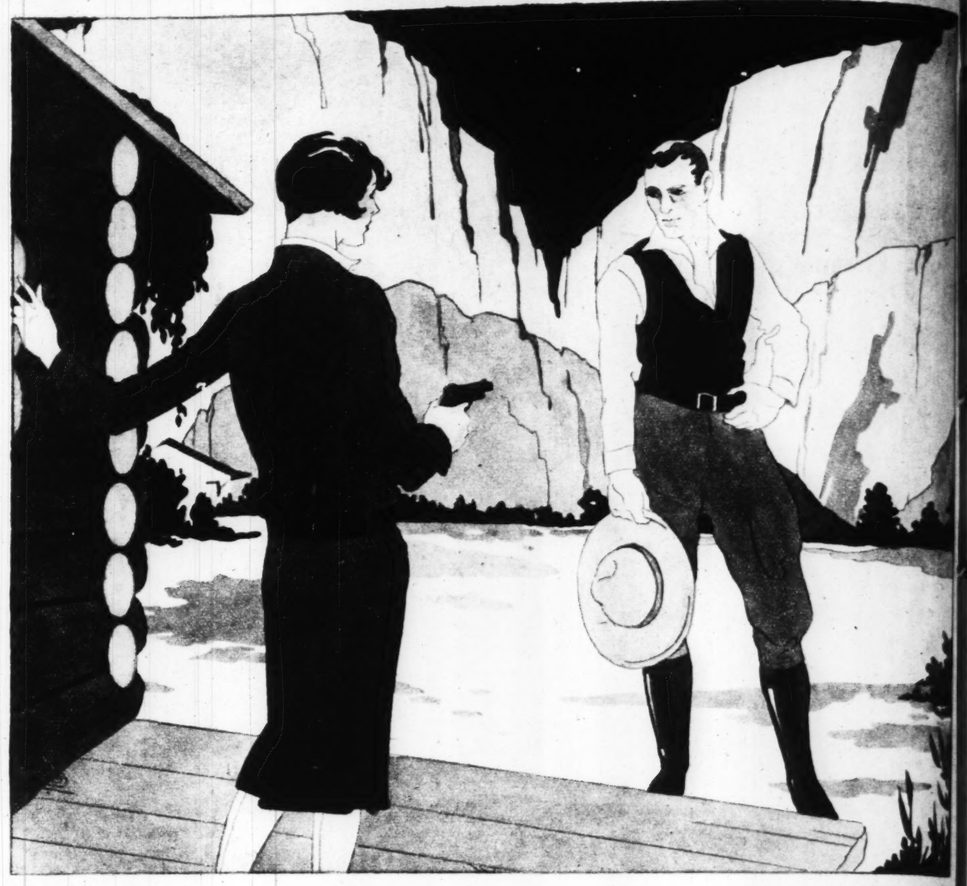
"No charge for inspection," he said. "The rest can be determined later. May I ask, by the way"—here his eyes smiled as they met hers—"how am I to address my employer?"

"I'm Sally Flint. Of Yonkers, as aforesaid. My father was Marcus Flint. He owned this mine. He found it in the beginning. He and his brother, Cato. Father bought Cato out. They died, and mother went East to live. And then Rossiter—he's Uncle Cato's son—brought suit—but heavens"—her voice took on a note of mock despair—"if I go on with that suit, I'll bore you as much as I've been bored, ever since I can remember."

Grant heard all this; but his eyes were searching the cabin. A bunk, furnished with blankets, clean and folded. A cookstove; pots, pans, skillets, all shined and polished, ranged on nails behind the stove; a row of nondescript clothes, including two oil-skin slickers; a chest.

Grant stepped over to the chest, opened it.

"I'm starting my investigation of the claim," he said. "You might help. Poke round the place and see if you can find any papers." And he went on pawing over the chest. Work shirts. Two white shirts and collars. But no cravat. Red flannel underwear. A few spilled .44-caliber cartridges, but no gun. No papers, unless you could call a ruled writing pad that. He ran his eye over the clothes hanging against the wall. No store clothes among them. Two old hats, one furnished with a miner's lamp; two pairs of heavy boots, yellow with clay. But no walking shoes.



In her right hand she was pointing a small automatic pistol.

Grant spoke so suddenly that Sally started and turned full round to face him.

"Wherever he went, Petersen wore his best bib and tucker. Sleuth-hound Hollister, the engineer-detective, deduces that from the following circumstance, namely: There are white shirts, indicating that he owned store clothes. There are no store clothes. Any papers?"

"Not a scrap, so far."

GRANT glanced again round the cabin; and his eye stopped on the stove. He raised the front set of lids.

"He burned the papers," he said. "And he didn't get supper here last night. If he ate at all, he ate cold."

Sally looked into the stove. On a bed of ashes lay the black foam of burned paper.

Grant dipped into the mess. "How did you sign your telegram to Petersen?"

"Sarah Flint."

"Here it is, I suppose." He held out a yellow corner, burned at two edges; it bore only the letters "—ah Flint."

"He got your telegram. And he went away. In his good clothes. But he didn't pack up his things. He left in a hurry. The question is—will he come back?"

The girl's eyes grew grave.

"Did he wear a beard or was he smooth-shaven?" she asked.

"Bright idea!" exclaimed Grant. "He wore a mustache. Look for razors, shaving things in general."

No razor, no toilet articles, though they searched the whole place.

"He went in a hurry. And he isn't coming back," Sally Flint summarized.

"Things never turn out as you expect," he reassured her. But, had she known him better, she would have caught in his voice its first note of insincerity. The handful of ore seemed to burn in his pocket like stolen goods; and he wondered if he should tell her what he had seen last night. But the look in her eyes restrained him. Why hurt her—unless he was sure?

AFTER a pause, Grant flicked his cigarette over the ledge. And: "I'm going to inspect the tunnel—if it's in shape to be entered. Coming along?" he asked casually.

"Why, of course, I'm coming along!" she said.

"Then you must dress the part. While you're putting on Petersen's cleanest slicker and boots and hat, I'll look over the papers—if you brought any"——

"Papers about the mine?"

"Yes. All I want is the report to the court on the state of things when they closed it."

She ran into the cabin, returned and: "Is this it?" she asked.

"Yes," said Grant, after one swift inspection.

When she again emerged from the cabin, he looked up with a grave, absorbed face, which broke into a smile at the figure she cut in Petersen's long slicker, his most shocking hat, his rubber boots.

He donned Petersen's other slicker, the hat with the lamp and Petersen's leather boots.

"Take my electric torch," he said, at the mouth of the tunnel, "but don't use it until I tell you. We must economize on light."

She followed him into twilight, into darkness.

"Don't stumble over the ties," he warned suddenly. "It's the remains of the railway—where they ran mule cars when the mine was working."

For a time he was silent. Suddenly he took the torch from her.

"Was Petersen instructed to keep up the mine—replace the timbering?" he asked, as he handed back the torch.

"Why?"

"New timbering here—where there's been a cave-in," he replied.

Now, the light caught on a ladder, running upward at an angle.

"I'll go up first," he said, "and see if it's all safe." His lamp became only a reflected glow from the hole in the roof.

"All right—you can't fall—I'll keep the light on the rungs."

He lifted her up the last stages.

To their right there were no timbers; only an irregular rock wall, from which points like diamonds flickered.

Hollister pounded off a fragment of rock.

"Do you know the history of this mine?" he asked.

"It was a silver mine at first," she said. "Wire silver—or something. Then—when the silver was gone, they found they'd been working beside a vein of gold and hadn't known it. Father just happened to pick up a rich piece of ore on the dump. Not long after, he died—and the suit started."

"It's never really been worked for the gold, then?"

"No, I don't think it has," she answered.

ON THEY crept. There were more ladders. The tunnel weaved and turned. The further reaches of light were drowned in mysterious openings. It was no longer a square shaft, but an enormous chamber. Grant Hollister worked along the right-hand wall, where the light glittered on quartz crystals. She was aware that he was following a fissure in the rock. Its surfaces, mostly, lay bare to the light. But here and there it seemed stuffed with yellow dirt.

"Oh, that's the seam I've heard of," she said. "Show me my gold. I'm greedy!" He gathered a handful of the dirt in the fissure, extracted a pebble, cut it with his knife.

"Gee!" he exclaimed suddenly. "Give me the torch!"

He flashed the light into a round cavity. The crystals glittered as with dew.

He had lowered the torch to extinguish it, when its circle fell on a pile of dirt further along. He stopped. She was aware of a definite footprint in the yellow surface. Suddenly, he put his own foot down beside the print. She stood beside him.

"Why—why—it's the same," she said. "Have you"——

"I'm wearing Petersen's boots," he said, and snapped out the torch.

His eyes lay now in the shadow of the lamp on his hat.

"Oh, is anything wrong?" she asked.

"No, I suppose not. Let me finish, please." They were crawling on again. He had taken out a pocket rule now; was making measurements. Once more the torch flashed into a cavity. Once more the seam widened, narrowed. Suddenly the tunnel stopped, cut off by a sheer, smooth rock wall.

"The porphyry dike," he announced. "end of the vein."

"Is anything wrong?" she repeated. "You promised to tell me!"

"I'm afraid your mine's been looted!"

He waited, alert to catch her, if she swayed. He watched her face, thrown into full illumination by the lamp on his hat. It did not pale; but it froze. She looked as though all emotion had sunk a fathom deep within her.

They said no more in the long passage homeward. Now the outer air blew on them; they stepped into the light. Only half-light, though, for the sun had set.

"Tell me everything now," she said. "See—I've made no trouble. How—why—is there anything left?"

"Won't you wait until I see that report again?"

THEY clumped to the cabin. He read the report, passage after passage. Simply, he told her. The vein of quartz. The fault which split its length. The rubbing of the two edges through geological ages, widening that crack, filling it with debris. The seepage, during those eons when the world was hot and plastic, of gold. Its deposit throughout the dirt of the crack. The pockets where it lay richly; like those round empty spheres—actual pockets—in which they had peered.

"And it's gone from the seam?" she asked.

"He may have missed a little. But he's worked methodically. It may have been a job of years."

"But the quartz in the vein"——

"Low grade, according to these assays. If the mine lay down by the railroad it might pay. But hauling from up here"——

"Any other chance?"

"The vein may go beyond the porphyry dike."

"It would take money to find out?"

"Yes."

"And we haven't any."

There was silence. Grant didn't know how to say what he must say next.

"There's something in which I am to blame," he began at last.

"You?"

"Yes." He told her what he had seen down by the trail. At the end he drew out his laden handkerchief.

"There's the way he carried the stuff out," he said. "Rough concentration. Probably sifted it, took away the highest grade as it was and washed the dust out of the rest—when he had time."

She drew a long breath before she asked:

"You recognized Petersen. When did you see him before?"

"The experience was disagreeable. I've been studying the formations in this district. I wanted a peep below the surface. I thought of the Ravenal and the Grey Ghost—that's the old tunnel beyond the road—a hole that never struck anything——

"So I came here and asked permission. Petersen went at me like a tiger. Well, I left—after a few strong expressions to save my face. I went down

(Concluded on Page 9.)

Van D

By a Special Correspondent of the Post-Dispatch Sunday Magazine

PARIS.



A FAMOUS Parisian artist named Kees van Dongen, formerly a longshoreman in Rotterdam, has just caused a great sensation. He was talking about beauty in one of the Paris salons the other day when he remarked that he had found a woman more beautiful and more graceful than the Venus de Milo.

"Who is she?" all the jealous women cried.

He promised to present her at the next reception at his studio, and he kept his word.

"I want you to meet Madame Maureen Forrester-Agar, an Irish girl from the Argentine," he told his guests, presenting a charming young blonde with blue eyes, and he took some of the favored gentlemen aside to illustrate his ideas.

"A girl nowadays must be lithe and graceful to be beautiful," the great painter carefully explained over a cocktail.

"If she cannot ride, hunt, dance, enter an automobile or climb into an airplane lightly and gracefully she looks stupid even if she has a good face and figure.

"The Irish girl has grace in every movement, but imagine Venus de Milo ON A HORSE OR A DANCE FLOOR.

"Her body is too thick, and she looks as if she had never taken any exercise in all her life.

"She would simply look like a buxom milkmaid."

Madame Forrester-Agar was born in Dublin, married an Irishman living in Buenos Aires and, on Van Dongen's sworn word, is the best-looking and best-formed woman in Europe. She is spending the winter in Paris and the painter, who only accepts handsome women, has made several portraits of her.

SHE is about 26 years old, with perfect teeth, natural coloring and long, tapering hands and fingers that are extremely fine.

"I have seen the hands of thousands of women, but none that compare with hers," Van Dongen says.

She is five feet five inches tall, weighs 130 pounds, has a bust of thirty-four inches and a waist of twenty-four.

A plumb line dropped from the tip of her nose falls one inch in front of her large toe, in accordance with the beauty rule, and her shoulders and hips are in a straight line vertically.

"I have seen Annette Kellerman, and I don't consider that she compares with Mrs. Agar," Van Dongen adds.

Her skin is pure white and she modestly admits that there is not a blemish on her entire body.

She dances three hours every night, as she believes it is the best exercise.

THREE

to the Grey Ghost, thinking I'd have a look. I had got to the prism, when Petersen yelled at me again. He'd followed me. And as I was looking into a .45-caliber side arm, I resumed my stroll.

"I supposed I'd made a mistake. Two days later I looked over the maps of this district. The Grey Ghost isn't on the Ravenal property. It's not on anyone's property. After the Ravenal discovery the owners ran it 300 feet or so, found nothing, and gave up. They didn't patent it, and the claim lapsed in 1893. You see—I'd scared Petersen to death.

"You are going down to Silver Moon for the night? I'll stay here."

"Guarding the stable after the steed has gone?"

"No. The steed might come back. It's a chance in thousands. But he may have a cache somewhere. And he may sneak back for more."

"Then I'll stay," she announced. He turned to her.

"Ra-ther not."

"It isn't your choice. Even if you leave, I stay."

Nearby, a rock rose from the ledge. There was earth at its foot, soft but dry. Against that he established her. He folded one blanket under her, enshrouded her with the other; laid a slicker over all.

Her eyes closed against the moonlight. He went back to the



more the seam widened, narrowed. Suddenly the tunnel stopped, cut off by a sheer, smooth rock wall.

"The porphyry dike," he announced, "end of the vein."

"Is anything wrong?" she repeated. "You promised to tell me!"

"I'm afraid your mine's been—looted!"

He waited, alert to catch her, if she swayed. He watched her face, thrown into full illumination by the lamp on his hat. It did not pale; but it froze. She looked as though all emotion had sunk a fathom deep within her.

They said no more in the long passage homeward. Now the outer air blew on them; they stepped into the light. Only half-light, though, for the sun had set.

"Tell me everything now," she said. "See—I've made no trouble. How—why—is there anything left?"

"Won't you wait until I see that report again?"

THEY clumped to the cabin. He read the report, passage after passage. Simply, he told her, the vein of quartz. The fault which split its length. The rubbing of the two edges through geological ages widening that crack, filling it with debris. The seepage, during these eons when the world was hot and plastic, of gold. Its deposit throughout the dirt of the crack. The pockets, where it lay richly; like those two empty spheres—actual pockets—into which they had peered.

"And it's gone from the seam?" she asked.

"He may have missed a little. But he's worked methodically. It may have been a job of years."

"But the quartz in the vein"——

"Low grade, according to these assays. If the mine lay down by the railroad it might pay. But hauling from up here"——

"Any other chance?"

"The vein may go beyond the porphyry dike."

"It would take money to find out?"

"Yes."

"And we haven't any."

There was silence. Grant didn't know how to say what he must say next.

"There's something in which I am to blame," he began at last.

"You?"

"Yes." He told her what he had seen down by the trail. At the end he drew out his laden handkerchief.

"There's the way he carried the stuff out," he said. "Rough concentration. Probably sifted it, took away the highest grade as it was and washed the dust out of the rest—when he had time."

She drew a long breath before she asked:

"You recognized Petersen. When did you see him before?"

"The experience was disagreeable. I've been studying the formation in this district. I wanted a peep below the surface. I thought of the Ravenal and the Grey Ghost—that's the old tunnel beyond the road—a hole that never struck anything——

"So I came here and asked permission. Petersen went at me like a tiger. Well, I left—after a few strong expressions to save my face. I went down

(Concluded on Page 9.)

Van Dongen Presents a New Venus

Famous Artist, Who Is Credited With Making Over the Frenchwoman's Figure, Introduces an Irish Girl as His New Ideal.

By a Special Correspondent of the Post-Dispatch Sunday Magazine

PARIS.

A FAMOUS Parisian artist named Kees van Dongen, formerly a longshoreman in Rotterdam, has just caused a great sensation. He was talking about beauty in one of the Paris salons the other day when he remarked that he had found a woman more beautiful and more graceful than the Venus de Milo.

"Who is she?" all the jealous women cried.

He promised to present her at the next reception at his studio, and he kept his word.

"I want you to meet Madame Maureen Forrester-Agar, an Irish girl from the Argentine," he told his guests, presenting a charming young blonde with blue eyes, and he took some of the favored gentlemen aside to illustrate his ideas.

"A girl nowadays must be lithe and graceful to be beautiful!" the great painter carefully explained over a cocktail.

"If she cannot ride, hunt, dance, enter an automobile or climb into an airplane lightly and gracefully she looks stupid even if she has a good face and figure.

"The Irish girl has grace in every movement, but imagine Venus de Milo ON A HORSE OR A DANCE FLOOR.

"Her body is too thick, and she looks as if she had never taken any exercise in all her life.

"She would simply look like a buxom milkmaid."

Madame Forrester-Agar was born in Dublin, married an Irishman living in Buenos Aires and, on Van Dongen's sworn word, is the best-looking and best-formed woman in Europe. She is spending the winter in Paris and the painter, who only accepts handsome women, has made several portraits of her.

SHE is about 26 years old, with perfect teeth, natural coloring and long, tapering hands and fingers that are extremely fine.

"I have seen the hands of thousands of women, but none that compare with hers," Van Dongen says.

She is five feet five inches tall, weighs 130 pounds, has a bust of thirty-four inches and a waist of twenty-four.

A plumb line dropped from the tip of her nose falls one inch in front of her large toe, in accordance with the beauty rule, and her shoulders and hips are in a straight line vertically.

"I have seen Annette Kellerman, and I don't consider that she compares with Mrs. Agar," Van Dongen adds.

Her skin is pure white and she modestly admits that there is not a blemish on her entire body.

She dances three hours every night, as she believes it is the best exercise.



Mrs. Forrester-Agar's hand.

Van Dongen, incidentally, is the man generally credited as being responsible for the remarkable change that has taken place in the figure of the smart French woman.

A little while before the World War he commenced to paint racy, svelte, sports types of women and nearly everyone, particularly the plump ladies, laughed him to scorn.

"Men don't like skinny women," the plump ladies chortled in derision.

"But they all prefer race horses to Percherons," the artist politely retorted.

IN SPITE of all the ridicule poked at him, Van Dongen continued to paint his racy, snaky women—like Leonardo da Vinci, he always paints to the accompaniment of music — and show them in the Paris salon every year, and the Parisiennes suddenly discovered about seven years ago that he had hit on a wonderful new idea.

The artist had idealized the feminine type who can fly, ride, hunt, swim, dance and kick up her heels without looking heavy and awkward.

He mocked the Venus de Milo and glorified Diana the Huntress and her slim, beautiful limbs and her lithe movements.

He worshiped beautiful ankles, graceful arches, small feet and a charming carriage.

He was ravished by sparkling jewels, painted cheeks and encarmined lips.

In reality, he led a crusade against the fat women who never dieted or exercised, reforming some and driving others to the woods of oblivion.

"The Venus de Milo is not a modern type of beauty," Van Dongen preached to his big circle of devotees.

"The human race is still in evolution. Women no longer lead sedentary lives. They practice numerous forms of activity that were not in vogue among their sex in ancient Greece, and their outlines and general aspect have altered accordingly. Woman is not less beautiful than she was; she has simply changed. If the Venus de Milo came back to the flesh today we would find that she was only a buxom milkmaid.

"We live in a kind of cocktail age today, as a charming woman is simply a kind of strong cocktail to exhilarate us.

"I suggest the following recipe for the cocktail Mademoiselle:

"A pair of bad eyes.
"Two red lips.
"A pair of neat ankles.
"A bit of mystery.
"Lingerie.
"Paint.
"Jewels.
"Silk.
"Furs.
"Add a dash of lilac or amber.
"Shake well."

The Parisienne always wants to look young and girlish, even if she is sixty, and the Dutch artist had caught exactly the elusive spirit of youth they were all seeking.

THE minute she realized that he had set a new fashion, madame or mademoiselle hurried and cut her hair, started to exercise, ordered short skirts and not only changed her outward appearance, but through sport and diet changed the shape of her body as well.

At the same time, the Parisian dressmakers, whose primary objective is always to make women look younger, hurried to adopt the new idea and they made girlish frocks for girls of all ages up to eighty.

A few of the plump ladies died in trying to reduce, but most of them lived, grew slim and became young again.



The Venus de Milo and Mrs. Forrester-Agar.

"A beautiful woman today must have the slender limbs of Diana the Huntress," Van Dongen said in an interview not long ago.

"To decide nowadays if a woman is really beautiful one looks at her feet and her line. And then one looks to see if she is graceful in an auto, an airplane, on horseback, and in dancing. Finally one looks at her face, but by looking at her feet one has already seen if she is intelligent or stupid, handsome or ugly, faithful in love or a trifler.

"The women are so lovely now, they know so well how to show their charms and hide their defects, and they powder and paint themselves so cleverly that I always dream of painting portraits with a make-up kit.

"It is an art for a woman to make up, and although I am a professional painter I envy them. The new woman must have the skill of a Rubens to put just the right red on her cheeks, the mastery of a Rembrandt to color her eyelids blue—the blue that gives the sweetness and melancholy of a love-sick doe. And it would take a Murillo or a Velasquez to equal her in painting her eyelashes, blackening her eyebrows and coloring her lips. It seems that even in Paradise Eve bit her lips to make them red and ensnare Adam more easily.

"AS A PAINTER I try to improve the feminine race by the images I create—the long and supple line of the women who participate in all the sports, the big eyes, the long eyelashes, the white, rose or ochre satin skin, the flashing pearls and diamonds — and why shouldn't they glitter in a painting?—the fine silks, satins and velours and the luxurious furs.

"A painting of a woman must be rich and exciting. It must stir all the senses for the foundation of life is sad and dark and so we must have intense joys to lighten us.

"We must use life as a dark background and paint on it in bright colors the beauty that is the light of our lives."

Van Dongen admits that all painters, including himself, put some of their ideal in every picture they paint, and he tells a story about a Parisienne who was at Cairo last year.

"She had nothing to do for several weeks and so she ordered an Egyptian painter to do her portrait," he explains.

"The lady, who was rather stout, tried to counterbalance this tendency by wearing a hat with a long aigrette, to make her thinner still.

"My Egyptian confrere, unhappily, had his own ideal—he liked the plump Oriental type, of course—and after several sittings he modestly asked a question she has never pardoned to this day.

"The interpreter hesitated for several minutes and then he blurted out, 'He wants to know if madame wishes a more pronounced double-chin?'

"I scarcely need to say that this portrait has never been finished, unless the painter cynically finished it after she marched out.

"If he did I should dearly love to see it, and I should love the lady to see it too."

It is Van Dongen who has blazed the trail in France in favor of women cutting their hair.

HE HAS insisted on all his subjects since the war having short hair, as most of them look so much better and younger with it.

"I would even prefer women to have their heads shaved than to have long hair," he has repeated many times.

"I have never seen a woman with her head shaved, but I was





Maureen Forrester-Agar.

passing a barber shop one night and saw a girl in the window putting paper covers over the coifs of all the models in the window. I studied the faces of the figures that had their hair covered with sacks and I found them much more charming than the ones with their hair curled in a dozen different ways.

"When a woman has her hair trimmed short you can clearly see the shape of the head, but when her hair is long or bushy you never know what defects she is hiding.

"I would be horrified to fall in love with a woman with bushy hair, and then discover that her head was covered with lumps."

VAN DONGEN says that when a young man is a neurasthenic he paints in black or gray, and if his malady is curable he adds a little green, which is the color of hope, but he paints poor little things.

"When a man is healthy and full of hope he paints in red. He paints his ideal. He paints the life red, the burning red of passion and lucre. Finally, if this red passion of life does not kill him, he paints in blue and if he still keeps enough of the black and red in his life he can paint as he wishes and what he wishes, for he has become an artist and for him there is beauty everywhere and in everything."

He himself has found beauty everywhere, but sometimes it has been a tragic kind of beauty.

"I have seen beauty around the baccarat table at Deauville, and it has been a sad sight.

"The women who play baccarat know how to dress, how to fix their hair, how to wear jewels, but when they get around the green table they forget everything—they forget even their husbands and sweethearts and, worse still, to powder their nose."

THREE BURROS

(Concluded from page 8.)

to the Grey Ghost, thinking I'd have a look. I had got to the prism, when Petersen yelled at me again. He'd followed me. And as I was looking into a .45-caliber side arm, I resumed my stroll.

"I supposed I'd made a mistake. Two days later I looked over the maps of this district. The Grey Ghost isn't on the Ravenal property. It's not on anyone's property. After the Ravenal discovery the owners ran it 300 feet or so, found nothing, and gave up. They didn't patent it, and the claim lapsed in 1893. You see—I'd scared Petersen to death.

"You are going down to Silver Moon for the night? I'll stay here."

"Guarding the stable after the steed has gone?"

"No. The steed might come back. It's a chance in thousands. But he may have a cache somewhere. And he may sneak back for more."

"Then I'll stay," she announced. He turned to her.

"Ra-ther not."

"It isn't your choice. Even if you leave, I stay."

Nearby, a rock rose from the ledge. There was earth at its foot, soft but dry. Against that he established her. He folded one blanket under her, enshrouded her with the other; laid a slicker over all.

Her eyes closed against the moonlight. He went back to the ledge. Once, when their world stood in blackness, he tiptoed over to the rock and bent over her. For a long time he gazed down upon her, then returned to his ledge.

"Breakfast's ready!"

HE SAT up. The sun was streaming over the plateau and over Sally Flint.

"Of course, Petersen didn't show up?" she asked, as they breakfasted.

"Not a sound all night—except the raucous noises of nature. Well, I didn't think he would. It was just a chance that he'd left a cache."

"Yes. But I took a stroll this morning and found something—not important, I suppose—but interesting."

"What?"

"It's just this," she said. "You see that old tunnel down there?"

"Yes. That's the Grey Ghost"—

"Well, there's a trail to its entrance."

"Naturally."

"But it's a fresh trail!"

"That was why Petersen was so choosy about my looking into it! Why didn't I think of that? Of course, it was his cache—it's empty. But I want the evidence while his tracks are fresh."

It was only two minutes before they were running down to the trail. Burro tracks laced the trail, became a web at the prism before the tunnel door.

Grant knocked the hasp from the door and threw it open. They entered and came upon a big, shapeless hole, running a dozen feet into the tunnel wall. It was timbered with fir trunks. And on its bottom lay a shovel and pick—unrusted.

"Keep the flash going," commanded Grant.

He seemed to be jamming himself into the further wall of that hole—digging with his hands.

"The torch, please!" he called. He took a long look, handed it back, picked up the shovel, made dirt fly. He scooped up a double handful. As he turned toward her his blue eyes blazed.

"The cache?" she asked.

"The cache—no!" he exclaimed. "It's—it's a bonanza! We mustn't take any chances with this air. But everything's all right. More than all right! Come running now!"

When the outer air freshened their nostrils, Grant said:

"THE dunderhead! Cousin Rossiter told Petersen to loot the property. Petersen knew gold when he saw it, but he never thought to find the boundaries of the Ravenal. And the Grey Ghost—the old boy who ran that tunnel and gave up in 1893 just missed the vein he was after by six feet! Then it caved in—right to the face of the vein. And Petersen found it and thought it was part of the Ravenal. And after he'd cleaned out the Ravenal, he started to clean out the Grey Ghost. He hadn't finished that one pocket. There's a fortune left in it. Where there's a pocket there's a vein. Where there's a vein, in this district, there's more pockets. It's a second Ravenal—and it isn't scratched."

"What's to be done next?" she asked.

"Locate. It's anybody's ground, until that's done. Did you see any ink at the cabin?"

"I've a fountain pen in my bag."

"Come on!" He raced up to the plateau. When she entered the cabin he shoved toward her two written sheets and the pen.

"Sign here!" he said.

"I was waiting for you to say that," she said.

"What?"

"Offer me the Grey Ghost—signing these papers does that, doesn't it?"

"Of course!"

"You found that vein. I'd never have known. Of course, the claim is yours"——

"Who saw the trail to the Grey Ghost? And"—here he clutched at an idea—"I'm your employe. You've hired me. Whatever I discover belongs to my employer."

"It wasn't on my property."

"Now look here—while we debate, there's gold in the Grey Ghost, and it belongs to whoever sticks up three lines of writing. I'll tell you what I'll do: I'll sign with you—partnership—and we can thresh out our differences later."

Without further word, they scratched their signatures.

Then they raced again to the Grey Ghost. He affixed one notice to the door. He scooped a hole at the foot of one dilapidated lintel-post, nailed there the other notice, scratched the dirt back.

"Cowdray next—the county seat—Register of Mining Claims. We can make it in an hour. When we're registered, that cinches the matter."

THEIR flivver shot through Silver Moon, bringing gaping heads from windows.

"About that partnership," he announced.

"Yes?" This sounded impersonal.

"Suppose you give the whole claim to me, or I give it to you"—he was sparring for time, and realized it; whereat he floundered ahead—"and we get married."

"Whatever I say to that," she replied, "don't take your eyes off the road and don't you let that dial go below 40. I've been thinking about that, too. Let's."

The flivver checked speed.

"No!" she exclaimed, "go on! I know your intention. But there's a lifetime for that. Let's talk about why we love each other. I assume that you do love me, seeing that you can't possibly be marrying me for my money. Only say it—keep this flivver going!"

"Of course I love you."

"And I love you," she said.

"And you began to feel that way"—— he prompted.

"OH, ABOUT when I tried to shoot you, I suppose. At any rate, by the time we got into that tunnel, it was raging something violent. Even the awful disappointment didn't kill it. Grant, dearest—if I may presume to get so familiar on short acquaintance—that's how I know it's real. And when did you?"

"From the beginning, I suppose. But I didn't know it until I stood looking at you last night—when you were asleep"——

"Who woke you this morning?" she interrupted.

"You."

"Didn't you know I kissed your eyelids? Look out—that's a curve ahead—steady her—now let her go!"

A long, level stretch across the floor of the valley. The dial crawled back to 40—to 42.

"Are you strong and determined enough," asked Sally, "to keep her to 40 and not to jump the road, whatever happens?"

"I promise."

"All right. Hold steady. I'm going to kiss you again—dirt and all—beloved, beloved!"

(Copyright for the Post-Dispatch.)

ELECTRICITY Learn in 90 Days Without Lessons

Easy at Last! You can master BIG PAY profession. No education or previous experience needed. Learn by actual work. Not by correspondence, but on real equipment. COYNE prepares you for life in 90 to 6 weeks. Get a BIG PAY job. No books or lessons. Earn while you learn. Get a BIG PAY job in 90 days.

FREE R. R. FARE TO CHICAGO when you enroll. Write at once for big FREE Electrical Book and Free R. R. fare offer. COYNE ELECTRICAL SCHOOL, 1300 W. Harrison St., Dept. 87-37, Chicago, Ill.

ADVERTISEMENT

DROOPING MOUTH SAGGING CHEEK AND CHIN

Keep the years from showing on your face. Mar-Vel Lifters will take 15 years from your face instantly—no more double chin, sagging cheek or mouth. Lift one side of your face, see how young it makes you look—Marvel Lifters will do that for you. They are invisible, will not slip, can be worn with bobbed or long hair. I originated this method. Money back if Marvel Lifters do not lift sagging muscles. I do not make exaggerated claims. Marvel Lifters are simple, comfortable to wear and efficient. $1.00 in U. S. Profit by my 15 years' experience in Plastic Surgery and Deep Peeling. I can assure you that Marvel Lifters will give you better results than a surgery lift. Keep young-looking—it pays. Send for booklet.

PEEL SKIN
(PAT. APPLIED FOR)
TRIAL TREATMENT

Send 10 Cents for Trial Treatment. PeelSkin will remove fine lines, freckles, sallow skin. Gives you a new, velvety complexion, the basis of true beauty. PeelSkin is Harmless and Painless; no redness after using. You peel beautifully in 3 days.

Lucille Francis (Maker of Beautiful Faces), Dept. 7, 404 West 9th St., Los Angeles, Cal.

What American Housewife Did for Hawaiian Pineapple Industry

Now the Second Most Important in the Islands, It May Yet Surpass Sugar Cane—And It's Whole Activity Dates Back Only Twenty-Five Years.

By a Special Correspondent of the Post-Dispatch Sunday Magazine



BECAUSE the demand of the American housewife for canned Hawaiian pineapple has increased so noticeably during the last few years, having actually approached a point where preference for the Hawaiian smooth Cayenne variety is so marked that other varieties are practically unknown in local markets, Hawaiian Government officials, bankers and planters are looking forward to the day when, within the next few years, the Hawaiian pineapple, latest of canned fruits, will have reached first place in the production activities of America's nearest Pacific territory.



James Drummond Dole.

The American housewife 25 years ago, it is pointed out, could buy Hawaiian pineapple for neither love nor money. Practically speaking, there was no such thing. Today, due to the enterprise of American planters, notably James Drummond Dole, celebrated Hawaiian pineapple king who has but recently placed with the National Aeronautical Association $35,000 as prize money for the aviator who first succeeds in crossing the Pacific from the American coast to Hawaii, she need go no further than her corner grocery store to obtain this luscious fruit in cans.

The pineapple is not yet Hawaii's first product in point of value or tonnage. Sugar planting still surpasses the cultivation of pineapple as a means of livelihood and employment for thousands of America's Hawaiian charges. But, according to Hawaiian pineapple planters, the continued progressive exploitation of Hawaiian fields and the almost certain increase bound to result in net production during the next five or ten years are not unlikely to result in added importance for the industry as ranked with other occupations.

WHILE the United States, according to recent figures, obtains a sixth or seventh as much sugar cane from Hawaii as it does from Cuba, the influx of pineapple into the United States is practically limited to the fruit raised for the American housewife by Hawaiian planters. With the possible exception of the canned peaches which the average American housekeeper uses as dessert to round out her meal, no canned fruit is as popular as Hawaiian pineapple, a recent survey indicates. Nearly half a billion pounds of this fruit were shipped to the United States during a single year, the latest available figures indicate. This is at the rate of four pounds, or two two-pound cans, for each person in the country.

To fulfill the demand occasioned by this increased interest on the part of the American housewife in this newest of fruits, great forward strides are being made, even to the cultivation of a whole island which has hitherto been a barren waste. This project was undertaken by Mr. Dole, who, 25 years earlier, had come to the islands with no great financial resources. This apparently has acted as no great handicap, since, in the meantime, the celebrated pineapple king has succeeded in building up the Hawaiian Pineapple Company, a business originally capitalized at $20,000, to a point where its annual sales total $12,000,000 and where it produces a third of all the pineapples raised in Hawaii.

Considering the fact that five years ago the island of Lanai, sixth largest of the Hawaiian group, was utterly unproductive desert, with no harbor, no roads, no towns, no labor, and much of its good soil covered with enormous cactus, the changes that had taken place in the interim were all the more amazing to Hawaiian legislators when Mr. Dole invited the membership of both houses recently on an inspection tour that revealed to most of them a transformation they little thought possible.

LANAI was no longer a desert isle when the Hawaiian legislators visited it. Far from it, as Mr. Dole told his guests, and as they themselves saw! In place of the scrawny vegetation which formerly covered the island, there were now sufficient pineapple plants to produce 50,000,000 pounds this year. Nor, according to Mr. Dole, is that the limit. In a few years, he expects, Lanai, with all its improvements, will be able to produce a fourth of all the pineapples grown commercially in the South Seas. In point of dollars, this means that Hawaii as a territory will be increasing its annual exports by $10,000,000 from this one source, aside from the civic improvements that accrue to the natives, the value of which is hard to estimate in terms of dollars and cents.

The legislative party arrived at Kaumalapau harbor, one of the first wonders that awaits visitors to Lanai. Kaumalapau harbor was literally blasted out of the sea at a cost of $750,000, one of the greatest engineering feats of modern times. The long wharf was constructed and a breakwater 300 feet long was made with 116,000 tons of rock to guard against the waves. Because of this spectacular feat, however, the big five-ton trucks that are indicative of the modern methods employed in pineapple growing are able to bring load after load of pineapples, ready to be shipped to all parts of the world.

Leaving the harbor, the visitors from the Legislature were further amazed by the sights they saw along a seven-and-a-half-mile concrete road that leads to Lanai City, formerly a cattle ranch. Today it is a spotless town of pink roofs and flower gardens, laid out in squares. The population, composed largely of pineapple workers, is made up of Filipinos, Portuguese, Porto Ricans, Hawaiians, Japanese, Chinese, Koreans, Anglo-Saxons and a Russian—all living together under ideal conditions. Schools and playgrounds, churches and clubs, a city hall and public parks mark Lanai as a progressive American town.



Hawaiian pineapple plantation. —Gilliams Service.

A TRIP to the pineapple fields themselves reveals the further wonders which have been achieved in four short years. Orderly rows of pineapple stretch in all directions in patterns that are so geometrically perfect that visitors wonder how it has been possible to convert straggling cactus into such perfect pineapple cultivation. Guides explain, however, that the fields were dragged clean of the giant cactus growths by means of tractors and chains. Fields in every stage of cultivation, from plants newly set out to plants approaching maturity, reveal on closer inspection a soil that is deep and fertile. Windbreaks of eucalyptus protect the tender young plants. And the dustbreaks of elephant grass are grown along the roadways.

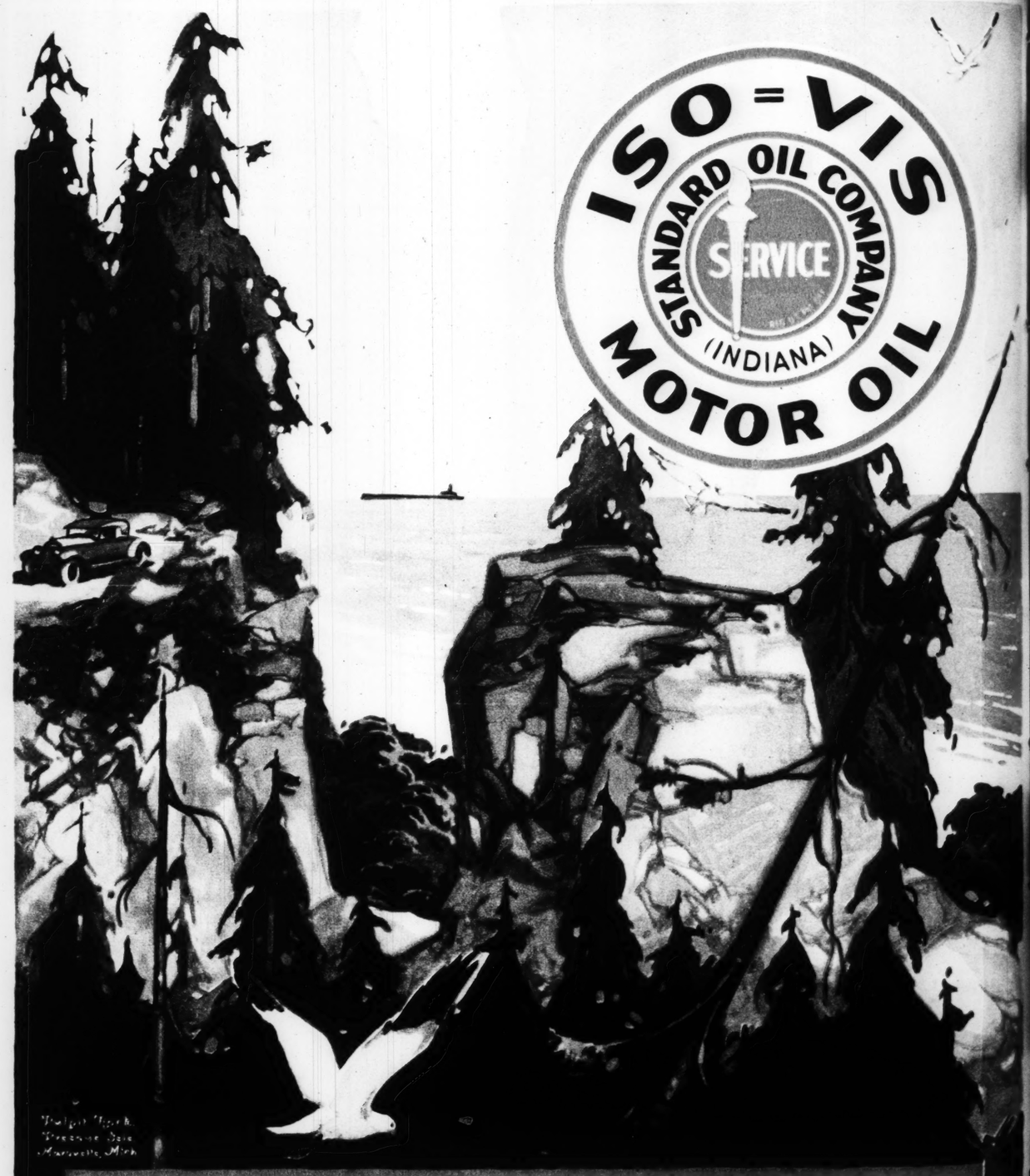
The peculiar appearance of pineapple plantations, with their neatly spaced ranks, row on row, is due largely to the special method which attends their planting and cultivation. For miles upon miles, pineapple plants are grown through a protective coating known as paper mulch. This paper mulch was first contrived on the island of Oahu for use in growing sugar cane, but, upon application, it was found even more adaptable to the growing of pineapples.

Briefly, it consists of a strip of heavy paper, much like that used in roofing, which is laid down in the field for each row of pineapples. The suckers from which the fruit grows are then planted through the paper, which serves to smother weeds, retain the moisture and preserve the softness of the temperature of the soil. The amount of labor necessary to the cultivation of this fruit is rendered more apparent when it is known that Dole's company alone plants 4000 miles of it annually.

Similar initiative is found in the great canneries in Honolulu, where none but the latest and most sanitary methods are employed in the packing of the fruit for American consumption. Twice a day trucks laden down with pineapples leave the plantations for the canneries. The Ginaca machine, invented by an Hawaiian, peels off the pineapple's hard, irregular "shell," eliminating the task which makes the fresh fruit an inconvenience to most American housewives.



Putting down the paper mulch.



ISO=VIS

Ends Dilution Troubles!

You'll enjoy motoring as you never did before, with Iso-Vis in the crankcase of your car. Dilution troubles gone! No worry about the oil thinning out! Iso-Vis is a *constant viscosity* motor oil. It lubricates the motor efficiently—thoroughly—constantly.

The soft rhythmic purr of an engine lubricated with Iso-Vis is good to hear. It speaks to you of reserve power—velvety—smooth. It tells you that the motor is in perfect condition—every whirring part protected by a cushion of oil. Pleasant miles behind you—pleasant miles ahead! Iso-Vis not only subtracts trouble—it adds pleasure! Costs 30c per quart—less measured *by the mile* than old type oils.

At any Standard Oil Service Station and at Most Garages

STANDARD OIL COMPANY (*Indiana*) St. Louis, Mo.

ST. LOUIS POST - DISPATCH
ROTOGRAVURE PICTURE SECTION
JULY 3, 1927

e Industry

smother weeds, retain the moisture and preserve the softness and temperature of the soil. The vast amount of labor necessary to the cultivation of this fruit is rendered more apparent when it is known that Dole's company alone plants 4000 miles of it annually!

Similar initiative is found in the great canneries in Honolulu, where none but the latest and most sanitary methods are employed in the packing of the fruit for American consumption. Twice a day trains laden down with pineapples leave the plantations for the canneries. The Ginaca machine, invented by an Hawaiian, peels off the pineapple's hard, irregular "shell," eliminating the task which makes the fresh fruit an inconvenience to most American housewives.

IS
COMPANY
OIL

ase of your
s a *constant*
dly.
r. It speaks
perfect con-
ehind you—
! Costs 30c
ouis, Mo.





Miss Lila Childress, Mrs. Eugene Argust, Miss Matilda Craven, Mrs. L. Wade Childress and Mr. Childress.

Mrs. Harrison Hoblitzelle and Miss Marceline Reyburn.



Mrs. Edward Walsh.



AT THE HORSE SHOW AT JEFFERSON BARRACKS
—By a Post-Dispatch staff photographer.

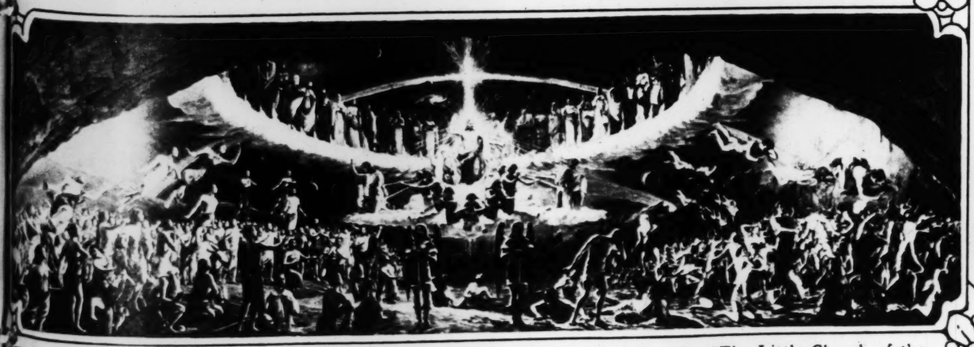
Miss Peggy Pirrung.



LOWER NEW YORK SEES A FIRE—A burning warehouse that smoked up the tip end of Manhattan. —International.



REROOFING THE WHITE HOUSE—Putting a new cover on the executive mansion in Washington. —Underwood & Underwood.



"THE DAY WILL COME"—A mural painting, 40 feet long, of the Judgment Day, for "The Little Church of the Fisherman" in San Diego, Cal. —P. & A. photo.



WESTERN STUFF—General Leonard Wood and President Coolidge in 10-gallon hats in the Black Hills. —Wide World photo.

MR. AND MRS. MARTIN JOHNSON HUNT BIG GAME IN AFRICA WITH GUN AND CAMERA.

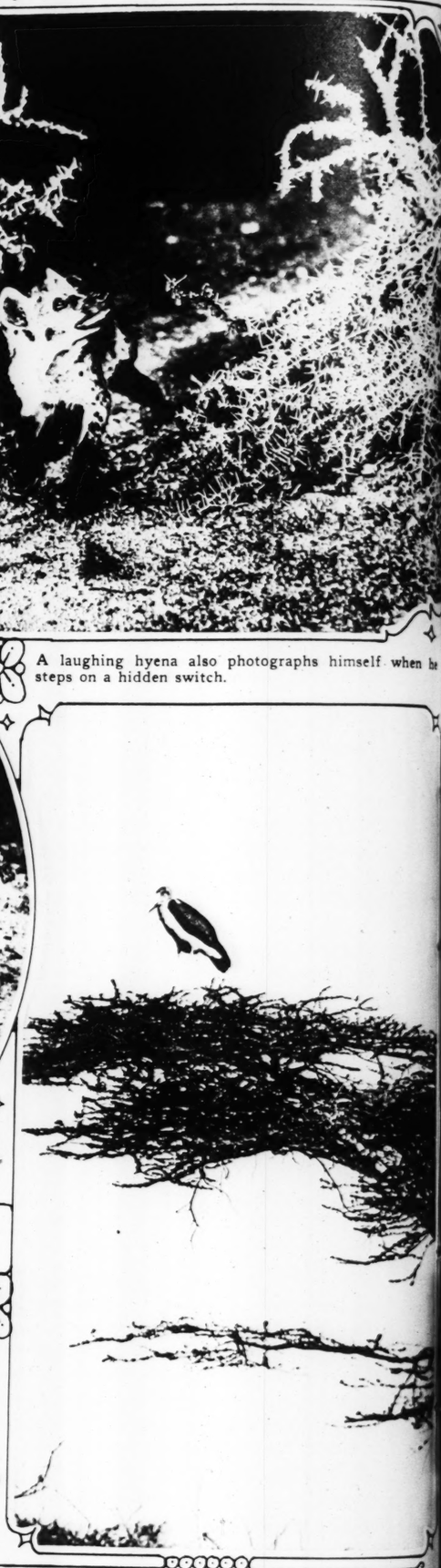
—Wide World photos.



A Gennet cat snaps his own picture when he leaps for a piece of meat strung by a wire to touch off a flash light.



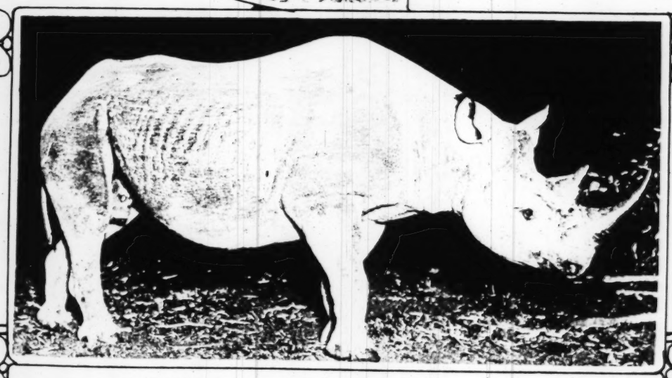
Mrs. Johnson and the head of a buffalo she brought down herself.



A laughing hyena also photographs himself when he steps on a hidden switch.



A huge African elephant looks the hunters over.



A flash-light shot of a rhino coming up to a water hole at night.

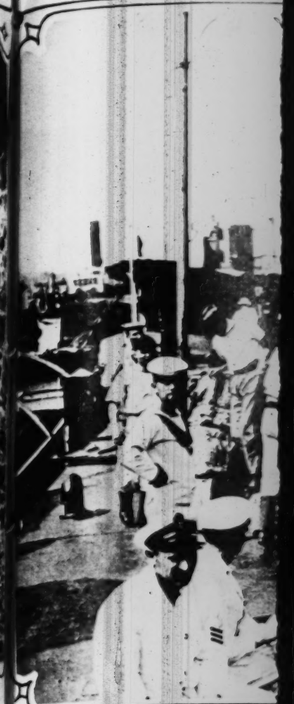
A Marabou stork who has nothing to worry about because he is a scavenger under the protection of all of the African colonies.



Mrs. Johnson with some maidens of the Lumbwa tribe who keep under cover most of the time.



Mr. and Mrs. Johnson with a group of Moran warriors.





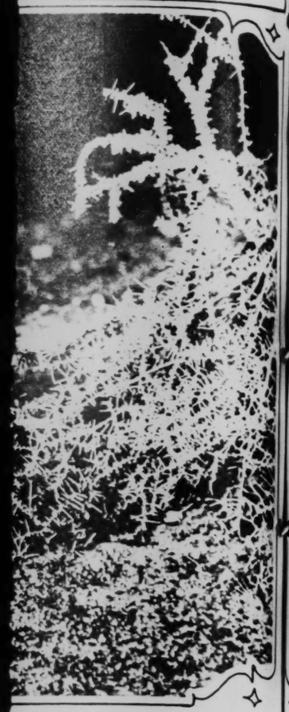
ALL DRESSED UP—Two litt
girls at the official opening
National Park, June 19.



BOSTON HAS A MODEL Y
the annual event on Boston C



A FIRE-SPITTING DRAG
from Ceylon and is nine feet



photographs himself when he

as nothing to worry about be-
under the protection of all of



riors.

THE ST. LOUIS POST-DISPATCH



BRITISH SEIZE CHINESE PROPAGANDA—Some of the 25 tons of anti-foreign printed matter captured by the British Navy at Shanghai. —P. & A. photo.



A LITTLE EARLY, BUT—Mrs. Frederick McLaughlin, the former Irene Castle, in a creation for fall, which she wore at the recent polo matches at Rye, N. Y. —Wide World photo.



OLD GRADS—Members of the class of 1921, dressed as Chinamen, taking part in the class day events at Harvard. —International.



ALL DRESSED UP—Two little Crow Indian girls at the official opening of Yellowstone National Park, June 19.



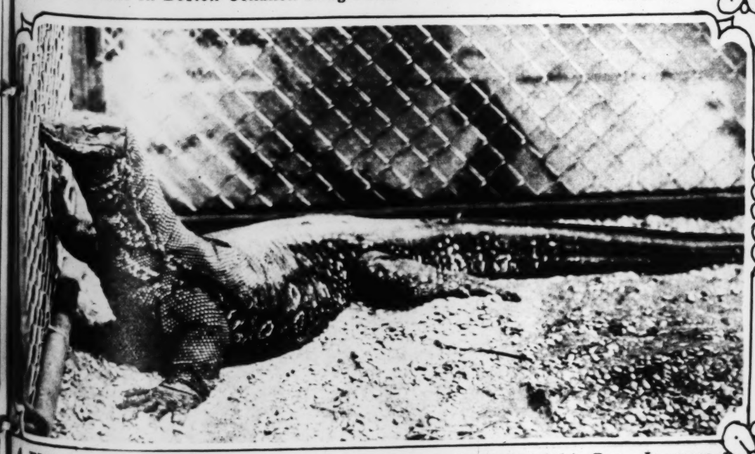
A PARADE OF THE OLD TIMERS—Ancient autos, still able to run under their own power, in New York. —Fotograms.



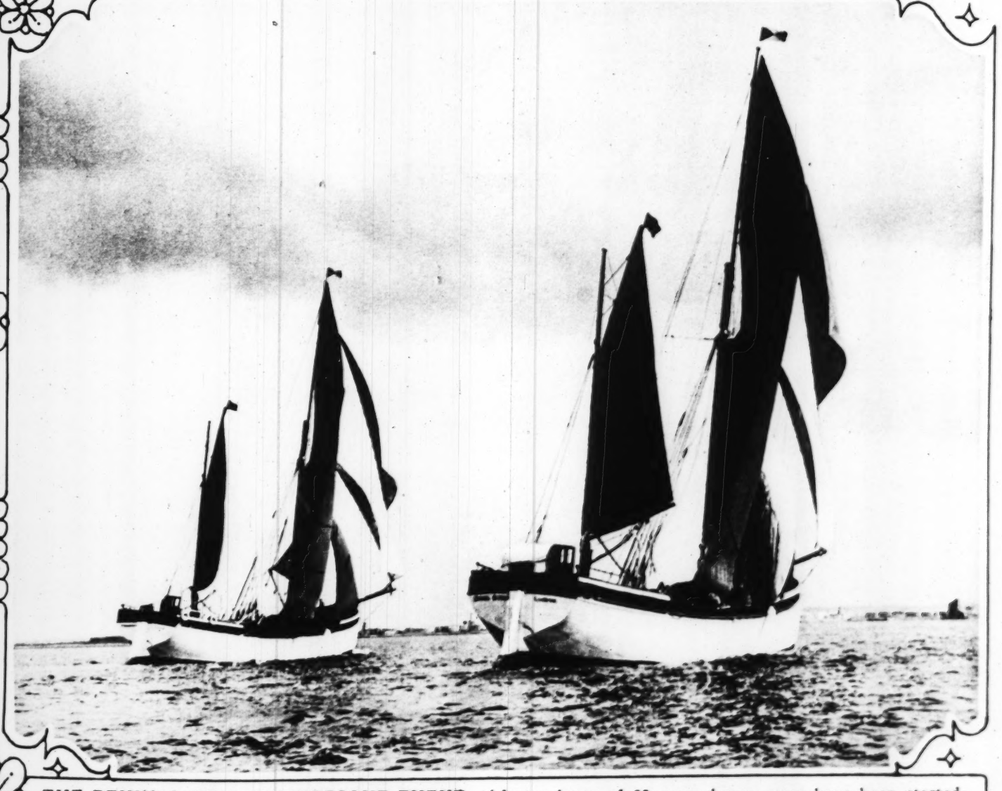
MOVIE STARS, MAYBE—Ten college men recently picked for tests in the pictures, arriving in Los Angeles. They are, top two, John Morris, Purdue College; D. C. Cassidy, Georgia Tech. Second row: John Stambaugh of Chicago, Leland Wilcox, Michigan. Third row: Edward Karges, Northwestern; Warner Smoot, Northwestern. Bottom row: left to right, Richard Clendenin, California; John Westwood, Princeton; Thomas Denton, Michigan; Stuart Knox, Yale.



BOSTON HAS A MODEL YACHT RACE—Schoolboys starting their ships off in the annual event on Boston Common Frog Pond. —International.



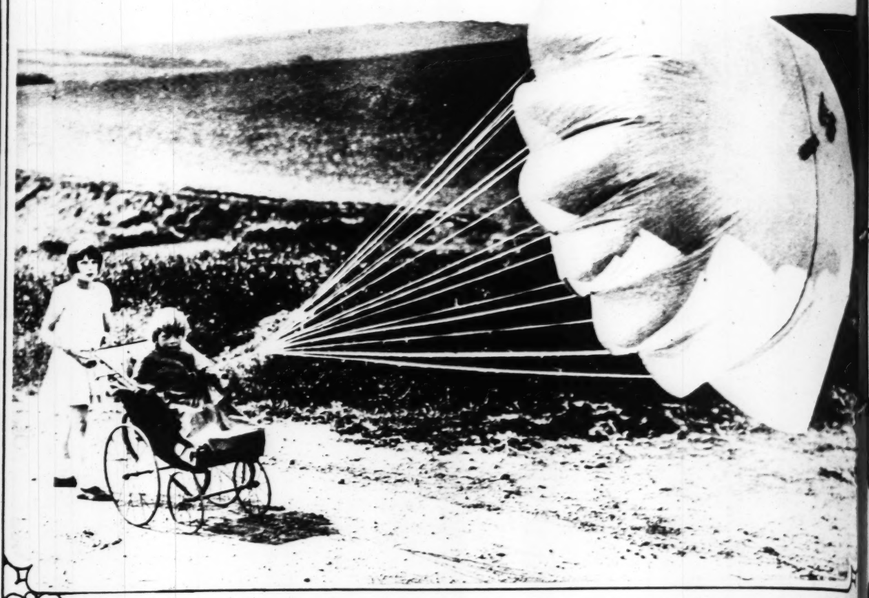
A FIRE-SPITTING DRAGON—The latest arrival at the Philadelphia Zoo. It comes from Ceylon and is nine feet long. —Underwood & Underwood.



THE REVIVAL OF A PICTURESQUE EVENT—After a lapse of 28 years barge races have been started again on the lower Thames River. These races were first run in 1863. —Acme photo.



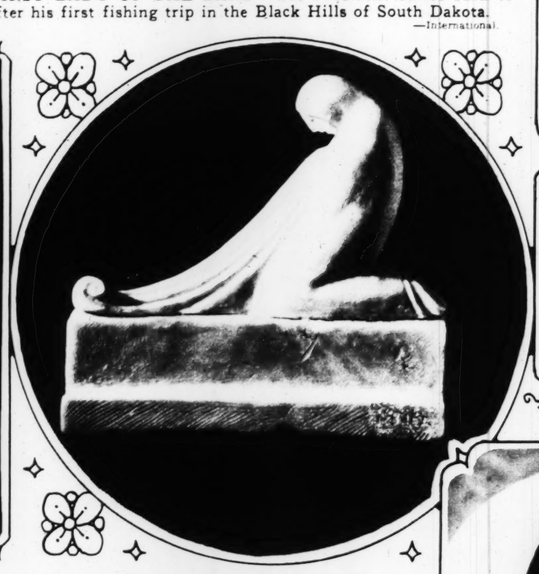
SOMETHING TO SHOW THE FIRST LADY OF THE LAND—The President comes back to the summer White House grounds after his first fishing trip in the Black Hills of South Dakota.
—International.



SPEEDING IT UP—This parachute provides amusement for an English baby and makes pushing the perambulator an easy matter.
—International.







SCULPTURE IN SOAP—Two of the interesting little statues carved out of soap which were among the several hundred pieces exhibited in New York last month.
—Dana B. Merrill photo.

THE EAGLE EARNS HIS LIVING—Kazak tribesmen of the little-known district between the Caspian and Aral Seas who train eagles to run down wolves and other game.
—P. & A. photo.





PERSIA FROWNS ON FEMINISTS—Princess Nochaterine, of the Persian royal family, who was exiled because of her advanced views on the emancipation of women.
—Herbert photo.



THE PREMIER—PIPE AND ALL—Newbury Trent, well-known English sculptor, at work on a statuette of Stanley Baldwin.
—P. & A. photo.

THE NATIONAL OPEN CHAMPION—Tommy Armour, the professional of the Congressional Country Club, who won the title from golf stars of the United States and England.
—Henry Miller photo.



BATHING STYLES CHANG
Esther Ralston on the beach i
best kind of water sports costu



ITALY'S QUEEN OF ROSES
of flowers, Florence, Italy, En
most beautiful and crowned to



nglish baby and makes pushing
—International.

N—Tommy Armour, the profes-
lub, who won the title from golf
d.
—Henry Miller photo.

BATHING STYLES CHANGE AT HOLLYWOOD—Esther Ralston on the beach in what she considers the best kind of water sports costume.

ITALY'S QUEEN OF ROSES—At the annual festival of flowers, Florence, Italy, Enna Di Rasi was chosen the most beautiful and crowned to reign over the festivities.
—Herbert photo.

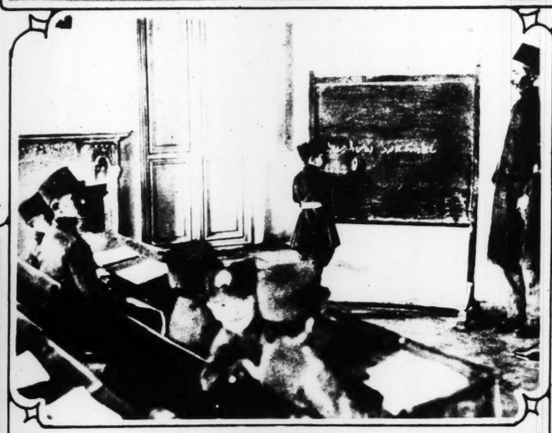


FOR NAVIGATING AIR OR WATER—Here is Germany's newest, biggest plane, plowing over the bay as sturdily as any regular ship. Yet it will fly, with its 2500-horsepower engines, and carry a large number of passengers. It is being very slowly and carefully tested out before attempting sensational performances.

MAYBE IT IS A BIG ONE!—And, on the other hand, Tommy may have merely hooked on to a sunken snag.
—P. & A. photo.



JUST AS HERSELF—Mary Brian, screen star, photographed in her own rose garden.



A CROWN PRINCE AT SCHOOL—This is the son of the Shah of Persia, and he is sent to the blackboard just like any pupil in an American school.
—International photo.

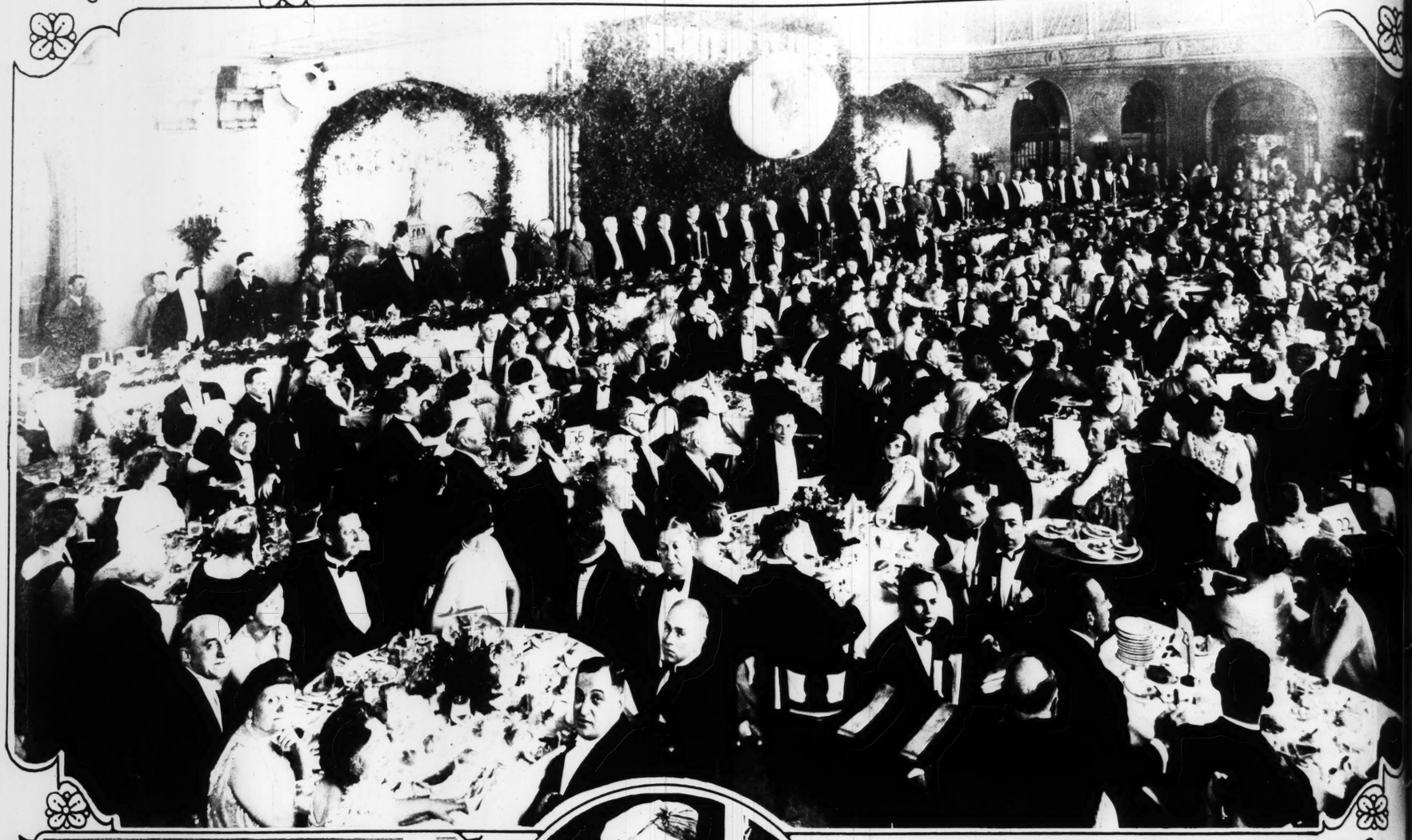


IT'S NO GREAT BURDEN, AT THAT—A youth in Barcelona, Spain, is taking to market some slabs of cork which eventually will be made into stoppers for bottles.
—Herbert photo.



AT THE WEDDING OF MARCONI—The famous inventor is seen here outside the church in Rome with his bride, accompanied by the Governor of Rome and the bride's brother.
—International photo.

BANQUET FOR COL. LINDBERGH IN ST. LOUIS



Scene in the Hotel Chase when 1500 citizens gathered to honor American aviator. Behind the guest of the evening was a huge hemisphere showing the New York-to-Paris air route, and fashioned in roses, against green shrubbery, were the words, "Spirit of St. Louis." —Photo by Sanders.



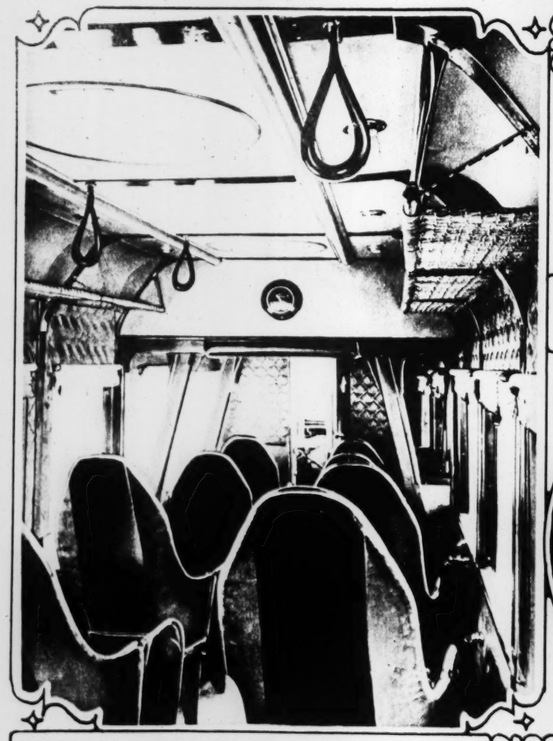
WHEAT 100 PER CENT PERFECT—Lois Laptad, of Lawrence, Kan., exhibiting some of the grain grown by her father, which for the third successive year was adjudged flawless. —Wide World photo.



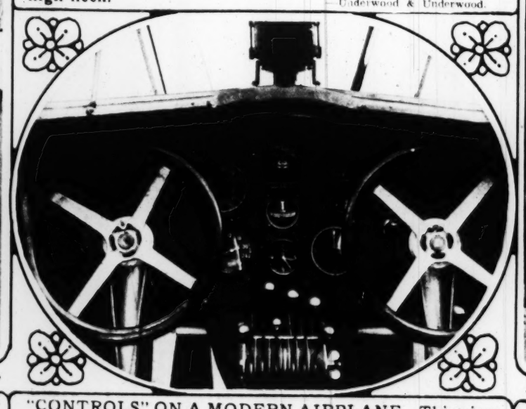
OTHERS MAY CHANGE, BUT QUEEN MARY, NEVER—A recent portrait of the wife of King George of England showing her costumed with full length skirt and high neck. —Underwood & Underwood.



FRIGATE CONSTITUTION IN DRY DOCK—Close-up view of the planking of famous fighting ship which is to be reconditioned through the contributions of the public. —Herbert photo.



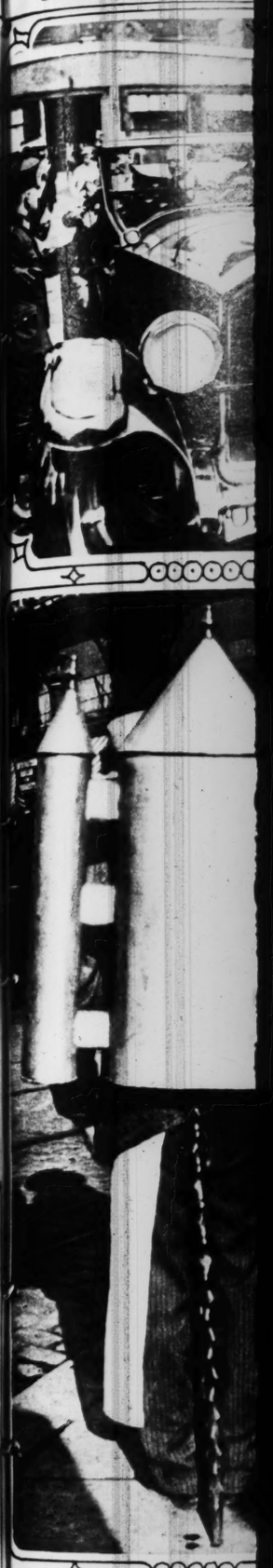
CABIN OF A GERMAN AIR LINER—Interior view of a Pohrbach-Roland 10-passenger plane now in service. —Herbert photo.



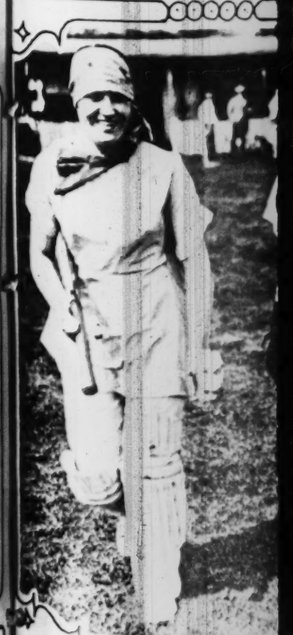
"CONTROLS" ON A MODERN AIRPLANE—This view shows the instrument board of the America, built for Commander Byrd. —Herbert photo.



INDIAN CHILDREN SEE THE PRESIDENT—Pupils of Indian school at Rapid City, S. D., pay their respects to "Silent Waters," the title recently given to Mr. Coolidge. —Wide World photo.



HAVE A DRINK OF CHOCO
esque vender in the streets of B
stock in tanks upon his back.
—Un



PAJAMA SUITS AT THE W
Kent, England, going on the



d to honor American aviator. re showing the New York-to- n shrubbery, were the words.

—Photo by Sanders.



e-up view of the planking of fa- ough the contributions of the

—Herbert photo.



T—Pupils of Indian school at Waters," the title recently

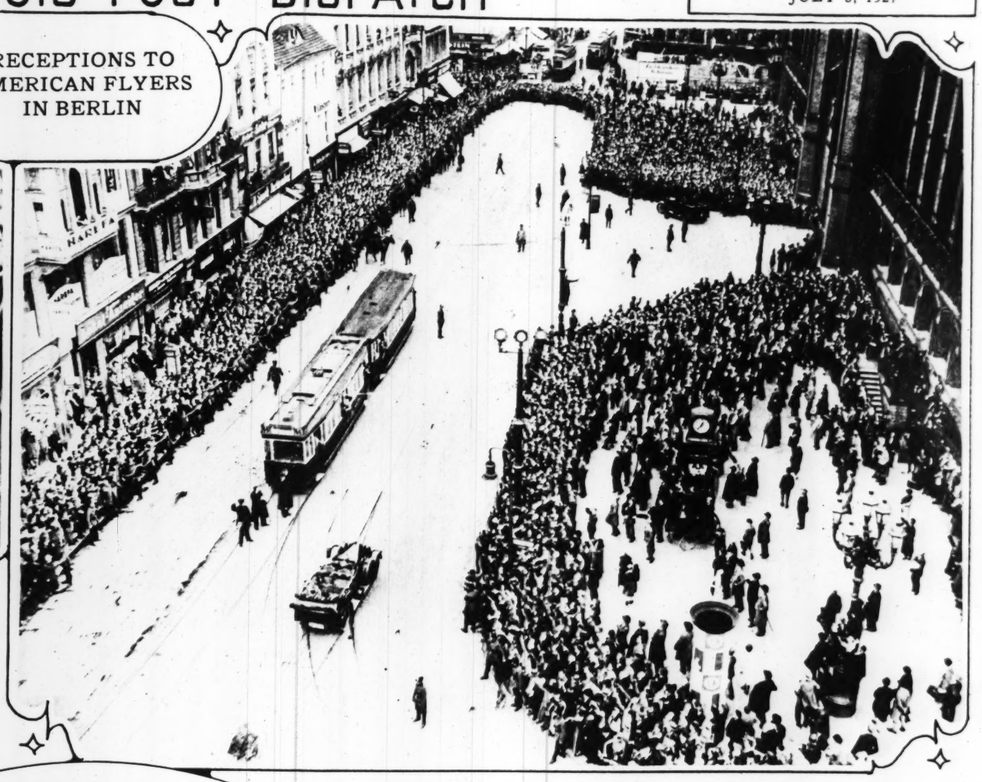
—Wide World photo.



Clarence D. Chamberlin and Charles A. Levine, first two men to travel from New York to Germany through the air, greeted by workers in aviation factory. —Wide World photo.



RECEPTIONS TO AMERICAN FLYERS IN BERLIN



Arriving in automobile at the Berlin Town Hall for official honors.

—P. & A. photo.



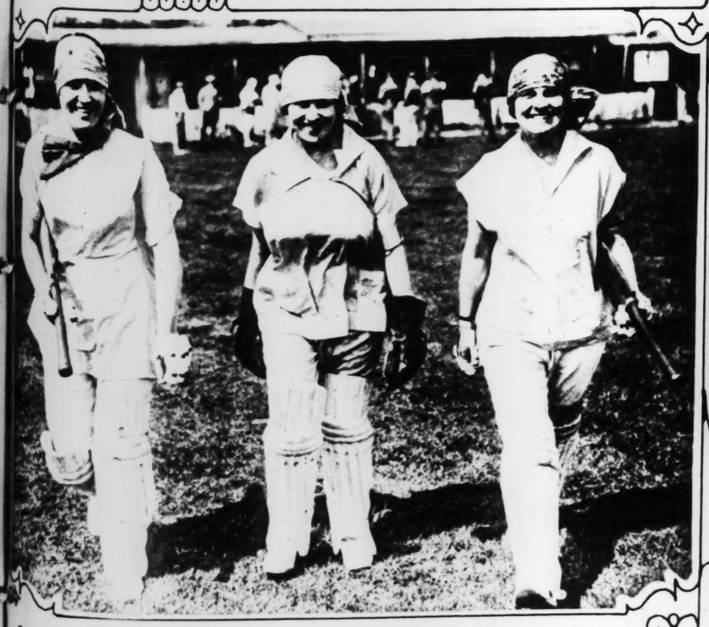
The American aviator receives a present of an oil painting that once adorned the palace of the former Kaiser. —P. & A. photo.

HAVE A DRINK OF CHOCOLATE?—Picturesque vender in the streets of Brussels carries his stock in tanks upon his back.

—Underwood & Underwood.



IT WEIGHS 138 POUNDS—This diamond-back sturgeon, captured in Traverse Bay, Lake Michigan, by Tony Klassen, is said to be the largest fresh water fish ever caught. None weighing as much as 100 pounds, it is said, was ever taken from the Great Lakes before.



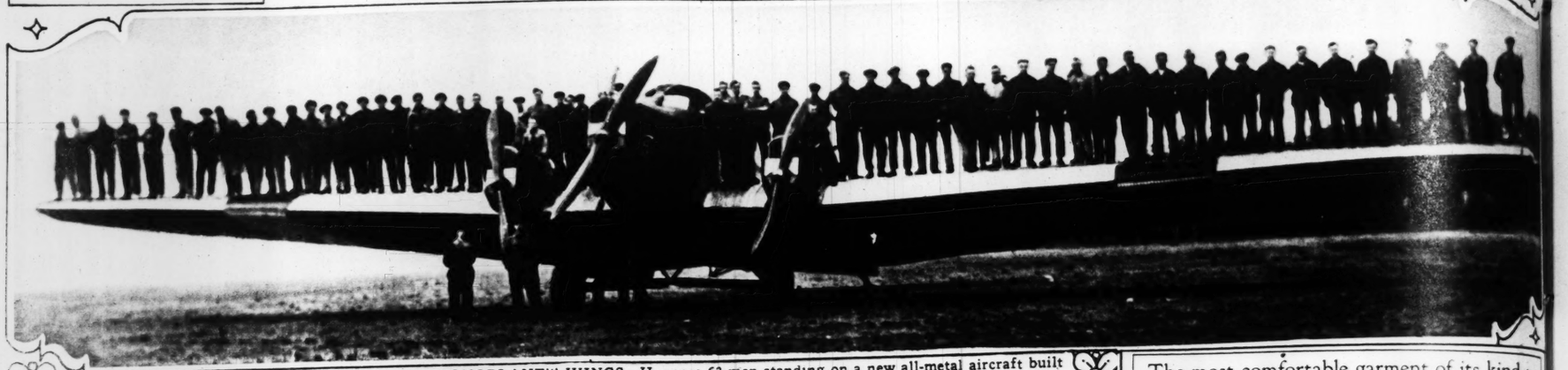
PAJAMA SUITS AT THE WICKETS—Members of a girls' team, at Eltham, Kent, England, going on the field for match play. —Herbert photo.



DUSKY KING VISITS ITALY—This is His Royal Highness, Ras Tafari, King of Abyssinia, photographed in Rome. —International photo.



JUST LIKE THE SURF—The falls of the Humber River, Toronto, furnish bathers with all the thrills of an ocean beach. —Herbert photo.

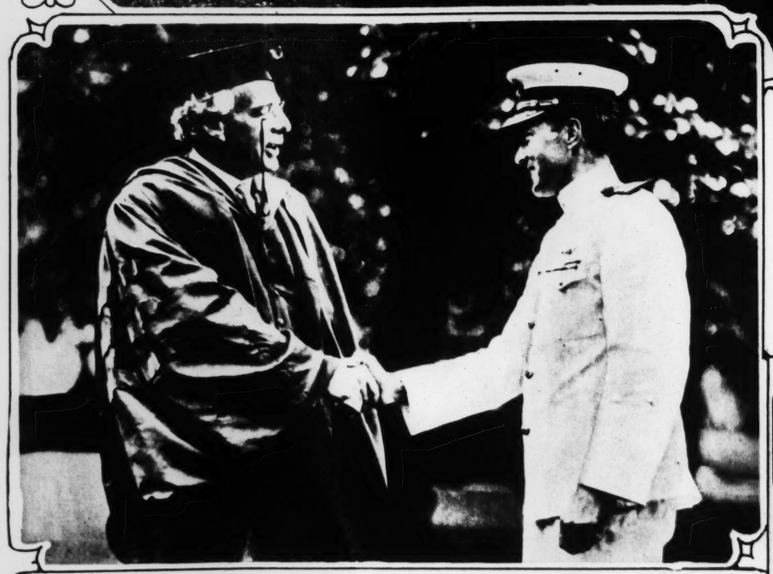


DEMONSTRATING THE STRENGTH OF A MONOPLANE'S WINGS—Here are 63 men standing on a new all-metal aircraft built in Germany for use in carrying the mails to Amsterdam. —Fotograms



THE WORLD-WIDE ACTIVITIES OF THE RED CROSS—Here are girls of Siam, who have been trained for the work of that organization, giving parade to open an exhibit in Bangkok of what the Red Cross can do. —International photo.





A DEGREE FOR COMMANDER BYRD—The famous aviator photographed receiving his award as Master of Science from President Cousens of Tufts College this spring. —International photo.

QUEBEC'S ODDEST RELIGIOUS MONUMENT—This is "The Tomb of the Savior," on Mount Calvary, Huberdeau, Quebec, with its sculptured group. Thousands of tourists are attracted to this spot every summer. —Herbert photo.

The most comfortable garment of its kind ~

CHARIS

A Patented Garment



COMFORT such as was never known before in a supporting garment is the outstanding feature of CHARIS. Next comes an almost miraculous improvement of the figure.

The adjustable inner belt does not force the organs inward, but reaches under, lifts and supports them naturally. The flexible outer-garment molds the figure into youthful, straight lines and the light boning will never prod or chafe. Phone or write for free demonstration in your home—or call at this office.

Price, $6.75



CHARIS OF ST. LOUIS
Suite 304, 318 N. 8th St.
GArfield 8437

Sold everywhere only through authorized Representatives and offices.

We can add a few Women of Refinement to our organization where territory is open



The Experienced Hostess

is glad to share her secret with you. Why is her coffee always so delicious? Because H. & K. has been her stand-by for nearly fifty years. She enjoys it. She knows her guests enjoy it. And you'll enjoy it, too.

It's H&K COFFEE Of course!

PARKER'S HAIR BALSAM

REMOVES DANDRUFF
STOPS HAIR FALLING

Has been used with success for more than 40 years

RESTORES COLOR AND BEAUTY TO GRAY AND FADED HAIR

60¢ & $1.00 at all druggists

HISCOX CHEMICAL WORKS
PATCHOGUE, N.Y.

When you use it always use Parker's Hair Balsam Shampoo



FALSTAFF

PALE DRY GINGER ALE

Just Dry enough to be thirst quenching and just enough Real Jamaica ginger to give it snap—not the biting kind. Can you imagine anything more appropriate to serve when your friends drop in unexpectedly.

Always prepared—if you keep a case of 2-dozen bottles in your home, and the cost to you is comparatively small. That's because we refund you 90c per case for empties.

If your dealer cannot supply you, call our office.

FALSTAFF ST. LOUIS

FALSTAFF CORPORATION
ST. LOUIS TEL. JEFFERSON 6130



e garment of its kind ~
ARIS
nted Garment

COMFORT such as was never known before in a supporting garment is the outstanding feature of CHARIS. Next comes an almost miraculous improvement of the figure.

The adjustable inner belt does not force the organs inward, but reaches under, lifts and supports them naturally. The flexible outer-garment molds the figure into youthful, straight lines and the light boning will never prod or chafe. Phone or write for free demonstration in your home—or call at this office.

ice, $6.75

CHARIS OF ST. LOUIS
Suite 304, 318 N. 8th St.
GArfield 8457

Sold everywhere only through authorized Representatives and offices.

We can add a few Women of Refinement to our organization where territory is open

The Experienced Hostess

is glad to share her secret with you. Why is her coffee always so delicious? Because H. & K. has been her stand-by for nearly fifty years. She enjoys it. She knows her guests enjoy it. And you'll enjoy it, too.

&K
EE Of course!

ood
mpany

AFF
NGER ALE

gh Real Jamaica ginger to give it
more appropriate to serve when

es in your home, and the cost to
you 90c per case for empties.

PORATION
EFFERSON 6130

8 PAGES OF FUN

ST. LOUIS POST-DISPATCH

TWO COMIC SECTIONS

ST. LOUIS, MO., JULY 3, 1927

ELLA CINDERS

This comic appears every day in one of the TWO comic pages of the daily Post-Dispatch

By BILL CONSELMAN and CHARLIE PLUMB



Mr. and Mrs.

By Briggs



























Toonerville Folks by Fontaine Fox



TOONERVILLE FOLKS - - A Timely Explosion - - By Fontaine Fox

Copyright 1927—by Bell Syndicate Inc Trade Mark Reg U S Pat Off
Great Britain Rights Reserved

A Fontaine Fox cartoon appears every day in one of the TWO comic pages of the daily Post-Dispatch.

























MUTT AND JEFF -:- "Jeff Impersonates a Child" -:- By BUD FISHER

This comic appears every day in one of the TWO comic pages of the daily Post-Dispatch





8 PAGES OF FUN
Rosie's BEAU
BY GEO. McMANUS
Registered U. S. Patent Office





8 PAGES OF FUN

ST. LOUIS POST-DISPATCH

SECOND SECTION

ST. LOUIS, MO., JULY 3, 1927

Rosie's BEAU

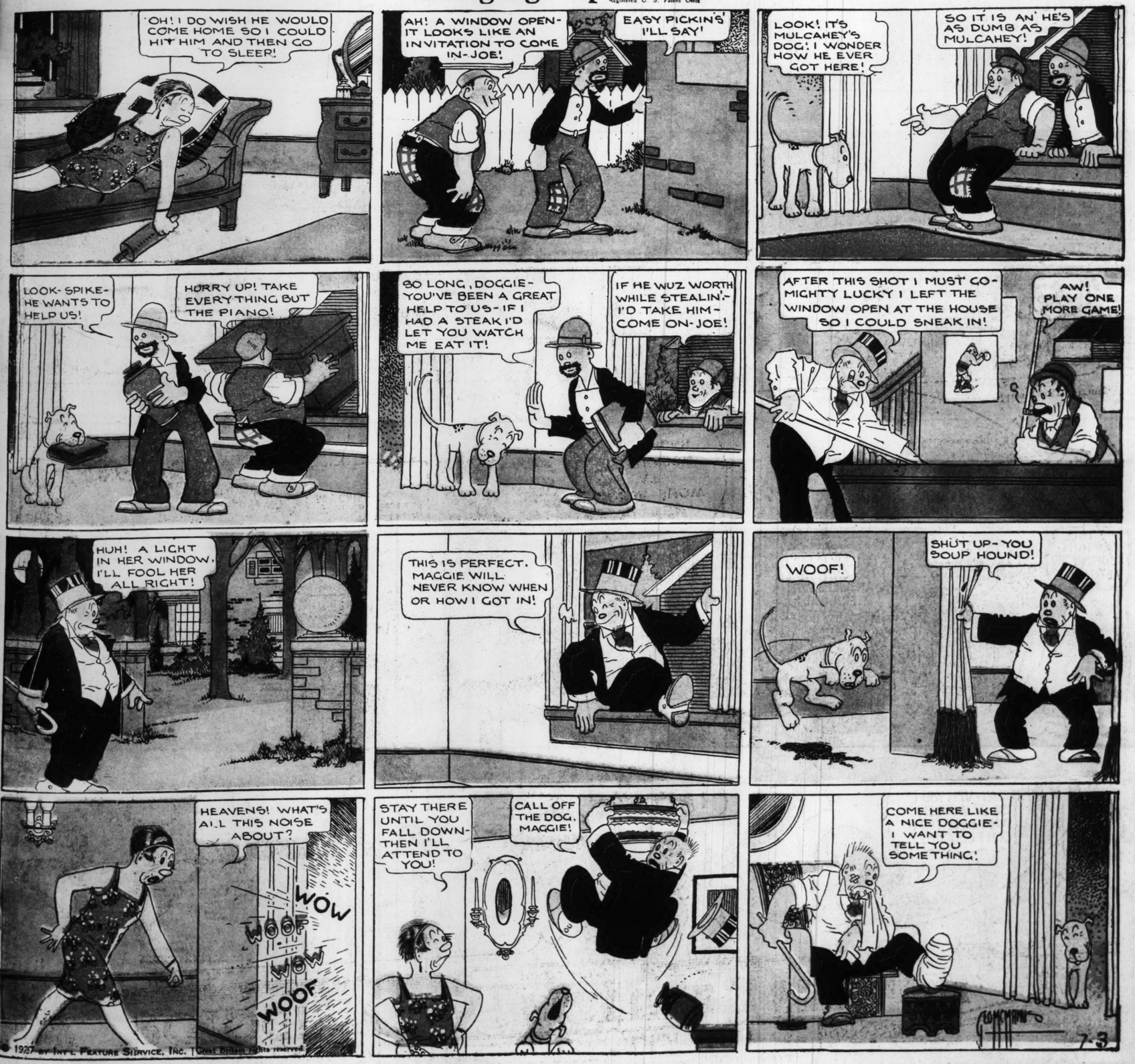
BY GEO. McMANUS

Registered U. S. Patent Office



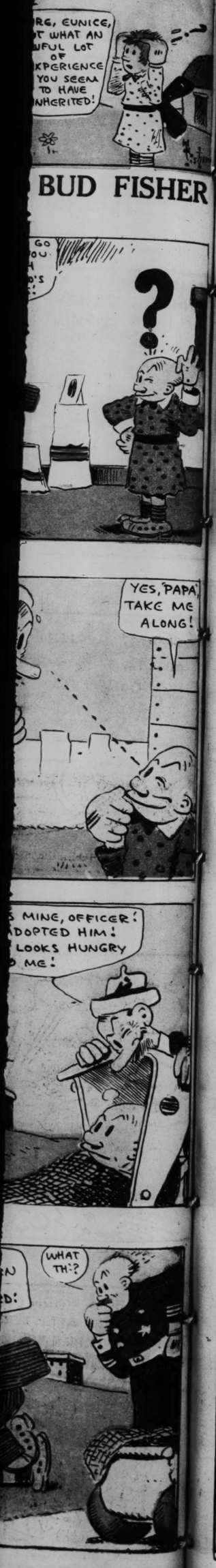
Bringing Up Father

Registered U. S. Patent Office



© 1927 BY INT'L FEATURE SERVICE, INC. | Great Britain rights reserved.

BUD FISHER



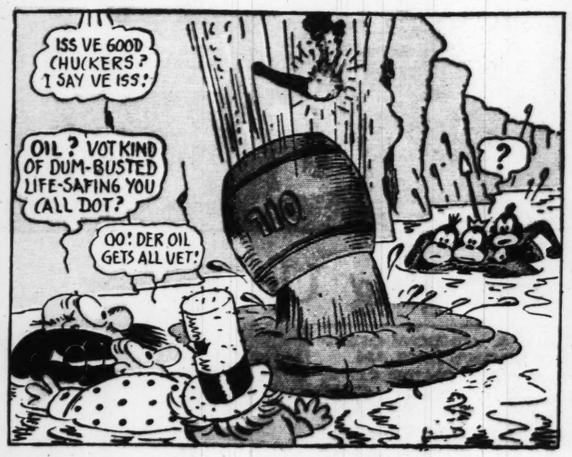


THE CAPTAIN AND THE KIDS

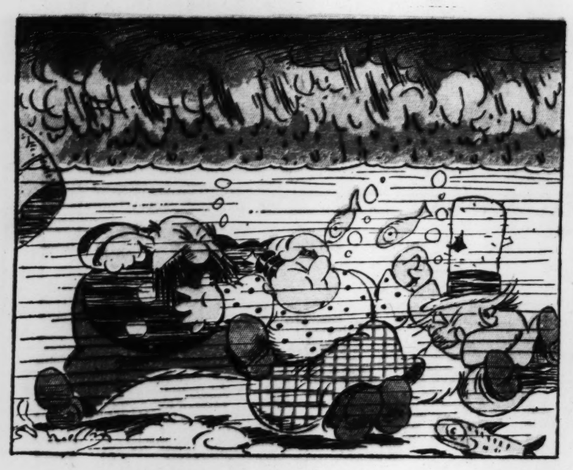
Trade Mark, 1927, Reg. U. S. Pat. Off.

By R. Dirks
Originator of the Katzenjammer Kids





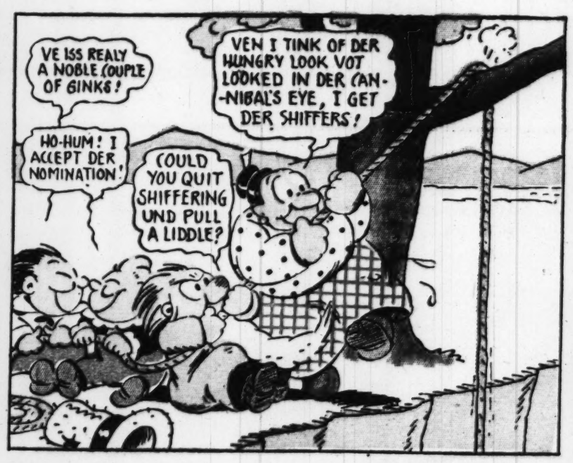












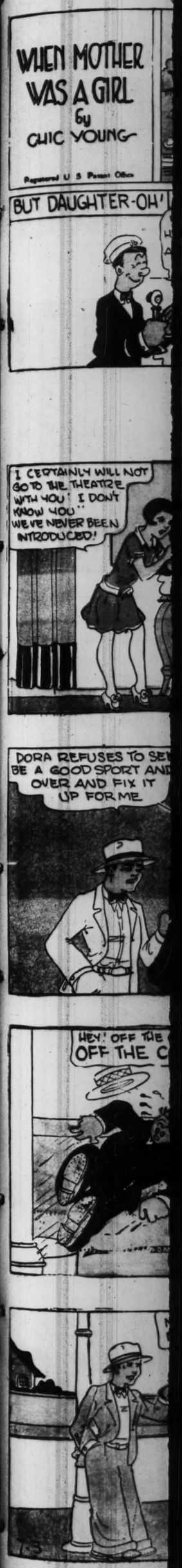


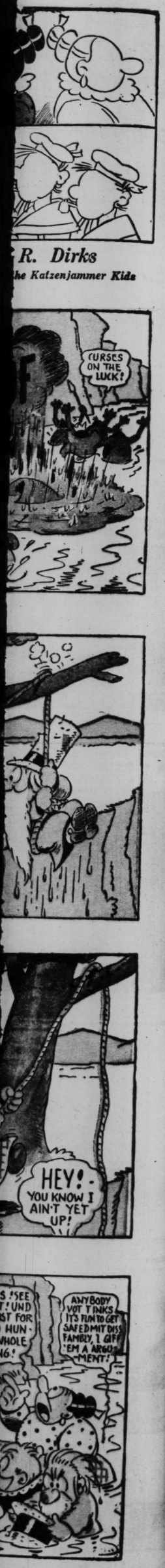




7-3-'27 Copyright Press Publishing Co. (New York World) 1927.









Dumb Dora

Registered U. S. Patent Office

This comic appears every day in one of the TWO comic pages of the daily Post-Dispatch





© 1927 Premier Syndicate, Inc. Ltd.
Great Britain rights reserved



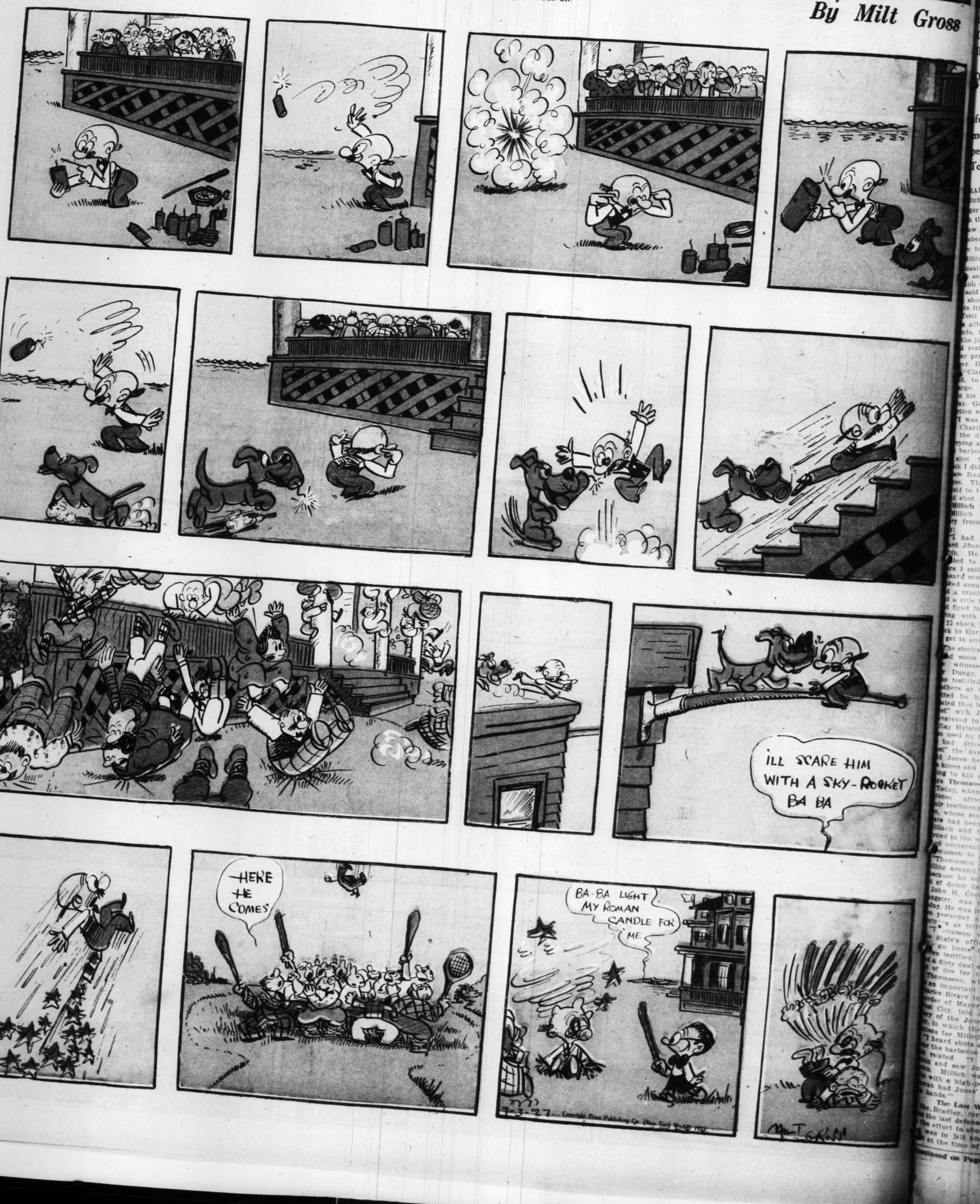
NIZE BABY





Trade Mark, 1927, Reg. U. S. Pat. Off.

By Milt Gross



TODAY'S NEWS TODAY
VOL. 79. NO. 301.

ILLICH PLEADS SELF DEFENSE ON WITNESS STAND

Killed Ward Jones Who Attacked Him With Machine Gun, He Tells Marion, Ill., Jury.

GOWAN DENIES ANY PART IN MURDER

Defense Completes Its Testimony and the Case Is Expected to Go to the Jury Tonight.

MARION, Ill., July 8. — Rado Illich, convict and Euril Gowan, ger gangsters, charged jointly h the murder of Ward Jones, a ow gang member in a fight last ober 24, took the witness stand today in their own defense. illich admitted shooting Jones death but insisted that he had so only after Jones ... ith with a machine gun. Gowan said he was near the scene of shooting but did not ... its fired and had no hand ... Testimony ended at 2:45 o'clock afternoon and, after arguments, the case is expected to go the jury this evening. The State rested its case last Saturday, er presenting testimony of three er Birgerites, Harry Thomasson, Clarence Rone and Ray Hyland, to substantiate the murder arge.

In his statement from the ... day, Gowan explained his connection with the killing as follows: "I was working at Shady ... Charlie Birger at $18 a week the day of the killing. I was ... carrying a case of ... barbecue. I heard a ... shot fired, but they came so ... I didn't see who killed Jones. ... saw Rado Millich standing near ... Then I got excited. I was ... told to tell Sheriff Coleman who ... shot Jones."

Millich Tells Story on Stand.

Millich related the following ... from the witness stand to-...:

"I had a telephone call from ... Jones to come down to the ... He said the Parole Agent ... to see me. When I got ... I said: 'Where's the agent?' ... some one say 'Rado' and ... around and saw Jones. He ... a machine gun. He fired. I ... a rifle in my hands. I turned ... fired four times. He kept on ... with the machine gun. 25 ... shots, but missed me. I went ... to Harrisburg. I didn't want ... in any more trouble."

The stories of Millich and Gowan ... some corroboration among ... witnesses Saturday. Harry Dungy, a defense witness, ... testified against the Shelton ... at Quincy and then admitted he had perjured himself. ... that he had been at "Shady ..." with Jones and that Jones ... to kill Millich. ... Ray Hyland, a State's witness ... used by the defense to show ... had driven Jones to "Shady ..." the day of the killing. He ... Jones held a pistol between ... knees and kept insisting he was ... to kill someone.

Says Thomasson Admitted Lying

Today, when the trial opened the ... attorneys concentrated ... testimony of Harry Thomasson, whose story, presented by the ... had been most damaging ... Millich and Gowan. Dungy ... turned to the witness stand and ... conversation he had with ... Thomasson in jail yesterday. ... Thomasson was swearing ... falling around," Dungy declared, ... because he said he had sworn ... of damn lies for the State's ... John H. Crews, another Birger ... was the second witness ... day. He was in jail with Thomasson yesterday and related his ... as follows:

"Thomasson was sore ... State's officials wouldn't ... go home" to see his folks, ... testified. "He said he ... a dirty deal after swearing ... of lies for the State."

Thomasson, who is relied ... an important witness against ... Birger in his trial for ... murder of Mayor Joe Adams ... City, told a straightforward ... of the Jones murder ... in which there were no ... ions for Millich and Gowan. ... "I heard shots as I was standing ... the barbecue stand," Thomasson ... related. "I went on ... and saw Jones lying ... Millich was standing ... with a high-powered rifle ... Gowan had Jones' machine gun ... hands."

The Last Witnesses

Bradley, former jailer, ... the last defense witness, ... the effort to show that Thomasson was in jail and not at ... at the time of the killing.

Continued on Page 2, Column ...